



6 2 4 2

BX 8951 .A3
Presbyterian Church in the
U.S.A. General Assembly.
Minutes of the General

Ninety-ninth Annual Report
OF THE
BOARD *of* EDUCATION
OF THE
Presbyterian Church
in the United States
of America



PRESENTED TO
The General Assembly at Columbus, Ohio
May, 1918

PHILADELPHIA:
PUBLISHED BY THE BOARD, 1319 WALNUT STREET
1918

BOARD OF EDUCATION.

OFFICERS OF THE BOARD.

CHARLES WADSWORTH, JR., D.D.....PRESIDENT
EDWARD B. HODGE, JR., M.D.VICE-PRESIDENT
.....SECRETARY
MR. EDWARD R. STERRETT.....TREASURER AND RECORDING SECRETARY

RICHARD C. HUGHES, D.D.....SECRETARY FOR UNIVERSITY WORK
REV. WILLIAM H. CROTHERS....CANDIDATE ENLISTMENT AND COLLEGE
VISITATION.

MEMBERS OF THE BOARD.

1915-1918.

CHAS. WADSWORTH, JR., D.D.,	MR. WILLIAM R. NICHOLSON,
ALEXANDER MACCOLL, D.D.,	MR. JAMES L. WILSON,
REV. WILLIAM MUIR AULD,	MR. THOMAS L. LATTA,
CHAS. F. WISHART, D.D.,	EDWARD B. HODGE, JR., M.D.,
MR. H. H. SELDOMRIDGE.	

1916-1919.

HENRY C. MINTON, D.D., LL.D.,	MR. CHARLES T. EVANS,
JOHN ALLAN BLAIR, D.D.,	MR. EVAN G. CHANDLEE,
EDWARD YATES HILL, D.D.,	MR. BURTON E. KIPP,
JOHN E. TUTTLE, D.D.,	MR. WILLIAM G. MOORE,

1917-1920.

JAMES M. HUBBERT, D.D.,	S. SPENCER CHAPMAN, Esq.,
WILLIAM P. FINNEY, D.D.,	GEORGE W. WARREN, D.D.S.,
F. W. LOETSCHER, Ph.D., D.D.,	MR. CRAIG N. LIGGET,
H. C. SWEARINGEN, D.D.,	MR. WILLIAM H. HENSEL,
MR. EDWIN M. WILSON.	

CONTENTS.

Ninety-ninth Annual Report.....	3-27
Table Showing Statistics of the Work of the Board Since 1870.....	28
Treasurer's Report.....	29
Form of a Devise or Bequest.....	40
Receipts from Miscellaneous Sources.....	41
Tabular Statement by Synods and Presbyteries.....	47

NINETY-NINTH ANNUAL REPORT *of* THE BOARD OF EDUCATION OF THE PRES- BYTERIAN CHURCH, U. S. A.

The Board of Education presents this year its *Ninety-ninth Annual Report*. For almost an entire century it has been the agent of the Presbyterian Church, entrusted with the essential task of providing an educated ministry. Its work has lain at the foundation of all the other Boards, and has preserved the very life of the Church itself. Through its efforts and service, candidates have been secured, and trained for the mission fields at home and abroad; and by its appeals and assistance, the pulpits have been kept supplied with pastors.

If it had continued in existence for another year, it would have celebrated its centennial; and in this connection it would respectfully call its Successor's attention to the action of the last General Assembly—"That the College Board coöperate with the Board of Education in celebrating, during the year 1919, the centenary of the Board of Education which was organized in 1819."

100 Years As the Board of Education is to terminate its activities, it is fitting that its *Final Report* should give a brief summary of its stewardship during three generations of service. It has had an honored history. Distinguished and consecrated men have been its Secretaries, among whom stand out such personalities as Drs. Cortland Van Rensselaer and Edward B. Hodge.

Noted leaders have served as its Presidents, including Drs. Charles Hodge and Herrick Johnson.

Its members have been devoted and loyal men, whose praise is in the churches.

Figures will not, of course, do justice to the scope and magnitude of its labors; but it is impressive to note that since 1819 it has assisted 9,154 students, making 50,862 grants of aid, and received gifts and contributions of over \$6,000,000.

New Work Its work of student aid has been enlarged from time to time. In 1908 a work among the *students at State Universities* was inaugurated by the direction of the

General Assembly, and the Board is now carrying on this work at twenty-seven State Universities.

College Visitation is another great department of its service.

By the order of the Assembly it assists medical students who, having the approval of the Board of Foreign Missions, are preparing to be medical missionaries. The Board also assists students preparing for lay Christian service.

Its Last Year The old Board is thankful to be able to say that *its last year has been one of its best*. It has had during this year to contend with several difficulties. Its gifted Secretary, *Dr. Joseph W. Cochran*, resigned in October, and the Board with regret accepted the resignation. This terminated ten years of brilliant and consecrated service by which the work and the Church had been greatly benefited.

Left without the inspiration of his able leadership, the Board faced a year filled with *the distractions of the great War*; and in addition it was obliged to carry on its task under *the shadow of its own approaching dissolution*. On the one hand it was instructed to prosecute its work with the utmost vigor; on the other hand diligently to prepare for its death. Those who thus exhorted it did not realize how arduous such a twofold commission is. Much praise should be given to the members of the Board who have stood at their posts on the deck of the sinking ship. On the one hand the Board has loyally and faithfully done everything it possibly could to facilitate and expedite its own end. It has, with the utmost promptness and efficiency, aided the process of consolidation; and lost no moment in hastening the will of the Assembly. On the other hand, in spite of the distractions of the year, it has prosecuted its work with utmost vigor. All its departments are in the highest state of efficiency, and all have done the best quality of work during the past year.

No Deficit As a result of the generous support of the Board by the churches, the most rigid economies in administration, and the reduced number of students under its care, the Board closes the year with a substantial balance. In this connection it is but proper to call attention to the fact that, upon the resignation of *Dr. Cochran* as Secretary, the Board did not elect a new Secretary. The work was, at the request of the Board, carried on by *Dr. Wadsworth*, who refused any compensation therefor. It will hand on to the new General Board of Education a great work at the high-water mark of success; and experienced Departments splendidly organized and equipped.

During the year the *Vice-President of the Board*, Dr. Edward B. Hodge, has been in France, surgeon in one of the Field Hospitals. During the last drive near Arras, his hospital was on the firing line, and he was wounded in the discharge of his duty.

Candidates Aided

In 1917-'18, the Board aided 649 Ministerial students, 517 of whom were "Renewals" and 132 "New" men; 23 students for lay work; and 13 medical missions students. One hundred and eighteen students of foreign speech have been aided by the Board during the past year, and 48 colored students, the latter studying in Biddle and Lincoln Universities. One hundred and fifty-two of the students under the care of the Board have been called into the service of the country and others are expected to be called out day by day; 30 have become self-supporting; 8 have married; 6 have abandoned their preparation for the ministry; 9 are not at study owing to financial reasons and ill health; 3 are studying in seminaries not under the care of the Presbyterian Church; one has become ordained; and several others have not as yet been located, but it is supposed that they have entered upon some form of war service. The Board has lost three students by death during the year.

Prize Scholarships

The Newberry Scholarship is held by David B. Van Dyck, who is pursuing graduate studies at Princeton Theological Seminary. The other scholarships will be offered for competition to the Seminaries during the next academic year.

Membership

No member of the Board has died during the year. Mr. H. B. F. MacFarland resigned owing to inability to attend the meetings, and his resignation was accepted with regret. The outgoing class of 1915-1918 consists of the following named gentlemen:

Charles Wadsworth, Jr., D.D.,	Mr. William R. Nicholson,
Alexander MacColl, D.D.,	Mr. James L. Wilson,
Rev. William Muir Auld,	Mr. Thomas L. Latta,
Charles F. Wishart, D.D.,	Edward B. Hodge, Jr., M.D.,
Mr. H. H. Seldomridge.	

The Board herewith respectfully recommends that they be reëlected, so that the roll of the Board may be kept filled until the consummation of the consolidation.

Consolidation

The necessary legal steps have been taken. A Bill in Equity has been filed by the New General Board of Education asking for a court decree authorizing the old

Board of Education to turn its funds and Trusts over to the New Board. Formal answer has been filed expressing the desire of the old Board to do this as soon as authorized by the court. The fixing of the date of hearing is in the court's hands. The old Board can do nothing further, and can only wait, hoping the decree will soon be given.

**Porto Rico
Seminary**

The Board is in receipt of a communication from Rev. J. A. McAllister, an accredited missionary in Porto Rico under our Board of Home Missions, in which it is stated that the evangelical denominations at work in Porto Rico have joined together in an effort to organize a union Theological Seminary for the purpose of training a native ministry. Through a committee of representatives of these denominations, a constitution for such a Seminary has been drawn up, and has been submitted to the Board of Education and the question asked, if the Board will receive under its care, and will aid, candidates for the Presbyterian ministry in this Seminary. Inasmuch as the rule at present prescribed by the General Assembly authorizes the Board to give aid only to students in Theological Seminaries, "reporting to, and under the care of the General Assembly," the Board respectfully refers the inquiry in behalf of "The Porto Rico Theological Seminary" to the General Assembly for answer.

**Church
Offerings**

The Board of Education would unite with the College Board in respectfully asking the General Assembly to call upon the churches to make their usual two offerings during this church year, one for the Board of Education and the other for the College Board, until such time as the new General Board of Education shall be fully in operation and shall have taken official action requesting some other plan. This will be essential in order to prevent the work of these two Boards from being crippled by a decided decrease in their receipts from the churches.

COLLEGE VISITATION.

The value of the student class to the nation has gone so far above par that the diminished attendance at our Presbyterian colleges has not sufficed to reduce the importance of these institutions to the country. Eighty students in a college now have a meaning that a hundred of them did not have a year or two ago. Intrinsic values remain the same, but the value of the potential service contained in a student body varies with the country's need.

Immensely important service will be given in the war by the splendid men who have gone from our church colleges into their country's service. Precious to them will be the memory of the days when faculty and students and visiting minister looked up together to behold the glory of God in the face of Jesus Christ.

By no means all the students have gone to war, however. Thousands of young men under military age are obeying the counsel of the government to continue in study against the day of their call. Freshmen classes will be large next fall, and young women in increasing numbers are taking college training to prepare themselves for the larger share of service that is falling to their lot. It is no time to neglect the colleges.

The Board is happy to report that in conjunction with the Assembly's Permanent Committee on Evangelism it has been able this year to cooperate with 35 institutions to secure the special services which annually bring to a focus and a climax their religious influences and activities. The enrollment in these institutions is about thirteen thousand, most of whom, of course, were already professing Christians.

Definite Results

In one field where a group of institutions is located close together, 35 young people gave their hearts to Jesus Christ as a result of the earnest labor of a visiting minister and his devoted wife. This is the first year the Board and the Committee have had direct relations with the work on this field. It is open to us henceforth.

Support was given in several ways to the Maryville College "February meetings," which have been a source of cheer to the Church for so many years. This year 51 students were converted to Christ in the course of the twelve days of concerted prayer and effort.

In another institution, one of the smallest of the church colleges, where there were only ten students who were not professing Christians when the Week of Prayer began, nine of these ten (eight young men and one young woman) gave themselves to God and His service before the meetings closed. Thus, in these three fields alone 95 young people in training for lives of special influence and effectiveness were led to yield themselves to Him who loved them and gave Himself for them.

A fourth institution, entered for the first time this year by the Board and the Evangelistic Committee for a week of special effort,

is a preparatory school of very high standard. Here, fifteen sermons or addresses were given and boys came with great freedom to the visitor's room—as many as twenty in a day for separate interviews. A lame lad brought for a conference one of the huskiest of the school athletes and all three knelt and asked God for His saving strength. Room-mates set up together a kind of “family altar,” and in the younger boys' cottage at 7.00 in the morning, “Morning Watch” would be called and the boys would come streaming in to kneel in prayer together before they went to breakfast. A very different atmosphere was soon noticeable throughout the school.

Two of the finest of the boys in this school who came to the visitor for conferences expressed a definite interest in the ministry and will be carefully followed by the Board's enlistment department.

It is reassuring to find that continued experience of leaders in this work convinces them of the paramount importance of the quiet interview with a student who is battling with sin or wrestling with doubt or facing the puzzling question of life investment.

In one field, sixty-five students were interviewed; in another sixty-two; in another forty-seven. One counsellor had fifty-one students come to see him, all but one of whom definitely and apparently without reserve committed themselves to the leading and service of God as He might see fit to use them.

Efficient Recruiting

The relation of these College Visitation campaigns to recruiting for the ministry is very direct. In one college six men announced their decision for Christian life service, three of whom had previously given up the ministry. Word came at the close of one campaign of twenty-three students who wished to give themselves to some form of direct Christian service for life, who had not previously made known to us such desire.

The Board has now had a share in this program of special effort in the colleges long enough to realize tangible results in the persons of students actually in theological seminary. What more natural than that this should be the case? Young men have seen the power of the Gospel right in the chapel of their own colleges. They have seen fellow students, whom they had supposed to be hardened and indifferent, turn toward God. It has been easy to dedicate their lives to the wielding of the Sword of the Spirit when they have seen what a mighty weapon it is.

One man, then a Sophomore in college, asked the Secretary of

the College Visitation Committee four years ago, "If there is any Holy Spirit, where is He?" In two months from that time, he had his own answer in a work of grace in that college such as he had not believed possible. To-day he is a Middler in the seminary. Four years ago, in another college, a student was aroused by the visiting minister to make a specially earnest appeal to some of his friends. One of these friends yielded to the appeal, became a Christian, decided at once for the ministry and is this year taking graduate work in one of our seminaries. Another man, after a year at the seminary, was back at this college during a notable campaign. He had remarked, just as the campaign began, that he had contemplated giving up the ministry; but seeing the power of the Gospel caused him to change his mind, and he is now a pastor.

One hard-worked president confessed to the visitor that he had been on the point of resigning, but that the cheering results of the Week of Prayer had persuaded him to remain at his post.

Another president says, "We consider these meetings invaluable, the most important work of the entire year."

Testimonies from several sources are to the effect that the services this year helped to keep the students steadily at their posts. One veteran in college work says that this service will be needed more than ever next year, and another that it must be continued even if other work is dropped.

MINISTERIAL SUPPLY.

The Board has never lost sight of its central purpose, expressed in its charter, to exercise "the general superintendence of the Church's work in furnishing a pious, educated and efficient ministry, in sufficient numbers to meet the calls of its congregations, to supply the wants of the destitute classes and regions in our own country, and to go into all the world and preach the Gospel to every creature."

The numbers of such ministers never will be sufficient so long as there is but one ordained minister for every 270,000 of the unevangelized for whom the Presbyterian Church is responsible.

Before our nation entered the war, we were not supplying, from Presbyterian sources, enough men for ordination to take the places of those who died or were dismissed to other denominations. We would have suffered actual net loss in the number of ordained ministers unless we had received from other churches sixty more ministers than we dismissed to them. This enabled us to show in

the last reported year a net gain of twelve men, all of whom a single western synod could easily employ in urgently needed work.

The War and the Ministry

This grave condition will be immensely aggravated by the war, the first year of which has reduced the number of students for the ministry under care of the Board by almost 25 per cent. One hundred and ninety less students are this year in Presbyterian Theological Seminaries. Each year will make larger inroads upon this number, until, if the war should last three years, the theological seminaries would be practically emptied of students.

This condition synchronizes with a supreme demand on the Church for ministrations to a troubled world. Guidance, comfort and inspiration will be needed as never before. A ministry, qualified by training and grace to mediate these blessings, must be provided. To this end, the Board is endeavoring to foster in the home and the congregation something of the earlier attitude toward the ministry. Parents are besought to recognize the privilege of devoting their sons to this high calling and are urged to maintain within the family such an atmosphere and such an attitude toward the things that are real and spiritual that it will be natural for the boys to consider the investment of their lives in the ministry.

Pastors and elders are urged to recognize their responsibility for the encouragement of promising youth toward this work.

Life Work Conferences

The Presbyterian churches of Baltimore joined with churches of closely allied denominations last April in assembling and addressing choice boys from their congregations regarding the opportunity of the ministry.

At Rochester, N. Y., the Presbyterian churches held a similar function last October, gathering the boys at an "army mess" and a "service council." Great enthusiasm prevailed and it was felt by those present that each year the challenge should be brought to a group of selected boys of the high school period in just this way.

At the suggestion of the Enlistment Secretary of the Board, the Ministers' Association of Boulder, Colorado, brought together choice boys from their respective congregations and presented to them the need and opportunity for service in the ministry. So successful and impressive was this interdenominational effort that the Enlistment Secretary of another denomination is asking that the Council of Church Boards of Education take measures to repeat it in a large number of communities throughout the country.

Twenty-five thousand copies of a recent leaflet issued by the Board, entitled, "Investing a Life" have been used in connection with Vocation Day, and have been supplied on request to those who could use them with effect.

More than one hundred copies of the "George W. Bailey Memorial Library," comprising "The Triumphant Ministry," "Their Call to Service," "Heroes of the Campus" and "Reapers of His Harvest" have been carefully placed.

By every means, through the printed page and the spoken word, through prayerful counsel and persistent endeavor, the Board has held up before the Church and her youth the high calling of the ministry of the Word.

THE CHURCH AND PUBLIC EDUCATION.

The General Assembly of 1917, directed this Board "to continue its study of religious education as related to public instruction and to assist in this important task wherever possible."

Our study has developed the fact that the Church has here a task much larger, and an opportunity of greater importance than is generally understood. It will not be possible, within the limits of this report to give details, but we desire to give in brief outline the conclusions and some of the facts.

Demonstration Stations What the Board has been doing in state universities and state colleges in many parts of the country, and under varying local conditions, has demonstrated what ought to be done for pupils in all public schools. Plans and methods of providing for the religious needs of students have been tested by patient study and experiment, and all of this experience is available for the use of those desiring to provide religious guidance and instruction for pupils in public schools.

The Task Two conclusions stand out clearly: first, that the public schools must be kept free from control that is in the interest of any political or religious body; second, that vital religious instruction must be provided for all pupils. Dr. W. S. Athearn, in "Religious Education and American Democracy" states the case in these words:

"The preservation of our democratic ideals and institutions demands that all children be educated in the public schools; the preservation of our religious ideals and institutions demands that all children be given an education which the public schools cannot give."

A Christian democracy that intends equal opportunity for all to develop and to use their best abilities demands schools that shall be open to all children on equal terms. As democratizing and socializing agencies the public schools have a very distinct religious value. A comparison of the German public school system, whose teaching has been dominated by the autocratic military party, with the American public schools shows how carefully the freedom of our schools has been guarded; but it is becoming clearer every day that the moral and religious culture of our youth has not kept pace with their intellectual training, and that serious dangers impend because of this fundamental neglect.

Size of the Task

The number of pupils in public schools is increasing at a more rapid rate than is the population. One study shows that the enrollment in the public high schools increased nearly 35 per cent. within five years. "There is every reason to expect that, by 1925, the high schools will have doubled the enrollment that they had in 1910." The following figures picture one of the most wholesome movements in American life, as they show how thoroughly the United States is educating its citizens. They also call the churches to a large task, because a democracy to be safe must have the morals of its people rooted in genuine religion.

In 1890 there were in the United States 2,526 public high schools with 202,963 pupils. In 1900 there were 6,005 high schools with 519,251 pupils, while in 1916, the last year for which we have an accurate report, there were 12,003 public high schools with 1,456,061 pupils. Add the pupils in the lower grades and we have these magnificent results. In 1890 there were 12,722,581 pupils in the public schools; in 1900 there were 15,503,110; and in 1916 the number rose to 20,351,687.

When we remember that the better high schools are now equal to the college of a few years ago; that many of them are now giving the first two years of the present day college, and are really junior colleges; that from these public schools are rapidly coming the future leaders of America, gathered from all classes of the people; and that a careful estimate places the number of pupils that receive no religious instruction at 15,000,000; we see something of the size of the task confronting the Church to-day. A task that must be taken up at once if the nation is to be safeguarded in its own life, and prepared to do its duty in the world in the period of reconstruction that must follow the war.

The Opportunity

The way is now open in many states for the churches to meet this task in coöperation with the schools. The public schools are waiting for the help of the Church. Details regarding the plans approved by school authorities for coöperation of the churches with the schools in providing religious guidance are given in the report "Bible in Schools Plans" prepared by Dr. Wilbur F. Crafts at the request of the Council of Church Boards of Education.

It is enough to state here that the principle is now being widely adopted that the school is but one among many educational agencies; that such subjects as music, art, home economics and the like, when taught outside the school under prescribed conditions, may be accepted by the school as a part of the curriculum. When this principle is adopted there is every reason why religion should be accepted in the same way. In states where the principle of the coördination of extra-mural work with the curriculum has not been approved there will be greater difficulty in securing the time and attention of pupils for religious study. Sympathetic and competent teachers will solve the problem.

The Alternative

Unless the Church accepts its opportunity and teaches religion with morals the schools will be obliged to teach morals without religion. The National Education Association has for several years been at work through committees preparing courses in morals for the public schools. School authorities are profoundly impressed with the need for instruction that will reach the conscience and raise the moral level of the community and of the nation, a need the churches have not adequately met. If it is left to the public schools to provide a national system of moral instruction we must accept a system of natural ethics unrelated to religion, and without the power that can only come from religion. If the Church fails to use its present opportunity it must face this crisis.

The Method

As in our work in the state universities local conditions will largely determine the methods to be adopted.

It is essential that some practical plan be adopted by which the churches of a community coöperate, and the schools recognize the value of the religious instruction given by the churches to the extent of releasing the pupils for enough time to make this instruction possible. Whether the school shall grant curriculum credit for the

instruction is of minor importance. We may not expect such credit to be given by any number of schools until the work has been standardized and accepted by standard colleges. The Council of Church Boards of Education has this question under consideration and is making progress toward its solution. An important conference will be held soon for its further consideration.

The instruction must be more thorough and systematic and with larger content than is now given in the average Sunday school. It must be graded and made to run parallel with the work in the schools and have definite application to the changing needs of the pupils.

The classes must have separate rooms where the instruction period will be undisturbed, and be in charge of trained teachers. The Bible must be taught with as much pedagogic skill as is any subject in the school, but it must be taught as religion, not merely as literature or history.

It is clear that only the Church may do this, and that for efficiency a group of churches will need to combine their forces into some form of a school of religion.

We urge upon all churches the immediate need of studying this problem in relation to the schools in their vicinity, and upon all church colleges and church workers in state universities that they enlist and train their students for this important form of lay service.

THE CHURCH AT THE UNIVERSITY.

Progress During the early years of our work the student pastor had difficulty in reaching the students, in organizing his work, and in conserving the results. He had no base for his operations. The local church building, usually at a distance from the campus, was not equipped with class rooms, and was seldom open for use during the week. He had no office on the campus, and usually lived in a rented house at a distance from the students. The accepted opinion, at that time, was that religious work with students must be done by young laymen, and for the most part the religious life of students was left to their own initiative without mature guidance. The heroism of the days when the student pastor was finding his way through the maze of university life, without title, position or recognition, deserves to be celebrated. Many men gave up in despair, others declined to attempt what looked like a hopeless quest. The position of the Student Counsellor

in Religion is now recognized as one of great importance in university life, by the students and by the university authorities.

Methods

Experience approves the method followed from the inception of the enterprise of centering the student activities in the local church or churches whenever there is the proper leadership and spirit, and of employing mature, experienced persons as Student Counsellors. The work is done by personal counsel with individual students; group conferences; counsel in the choice of vocation; instruction in religion with special reference to the solution of life problems—personal, community, national and international; and the direction of students in various forms of Christian service.

Coöperation of all Christian forces is essential and much progress has been made in unifying the several agencies at work in each center. In previous reports will be found detailed plans for unifying the activities of all Christian forces at each center. These plans are being put into operation in all university centers, and the Council of Church Boards of Education, and the Conference of Church Workers in Universities give aid to the movement. Plans have been approved for unified evangelistic campaigns. The Moderator, Dr. J. Wilbur Chapman, accomplished much this year by giving addresses and holding conferences in a number of the western universities, and it is hoped he will be able to devote more time to this form of service the coming year.

Supply of the Ministry

The state universities do not yet furnish their quota to the gospel ministry. The majority of students choose their life work before entering the university, or select courses that do not prepare for the ministry. Many are led to consecrate their lives to Christian service as laymen, and many change their life work in order to render larger service, but the Church loses many superb men from the ministry because the call is not pressed early enough in the secondary schools or during the early weeks of the Freshman year. The report from one university that knows of only thirty-one students preparing for professional Christian service, none of whom enter the ministry says:

“When a great state university with more than six thousand students, with all churches active, and the best speakers in all lines of Christian activity frequently in the pulpits, can offer only thirty-one students with any intention of specializing in definite Christian work, there is something wrong.”

A good beginning has been made in some centers. Ohio State University has sent thirty-four men into the Presbyterian Ministry in five years. A Phillips Brooks Club with an annual membership of from ten to thirty men studying for the ministry has been maintained at the University of Nebraska for several years. The University of Wisconsin reports forty men going into the ministry of four communions during the last few years. Similar reports come from all universities where definite attempts have been made for the enlistment of men in the ministry. The small number of candidates for the ministry coming from the state institutions is due in part to the long neglect of the Church. In none of the large non-church universities are the Christian forces large enough to meet the needs. The present condition of ministerial supply requires that the churches more thoroughly cultivate this field of public education.

It is commonly estimated that in a normal year about 4,000 new ministers are required to fill vacancies in all churches in the United States caused by death, disability and other losses. A recent survey discovered that the number of graduates of all theological seminaries does not run much above 2,000 for a single year. The remaining supply are those with partial theological training, those with college training only, and a large group without either college or seminary training.

If the churches are to meet their responsibilities with a sufficient number of adequately trained ministers they must enlist a much larger number than ever before from among the students in our public schools and universities.

There is not a state university or college in the country that does not welcome the coöperation of the churches for the pastoral oversight and religious instruction of the students.

One Effect of the War

The state colleges and universities received their first big impetus during the Civil War through the demand for the application of science to the productive arts. The present similar demand for improved methods and increased production is giving them another impetus. All colleges and universities have made prompt and generous response for war service, but those giving technical courses and equipped with modern laboratories are serving as institutions in addition to the men they send into the Army and Navy. Attention is thus being called to the immediate practical value of technical instruction.

The effect of this is even now apparent in the entering classes. A study of three groups of colleges was made for the first semester of the present year, State, Independent and Church institutions. In total enrollment each group lost respectively 14.7 per cent., 15.1 per cent., and 11.5 per cent., while the loss in the total freshman enrollment in the same groups was 9.9 per cent., 12.5 per cent., and 14.1 per cent. Fourteen state colleges of Agriculture and Mechanic Arts made a gain of 4.2 per cent. in the freshman class.

This movement toward the state institutions will probably continue, as the war work under the direction of the state colleges brings them into close relation with clubs of boys and girls in the high schools that have been organized for the increased production and conservation of food and other products. This new impetus given to public education is of interest for many reasons. We may name two of them: first, it increases the responsibility of the churches for the work now begun in the state institutions; and second, it calls the Church to at once carry this same work to the boys and girls in the high schools with special regard to vocation counsel and the consecration of life to Christian service. Thousands of youth are in danger of being swept by the tide into life callings for which they are not fitted. The unselfish consecration to the life work in which one can render the best and largest service for the good of the world is the center of the purpose of Christian Education.

Church Responsibility

In 1914 there was included in the annual report of this Board a table showing the church preference of students in fifty-one state institutions. Similar studies have been made for each succeeding year. A comparison of the results makes evident two facts of importance. First, that the proportion of the total number of students in a given university belonging to each denomination is substantially the same year after year. This indicates a permanent body of students for the activities of the Church; a body that increases with the growth of the university. Second, that the number of denominations having a sufficient number of students for the establishment of church work with them in no instance exceeds eight, and is usually less. It has often been argued that the number of different denominations is so large that it will be impossible for the churches to deal directly with students without confusion. No confusion has arisen, and conditions are such as to prevent it in the future. The definite coöperation of a group

of churches is training large numbers of students to promote a type of church unity that will be effective because the leaders have learned to be loyal to the Church.

Presbyterian Responsibility Any denomination is responsible for the religious life of students when it is represented in the university center by a local church and has a considerable number of students in the institution. It may have a responsibility in centers where it does not have a local church, but the fact that a church is in a student center demands that it represent the life and work of that church to the students at its best: in its preaching, its worship, its instruction, its community service and its world-wide missions.

The following list of state institutions is given to show the specific responsibility of the Presbyterian Church. The number of students, the value of the property and the annual income for the year ended June 30th, 1916, is given to indicate the general size of the institution. Each center in list "A" has a Presbyterian church belonging to the Southern Assembly. The one under "B" has a United Presbyterian Church. Those in list "C" have no Presbyterian church. Those in lists "D" and "E" have each one or more churches belonging to the Presbyterian Church in the U. S. A.

STATE UNIVERSITIES AND COLLEGES, 1915-16.

"A"

NAMES OF INSTITUTIONS.	TOTAL STUDENTS IN 1915-16.			Value of Property	Annual Income
	Regular Term	Summer School	Other Short Courses		
Alabama Polytechnic Institute, Auburn..	880	204	\$702,800	\$277,569
University of Alabama, Tuscaloosa.....	761	735	1,420,000	156,436
University of Florida, Gainesville.....	411	402	48	695,000	156,574
Florida State College for Women, Tallahassee.....	395	259	367,300	88,841
University of Georgia, Athens.....	689	1028	261	1,370,000	351,723
North Georgia Agricultural College, Dahlonega.....	217	37	112,000	30,300
Louisiana State University, Baton Rouge	915	603	357	934,235	291,086
Mississippi Industrial Institute, Columbus.....	843	720,482	96,701
University of Missouri, Columbia.....	4083	1135	266	3,921,121	1,267,170
North Carolina College of Agriculture, Raleigh.....	663	18	29	1,068,779	287,158
Clemson Agricultural College, Clemson College, S. C.....	803	1,239,722	267,143
University of South Carolina, Columbia..	593	81	1,419,581	130,179
Agricultural & Mechanical College of Texas, College Station.....	1068	65	3	1,688,146	749,211
Virginia Polytechnic Institute, Blacksburg.....	505	63	61	848,700	357,218
University of Virginia, Charlottesville.....	1082	1135	2,207,716	360,382
Virginia Military Institute, Lexington.....	391	587,560	71,446
College of William and Mary, Williamsburg.....	242	65	271,000	65,192
Mississippi Agricultural College, near Starkville.....	1190	434	1,367,074	No report

"B"

State College of Washington, Pullman.....	1403	374	174	1,725,531	589,612
---	------	-----	-----	-----------	---------

"C"

NAMES OF INSTITUTIONS.	TOTAL STUDENTS IN 1915-16.			Value of Property	Annual Income
	Regular Term	Summer School	Other Short Courses		
Connecticut Agricultural College, Storrs..	221	29	\$735,000	\$248,154
College of Hawaii, Honolulu.....	117	337,708	87,099
University of Maine, Orono.....	1205	132	32	932,421	418,386
Massachusetts Agricultural College, Amherst.....	668	162	153	1,469,401	722,355
Massachusetts Institute of Technology, Cambridge.....	1831	8,256,141	2,982,513
New Hampshire College of Agriculture, Durham.....	623	35	680,800	355,115
Rhode Island State College, Kingston.....	304	7	485,221	161,604
University of South Dakota, Vermilion....	573	110	750,000	185,420
University of Vermont, Burlington.....	602	199	51	1,505,000	284,211

"D"

NAMES OF INSTITUTIONS.	TOTAL STUDENTS IN 1915-16.			Value of Property	Annual Income
	Regular Term	Summer School	Other Short Courses		
University of Arizona, Tucson.....	466	163	\$640,000	\$269,661
California University Farm School, Davis (Included in University Report)					
University of Colorado, Boulder.....	1402	704	1,459,000	338,500
Colorado School of Mines, Golden.....	176	826,542	120,254
State Teachers' College of Colorado, Greeley.....	775	1042	749,055	153,967
University of Idaho, Moscow.....	527	246	91	756,112	272,219
Purdue University, Lafayette, Indiana....	2085	139	164	2,057,500	979,792
Iowa State Teachers College, Cedar Falls	4138	2294	1,285,000	454,488
University of Kansas, Lawrence.....	2633	569	2,000,000	762,200
Maryland State College of Agriculture, College Park.....	292	138	181	517,300	150,907
University of Michigan, Ann Arbor.....	6462	1988	7,227,979	2,015,040
Michigan Agricultural College, Lansing....	1712	175	217	1,098,377	815,702
University of Mississippi, Oxford.....	601	397	565,000	119,250
Montana College of Agriculture, Bozeman.....	545	73	278	551,987	300,882
University of Nebraska, Lincoln.....	4826	801	158	2,683,613	1,417,208
University of Nevada, Reno.....	441	638	795,230	236,055
University of New Mexico, Albuquerque	217	193,823	104,654
New Mexico School of Mines, Socorro....	37	105,713	32,238
New Mexico College of Agriculture, State College.....	244	397,189	137,657
University of North Carolina, Charlotte..	1059	731	1,150,500	345,954
University of North Dakota, University..	761	338	906,986	355,156
Ohio University, Athens.....	2561	2287	1,545,095	298,082
Miami University, Oxford.....	888	1190	1,003,285	259,847
University of Oklahoma, Norman.....	1486	504	858,281	365,261
Oklahoma Agricultural College, Still- water.....	1122	492	65	857,770	193,865
Oklahoma State School of Mines, Wil- burton.....	49	180,000	17,980
Oregon State Agricultural College, Cor- vallis.....	1663	237	1365	1,682,855	684,809
University of Oregon, Eugene.....	1243	183	981,802	301,187
University of Porto Rico, San Juan.....	766	76	282,501	119,045
The Citadel, Military College of S. C., Charleston.....	251	355,000	88,626
South Dakota State College of Agricul- ture, Brookings.....	683	198	36	546,250	380,424
South Dakota State School of Mines, Rapid City.....	69	170,000	No report
College of Industrial Arts, Denton, Texas	805	1216	475,000	259,187
Agricultural College of Utah, Logan.....	640	208	196	771,700	312,086
West Virginia University, Morgantown....	1027	519	15	1,175,000	535,833
University of Wyoming, Laramie.....	286	270	11	848,000	239,304

"E"

NAMES OF INSTITUTIONS.	TOTAL STUDENTS IN 1915-16.			Value of Property	Annual Income
	Regular Term	Summer School	Other Short Courses		
University of Arkansas, Fayetteville.....	892	133	\$718,000	\$266,768
University of California, Berkeley.....	6502	5364	181	11,678,980	3,490,988
Colorado State Agricultural College, Fort Collins.....	1049	46	953,766	320,247
Delaware College, Newark.....	290	174	805,000	875,496
Georgia School of Technology, Atlanta....	755	100	915,000	283,015
University of Illinois, Urbana.....	5850	1028	5,442,629	3,051,875
Indiana University, Bloomington.....	2669	855	1,558,000	764,370
Iowa State College of Agriculture, Ames..	2927	659	1965	3,676,602	1,583,283
State University of Iowa, Iowa City.....	2814	589	3,951,963	1,278,407
Kansas State Agricultural College, Man- hattan.....	2500	536	412	2,031,129	1,002,384
State University of Kentucky, Lexington	1154	179	195	1,109,837	318,417
Michigan College of Mines, Houghton ...	112	816,284	79,974
University of Minnesota, Minneapolis.....	7802	2643	10,390,932	2,454,123
Montana State School of Mines, Butte....	75	203,000	35,944
University of Montana, Missoula.....	551	365	36	438,000	212,196
Rutgers College, New Brunswick, N. J....	691	547	167	1,632,912	342,390
New York State College for Teachers, Albany.....	1088	616,189	128,480
Cornell University, Ithaca, N. Y.....	5806	1587	425	9,715,624	3,132,643
New York State College of Forestry, Syracuse.....	307	335,000	151,820
North Dakota Agricultural College, Fargo	638	252	400	903,235	369,071
Ohio State University, Columbus.....	5095	1010	173	5,951,553	1,708,992
Pennsylvania State College, State College	2428	1022	131	2,929,850	894,723
University of Tennessee, Knoxville.....	1010	1763	264	1,447,952	316,832
University of Texas, Austin.....	2749	1265	2,555,191	963,932
University of Utah, Salt Lake City.....	1722	803	954,110	211,357
University of Washington, Seattle.....	3225	1065	2,537,170	808,241
University of Wisconsin, Madison.....	5131	2784	568	7,605,094	2,618,672

Church Buildings

This Board saw the need for adequate church buildings in university centers at a time when there was no agency able to aid in their erection.

The Board of Church Erection was at that time restrained by the rules of the Assembly from granting aid sufficient to meet the need. This Board has raised special funds with which to aid in the erection of two buildings as illustrations of what ought to be done in each center. The first of these is near the campus of Pennsylvania State College; the other adjacent to Iowa State College. Similar new buildings, or improvements in former buildings, have been provided during the last few years in the following university centers: University of Illinois, Ohio State University, University of Washington, California Farm School, University of Wisconsin, Kansas Agricultural College, Iowa State Teachers College, University of Montana, and Colorado State Agricultural College.

The Assembly has changed the rules of the Board of Church Erection, and, by direction of the Assembly the two Boards of Education and Church Erection are presenting to this Assembly through its Executive Commission a plan for future action.

The centers in list "D" require either new buildings or the enlarging of present buildings. Those in list "E" are fairly well provided with buildings.

Residence Headquarters

The other building required is a residence close to the student center that will be the home of the pastor in charge, and provide him with an easily accessible office and class room. We now have such headquarters at the universities of California, Illinois, Indiana, Iowa, Kansas, and Iowa State College. A report describes one such residence:

"In this house Bible classes and prayer groups meet, here cabinets, committees, and organizations of young people meet to confer about almost everything connected with Christian life and activity on the campus. On the average sixty persons come to the house each week; some come for meals, some for meetings, some for socials, and some for personal talks with the pastor or his wife."

What such a house may mean to students is told in an extract from a recent letter from one who is now an instructor in another university.

"I have tried to write what Westminster House has meant to me, but find it impossible to put it all into words. The reason that 'The House by the Side of the Road' suggested the work in Berkeley

was that the spirit of Westminster House appealed to me as one of friendship in the truest sense, with all which that can mean, not only to the student who is lonely, or discouraged or missing the better part of college life, but to the others as well. One who is not associated with university students cannot realize how many there are to whom it means everything at times to know that some one cares. No one can come into Westminster House without finding those who care; or without realizing the emphasis placed upon two other phases of friendship—one's relationship to the Greater Friend, and his responsibility to the people around him. Westminster House meant this and so much more to me that it is my earnest prayer that a Presbyterian House may be established beside this campus for our students."

Student Pastors in the War

Because of their experience in organizing religious work with young men the student pastors have been of great service in the training camps, and with the Army. The Board, in connection with the several Synods, has granted leave of absence for such work and has maintained the work in the several university centers.

Rev. Thomas R. White, Indiana, made a survey of the training camps and has worked with the Extra Mural Committee of the National Service Commission, Dr. Joseph W. Cochran, Chairman.

Rev. Ralph C. McAfee, Washington, is Religious Work Director of the Y. M. C. A., in the Officers' Training Camp, in Camp Lewis.

Rev. H. M. Moore, Cornell, and Rev. Ora F. Gardner, Princeton, are with the Y. M. C. A., in France.

Rev. George E. Parisoe, Wyoming, is with the Y. M. C. A., in work for the Italian Army.

Rev. John W. Findley, Colorado Teachers College, is with the Y. M. C. A., in Camp Travis.

Rev. M. W. Lampe, Ph.D., Pennsylvania, spent some months as Y. M. C. A. Religious Work Director, in Camp Hancock.

Rev. Roy W. Hamilton, Colorado, was Camp Pastor at Camp Grant, for three months with the National Service Commission.

Rev. E. A. Bess, D.D., Iowa, was Camp Pastor at Camp Dodge for three months with the National Service Commission.

Rev. Dean R. Leland, D.D., Nebraska, visited the men in camps from Nebraska University and will give his summer to work in the camp at Gettysburg, Pa.

Mrs. Herbert M. Moore, Cornell, Rev. L. B. Hillis, California, and Rev. William Houston, D.D., Ohio State, have been at work with soldiers in camps at the universities.

Camps are being established in a number of universities. Pastors will care for the men, and the work all the pastors are doing with students who have not yet joined the army is of real value in the war.

As an illustration, taken from many, of the way the work is maintained in the university during the absence of the pastor, Mrs. Moore reports for the first half-year in Cornell that she called upon 132 students in dormitories and homes, and on 115 in the University Infirmary; that she entertained 408 in her home, and arranged for the entertainment of 85 others in other homes, and that 138 united with the local church; five on confession, the remainder by letter and by affiliate letter.

FINANCIAL.

We record with gratification the receipt of \$101,347.84 from churches, Sabbath schools and societies, an increase of \$1,474.17 over last year, and the largest amount ever received from these sources by the Board; \$39,719.89 from individuals; \$3,573.33 from legacies; \$33,825.89 from interest, etc., and \$2,839.00 from Refunds, making a total of receipts from all sources during the past year of \$181,305.95.

DAY OF PRAYER FOR COLLEGES AND EDUCATION WEEK.

We respectfully unite with the College Board in recommending that the Assembly name February 20th, 1919, as the Day of Prayer for Colleges and the previous Sunday, February 16th, as Vocation Day, when the youth of the Church shall be shown the importance of dedicating to God their life service and be informed of the need of trained leadership in the Church's work.

Respectfully submitted,

CHARLES WADSWORTH, JR., *President.*

ACADEMIC STUDENTS.

Institution.	No. of Students.	Amount paid.	Institution.	No. of Students.	Amount Paid.
Brainerd Institute, Chester, S. C.	1	\$75 00	Mary Potter Memorial School, Oxford, N. C.	2	\$120 00
Biddle University, Charles, N. C.	5	375 00	Mercersburg Academy, Mercersburg, Pa.	1	37 50
Bloomfield Theological School, Bloomfield, N. J.	8	609 37	Mount Hermon School, Mount Hermon, Mass.	1	75 00
Brown Preparatory School, Philadelphia, Pa.	1	75 00	Otterbein College, Westerville, Ohio	1	50 00
Castle Heights School, Lebanon, Tenn.	1	Park College, Parkville, Mo.	2	75 00
Coe College, Cedar Rapids, Iowa	1	75 00	Trinity University, Waxahachie, Texas	1	75 00
Downingtown Ind. School, Downingtown, Pa.	1	50 00	Tusculum College, Greeneville, Tenn.	1	75 00
Dubuque College and Seminary, Dubuque, Iowa	15	842 00	Watonga High School, Watonga, Okla.	1	75 00
Maryville College, Maryville, Tenn.	1	75 00	Wooster College, Wooster, Ohio	1
			York Collegiate Institute	2	150 00
				47	\$2,908 87

COLLEGIATE STUDENTS.

Institution.	No. of Students.	Amount Paid.	Institution.	No. of Students.	Amount Paid.
Albany College, Albany, Ore.	1	\$100 00	Hastings College, Hastings, Nebr.	4	450 00
Albion College, Albion, Mich.	1	100 00	Haverford College, Haverford, Pa.	1	100 00
Allegheny College, Meadville, Pa.	1	100 00	Heidelberg University, Tiffin, Ohio	1	75 00
Alma College, Alma, Mich.	3	233 33	Iowa State Teachers College, Cedar Falls, Iowa	1	100 00
Arkansas Cumberland College, Clarkesville, Ark.	4	300 00	Jamestown College, Jamestown, N. D.	1
Beloit College, Beloit, Wis.	1	80 00	James Millikin University, Decatur, Ill.	3	150 00
Biddle University, Charlotte, N. C.	16	1,600 00	Johns Hopkins University, Baltimore, Md.	3	300 00
Bloomfield Theological School, Bloomfield, N. J.	34	3,020 00	Lafayette College, Easton, Pa.	14	1,275 00
Brown University, Providence, R. I.	1	50 00	Lake Forest College, Lake Forest, Ill.	2	175 00
Buena Vista College, Storm Lake, Iowa	2	300 00	Lawrence College, Appleton, Wis.	1	100 00
Carleton College, Northfield, Minn.	1	150 00	Lebanon Valley College, Annville, Pa.	1	\$100 00
Carroll College, Waukesha, Wis.	4	500 00	Lincoln University, Chester Co., Pa.	6	550 00
Center College, Danville, Ky.	2	200 00	Macalester College, St. Paul, Minn.	1
Coe College, Cedar Rapids, Iowa	2	200 00	Maryville College, Maryville, Tenn.	16	1,450 00
Colgate University, Hamilton, N. Y.	1	100 00	Missouri Valley College, Marshall, Mo.	4	325 00
Colorado College, Colorado Springs, Colo.	2	125 00	Monmouth College, Monmouth, Ill.	1	50 00
Cedarville College, Cedarville, Ohio	1	100 00	Muskingum College, New Concord, Ohio	1	150 00
Cumberland University, Lebanon, Tenn.	3	350 00	Oberlin College, Oberlin, Ohio	3	300 00
Delaware College, Newark, Del.	1	100 00	Occidental College, Los Angeles, Calif.	6	550 00
Denison College, Granville, Ohio	1	100 00	Ohio University, Athens, Ohio	1	150 00
Dickinson College, Carlisle, Pa.	1	100 00	Ohio State University, Columbus, Ohio	1	100 00
Dubuque College and Seminary, Dubuque, Iowa	19	1,975 00	Ohio Wesleyan University, Delaware, Ohio	1	50 00
Emporia College, Emporia, Kansas	3	50 00	Michigan State Normal School, Ypsilanti, Mich.	1	100 00
Fairmont College, Wichita, Kansas	1	100 00	Park College, Parksville, Mo.	22	1,528 00
Franklin & Marshall College, Lancaster, Pa.	1	100 00	Parsons College, Fairfield, Iowa	4	275 00
Grove City College, Grove City, Pa.	6	600 00	Polytechnic Institute, San German, P. R.	7	292 50
Hamilton College, Clinton, N. Y.	4	400 00	Princeton University, Princeton, N. J.	6	475 00
Hanover College, Hanover, Ind.	5	500 00			

Institution.	No. of Students.	Amount Paid.	Institution.	No. of Students.	Amount Paid.
Reed College, Portland, Ore.....	1	University of West Virginia, Morgantown, W. Va.....	1	100 00
Richmond College, Richmond, Va.....	1	100 00	Ursinus College, Collegeville, Pa.....	4	400 00
Rutgers College, New Brun- swick, N. J.....	1	50 00	Wabash College, Crawfords- ville, Ind.....	5	500 00
St. Lawrence University, Can- ton, N. Y.....	1	Washington College, Washing- ton, Tenn.....	1	150 00
Swift Memorial College, Rogersville, Tenn.....	1	100 00	Washington & Jefferson Col- lege, Washington, Pa.....	5	350 00
Trinity University, Waxa- hachie, Texas.....	5	400 00	Waynesburg College, Waynes- burg, Pa.....	3	300 00
University of California, Berke- ley, Calif.....	1	100 00	Whitworth College, Spokane, Wash.....	2	50 00
University of Chicago, Chicago, Ill.....	2	200 00	Wooster College, Wooster, Ohio	16	1,200 00
University of Pennsylvania, Philadelphia, Pa.....	1	50 00	Yale University, New Haven, Conn.....	1	100 00
University of Pittsburgh, Pitts- burgh, Pa.....	2	150 00			
University of Virginia, Char- lottesville, Va.....	1	100 00		290	\$25,203 83

THEOLOGICAL STUDENTS.

Institution.	No. of Students.	Amount Paid.	Institution.	No. of Students.	Amount Paid.
Auburn Theological Seminary, Auburn, N. Y.....	23	\$2,250 00	McCormick Theological Semi- nary, Chicago, Ill.....	98	\$8,700 00
Biddle University, Charlotte, N. C.....	11	1,100 00	Omaha Theological Seminary, Omaha, Nebr.....	11	900 00
Bloomfield Theological School, Bloomfield, N. J.....	16	1,550 00	Presbyterian Theological Sem- inary of Ky., Louisville, Ky.	2	200 00
Dubuque College and Semi- nary, Dubuque, Iowa.....	15	1,400 00	Princeton Theological Semi- nary, Princeton, N. J.....	69	6,400 00
Lane Theological Seminary, Cincinnati, Ohio.....	14	1,350 00	San Francisco Theological Sem- inary, San Anselmo, Calif.....	18	1,650 00
Lincoln University, Chester County, Pa.....	10	950 00	Western Theological Seminary, Pittsburgh, Pa.....	21	1,850 00
Mayaguez Theological Training School, Mayaguez, P. R.....	4	168 75		312	\$28,468 75

MEDICAL STUDENTS.

Institution.	No. of Students.	Amount Paid.	Institution.	No. of Students.	Amount Paid.
Cornell Medical School, New York, N. Y.....	3	\$450 00	University of Michigan, Medi- cal School, Ann Arbor, Mich.	3	\$450 00
Rush Medical College, Chicago, Ill.....	4	600 00	Western Reserve University Medical School, Cleveland, Ohio.....	2	300 00
University of California Medi- cal School, Berkeley, Calif...	1	150 00		13	\$1,950 00

LAY WORKERS.

Institution.	No. of Students.	Amount Paid.	Institution.	No. of Students.	Amount Paid.
Presbyterian Training School of Baltimore, Baltimore, Md.....	8	\$800 00	Philadelphia School for Chris- tian Workers, Phila., Pa.....	6	\$600 00
Presbyterian Training School of Chicago, Chicago, Ill.....	8	700 00	San Francisco Theological Sem- inary, San Anselmo, Calif.....	1	100 00
				23	\$2,200 00

TABLE SHOWING STATISTICS OF THE WORK OF THE BOARD SINCE THE REUNION OF THE OLD AND NEW SCHOOL BODIES, 1870.

Year.	No. of Contrib. Churches.	Receipts from all Sources.	Total No. of Candidates.	No. of Candidates Aided.	Maximum Amount of Aid.	Total Amount paid Candidates.
1870	\$52,276	541	391	\$150 00	\$40,897
1871	69,241	711	670	150 00	79,449
1872	81,013	767	722	200 00	88,181
1873	104,459	770	676	150 00	104,537
1874	97,105	767	550	150 00	61,955
1875	68,179	676	496	150 00	63,450
1876	72,040	705	460	150 00	47,224
1877	55,059	672	462	100 00	50,177
1878	1899	63,274	636	436	75 00	54,867
1879	2055	60,191	614	426	75 00	41,322
1880	2208	55,649	600	424	100 00	40,861
1881	2461	61,809	622	431	100 00	41,570
1882	2520	54,025	626	470	100 00	44,613
1883	2368	73,500	678	486	120 00	45,247
1884	2730	67,000	733	577	130 00	67,589
1885	2632	72,733	839	619	110 00	63,314
1886	2535	82,217	906	638	110 00	64,909
1887	2784	82,150	986	696	110 00	68,901
1888	2839	19,297	997	739	100 00	63,016
1889	2900	95,735	1124	772	100 00	72,004
1890	3008	84,936	1235	839	100 00	67,651
1891	2970	90,513	1317	869	100 00	77,697
1892	3291	91,735	1280	858	80 00	71,472
1893	3246	106,635	1300	868	80 00	66,574
1894	3145	122,240	1434	913	100 00	84,357
1895	3165	97,278	1477	1031	80 00	79,071
1896	3202	81,206	1508	1037	75 00	78,647
1897	3424	65,485	1433	911	60 00	48,000
1898	3523	66,381	1161	814	70 00	43,306
1899	3470	77,972	1115	745	80 00	53,423
1900	3523	77,763	973	716	80 00	51,499
1901	3614	75,253	917	600	80 00	46,333
1902	3689	66,525	810	572	100 00	55,530
1903	3797	74,532	779	612	100 00	59,859
1904	3849	70,214	870	608	100 00	57,956
1905	3788	119,104	896	658	100 00	64,535
1906	3936	89,034	934	699	100 00	68,039
1907	3883	86,617	1092	788	100 00	75,093
1908	4680	164,330	1105	809	100 00	77,881
1909	4816	98,446	1066	800	100 00	77,235
1910	4958	148,503	1152	843	100 00	81,414
1911	5085	147,572	1205	855	100 00	81,353
1912	5126	126,204	1130	787	100 00	76,223
1913	5416	475,551	1188	794	100 00	75,334
1914	5496	187,739	1304	825	100 00	76,231
1915	5431	164,459	1283	776	75.00 to 150.00	79,815
1916	5572	217,581	1365	881	75.00 to 150.00	81,974
1917	5504	203,592	1343	895	75.00 to 150.00	86,902
1918	5365	181,305	685	75.00 to 150.00	62,136
Total.		5,045,707				3,209,673

TREASURER'S REPORT.

RECEIPTS AND EXPENDITURES OF THE BOARD OF EDUCATION OF THE
PRESBYTERIAN CHURCH IN THE U. S. A. FOR THE YEAR
ENDING MARCH 31, 1918.

CURRENT FUNDS.

RECEIPTS.

FOR GENERAL WORK:		
From Churches.....	\$88,152 52	
From Sabbath-schools.....	1,996 42	
From Societies.....	54 00	
From Individuals.....	2,194 78	
		\$92,397 72
INCOME FROM INVESTED FUNDS.....		27,114 79
INTEREST ON BANK BALANCES.....		151 89
REFUNDED BY CANDIDATES.....		2,839 00
LEGACIES.....		3,573 33
RENT OF BUNGALOW, SYNOD OF INDIANA HEADQUARTERS.....		350 00
SALE OF WASTE PAPER.....		11 72
GENERAL ASSEMBLY'S COMMITTEE ON EVANGELISTIC WORK— Proportion of Expenses Joint Student Committee for College Visitation and Candidate Enlistment.....		2,586 78
INCOME FROM FUNDS FOR SPECIAL TRUST:		
Robert Gamble Trust.....	280 00	
Trust for Mutchmore Scholarship.....	200 00	
Trust for Newberry Scholarship.....	400 00	
Trust for Banks Scholarship.....	125 00	
W. H. Landis Estate Trust.....	54 97	
Trust for Alfred C. and Orpha J. Schmitt Scholarship.....	120 00	
		1,179 97
CONTRIBUTIONS FOR SPECIAL STUDENTS:		
From Churches.....	669 77	
From Individuals.....	950 00	
		1,619 77
FOR McCORMICK THEOLOGICAL SEMINARY:		
From Churches.....	1,005 58	
From Sabbath-schools.....	50 00	
		1,055 58
FOR LANE THEOLOGICAL SEMINARY:		
From Churches.....		344 17
Carried forward.....		\$133,224 72

Brought forward.....		\$133,224 72
FOR BLOOMFIELD THEOLOGICAL SEMINARY:		
From Churches.....	541 94	
From Sabbath-schools.....	33 00	
From Societies.....	11 75	
From Individuals.....	5 00	
	<hr/>	591 69
FOR DUBUQUE COLLEGE AND SEMINARY:		
From Churches.....	621 10	
From Societies.....	24 00	
	<hr/>	645 10
FOR MARYVILLE COLLEGE STUDENTS:		
From Churches.....		100 00
FOR WESTMINSTER ASSOCIATION, LAWRENCE, KANS.:		
From Churches.....	142 00	
From Interest.....	1,761 13	
	<hr/>	1,903 13
FOR PRESBYTERIAN TRAINING SCHOOL, BALTIMORE, MD.:		
From Churches.....	1,267 65	
From Societies.....	7 00	
From Individuals.....	4,823 84	
	<hr/>	6,098 49
FOR PHILADELPHIA SCHOOL FOR CHRISTIAN WORKERS OF THE PRESBYTERIAN AND RE- FORMED CHURCHES:		
From Churches.....	313 79	
From Sabbath-schools.....	102 00	
From Societies.....	210 00	
From Individuals.....	10,035 75	
	<hr/>	10,661 54
FOR SYNOD OF INDIANA, RESIDENTIAL HEADQUARTERS:		
From Churches.....	433 00	
From Sabbath-schools.....	5 00	
From Societies.....	10 00	
From Individuals.....	729 00	
	<hr/>	1,177 00
FOR TAPPAN ASSOCIATION:		
From Interest from Invested Funds.....	312 13	
From Individuals.....	500 00	
From Other Sources.....	247 17	
From Churches.....	22 50	
	<hr/>	1,081 80
FOR IOWA STATE COLLEGE CHURCH BUILDING FUND, AMES, IOWA:		
From Churches.....	120 00	
From Sabbath-schools.....	40 00	
From Societies.....	200 00	
From Individuals.....	16,177 32	
From Interest.....	42 69	
From Sales Old Material.....	74 70	
	<hr/>	16,654 71
FOR OMAHA THEOLOGICAL SEMINARY:		
From Churches.....		3,745 00
FOR PRESBYTERIAN TRAINING SCHOOL OF CHICAGO:		
From Churches.....	604 29	
From Sabbath-schools.....	55 36	
	<hr/>	
Carried forward.....	\$659 65	\$175,883 18

Brought forward.....	\$659 65	\$175,883 18
From Societies.....	106 00	
From Individuals.....	3,556 70	
	<hr/>	4,322 35
FOR STUDENTS LIBRARY:		
From Individuals.....		735 00
FOR WESTMINSTER HOUSE, COLUMBUS, OHIO:		
From Churches.....	360 00	
From Interest.....	5 42	
	<hr/>	365 42
		<hr/>
		\$181,305 95
Temporary Loans.....		40,000 00
		<hr/>
		\$221,305 95
SUMMARY:		
Churches.....	98,443 31	
Sabbath-schools.....	2,281 78	
Societies.....	622 75	
Individuals.....	39,719 89	
	<hr/>	
	\$141,067 73	
Interest, Legacies, Miscellaneous.....	40,238 22	
	<hr/>	
	\$181,305 95	
Temporary Loans.....	40,000 00	
	<hr/>	
	\$221,305 95	
Balance from previous year.....		2,282 04
		<hr/>
		\$223,587 99

EXPENDITURES.

FOR GENERAL WORK OF BOARD:	
Paid to Theological Students.....	\$28,487 50
Paid to Collegiate Students.....	26,941 33
Paid to Academic Students.....	2,558 87
Paid to Medical Mission Students.....	1,950 00
Paid to Students in Training Schools.....	2,200 00
Paid to John H. Cowan, from Income W. H. Landis Trust.....	200 00
Paid to David B. Van Dyck, account of Newberry Scholarship.....	800 00
Special appropriation, Council of Church Board of Education.....	1,000 00
Confession of Faith for Students.....	7 50
Literature for Students.....	94 10
Vocation Day (Printing, Postage, etc.).....	890 33
Synod of Indiana, Residential Headquarters, Repairs and Insurance, Headquarters.....	304 48
Repairs, Bungalow.....	76 40
Iowa City Manse Fund:	
Mortgage, Interest on Residential Headquarters.....	210 00
Payments on account of Salaries and Current Expenses, State University Pastors.....	28,314 68
Secretary for University Work.....	5,000 00
	<hr/>
Carried forward.....	\$99,035 19

Brought forward.....	\$99,035 19	
Travelling Expenses, Secretary for Univ. Work..	911 20	
Special Agent University Work, Indiana.....	1,433 35	
Special Agent, University Work, Iowa.....	395 83	
Joint Student Committee for College Visitation and Candidate Enlistment.....	5,181 82	
General Assembly Expenses.....	416 76	
General Assembly, Binding and Distributing Re- port of Board.....	178 48	
<i>Assembly Herald</i> , Pro Rata of Cost.....	396 78	
<i>Assembly Herald</i> , extra pages.....	477 58	
Annual Report.....	647 36	
Exhibit at General Assembly.....	112 73	
General Assembly's Committee on the Every- member Plan.....	1,338 42	
Interest on Borrowed Money.....	666 79	
		\$111,192 29
FOR DESIGNATED CONTRIBUTIONS:		
Paid to Students, Special Contributions.....	\$1,569 77	
McCormick Theological Seminary, Designated Contributions.....	1,055 58	
Lane Theological Seminary, Designated Contri- butions.....	344 17	
Bloomfield Theological Seminary, Designated Contributions.....	554 19	
Bloomfield Theological Seminary, Special Ap- propriation.....	750 00	
Dubuque College and Seminary, Designated Contributions.....	645 10	
Maryville College, for Students.....	100 00	
Presbyterian Training School, Baltimore, Md., Designated Contributions.....	6,098 49	
Philadelphia School for Christian Workers of the Presbyterian and Reformed Churches, Desig- nated Contributions.....	10,661 54	
Tappan Association, Income from Invested Funds	289 63	
Designated Contributions.....	828 00	
Iowa State College Church Building Funds, Ames, Iowa, Expenditures on $\frac{1}{2}$ of erection of Church Building.....	16,157 23	
Omaha Theological Seminary, Designated Con- tributions.....	3,745 00	
Presbyterian Training School of Chicago, Desig- nated Contributions.....	4,322 35	
Students Library, Designated Contributions.....	1,053 17	
		\$48,174 22
FOR ADMINISTRATION:		
Secretary.....	\$3,500 00	
Treasurer.....	2,916 65	
Two Stenographers.....	1,470 00	
Three Office Clerks.....	1,495 30	
Extra Clerical Work.....	278 84	
Printing.....	537 31	
Stationery.....	823 14	
Postage.....	1,162 96	
Incidentals.....	581 51	
Secretary's Travelling Expenses.....	409 10	
General Board of Education Expenses.....	1,668 42	
Carried forward.....	\$14,843 23	\$159,366 51

Brought forward.....	\$14,843 23	\$159,366 51
Travelling Expenses, Members of Board attending Meetings.....	198 42	
Literature for Churches.....	891 00	
Stated Clerks Office, extra lists.....	100 00	
Office Furniture and Repairs.....	92 25	
Publicity and Research.....	904 54	
Treasurer's Bond.....	25 00	
Telephone.....	177 33	
Auditors.....	150 00	
Legal Expense.....	661 40	
Rent of Security Box and Safe.....	108 00	
Insurance.....	20 31	
Cost of Additional Office Space.....	897 00	
		19,068 48
		\$178,434 99
Temporary Loans repaid during year.....		40,000 00

BALANCE MARCH 31, 1918:

Amount on Deposit at Land Title & Trust Co., Philadelphia, Pa.....	\$4,983 70	
Petty Cash in Drawer.....	169 30	
		5,153 00
		\$223,587 99

CONDITION OF CURRENT FUND MARCH 31, 1918.

ASSETS:

Cash.....	\$5,153 00	
Presbyterian Church, Pennsylvania State College, Amount Invested in excess of Receipts.....	9,322 79	
Residential Headquarters, Iowa City, Iowa.....	4,476 60	
		18,952 39
Miscellaneous Deferred Items, net credit.....		3,168 76
		\$15,783 63

NOTE 1.—The Securities held last year in the Current Fund, par value \$23,000, have been transferred to the Permanent Fund.

NOTE 2.—In addition to the Assets as above, the Board owns a property located at 2047 Peabody Avenue, Memphis, Tennessee, appraised at \$1,500, which will be taken into the accounts as cash when sold.

NOTE 3.—The Board has received from Hannah Reedy and Minnie Olie Reedy Quit Claim Deeds to certain property, containing approximately 237 acres, situated in Gibson County, Indiana, in which the grantors retain a life interest. As the title to this property will not become vested in the Board until after the expiration of the life tenancy, it cannot be accounted for at this time and the gift acknowledged other than in this way. The Income from this gift when received, to be used for the work of the Board at State Universities.

PERMANENT FUND.

Principal of Funds from previous year, Securities at par.....	\$608,625 20
Securities transferred from Current Fund.....	23,000 00
Twenty-six Shares Westmoreland Coal Company Stock Dividend, which do not add to value of investments.....	0 00
	\$631,625 20

PRINCIPAL OF FUNDS MARCH 31, 1918, CONSISTING OF:

Fund for General Purposes.....	\$562,509 74	
Fund for Robert Gamble Trust.....	7,000 00	
Fund for Newberry Scholarship.....	10,000 00	
Fund for Mutchmore Scholarship.....	5,000 00	
Fund for Banks Scholarship.....	2,500 00	
Fund for Alfred C. and Orpha J. Schmitt Scholarship.....	2,000 00	
	<hr/>	
Endowment Fund, Westminster Association, Lawrence, Kansas.....	\$589,009 74	
Endowment Fund, Tappan Association.....	36,591 62	
	6,023 84	
	<hr/>	
		\$631,625 20

INVESTMENTS.

FOR GENERAL AND SCHOLARSHIP FUNDS.

CASH:	Par Value.	Market Value.
Amount on Deposit at Land Title & Trust Com- pany of Philadelphia.....	\$2,259 74	\$2,259 74
	<hr/>	<hr/>
UNITED STATES GOVERNMENT:		
Liberty Loan, 4%.....	\$5,000 00	\$4,800 00
	<hr/>	<hr/>
MUNICIPAL LOANS:		
The School District Twelfth Ward of City of Allegheny 4%, due 1935.....	\$5,000 00	\$4,850 00
City of Philadelphia 3%, due 1920.....	1,000 00	980 00
City of Philadelphia 3½%, due 1918.....	3,700 00	3,700 00
City of Bend, Oregon, 5%, due 1932.....	2,000 00	2,000 00
	<hr/>	<hr/>
	\$11,700 00	\$11,530 00
	<hr/>	<hr/>
RAILROAD BONDS:		
Allegheny & Western Ryw. Co. 1st Mtge. 4%, due 1998.....	\$3,000 00	\$2,400 00
Catawissa R. R. Co. 1st Mtge. 4%, due 1948.....	1,000 00	910 00
Chicago, St. Louis & New Orleans, R. R. Co. (Memphis Division) 1st Mtge. 4%, due 1951.....	1,000 00	800 00
Chicago, Rock Island & Pacific R. R. Co. Genl. Mtge. 4%, due 1988.....	12,000 00	9,120 00
Cincinnati, Hamilton & Dayton R. R. Co. Genl. Mtge. 5%, due 1942.....	7,000 00	5,810 00
Consolidated Traction Co. of New Jersey 5%, due 1933.....	5,000 00	4,700 00
Cleveland & Pittsburgh R. R. Co. Genl. Mtge. 3½%, due 1942.....	10,000 00	8,100 00
Cleveland & Pittsburgh R. R. Co. Genl. Mtge. 4½%, due 1942.....	6,000 00	5,400 00
Easton & Amboy R. R. Co. 5%, due 1920.....	12,000 00	11,880 00
Erie & Pittsburgh R. R. Co. 3½%, due 1940.....	10,000 00	7,800 00
Indiana, Decatur & Western R. R. Co. 1st Mtge. 5%, due 1935.....	6,000 00	
Indianapolis & Cincinnati Traction Co. 1st Mtge. 5%, due 1940.....	4,000 00	3,200 00
	<hr/>	<hr/>
Carried forward.....	\$77,000 00	\$60,120 00

	Par Value.	Market Value.
Brought forward.....	\$77,000 00	\$60,120 00
Kanawha & Michigan Rwy. 1st Mtge. 4%, due 1990.....	2,000 00	1,460 00
Lake Shore & Michigan Southern Rwy. Co. 3½%, due 1997.....	5,000 00	3,650 00
Lehigh Valley R. R. Co. 1st Mtge. 4%, due 1948.....	1,000 00	910 00
Lehigh Valley R. R. Genl. Con. Mtge., due 2003.....	4,000 00	3,240 00
Lehigh Valley Rwy. Co. 1st Mtge. 4½%, due 1940.....	5,000 00	4,500 00
Lehigh Coal & Navigation Co. Genl. Mtge. 4½%, due 1924.....	1,000 00	960 00
Louisville & Nashville R. R. Co. and Mobile & Montg. Rwy. Co. 4½%, due 1945.....	6,000 00	5,220 00
Market St. Elevated Passenger Rwy. Co. 4%, due 1955.....	5,000 00	4,150 00
New Mexico Rwy. & Coal Co. 1st and Con. Mtge. and Coll. Trust 5%, due 1951.....	1,000 00	800 00
Pennsylvania & New York Canal & R. R. Co. 5%, due 1939.....	17,000 00	17,000 00
Philadelphia & Erie R. R. Co. 5%, due 1920.....	1,000 00	990 00
Philadelphia, Baltimore & Washington R. R. Co. 1st Mtge. 4%, due 1943.....	15,000 00	12,900 00
Philadelphia & Reading R. R. Co. Terminal 5%, due 1941.....	40,000 00	41,600 00
Philadelphia, Wilmington & Baltimore R. R. Co. Coll. Trust 4%, due 1921.....	30,000 00	28,800 00
Pittsburgh, Cincinnati, Chicago & St. Louis Rwy. Co. 3½%, due 1949.....	10,000 00	8,800 00
Pittsburgh, Cincinnati, Chicago & St. Louis Rwy. Co. 4%, due 1945.....	1,000 00	900 00
Pittsburgh, Cincinnati, Chicago & St. Louis Rwy. Co. 4½%, due 1940.....	19,000 00	17,480 00
Pittsburgh, Cincinnati, Chicago & St. Louis Rwy. Co. Con. Mtge. 4%, due 1945.....	1,000 00	900 00
Pittsburgh, Cincinnati, Chicago & St. Louis Rwy. Co. 4½%, due 1942.....	7,000 00	6,440 00
Pittsburgh, Cincinnati, Chicago & St. Louis Rwy. Co. 4%, due 1957.....	14,000 00	12,600 00
Schuylkill River East Side R. R. Co. 4%, due 1925.....	10,000 00	9,300 00
St. Louis Merchants Bridge Terminal Rwy. Co. 1st Mtge. 5%, due 1930.....	8,000 00	8,080 00
St. Paul, Minneapolis & Manitoba R. R. Co. Con. Mtge. 4½%, due 1933.....	1,000 00	930 00
Toledo & Ohio Central Rwy. Co. Genl. Mtge. 5%, due 1935.....	3,000 00	2,820 00
£1200 St. Paul & Manitoba Rwy. Pac. Ext. 4% Sterling Bonds, due 1940.....	6,000 00	5,400 00
One-half interest in \$100 Bond of the Winona Interurban R. R. Co. (Bond in possession of Board of Ministerial Relief).....	50 00	0 00
	<u>\$290,050 00</u>	<u>\$259,950 00</u>
MISCELLANEOUS BONDS:		
Philadelphia Co. 1st Mtge. and Coll. Trust Gold 5s, due 1949.....	\$1,000 00	\$900 00
John Wanamaker 1st Mtge. 5% Gold, due April 1, 1923.....	21,000 00	21,000 00
	<u>\$22,000 00</u>	<u>\$21,900 00</u>

MORTGAGES, FIRST LIENS:	Par Value.	Market Value.
Property, 319 S. 41st St., Philadelphia, Pa., 5% (Real Estate valuation, \$13,000).....	\$5,500 00	\$5,500 00
Property, 346 S. 16th St., Philadelphia, Pa., 5% (Real Estate valuation, \$10,000).....	7,000 00	7,000 00
Property, Pueblo, Col., 6%, \$3,500 not valued in Securities of Fund (Real Estate Value, nominal).....
Property, 2644 Germantown Ave., Philadelphia, Pa. (Guaranteed Mortgage), 4.9%.....	4,500 00	4,500 00
Property, 321 Pine St., Philadelphia, Pa. (Guaranteed Mortgage), 4.9%.....	4,200 00	4,200 00
Property, Welsh Road, 35th Ward, Philadelphia, Pa. (Guaranteed Mortgage), 4.5%.....	3,000 00	3,000 00
Property, N. W. Cor. 39th and Locust Sts., Philadelphia, Pa. (Guaranteed Mortgage), 4.5%.....	2,000 00	2,000 00
Property, 2009 Medary Ave., Germantown, Philadelphia, Pa. (Guaranteed Mortgage), 4.9%.....	1,500 00	1,500 00
Property, 2321 N. College Ave., Philadelphia, Pa., 5%.....	2,300 00	2,300 00
Property, Lower Merion Township, Pa., 5%.....	25,000 00	25,000 00
Property, 1004 Arch St., Philadelphia, Pa., 5%.....	27,500 00	27,500 00
Property, Maplewood Ave., between Wayne and Devon, Pa., 5%.....	5,000 00	5,000 00
Property, 5201 Haverford Ave., Philadelphia, Pa. (Guaranteed Mortgage), 4.9%.....	12,000 00	12,000 00
Property, 6013 Osage Ave., Philadelphia, Pa. (Guaranteed Mortgage), 4.9%.....	3,000 00	3,000 00
Property, 6015 Osage Ave., Philadelphia, Pa. (Guaranteed Mortgage), 4.9%.....	3,000 00	3,000 00
Property, 5422 Sansom St., Philadelphia, Pa. (Guaranteed Mortgage), 4.9%.....	3,000 00	3,000 00
Property, 5424 Sansom St., Philadelphia, Pa. (Guaranteed Mortgage), 4.9%.....	3,000 00	3,000 00
Property, 3214 Ridge Ave., Philadelphia, Pa. (Guaranteed Mortgage), 4.9%.....	20,000 00	20,000 00
Property, "The Stoneleigh," South Side Walnut Cor. 46th St., Philadelphia, Pa. (Guaranteed Mortgage), 5%.....	20,000 00	20,000 00
Property, East Cor. Wayne Ave. and Johnson St., Philadelphia, Pa. (Guaranteed Mortgage), 5%.....	20,000 00	20,000 00
Property, private road between Rose Lane and Montgomery Ave., Haverford, Pa. (Guaranteed Mortgage), 4.9%.....	5,000 00	5,000 00
Property, 2112 W. Clearfield St., Philadelphia, Pa. (Guaranteed Mortgage), 4.9%.....	1,200 00	1,200 00
Property, 6625 Greene St., Philadelphia, Pa. (Guaranteed Mortgage), 4.9%.....	8,000 00	8,000 00
Property, 612 S. 48th St., Philadelphia, Pa., 5%.....	2,500 00	2,500 00
Property, 4820 Greenway Ave., Philadelphia, Pa., 6%.....	1,300 00	1,300 00
Property, 524 North Paxon St., Philadelphia, Pa., 5.4%.....	1,300 00	1,300 00
Property, 526 North Paxon St., Philadelphia, Pa., 5.4%.....	1,300 00	1,300 00
Property, 811 South 57th St., Philadelphia, Pa. (Guaranteed Mortgage), 4.9%.....	2,300 00	2,300 00
Carried forward.....	\$194,400 00	\$194,400 00

	Par Value.	Market Value.
Brought forward.....	\$194,400 00	\$194,400 00
Property, King's Court Apartments, S. E. Cor. 36th and Chestnut Sts., Philadelphia, Pa. (Guaranteed Mortgage), 5%.....	7,000 00	7,000 00
Property, Stafford Building, 112-114 Chestnut St., Philadelphia, Pa. (Guaranteed Mortgage), 4.9%.....	2,000 00	2,000 00
Property, 31-33-35 South 17th St., Philadelphia, Pa. (Guaranteed Mortgage), 4.9%.....	500 00	500 00
Property, N. W. Cor. 15th and Master Sts., Philadelphia, Pa. (Guaranteed Mortgage), 5%.....	2,000 00	2,000 00
Property, Wanamaker Building, City Hall Square, and 1224-1226 Market St., Philadel- phia, Pa. (Guaranteed Mortgage), 4½%.....	5,000 00	5,000 00
Property, 2409 Jefferson St., 2408 Nassau St., Philadelphia, Pa. (Guaranteed Mortgage), 4.9%.....	2,000 00	2,000 00
Property, Philadelphia Stock Exchange Building, Phila., Pa. (Guaranteed Mortgage), 4½%.....	23,000 00	23,000 00
Property, 1235 Somerville Ave., Philadelphia, Pa. (Guaranteed Mortgage), 4.9%.....	3,000 00	3,000 00
Property, S. W. Cor. 12th and St. James Sts. (Guaranteed Mortgage), 4.9%.....	500 00	500 00
Property, Medical Arts Building, Philadelphia, Pa. (Guaranteed Mortgage), 5%.....	7,000 00	7,000 00
	<u>\$246,400 00</u>	<u>\$246,400 00</u>
STOCKS:		
2 Shares Mortgage Trust Co. of Pennsylvania	\$0 00	\$0 00
18 Shares Lehigh Coal & Navigation Co.....	900 00	900 00
14 Shares Mine Hill & Schuylkill Haven R. R. Company.....	700 00	700 00
90 Shares Pennsylvania R. R. Co.....	4,500 00	4,500 00
130 Shares Westmoreland Coal Company.....	5,200 00	5,200 00
5 Shares American Buttonhole Co., nominal...	0 00	0 00
New England Loan & Trust Co., Des Moines, Iowa, debenture \$2,000, nominal	0 00	0 00
	<u>\$11,300 00</u>	<u>\$11,300 00</u>
LOANS:		
Note of Robert Riddle, \$1,000, reduced to \$300..	\$300 00	\$300 00
Grand Total.....	<u>\$589,009 74</u>	

SUMMARY.

PAR VALUE.

Cash.....	\$2,259 74
Municipal Loans.....	11,700 00
Railroad Bonds.....	290,050 00
Miscellaneous Bonds.....	22,000 00
Mortgages.....	246,400 00
Stocks.....	11,300 00
Loans.....	300 00
Liberty Loan.....	5,000 00
	<u>\$589,009 74</u>

FOR WESTMINSTER ASSOCIATION, LAWRENCE, KANSAS,
ENDOWMENT FUND.

CASH:

Amount on deposit at Land Title & Trust Company, Philadelphia, Pa.....	\$32 62
--	---------

PROMISSORY NOTES:

35 Notes from Sundry individuals aggregating.....	10,259 00
---	-----------

MISCELLANEOUS BONDS:

Citizens Light, Heat & Power Company 1st Mtge. 5%, due 1925.....		500 00
Home Telephone Company of Los Angeles, Cal., 1st Mtge. 5% Sinking Fund, due 1945.....		2,000 00
Continental Commercial Company 1st Mtge. 6%, due 1922.....		300 00
Elkader Township R. R. Aid 5%, due June, 1931..		3,000 00
John Wanamaker 1st Mtge. 5% Gold, due April, 1923.....		4,000 00
John Wanamaker 1st Mtge. 4½% Gold, due April, 1923.....		3,000 00
		12,800 00

MORTGAGES, FIRST LIENS:

Property, The Edwards Building, Philadelphia, Pa. (Guaranteed Mortgage), 5%.....		2,000 00
Property, 614 East Locust Ave., Germantown, Philadelphia, Pa. (Guaranteed Mortgage) 4.9%		2,500 00
Property, "The Marlyn," northwest corner 40th and Walnut Sts., Philadelphia, Pa. (Guaranteed Mortgage), 5%.....		1,500 00
Property, King's Court Apartment, S. E. corner 36th and Chestnut Sts., Philadelphia, Pa. (Guaranteed Mortgage), 5%.....		500 00
Property, Wanamaker Building, City Hall Square and 1224-1226 Market Sts., Philadelphia, Pa. (Guaranteed Mortgage), 4½%.....		3,000 00
Property, 1062 N. 2nd St., Philadelphia, Pa. (Guaranteed Mortgage), 4.9%.....		3,000 00
Property, Medical Arts Building, Philadelphia, Pa. (Guaranteed Mortgage), 5%.....		1,000 00
		13,500 00
		\$36,591 62

FOR TAPPAN ASSOCIATION ENDOWMENT FUND.

CASH:

Amount on deposit at Land Title & Trust Company, Philadelphia, Pa.....	\$23 84
--	---------

MISCELLANEOUS BONDS:

Boyne River Power Company 20-year Gold 5%, due July 1, 1927.....		1,000 00
Louisville Gas & Electric Co. 6%, 5-year, 1st and Refunding Mortgage, due July 1, 1918.....		2,500 00
		3,500 00

Carried forward	\$3,523 84
-----------------------	------------

Brought forward.....		\$3,523 84
MORTGAGES, FIRST LIENS:		
Property, King's Court Apartment, S. E. Cor. 36th and Chestnut Sts., Philadelphia, Pa. (Guaranteed Mortgage), 5%.....	1,500 00	
Property, Philadelphia Stock Exchange Building, Philadelphia, Pa. (Guaranteed Mortgage) 4½%.....	1,000 00	
		2,500 00
		<u>\$6,023 84</u>

EDWARD R. STERRETT, *Treasurer.*

We have audited the accounts of the Board of Education of the Presbyterian Church in the U. S. A. for the year ended March 31, 1918, compared the same with the vouchers and have found them correct; we have also verified cash on hand in the Current Fund as at March 31, 1918, amounting to \$5,153.00; and the cash and securities in the Permanent Fund and in the Westminster Association and Tappan Association Endowment Funds as at March 31, 1918, aggregating at par, \$631,625.20.

LAWRENCE E. BROWN & Co.,
Certified Public Accountants.

SUMMARY OF RECEIPTS FROM ALL SOURCES, CURRENT AND PERMANENT FUNDS.

From Churches, Sabbath-schools and Societies.....	\$101,347 84
From Legacies, unrestricted.....	3,573 33
Individuals.....	39,719 89
From Refunds.....	2,839 00
From Interest and Rents and Miscellaneous.....	31,251 61
From General Assembly's Committee on Evangelistic Work.....	2,574 28
	<u>\$181,305 95</u>

We have examined the cash on hand in the Current Fund as at March 31, 1918, per the foregoing report, amounting to \$5,153.00, and have verified the cash and securities in the Permanent Fund and in the Westminster Association and Tappan Association Endowment Funds as at March 31, 1918, amounting at par to \$631,625.20.

WILLIAM R. NICHOLSON,
Chairman Finance Committee.

LEGACIES RECEIVED DURING 1917 AND 1918.

April 9, 1917. Estate of Mary C. Clarke, Deceased.....	\$300 00
July 11, 1917. Estate of John C. Farr, Deceased.....	2,067 31
July 19, 1917. Estate of Julia D. Grave, Deceased.....	11 35
Oct. 23, 1917. Estate of Robert Parks Crawford, Deceased.....	2 79
Nov. 30, 1917. Estate of Robert H. Patterson, Deceased.....	190 00
Mar. 6, 1918. Estate of Robert Parks Crawford, Deceased.....	1 88
Mar. 27, 1918. Estate of Alice Carter Gleysteen, Deceased.....	1,000 00
	<u>\$3,573 33</u>

RECEIPTS FROM ALL SOURCES DURING THE PAST TEN YEARS.

1907-'08.....	\$164,330 64	} Of this amount Legacies, Gifts, etc., applied to Permanent Fund amounted to	\$79,352 61
1908-'09.....	98,446 29		" "
1909-'10.....	129,820 36	" "	33,516 80
1910-'11.....	143,572 57	" "	31,587 83
1911-'12.....	126,204 15	" "	2,250 00
1912-'13.....	475,551 97	" "	301,147 72
1913-'14.....	187,739 17	" "	38,360 56
1914-'15.....	164,458 88	" "	581 15
1915-'16.....	217,581 59	" "	4,862 79
1916-'17.....	208,592 61	" "	596 00
1917-'18.....	181,305 95	" "	0 00

In addition to the foregoing cash actually received and expended by the Board, the following-named institutions advise the Board that they received directly from contributors the amounts set opposite their respective names. These amounts did not pass through the hands of this Board and are set forth herewith by direction of the General Assembly:

Theological School of Newark, N. J., Bloomfield, N. J.....	\$8,597 35
Dubuque College and Seminary.....	61,763 88

FORM OF A DEVISE OR BEQUEST.

All that the Board deems it important to furnish is its CORPORATE NAME, viz.: THE BOARD OF EDUCATION OF THE PRESBYTERIAN CHURCH IN THE UNITED STATES OF AMERICA.

The State laws differ so much that no one form will answer in all the States.

The following form may be used in most of the States:

"I give and devise to THE BOARD OF EDUCATION OF THE PRESBYTERIAN CHURCH IN THE UNITED STATES OF AMERICA the sum of..... dollars, to and for the uses of the said Board of Education." (If real estate or other property be given, let it be particularly described.)

STATEMENT OF RECEIPTS OF THE BOARD OF EDUCATION

BY SYNODS, PRESBYTERIES AND CHURCHES
FOR THE YEAR ENDING MARCH 31, 1918

SYNOD OF ALABAMA.			
Birmingham-A Presbytery.			
Acton Memorial.....	2 00	Rock Springs.....	2 00
Birmingham, 5th Ave..	25 00	Scottsboro.....	2 00
Blossburg.....	1 06	Sheffield.....	3 00
Edgewood.....	2 00	Trenton.....	3 00
Easley, Highlands.....	5 00	Union Chapel.....	50
Gastonsburg.....	1 40	Westminster.....	13 00
Goshen.....	1 00	West Side.....	3 00
Green Pond.....	4 00	Willoughby.....	2 00
Harmony.....	1 00		78 50
Jemison.....	2 00		
Marvel.....	2 00		
	46 40	SYNOD OF ARIZONA.	
		N. Arizona Presbytery.	
Florida Presbytery.		Flagstaff.....	10 00
Auburndale.....	4 00	Navajo, Ind.....	1 00
Candler.....	2 00	Oak Creek.....	1 00
Crescent City.....	3 56	Springville, 1st.....	3 00
Eustis.....	19 25		15 00
Ft. Pierce.....	4 59	Phoenix Presbytery.	
Kissimmee.....	5 00	Indian Oasis, Ind.....	2 00
Miami.....	25 00	Lehi, Ind.....	1 00
Pinellas Park.....	3 00	Phoenix, 1st.....	33 42
St. Augustine, Memo- rial.....	18 67	Phoenix, Ind.....	4 00
Tarpon Springs.....	6 00	Salt River, Ind.....	1 00
Titusville.....	1 00	Tucson, Trinity.....	7 00
Winter Haven.....	10 00		48 42
	102 01	S. Arizona Presbytery.	
		Bisbee, Covenant.....	10 00
Gadsden Presbytery.		Clifton.....	5 00
Anniston.....	1 00	Douglas.....	3 00
East Lake, S3d St.....	2 00	Globe.....	5 00
Inglenook.....	2 60		23 00
Irontdale.....	1 00	SYNOD OF ARKANSAS.	
Salem.....	1 00	Arkansas Presbytery.	
	7 06	Bellefonte.....	2 00
Huntsville Presbytery.		Bentonville.....	23 00
Athens.....	15 00	Cane Hill.....	1 75
Bethlehem.....	3 00	Cincinnati.....	4 00
Beulah.....	1 06	Eureka Springs.....	4 41
Big Cove.....	3 60	Fayetteville, Central..	20 00
Chase.....	1 00	Lincoln.....	2 06
Copeland.....	4 00	Mt. Comfort.....	10 00
Gurley.....	3 00	Southwest City, Mo....	4 60
Haleyville.....	1 00	Springdale, Central....	5 06
Huntsville, Central....	10 00	Walnut Grove.....	10 00
Maysville.....	2 00	Woods.....	3 00
Mt. Pleasant, No. 1....	1 00		89 16
Nebo.....	1 00		
New Market.....	5 00		
		Fort Smith Presbytery.	
		Atkins.....	5 00
		Booneville.....	1 06
		Fort Smith, Central....	5 00
		Hartford.....	1 00
		Mulberry.....	2 00
		Ozark.....	2 00
		Russellville, Central...	9 00
		Stout's Chapel.....	3 00
		Van Buren.....	15 00
			43 60
		Jonesboro Presbytery.	
		Blue's Chapel.....	1 00
		Hunter.....	3 00
		Mammoth Springs.....	1 50
		Mt. Pleasant.....	2 00
		Figgott.....	3 00
		Rector.....	2 00
			12 50
		Little Rock Presbytery.	
		Benton.....	5 00
		Dumas.....	4 00
		Harmony.....	1 25
		Little Rock, Grace.....	2 00
		Palestine.....	1 00
		Prescott.....	10 00
		Tillar.....	3 60
		Watson's Chapel.....	2 00
			28 85
		SYNOD OF ATLANTIC.	
		Atlantic Presbytery.	
		Bethel.....	1 00
		Hebron.....	1 00
		Hopewell.....	1 00
		St. Luke.....	1 00
		Zion, John's Island.....	1 00
			5 00
		Fairfield Presbytery.	
		Bethlehem, 1st.....	3 00
		" 2d.....	2 00
		Beulah.....	1 00
		Camden, 2d.....	2 00
		Cheraw, 2d.....	2 00
		Congruity.....	2 00
		Ebenezer.....	2 60
		Goodwill.....	5 00
		Grand View.....	1 50

Hebron.....	1 00	Ellicott City.....	27 51	Manassas.....	6 00
Hermion.....	3 00	Frederick, Mt. Zion...	14 00	Neelsville.....	50 00
Hopewell.....	1 00	Frostburg.....	2 00	Riverdale.....	4 79
Ladson.....	2 62	Govanstown.....	21 00	Vienna.....	3 50
Melina.....	1 00	Grove.....	8 00	Warner Memorial.....	8 00
Mt. Olivet.....	2 00	Hagerstown.....	23 00	Washington, 1st.....	15 00
Mt. Sinai.....	3 00	Hamilton.....	5 00	" 4th.....	32 45
Mt. Tabor.....	3 00	Highland.....	9 00	" 15th St.....	15 00
Pleasant Grove.....	1 00	Lakeland.....	3 00	" Chevy Chase.....	10 00
Pleasant Ridge.....	2 00	Lonaconing.....	25 00	" Covenant.....	300 00
Shiloh.....	1 00	Midland.....	2 00	" Eastern.....	10 00
Sumter, 2d.....	1 00	Mount Paran.....	2 00	" Eekington.....	38 14
	42 12	New Windsor.....	2 00	" Fairmount Hts... 1 00	
Hodge Presbytery.		North Bend.....	1 00	" Garden Mem'l... 15 00	
Morgan Grove.....	1 00	Oakland.....	14 00	" Gunton Temple	
		Randallstown.....	7 00	Memorial.....	7 00
		Relay.....	2 00	" Curley Mem'l... 28 30	
Knox Presbytery.		Severna Park.....	5 00	" Kenilworth.....	3 00
Mather-Perit.....	1 00	Southminster.....	2 00	" Metropolitan.....	52 75
	1 00	Taneytown.....	7 50	" New York Ave... 106 00	
		Zion.....	4 00	" Northminster... -5 00	
			2055 73	" Peck Mem'l Ch. 5 00	
		New Castle Presbytery.		" Sherwood.....	15 00
		Chesapeake City.....	2 00	" Takoma Park.... 14 00	
		Christiana.....	2 00	" Washington Hts. 5 00	
		Cool Spring.....	2 00	" West Street..... 26 58	
		Delaware City.....	2 00	" Western.....	20 00
		Dover.....	10 00		832 62
		Drawyers.....	3 00	SYNOD OF CALIFORNIA.	
		Elkton.....	15 00	Benicia Presbytery.	
		Elsmere.....	6 00	Arcata.....	4 00
		Forest.....	5 00	Clear Lake.....	3 00
		Frankford.....	4 45	Corte Madera.....	2 00
		Georgetown.....	5 00	Eureka.....	20 00
		Gunby.....	2 06	Fort Bragg.....	3 00
		Lewes.....	15 13	Fulton.....	1 00
		Lower Brandywine.....	6 01	Mendocino.....	5 00
		Makemie Memorial... 3 00		Napa.....	10 00
		Manokin.....	7 13	Petaluma.....	2 00
		Milford.....	5 00	San Anselmo, 1st... 12 00	
		Newark.....	18 86	" 2d.....	3 00
		New Castle.....	78 22	San Rafael.....	83 65
		Ocean City.....	2 00	Santa Rosa.....	30 09
		Ocean View.....	1 00	Tomasales.....	11 40
		Perryville.....	1 00		190 14
		Pitts Creek.....	27 06	Los Angeles Presbytery.	
		Port Deposit.....	5 00	Alhambra.....	10 00
		Port Penn.....	2 00	Azusa.....	10 00
		Red Clay Creek.....	7 00	Bell Memorial.....	1 00
		Rehoboth (Del.).....	2 00	Brawley.....	2 00
		Rehoboth (Md.).....	2 00	Burbank.....	5 00
		St. Georges.....	3 00	Clearwater.....	2 00
		Smyrna.....	5 00	Covina.....	10 17
		White Clay Creek... 10 00		Downey.....	1 37
		Wicomico.....	30 00	Eagle Rock.....	10 00
		Wilmington, 1st... 31 00		East San Diego... 4 00	
		Central.....	37 45	El Monte.....	5 00
		East Lake.....	10 00	Fullerton.....	15 62
		Gilbert.....	2 00	Garvalia.....	1 60
		Green Hill.....	15 00	Graham Memorial... 10 00	
		Hanover.....	10 00	Laguna Beach.....	1 00
		Olivet.....	3 00	La Jolla.....	4 00
		West.....	150 00	Long Beach, 1st... 30 00	
		Westminster... 79 80		Los Angeles, 1st... 5 00	
			632 11	" 2d.....	10 00
		Washington City Presbytery.		" 3d.....	25 00
		Berwyn.....	5 00	" Bethany.....	12 00
		Boysds.....	1 00	" Boyle Heights... 34 64	
		Clifton.....	3 30	" Highland Park... 59 96	
		Darnestown.....	10 00	" Hollywood, 1st... 50 00	
		Falls Church.....	15 31	" Immanuel.....	267 84
		Lewinsville.....	1 50	" Knox.....	20 00

Los Angeles, Mt. Washington.....	10 60	Berkeley, Ist.....	118 67	Salinas, Japanese.....	2 00
" Redemer.....	10 00	" Calvary.....	8 00	San Jose, Ist.....	100 00
" St. Paul.....	5 00	" Knox.....	4 19	Santa Cruz.....	10 00
" Shorb Avenue.....	3 00	" Northbrae.....	4 50	Watsonville.....	5 00
" Southwest.....	5 00	" Westminster.....	3 95		178 60
" Sunset Hills.....	4 00	Concord.....	5 00	Santa Barbara Presbytery.	
" Vermont Ave.....	8 00	Danville.....	5 00	Arroyo Grande.....	3 00
" Welsh.....	5 06	Hayward.....	5 00	Cambria.....	2 00
" West Lake.....	45 00	Livermore.....	2 00	Carpinteria.....	4 00
" Wilshire.....	15 00	Newark.....	5 06	El Montecito.....	6 00
Monrovia.....	15 00	Oakland, Ist.....	18 54	Fillmore.....	9 00
Orange.....	25 00	" Brooklyn.....	10 00	Huenceme.....	10 00
Pacific Beach.....	5 00	" Centennial.....	17 00	Lompoc.....	12 00
Pasadena, Westminster	15 00	" Elmhurst.....	2 00	Ojai.....	5 00
Placentia.....	9 00	" Emmanuel.....	2 00	San Luis Obispo.....	12 50
San Diego, Ist.....	50 00	" High Street.....	2 00	Santa Barbara.....	45 00
" Brooklyn Hts.....	5 00	" St. James.....	7 00	Santa Margarita.....	1 00
San Pedro, St. Andrew	5 00	Pleasanton.....	2 00	Santa Maria.....	3 00
Santa Anna.....	100 00	Richmond, Ist.....	18 00	Santa Paula.....	20 00
Santa Monica.....	5 00	San Francisco, Ist.....	54 70	Templeton.....	1 00
So. Pasadena, Calvary	35 06	" Bethany.....	1 00	Ventura.....	16 60
Tropico.....	10 00	" Calvary.....	81 00		143 50
Tustin.....	5 00	" Chinese.....	6 47	SYNOD OF CANADIAN.	
Westminster.....	5 00	" Glenside.....	2 00	Kiamichi Presbytery.	
	1006 20	" Howard.....	5 00	Beaver Dam.....	1 00
Nevada Presbytery.		" Lincoln Park.....	2 00	Forest.....	1 00
Carson City.....	10 00	" Mizpah.....	1 00	Mt. Gilead.....	1 00
Reno.....	30 00	" Montara, Em-	3 00	New Hope.....	1 00
	40 00	manuel.....	3 00	St. Paul.....	1 00
Riverside Presbytery.		" Olivet.....	5 00	Sandy Branch.....	1 00
Coachella.....	5 00	" St. Johns.....	94 16		6 00
Colton.....	5 00	" Seventh Ave.....	3 00	Rendall Presbytery.	
Hemet.....	3 00	" Trinity.....	17 00	Garrett Chapel.....	1 00
Ontario, Westminster.	13 00	" Welsh.....	2 00	Little Zion.....	1 00
Redlands, Ist.....	168 00	San Leandro.....	20 00	Mt. Zion.....	1 00
Riverside, Calvary.....	30 00	Walnut Creek.....	5 00	Pleasant Grove.....	1 00
" Magnolia Ave.....	25 00		594 68	Watonga, 2d.....	1 00
San Bernardino, Ist.....	15 00	San Joaquin Presbytery.			5 00
San Geronio.....	9 17	Bakersfield, Ist.....	14 00	White River Presbytery.	
Upland, Ist.....	10 00	Clovis, Ist.....	5 00	Hopewell.....	1 00
	223 17	Dinuba, Ist.....	5 00	Hot Springs, 2d.....	2 00
Sacramento Presbytery.		Fowler, Ist.....	55 70	Mt. Zion.....	1 00
Chico.....	3 00	Fresno, Ist.....	171 62	Westminster.....	2 00
Colusa.....	8 60	" Westminster.....	4 00		6 00
Corning.....	7 00	Glennville, Mt. Carmel.....	3 00	SYNOD OF CATAWBA.	
Davisville.....	15 00	Lemon Cove.....	2 00	Cape Fear Presbytery.	
Fair Oaks.....	5 20	Lemoore.....	5 00	Bethany.....	2 00
Ione.....	3 00	Lindsay, Ist.....	8 00	Calvary.....	3 00
Jacinto.....	3 75	Madera, Ist.....	10 00	Chadbourn, 2d.....	1 00
Los Molinos.....	1 00	Merced, Central.....	21 26	Ebenezer.....	1 00
Marysville.....	5 00	Modesto, Ist.....	30 00	Elizabethtown, 2d.....	2 00
Orland, Trinity.....	3 87	Orange Cove, Union.....	2 00	Elm City, Ist.....	1 00
Placerville.....	4 00	Orosi, St. James.....	5 00	Freedom, East.....	2 00
Red Bluff.....	30 00	Patterson, Ist.....	2 12	Haymount.....	2 00
Redding.....	2 00	Selma, Ist.....	25 00	La Grange, 2d.....	1 00
Sacramento, Bethany..	1 00	Stockton, Ist.....	41 00	Lillington.....	1 00
" Fremont Park.....	7 44	" East Side.....	19 08	Maxton.....	1 00
" Westminster.....	21 00	Traey, Ist.....	2 00	Mt. Airy.....	1 00
Stirling City.....	3 00	Turlock, Ist.....	2 00	Mt. Olive.....	1 00
Tehama.....	2 00	Venice Hill.....	73	Mt. Pisgah.....	1 00
Vacaville.....	5 00	Visalia.....	15 00	Mt. Pleasant.....	1 00
Winters.....	10 00	Winton, Union.....	10 00	Panthersford.....	3 00
	140 26	Woodlake, Ist.....	3 00		
San Francisco-Oakland Presbytery.			461 51		
Alameda.....	50 00	San Jose Presbytery.			
Alvarado.....	2 50	Ben Lomond.....	2 00		
		Felton.....	2 00		
		Gilroy.....	8 60		
		Hollister.....	4 00		
		Los Gatos.....	20 00		
		Monterey.....	5 00		
		Palo Alto.....	20 00		

Raleigh, Davy St.....	1 00	Faith.....	2 00	Loma.....	1 00
Red Springs, 2d.....	1 00	Freedom.....	1 00	Palisades.....	2 00
St. James.....	2 00	John Hall Chapel.....	1 00	Salida.....	7 00
St. Matthews.....	1 00	Lexington, 2d.....	1 00		47 00
St. Paul.....	1 00	Lloyd.....	5 00	Pueblo Presbytery.	
“ 2d.....	1 00	Logan.....	2 00	Alamosa, 1st.....	4 00
Shiloh.....	3 00	New Center.....	1 00	Antonito.....	3 75
Snow Hill.....	1 00	Oakland.....	1 00	Canon City.....	52 50
Spring St.....	1 00	Pleasant Grove.....	1 60	Colorado Springs, 1st.....	184 20
Spout Springs.....	1 00	St. James.....	3 00	“ Emmanuel.....	3 00
Timothy Darling Mis-		Salisbury, Church St.....	1 00	Cortez.....	5 55
sion.....	3 00	Statesville, 2d.....	2 60	Del Norte.....	2 55
Vineland, 2d.....	1 00		26 00	Durango.....	25 00
Warsaw, Peiree St.....	1 00	SYNOD OF COLORADO.		Florence.....	10 00
Wilmington, Chestnut		Boulder Presbytery.		Holly.....	5 00
St.....	1 00	Berthoud.....	25 00	Ignacio, Im'l (Ind.).....	1 38
	43 00	Boulder.....	798 50	Ivywild.....	2 71
Catawba Presbytery.		Brush.....	25 00	La Jara.....	1 75
Ben Salem.....	1 00	Carr.....	2 00	La Junta.....	18 08
Bethel.....	1 00	Estes Park.....	2 00	Las Animas, 1st.....	10 00
Bethesda.....	1 00	Fort Collins, 1st.....	50 00	Monte Vista.....	36 33
Bethlehem.....	1 00	“ 2d.....	3 00	Penrose, Kirkwood	
Bethpage.....	1 00	Fort Morgan.....	10 00	Memorial.....	10 00
Biddleville.....	1 00	Fossil Creek.....	2 00	Pueblo, 1st.....	150 00
Brandon.....	1 00	Greeley.....	15 00	“ Mesa.....	20 00
Brooklyn.....	2 00	Holyoke.....	11 00	“ Park Ave.....	3 00
Cedar Grove.....	1 00	La Salle.....	10 00	San Rafael (Sp.).....	3 35
Charlotte, 7th St.....	3 00	Longmont.....	43 72	Trinidad, 1st.....	27 41
“ Church St.....	2 00	Loveland.....	9 30		574 56
Davidson.....	2 00	Nederland.....	1 00	SYNOD EAST TENNESSEE.	
Emanuel.....	4 00	Orehard.....	2 00	Birmingham Presbytery.	
Gastonia, 3d St.....	1 00	Sterling.....	1 60	Calvary.....	2 00
Jackson Grove.....	1 00	Tinnath.....	19 00	Fairview.....	3 00
Lawrence Chapel.....	1 00	Valmont.....	4 00	Greenleaf.....	1 00
Lincolnton, 2d.....	1 00		1142 52	Miller Memorial.....	7 00
Mt. Pisgah.....	1 00	Denver Presbytery.		Portersville.....	1 00
Morgantown, Green St	1 00	Akron.....	10 00	Mt. Tabor.....	2 00
Miranda.....	1 00	Arvada.....	6 66		16 00
Mt. Olive.....	2 00	Aurora.....	2 00	Le Vere Presbytery.	
Murkland.....	1 00	Brighton.....	5 60	Chattanooga, Leonard	
New Hampton.....	2 00	Burdett.....	1 00	St.....	1 00
New Hope.....	1 00	Byers.....	12 00	Gilgal, McCahan.....	1 00
St. Paul.....	1 00	Denver, 1st Ave.....	8 75	Knoxville, E. Vine Ave	1 00
Shiloh.....	1 00	“ 23d Ave.....	40 00	Maryville, 2d.....	1 00
Wadesboro, 2d.....	2 00	“ Berkeley.....	6 00		4 00
Westminster.....	4 00	“ Capitol Heights	25 00	Rogersville Presbytery.	
Wilson St.....	1 00	“ Central.....	100 00	Bethesda.....	2 00
Woodland.....	1 00	“ Corona.....	10 00	Bristol, Ninth St.....	1 00
	44 00	“ Highland Park... ..	5 93	Calvary.....	2 00
Southern Virginia Presb'y.		“ Hyde Park.....	30 00	Ebenezer.....	1 00
Allen Memorial.....	1 00	“ Immanuel.....	5 00	Evergreen.....	1 00
Bethesda.....	1 00	“ Mt. View Boule-		Mt. Hermon.....	2 00
Big Oak.....	1 00	vard.....	42 75	St. Marks.....	1 00
Carver Memorial.....	2 00	“ North.....	40 00	Tabernacle.....	1 00
Cumberland.....	1 00	“ People's.....	3 00		11 00
Danville, Holbrook St.	3 00	“ So. Broadway... ..	20 00	SYNOD OF IDAHO.	
Grace.....	2 00	Elizabeth.....	2 00	Boise Presbytery.	
Lynchburg, Central... ..	1 00	Fraser.....	5 00	Boise, 1st.....	32 16
Mt. Calvary.....	1 00	Golden.....	9 00	“ 2d.....	10 00
Petersburg, Central... ..	3 00	Idaho Springs.....	5 00	“ Bethany.....	5 00
Refuge.....	1 00	Littleton.....	3 00	“ Pieree Park.....	4 00
Rochmond, 1st.....	3 00	Strasburg.....	33	Caldwell.....	10 50
Roanoke, 5th Ave.....	5 00	Wray.....	17 00		
	25 00	Yuma.....	26 00		
		Gunnison Presbytery.			
Yadkin Presbytery.		Eekert.....	1 00		
Allen's Temple.....	1 00	Grand Junction.....	26 60		
Bower's Chapel.....	1 00	Leadville.....	10 00		
Cameron.....	1 00				
Durham, Pine St.....	1 00				
Emmanuel.....	1 00				

Franklin.....	3 62	Danvers.....	5 00	Chicago, Ravenswood.....	50 00
Lake View.....	3 00	Danville, 2d.....	1 00	" Ridgeway Ave....	3 00
Lower Boice.....	1 00	" Bethany.....	5 00	" Rogers Park.....	35 00
Parna.....	26 60	" Olivet.....	3 00	" Roseland.....	20 00
Sterry Memorial.....	8 00	Downs.....	4 50	" Trinity.....	5 00
Sunny Slope.....	4 15	El Paso.....	26 00	" Woodlawn Park.....	25 00
		Fairbury.....	40 00	Chicago Heights, Our	
	108 03	Georgetown.....	2 00	Saviour.....	8 00
Kendall Presbytery.		Gibson City.....	100 00	DuPage.....	5 00
Malad.....	2 00	Heyworth.....	6 00	Evanston, 1st.....	211 96
Pocattello.....	12 00	Homer.....	3 00	" 2d.....	40 55
Rigby.....	3 00	Hoopeston.....	10 00	George McKinley	
Salmon.....	1 00	Lexington.....	13 00	Memorial.....	5 96
	18 00	Monticello.....	10 00	Glencoe, Union.....	17 30
Twin Falls Presbytery.		Mt. Pisgah.....	1 00	Highland Park.....	200 00
Bellevue.....	2 00	Normal.....	3 40	Hinsdale.....	10 00
Buhl.....	5 00	Onarga.....	10 00	Homewood.....	2 00
Burley.....	3 00	Piper City, 1st.....	24 00	Joliet, 1st.....	5 70
Eden.....	2 00	Pleasant Ridge.....	25 15	" 2d.....	16 55
Gooding.....	3 00	Rankin.....	3 00	" Central.....	25 00
Hazelton.....	2 00	Sidney.....	9 60	" Willow Ave.....	3 00
Malad Canyon.....	6 00	Stanford.....	4 14	Kankakee.....	45 00
Twin Falls.....	15 00	Tolono.....	10 00	La Grange.....	125 00
Wendell.....	6 00	Urbana.....	10 00	Lake Forest.....	500 00
	44 00	Watseka.....	12 66	Libertyville.....	3 00
			8 00	Manteno.....	15 00
			575 35	New Hope.....	3 00
		Cairo Presbytery.		Oak Park, 1st.....	550 00
		Anna.....	10 00	" 2d.....	44 58
		Cairo.....	19 21	Peotone.....	27 00
		Carbondale.....	5 00	River Forest.....	30 00
		Cobden.....	5 00	Riverside.....	25 00
		Harrisburg.....	1 00	St. Anne.....	6 00
		Metropolis.....	10 00	Waukegan.....	10 10
		Mt. Pleasant.....	1 00	Wheaton.....	6 66
		Murphysboro.....	12 50	Wilmington.....	5 00
		New Haven.....	15 00	Wilmette.....	7 56
		Shawneetown.....	10 00		4821 37
			88 71	Ewing Presbytery.	
		Chicago Presbytery.		Albion.....	20 00
		Arlington Heights.....	5 00	Bridgeport.....	10 00
		Berwyn.....	28 18	Carmi.....	76 93
		Chicago, 1st.....	217 25	Centralia.....	4 60
		" 2d.....	861 16	DuQuoin.....	7 00
		" 3d.....	23 36	Enfield.....	9 33
		" 4th.....	704 32	Galum.....	2 00
		" 6th.....	22 00	Lawrenceville.....	15 00
		" 7th.....	7 00	McLeansboro.....	1 50
		" 8th.....	5 00	Mt. Vernon.....	10 00
		" 9th.....	3 00	Nashville.....	4 00
		" Albany Park.....	5 00	Olney.....	11 66
		" Bethany.....	19 00	Pisgah.....	10 00
		" Brookline.....	26 00	Salem.....	11 50
		" Buena Memorial.....	117 07	Zion.....	1 00
		" Calvary.....	28 44		194 52
		" Campbell Park.....	5 00	Freeport Presbytery.	
		" Central Park.....	28 00	Apple River.....	3 00
		" Covenant.....	30 87	Belvidere.....	15 00
		" Crerar Memorial.....	65 60	Bethany Union.....	1 00
		" Edgewater.....	40 00	Cedarville.....	5 00
		" Emerald Ave.....	8 00	Dakota.....	2 00
		" Englewood.....	19 70	Freeport, 1st.....	15 00
		" Erie Chapel.....	10 00	" 2d.....	32 00
		" Faith.....	65 00	Galena, 1st.....	30 00
		" Fullerton Ave.....	40 00	" South.....	26 45
		" Grace.....	8 00	Hanover.....	3 00
		" Heights.....	11 00	Marengo.....	10 00
		" Hyde Park.....	202 50	Middle Creek.....	7 38
		" Irving Park.....	30 00	Oregon.....	8 50
		" Italian.....	2 00	Rockford, 1st.....	20 00
		" Jefferson Park.....	1 50	" Westminster.....	5 00
		" Lakeview.....	79 50	Scales Mound, Ger-	
		" Millard Ave.....	11 00	man.....	32 00
Bloomington Presbytery.					
Bloomington, 1st.....	40 00				
" 2d.....	50 00				
Catlin.....	6 00				
Champaign.....	90 00				
Chenoa.....	9 40				
Clarence.....	2 00				
Clinton.....	23 50				
Cooksville.....	5 00				

Warren.....	4 00
Willow Creek.....	30 60
Winnibago.....	12 50
Woodstock.....	5 00
	266 83

Mattoon Presbytery.

Arcola.....	7 00
Assumption.....	26 00
Bethany.....	5 00
Bethany (A).....	10 00
Charleston.....	20 00
Chrisman.....	3 00
Dalton City.....	3 00
Grand View.....	5 35
Kansas.....	15 00
Lerna.....	4 00
Mattoon, 1st.....	17 06
" Broadway.....	3 15
Moweaqua.....	2 00
Newman.....	10 00
Newton.....	5 25
Oakland.....	5 00
Palestine.....	3 00
Pana.....	10 00
Paris.....	20 00
Pleasant Prairie.....	9 00
Rardin.....	2 50
Robinson.....	18 00
Shelbyville.....	15 00
Shiloh.....	5 06
Sullivan.....	2 00
Toledo.....	6 00
Tower Hill.....	5 00
Tuscola.....	10 00
Vandalia.....	9 94
West Okaw.....	5 00
	255 19

Ottawa Presbytery.

Ausable Grove.....	10 60
Earlville.....	10 00
Elgin, House of Hope.....	27 06
Grand Ridge.....	4 00
Mendota.....	10 00
Minonk.....	25 00
Morris.....	10 00
Oswego.....	8 00
Ottawa.....	5 00
Paw Paw.....	10 60
Pontiac.....	25 06
Sandwich.....	8 00
Waltham.....	5 00
Waterman.....	5 96
Wenona.....	12 00
	174 96

Peoria Presbytery.

Alta.....	2 00
Delavan.....	40 00
Elmira.....	27 33
Eureka.....	10 19
Galesburg.....	10 00
Green Valley.....	8 00
Hanna City.....	10 00
Henry.....	2 00
Ipava.....	10 00
Knoxville.....	22 79
Limestone.....	7 00
Oneida.....	7 00
Pekin.....	5 00
Peoria, 1st.....	79 00
" 2d.....	5 00

Peoria, Calvary.....	9 43
" Grace.....	25 00
Princeville.....	6 21
Prospect.....	12 84
Yates City.....	4 25
	303 04

Rock River Presbytery.

Albany.....	9 00
Alcdo.....	18 00
Alexis.....	17 80
Arlington.....	2 00
Ashton.....	5 00
Beulah.....	2 00
Buffalo Prairic.....	2 00
Burgess.....	6 00
Center.....	20 00
Coal Valley.....	2 50
Dixon, 1st.....	8 00
Edington.....	4 00
Franklin Grove.....	5 00
Fulton.....	6 00
Geneseo.....	5 00
Hamlet.....	21 65
Joy.....	6 00
Keithsburg.....	3 00
Kewanee.....	12 00
Millersburg.....	9 00
Morrison.....	20 00
Norwood.....	7 30
Peniel.....	7 00
Perryton.....	7 00
Princeton.....	5 00
Rock Island, Broad- way.....	30 48
" Central.....	10 00
" Cleland.....	4 00
" South Park.....	5 00
Sterling.....	51 00
Viola.....	5 00
Woodhull.....	4 00
	319 73

Rushville Presbytery.

Appanoose.....	3 00
Augusta.....	14 00
Bardolph.....	3 00
Bethel.....	5 06
Biggsville.....	8 00
Brooklyn.....	2 00
Burton Memorial.....	4 00
Camp Creek.....	10 00
Camp Point.....	10 00
Carthage.....	35 00
Doddsville.....	5 00
Ellington Memorial.....	5 00
Elvaston.....	3 00
Fountain Green.....	1 00
Good Hope.....	12 00
Hersman.....	15 25
Kirkwood.....	4 82
Lee.....	8 85
Liberty.....	1 00
Macomb, 1st.....	60 89
" Jackson St.....	7 00
Monmouth.....	50 00
Mt. Sterling.....	20 00
Quincy.....	36 05
Rushville.....	2 00
Warsaw.....	5 00
Wythe.....	3 25
	334 11

Springfield Presbytery.

Arenzville.....	3 00
Argenta.....	8 85
Auburn.....	4 00
Bethlehem.....	1 00
Buffalo Hart.....	1 00
Decatur, 2d.....	35 00
Westminster.....	7 00
Divernon.....	15 00
Fancy Prairie.....	6 00
Irish Grove.....	10 00
Jacksonville, State St. " Westminster.....	30 00
" Westminster.....	19 00
Lincoln, 1st.....	8 00
Macon.....	3 00
Madison.....	1 00
Maroa.....	9 00
Middletown.....	5 06
Midland City.....	3 00
Morrisville.....	7 22
Mt. Zion.....	10 00
North Sangamon.....	12 00
Pawnee.....	6 00
Petersburg, Central.....	47 52
Pisgah.....	5 00
Rock Creek.....	6 00
Springfield, 1st.....	60 00
" 2d.....	20 00
" 3d.....	10 00
" 5th.....	10 00
Tallula.....	4 00
Taylorville.....	5 00
Unity.....	2 00
Virginia.....	28 00
	401 59

INDIANA SYNOD.

Crawfordsville Presbytery.

Bethel.....	4 00
Boswell.....	3 25
Crawfordsville, 1st.....	10 00
" Center.....	40 00
Cutler.....	17 00
Darlington.....	2 00
Dayton, Memorial.....	10 00
Delphi.....	10 00
Earl Park.....	3 50
Flora.....	9 00
Fowler.....	10 00
Frankfort.....	175 00
Hopewell, North.....	15 00
Ladoga.....	8 00
Lafayette, Central.....	75 00
Lebanon.....	10 00
Newtown.....	15 00
Pleasant Hill.....	5 00
Rock Creek.....	14 25
Rockville, Memorial.....	15 00
Romey.....	20 00
Spring Grove.....	20 00
Stidham Memorial.....	5 00
Thorntown.....	50 00
Waveland.....	5 00
	551 00

Fort Wayne Presbytery.

Auburn.....	10 00
Bluffton.....	7 50
Decatur.....	10 00
Elkhart.....	13 00
Fort Wayne, 1st.....	100 60
" 3d.....	15 00
" Bethany.....	20 00
" Westminster.....	5 00

Garrett.....	5 00	Logansport Presbytery.		White Water Presbytery.	
Goshen.....	75 60	Bethel.....	3 00	Aurora.....	5 00
Huntington.....	10 00	Bethlehem.....	9 00	Bethel.....	8 50
Kendallville.....	12 00	Brookston.....	11 00	Connersville.....	50 00
La Grange.....	4 00	Chalmers.....	4 00	" German.....	16 50
Ligonier.....	8 12	Concord.....	2 00	Dunlapsville.....	5 00
Lima.....	5 00	Crown Point.....	25 00	Greensburg.....	30 06
Nappanee.....	10 00	Gary, 1st.....	12 00	Kingston.....	18 00
Salem Centre.....	1 00	" Church of Our		Lawrenceburg.....	2 00
Warsaw.....	10 06	Saviour.....	1 00	New Castle.....	5 00
Waterloo.....	1 00	Goodland.....	20 00	Providence.....	2 00
Winona Lake, 1st.....	13 00	Hammond, 1st.....	5 00	Richmond, 1st.....	70 00
		Pine St.....	2 00	" 2d.....	5 00
	334 62	Kentland.....	10 00	Rushville.....	3 00
Indiana Presbytery.		Kouts.....	3 00	Shelbyville.....	80 00
Boonville.....	8 00	Lake Prairie.....	6 00	Union.....	3 00
Chrisney.....	1 00	La Porte.....	25 00		
Cynthiana.....	30 00	Logansport, Calvary.....	15 00		303 06
Evansville, Grace Me-		Lucerne.....	6 00	SYNOD OF IOWA.	
morial.....	25 00	Michigan City.....	20 00	Cedar Rapids Presbytery.	
" Olivet.....	7 00	Mishawaka.....	60 00	Bellevue.....	5 00
" Walnut St.....	125 00	Monticello.....	12 00	Cedar Rapids, 1st.....	554 20
Fairview.....	9 00	Plymouth.....	41 65	" Central Park.....	8 00
Farmersburg.....	1 00	Pulaski.....	2 00	" Olivet.....	37 00
Ft. Branch.....	102 00	Remington.....	15 25	" Sinclair Mem'l.....	107 00
Indiana.....	4 00	Rochester.....	2 50	" Westminster.....	60 00
Monroe City.....	3 00	South Bend, 1st.....	100 00	Center Junction.....	5 00
Oak Hill.....	4 00	" Trinity.....	15 00	Clarence.....	40 00
Petersburg, Main St.....	5 00	Union.....	12 00	Clinton, 1st.....	252 65
Princeton, 1st.....	20 00	Valparaiso.....	8 10	Delmar.....	1 00
Rockport.....	2 00	Winamac.....	25 00	Garrison.....	3 00
Sullivan, 1st.....	43 50		472 50	Linn Grove.....	1 00
Terre Haute, Central.....	30 00	Muncie Presbytery.		Lyons.....	8 00
" Washington Ave.....	5 00	Alexandria.....	2 00	Marion, 1st.....	10 00
" Westminster.....	3 00	Anderson.....	40 00	Mechanicsville.....	20 00
Upper Indiana.....	3 00	Hartford City.....	10 00	Monticello.....	5 00
Vincennes, 1st.....	61 00	Hopewell.....	3 00	Mt. Vernon.....	5 00
" Bethany.....	4 00	Lagro.....	5 00	Onslow.....	3 00
Washington, Westmin-		Liberty.....	2 00	Pleasant Hill.....	6 50
ster.....	10 00	Marion.....	60 75	Scotch Grove.....	9 00
Wheatland.....	2 00	Mathews, Union.....	4 00	Shellsburg.....	6 00
Worthington.....	1 50	Muncie.....	55 06	Springville.....	4 00
	509 00	New Hope.....	1 00	Vinton, 1st.....	27 00
Indianapolis Presbytery.		Noblesville.....	2 00	Wheatland.....	3 00
Bethany, Spencer.....	3 00	Peru.....	7 26		1180 35
Bloomington.....	10 00	Portland.....	21 80	Central West, Bohemian,	
Boggsstown.....	5 00	Tipton.....	17 75	Presbytery.	
Brazil.....	18 00	Union City.....	2 00	Cedar Rapids, Boh.....	10 00
Clay City.....	2 00	Wabash.....	50 00	Hopkins.....	13 00
Columbus.....	20 00	Winchester.....	5 00	John Huss, Boh.....	15 00
Franklin.....	15 00		288 56	New Zion.....	7 00
Greenwood.....	10 00	New Albany Presbytery.		Omaha, Bethlehem.....	10 00
Hopewell.....	25 00	Bedford.....	60 00	Tabor, Bohemian.....	3 00
Indianapolis, 1st.....	98 19	Bethel.....	1 00	Wagner, Bohemian.....	7 00
" 4th.....	10 00	Hanover.....	15 00	Zion, Bohemian.....	3 00
" 7th.....	10 00	Hutchinson.....	20 00		68 00
" Grace.....	49 00	Jefferson.....	4 00	Corning Presbytery.	
" Home.....	6 00	Livonia.....	1 00	Champion Hill.....	10 00
" Irvington.....	10 00	Madison, 1st.....	12 00	Clarinda.....	28 00
" Memorial.....	9 10	" 2d.....	10 00	Corning.....	9 00
" Tabernacle.....	35 00	Mitchell.....	3 00	Creston.....	35 00
" Trout Memorial.....	5 00	New Albany, 2d.....	6 00	" Diagonal.....	4 00
" W.WashingtonSt.....	5 00	" 3d.....	5 00	Emerson.....	20 00
" Westminster.....	20 00	Orleans.....	3 00	Essex.....	6 00
Martinsville.....	20 00	Pleasant Township.....	3 00	Greenfield.....	25 00
Mt. Moriah.....	5 00	Seymour.....	15 00	Hamburg.....	3 00
Poland.....	1 00	Smyrna.....	2 00	Lenox.....	15 00
Southport.....	5 00	Vernon.....	1 00	Malvern.....	130 00
Spencer.....	10 00	Vevay.....	2 37	Mt. Zion.....	2 00
	406 29		163 37		

Nodaway.....	3 00	Waukon.....	5 00	What Cheer.....	25 00
Pilot Grove.....	2 00	Zion.....	5 00	Williamsburg.....	10 00
Platte Centre.....	1 00			Wilton Junction.....	5 00
Prairie Star.....	1 00		173 06		
Randolph.....	4 00				838 80
Red Oak.....	14 10	Fort Dodge Presbytery.		Sioux City Presbytery.	
Shenandoah.....	7 50	Algona.....	15 00	Alta.....	5 00
Sidney.....	10 00	Armstrong.....	5 00	Alton.....	11 00
Yorktown.....	1 00	Boone.....	75 00	Battle Creek.....	44 00
Zoar.....	2 00	Burt.....	5 00	Bronson.....	3 90
	332 60	Churdan.....	25 00	Cleghorn.....	18 00
Council Bluffs Presbytery.		Coon Rapids.....	1 00	Denison.....	347 65
Adair.....	4 00	Dana.....	2 00	Early.....	3 80
Atlantic.....	10 00	Estherville.....	160 00	Elliott Creek.....	9 00
Audubon.....	15 00	Fort Dodge.....	50 00	Hawarden.....	5 00
Avoca.....	5 00	Gilmore City.....	8 00	Inwood.....	1 00
Carson.....	4 00	Irvington.....	6 00	Lawton, Westminster..	3 00
Casey.....	3 00	Jefferson.....	5 00	LeMars.....	25 00
Council Bluffs, 1st..	235 00	Livermore.....	3 00	Meridan.....	8 46
Glendale.....	1 00	Manning.....	6 00	Odebolt.....	5 00
Griswold.....	6 00	Paton.....	2 00	Paulina.....	36 30
Logan.....	10 00	Plover.....	5 00	Peniel.....	2 00
Menlo.....	96 00	Rockwell City.....	19 00	Riverside.....	4 00
Sharon.....	5 00	Rofe.....	37 50	Sac City.....	57 00
Shelby.....	95 00	Sherwood.....	1 00	Sanborn.....	10 00
Woodbine.....	5 00		430 50	Schaller.....	25 00
	494 00	Iowa Presbytery.		Sioux City, 1st.....	152 25
Des Moines Presbytery.		Burlington.....	50 00	" 3d.....	5 00
Albia.....	10 00	Cross Lanes.....	2 00	" Knox.....	40 95
Centerville.....	25 00	Fairfield.....	71 00	" Olivet.....	5 00
Chariton.....	2 50	Fort Madison, Union..	10 00	" Williams Mom'l	3 00
Derby.....	1 00	Keokuk, 1st, West- minster.....	19 15	Storm Lake.....	10 00
Des Moines, 1st.....	20 00	Kirkville.....	3 00	Ulmer.....	60
" Central.....	350 00	Kossuth.....	8 00	Union Twp.....	11 35
" Westminster.....	20 00	Libertyville.....	3 00	Wall Lake.....	10 00
Dexter.....	10 00	Martinsburg.....	9 00	Zion.....	2 25
English.....	2 00	Mediapolis.....	7 00		864 45
Grimes.....	10 00	Montrose.....	2 45	Waterloo Presbytery.	
Hartford.....	7 00	Mt. Pleasant.....	9 28	Ackley.....	70 00
Indianola.....	10 00	Ottumwa, 1st.....	150 00	Albion.....	4 00
Knoxville.....	8 00	Primrose.....	6 00	Ames, Collegiate.....	295 00
Moulton.....	1 00	Salina.....	1 00	Cedar Falls.....	200 00
New Sharon.....	6 00	Wapello.....	1 00	Cedar Heights.....	2 00
Oskaloosa.....	4 00	Wilson.....	2 00	Clarksville.....	4 00
Panora.....	5 00		353 88	Greene.....	5 00
Plymouth.....	3 25	Iowa City Presbytery.		Grundy Center.....	25 00
Russell.....	5 00	Atalissa.....	3 00	LaPorte City.....	7 00
Winterset.....	10 00	Bethel.....	5 00	Marshalltown.....	25 00
	509 75	Blue Grass.....	5 00	Mason City.....	6 00
Dubuque Presbytery.		Brighton.....	10 00	Maxwell.....	11 00
Cascade.....	3 25	Columbus Junction, Central.....	5 00	Morrison.....	10 00
Cono Centre.....	4 00	Crawfordsville.....	8 00	Nevada.....	20 00
Dubuque, 3d.....	10 00	Davenport, 1st.....	285 00	Salem.....	6 00
" Westminster.....	35 00	Deep River.....	5 00	Tama.....	3 00
Frankville.....	3 00	Iowa City.....	148 00	Toledo.....	20 00
Hazleton.....	10 00	La Fayette.....	3 00	Tranquility.....	10 00
Hopkinton.....	3 85	Malcolm.....	3 00	Waterloo, 1st.....	715 00
Independence, 1st.....	50 00	Marengo.....	10 00	" Northminster.....	1 00
Jesup.....	6 00	Montezuma.....	5 00	" Westminster.....	160 00
Lansing, 1st.....	3 00	Mt. Ida.....	2 55		1599 00
Lime Springs.....	5 00	Muscataine.....	135 00	SYNOD OF KANSAS.	
Manchester.....	5 00	Oxford.....	1 00	Emporia Presbytery.	
Maynard.....	2 00	Red Oak Grove.....	3 25	Cedar Point.....	10 00
Mt. Hope.....	2 69	Sigourney.....	5 00	Cottonwood Falls.....	10 00
Oelwein.....	10 00	Summit.....	10 00	Council Grove.....	2 00
Oterville.....	2 27	Tipton.....	46 00	Emporia, 1st.....	25 00
Pine Creek.....	2 00	Unity.....	5 00	" 2d.....	20 00
Volga.....	4 00	Washington.....	85 00	Halstead.....	15 00
Walker.....	2 00	West Liberty.....	10 00	Lyndon.....	13 00
		Westminster.....	1 00	McPherson.....	25 00

Maxson.....	2 00	Osborne Presbytery.	Topeka, 1st.....	62 00
Peabody.....	10 00	Calvert.....	3d.....	2 00
Quenemo.....	2 00	Colby.....	Bethel.....	5 00
Roxbury.....	7 00	Fairport.....	Calvary.....	1 00
White City.....	3 29	Hays.....	Potwin.....	5 00
		Hoxie.....	Westminster.....	38 50
	144 29	Kill Creek.....	Wamego.....	5 00
Highland Presbytery.		Lone Star.....		399 25
Atchison.....	51 30	Long Island.....		
Bern.....	4 56	Morland.....		
Effingham.....	8 00	Mt. Nebo.....	Wichita Presbytery.	
Hiawatha.....	20 00	Natoma.....	Arkansas City.....	30 00
Holton.....	15 00	Oberlin.....	Belle Plaine.....	12 00
Horton.....	20 00	Osborne.....	Bethel.....	3 00
Huron.....	1 00	Phillipsburg.....	Caldwell, 1st.....	20 00
Irving.....	6 00	Plainville.....	Conway Springs.....	10 00
Marysville Mem'l.....	7 00	Russell.....	Corwin.....	2 50
Nortonville.....	2 00	Smith Centre.....	Derby.....	5 00
Troy.....	1 20	Tasco.....	El Dorado.....	8 00
Washington.....	17 20	Wakeney.....	Freeport.....	8 00
	153 26		Harmony.....	4 00
			Harper, 1st.....	14 00
Larned Presbytery.		Solomon Presbytery.	Howard, 1st.....	9 00
Asbland.....	10 00	Abilene.....	Indianola.....	1 00
Bucklin.....	2 00	Beloit.....	Kingman, 1st.....	25 00
Coldwater.....	25 00	Bennington.....	Mayfield.....	1 00
Dodge City.....	25 00	Cawker City.....	Nashville.....	1 00
Garden City.....	10 00	Cheever.....	Sedan.....	2 00
Great Bend.....	5 00	Clyde.....	Waterloo.....	7 00
Holcomb.....	1 00	Concordia.....	Wellington, 1st.....	25 00
Hutchinson, 1st.....	50 00	Culver.....	Wichita, 1st.....	27 50
Kingsdown.....	3 00	Ellsworth.....	Calvary.....	23 00
Larned.....	5 00	Glasco.....	Grace.....	25 00
Leoti.....	3 00	Kipp.....	Oak St.....	5 00
Liberal.....	4 00	Lincoln.....	West Side.....	6 00
Lyons.....	5 20	Miltonvale.....	Winfield, 1st.....	50 00
Ness City.....	2 00	Minneapolis.....		324 00
Pratt.....	20 00	Mt. Pleasant.....	SYNOD OF KENTUCKY.	
Spearsville.....	10 00	Ramona.....	Ebenezer Presbytery.	
Sterling.....	6 00	Salina.....	Asbland, 1st.....	60 00
Tribune.....	5 00	Sylvan Grove.....	Carr's Fork.....	1 00
Valley.....	6 00	Wilson.....	Covington, 1st.....	123 19
	197 20		Dayton, 1st.....	2 00
			Falmouth.....	6 00
Neosho Presbytery.			Flemingsburg.....	10 00
Bartlett.....	5 00	Topeka Presbytery.	Frankfort.....	20 00
Chanute.....	10 00	Auburn.....	Lexington, Central.....	45 00
Cherryvale.....	10 00	Bala.....	Ludlow.....	15 00
Chetopa.....	5 00	Black Jack.....	Maysville, 1st.....	20 00
Coffeyville.....	28 00	Clay Center.....	New Concord.....	3 00
Columbus.....	1 00	Chifton.....	Newport.....	8 00
Eric.....	5 00	Parallel Branch.....	Pikeville.....	3 00
Fort Scott.....	15 00	Clinton.....	Searl's Memorial.....	1 00
Fredonia.....	5 00	Delia.....	Williamstown.....	4 00
Galena.....	12 00	Edgerton.....	Winchester.....	5 00
Hillsdale.....	3 50	Humboldt Valley.....		326 19
Independence.....	30 00	Junction City.....	Lincoln Presbytery.	
Iola.....	15 00	Kansas City, 1st.....	Knox.....	2 00
La Harpe.....	6 50	2d.....	Westminster.....	2 00
Moran.....	1 00	Grand View.....		4 00
Neodesha.....	17 00	South Ridge.....	Logan Presbytery.	
Osage.....	10 00	Western High.....	Adairville.....	5 00
Oswego.....	5 00	Lawrence, 1st.....	Auburn.....	15 00
Paola.....	10 00	Leavenworth.....	Corinth.....	4 00
Pleasant Valley.....	1 00	Manhattan.....	Ebenezer.....	1 00
Richmond.....	7 18	Olathe.....	Goshen.....	2 00
Waverly.....	5 00	Overland Park.....	Morgantown.....	2 00
Weir.....	1 00	Riley.....	Pleasant Hill.....	1 00
Yates Center.....	9 50	German.....		
	217 68	Rossville.....		
		Sedalia.....		
		Spring Hill.....		
		Stanley.....		

Russellville.....	10 00
Smith's Grove.....	6 00
Trenton.....	25 00
Trinity.....	1 00
	<hr/>
	72 00

Louisville Presbytery.

Antioch.....	5 00
Guston, Patterson	
Memorial.....	2 00
Irvington.....	8 00
Louisville, Fourth Ave	69 01
" Immanuel.....	10 00
Lucile Memorial.....	2 00
Olivet.....	2 00
Owensboro, 1st.....	10 00
" Central.....	14 35
Pewee Valley.....	12 27
	<hr/>
	134 63

Princeton Presbytery.

Bethlehem.....	2 00
Chapel Hill.....	1 00
Crayneville.....	2 00
Dawson Springs.....	2 00
Dixon.....	1 00
Frances.....	1 00
Fredonia.....	1 00
Henderson Station.....	1 00
Kuttawa.....	2 00
Madisonville.....	2 00
Marion, Main St.....	3 00
Mayfield.....	10 00
Paducah, Kentucky Av	2 00
Princeton, Central.....	5 00
Providence.....	3 00
Pryorsburg.....	1 00
Shiloh.....	1 00
Sturgis.....	8 00
Water Valley.....	1 75
	<hr/>
	49 75

Transylvania Presbytery.

Buckhorn.....	2 00
Burkesville.....	1 00
Casey's Fork-Cawood..	1 00
Columbia.....	6 00
Danville, 2d.....	111 63
Ebenzer.....	2 50
Greenbriar.....	2 00
Greensburg.....	3 80
Lancaster.....	10 00
Lebanon, 1st.....	5 00
Manchester.....	4 00
New Hope.....	1 72
Union.....	1 00
Westminster.....	2 00
	<hr/>
	153 65

SYNOD OF MICHIGAN.

Detroit Presbytery.

Ann Arbor.....	53 42
Birmingham.....	15 00
Brighton.....	3 00
Detroit, 1st.....	170 00
" Bethany.....	25 00
" Calvary.....	10 00
" Central.....	75 00
" Covenant.....	60 00
" Forest Ave.....	20 25
	<hr/>
	526 07

Detroit, Fort St.....	204 89
" Gratiot Ave.....	10 00
" Immanuel.....	50 00
" Jefferson Ave.....	119 00
" Marston Ave.....	1 00
" Memorial.....	24 60
" Olivet.....	5 00
" St. Andrews.....	2 00
" Scovel.....	25 00
" Trumbull Ave.....	50 00
" Westminster.....	100 00
" Woodward Ave..	150 00
East Nankin.....	2 00
Erin.....	1 00
Holly.....	6 64
Howell.....	5 00
Milford.....	8 70
Plainfield.....	4 00
Plymouth.....	6 15
Pontiac.....	18 40
Redford, 1st.....	5 00
Royal Oak.....	22 00
Saline.....	2 00
South Lyon.....	10 00
Unadilla.....	4 00
White Lake.....	3 00
Wyandotte.....	5 00
Ypsilanti.....	25 00
	<hr/>
	1361 65

Flint Presbytery.

Caro.....	10 00
Cass City.....	1 00
Fairgrove.....	5 00
Fenton.....	3 05
Flint, 1st.....	60 00
Harbor Beach.....	5 00
Lamotte.....	5 00
Marlette, 1st.....	3 00
" 2d.....	2 00
Mundy.....	3 00
Port Huron, 1st.....	5 00
" Westminster.....	5 00
Vassar.....	2 00
	<hr/>
	107 65

Grand Rapids Presbytery.

Big Rapids.....	7 00
Grand Haven.....	21 26
Grand Rapids, 1st.....	5 00
" Immanuel.....	5 00
" Westminster.....	35 00
Hesperia.....	1 00
Ionia.....	10 00
Ludington.....	2 00
Spring Lake.....	2 00
	<hr/>
	88 26

Kalamazoo Presbytery.

Allegan.....	13 00
Benton Harbor.....	7 00
Buchanan.....	2 00
Decatur.....	12 00
Edwardsburg.....	1 00
Kalamazoo, 1st.....	30 00
Niles.....	21 00
Paw Paw.....	4 44
Plainwell.....	8 00
Richland.....	10 00
Sturgis.....	8 00
Three Rivers.....	10 00
	<hr/>
	126 44

Lake Superior Presbytery.

Calumet.....	20 00
Escanaba.....	5 00
Houghton.....	3 00
Iron Mountain.....	5 00
Manistique, Church of	
Redeemer.....	9 00
Marquette.....	53 91
Menominee.....	37 00
Ontonagon.....	3 00
Sault Ste. Marie.....	25 00
	<hr/>
	160 91

Lansing Presbytery.

Battle Creek.....	35 00
Brooklyn.....	18 25
Dimondale.....	4 00
Hastings.....	5 00
Homer.....	3 00
Jackson.....	24 00
Lansing, Franklin Ave.	20 00
Marshall.....	25 00
Mason.....	6 00
Stockbridge.....	2 00
Westminster.....	15 00
	<hr/>
	157 25

Monroe Presbytery.

Adrian.....	25 00
Blissfield.....	5 00
Cadmus.....	3 00
Coldwater.....	8 00
Erie.....	5 00
Hillsdale.....	10 00
Ida.....	1 00
Jonesville.....	6 00
Monroe.....	10 00
Palmyra.....	5 00
Petersburg.....	1 00
Raisin.....	3 00
Reading.....	10 00
Tecumseh.....	10 00
	<hr/>
	102 00

Petoskey Presbytery.

Boyer City.....	5 00
East Jordan.....	11 00
Lake City.....	1 00
	<hr/>
	17 00

Saginaw Presbytery.

Alma, 1st.....	30 00
Bay City, 1st.....	30 83
" Westminster.....	15 10
East Tawas.....	1 00
Ithaca.....	5 00
Maple Ridge.....	2 00
Midland.....	20 00
Mt. Pleasant.....	10 00
Munger.....	2 00
Saginaw, 1st.....	5 00
" Grace.....	2 00
" Warren Ave.....	26 00
St. Louis.....	2 00
Tawas City.....	1 00
	<hr/>
	151 93

SYNOD OF MINNESOTA.

Adams Presbytery.

Bemidji.....	5 00
Bethel.....	3 00
Blackduck.....	1 00
Crookston.....	10 00
Hallock.....	10 00
Hendrum.....	5 00
Kellihier.....	2 00
Northeote.....	1 00
Red Lake Falls.....	2 00
Twentieth Century.....	7 00
	<hr/>
	46 00

Duluth Presbytery.

Barnum.....	2 75
Cloquet.....	20 00
Duluth, 1st.....	35 48
" 2d.....	5 00
" Glen Avon.....	45 00
" Hazlewood Park.....	1 00
" Highland Park.....	2 50
" Lakeside.....	35 12
" Westminster.....	15 00
Ely.....	3 00
Grand Rapids.....	2 00
Hibbing.....	35 00
Hinckley.....	5 00
Knife River.....	2 00
Mizpah.....	1 00
Mora.....	2 00
Paine Memorial.....	3 00
Pine City.....	4 00
Two Harbors.....	8 00
Virginia, Cleveland Av.....	20 00
	<hr/>
	246 85

Mankato Presbytery.

Alpha.....	3 00
Amboy.....	3 00
Ash Creek.....	1 00
Balaton.....	2 00
Blue Earth.....	5 00
Canby.....	1 00
Currie.....	50
Dawson.....	8 50
Delhi.....	8 00
Edgerton.....	2 00
Evan.....	2 20
Fulda.....	5 00
Jackson.....	6 00
Kasota.....	1 00
LeSueur.....	2 00
Luverne.....	5 50
Madelia.....	10 00
Mankato.....	25 00
Marshall.....	14 00
Morgan.....	2 00
Oshkosh.....	2 00
Pilot Grove.....	1 00
Pipestone.....	8 00
Redwood Falls.....	20 00
Rushmore.....	5 00
St. Peter, Union.....	13 00
St. James.....	1 00
Slayton.....	5 00
Swan Lake.....	2 00
Tracy.....	4 00
Windom.....	7 00
Winnebago.....	5 00
Worthington, Westm'r.....	15 00
	<hr/>
	193 70

Minneapolis Presbytery.

Buffalo.....	9 00
Howard Lake.....	4 32
Long Lake.....	2 00
Maple Plain.....	2 00
Minneapolis, 1st.....	453 88
" Aldrich Ave.....	20 00
" Andrew.....	37 00
" Bethany.....	32 00
" Bethlehem.....	25 00
" Calvary.....	2 00
" Grace.....	13 50
" Homewood.....	4 00
" Highland Park.....	33 00
" House of Faith.....	2 00
" Knox.....	20 00
" Oliver.....	46 50
" Shiloh.....	3 00
" Stewart Mem'l.....	25 80
" Vanderburgh.....	2 00
" Westminster.....	300 00
Oak Grove.....	11 27
	<hr/>
	1048 27

Red River Presbytery.

Brainerd.....	13 00
Elbow Lake.....	2 00
Fergus Falls.....	17 88
Maine.....	5 00
Wendell.....	1 00
Western.....	5 00
	<hr/>
	43 88

St. Cloud Presbytery.

Burbank.....	1 00
Forest City.....	2 00
Harrison.....	3 00
Howick.....	1 00
Lawrence.....	2 00
Litchfield.....	5 00
Murdock.....	1 00
New London.....	2 00
Onahia.....	1 00
Osakis.....	2 50
St. Cloud.....	24 23
Spicer.....	2 00
Spring Grove.....	1 00
Willmar.....	11 28
	<hr/>
	59 01

St. Paul Presbytery.

Farmington.....	5 00
Hastings.....	7 58
North St. Paul.....	5 00
Red Wing.....	23 56
Rush City.....	3 00
St. Paul, Arlington	
" Hills.....	8 98
" Central.....	70 23
" Dayton Ave.....	50 00
" East.....	8 57
" Goodrich Ave.....	4 00
" Grand View Hts.....	4 00
" House of Hope.....	470 00
" Knox.....	3 00
" Lexington Park-	
" way.....	7 00
" Macalester.....	5 00
" Merriam Park.....	23 75
Shakopee.....	2 00
Seuth St. Paul.....	2 75
	<hr/>
	1048 27

Stillwater.....	10 00
White Bear Lake.....	6 00
	<hr/>
	721 42

Winona Presbytery.

Albert Lea.....	22 65
Austin, Central.....	12 11
Chatfield.....	10 00
Claremont.....	5 00
Havana.....	1 00
Hayfield.....	6 00
LeRoy.....	2 00
Oakland.....	1 00
Rochester.....	17 00
Winona, 1st.....	2 00
	<hr/>
	78 76

SYNOD OF MISSISSIPPI.

Bell Presbytery.

Baldwyn.....	3 00
Blue Springs.....	5 00
Corinth, Filmore St.....	10 00
Fairfield.....	2 00
Kossuth.....	5 00
Nettleton.....	3 00
New Bethany.....	2 00
Pleasant Ridge.....	3 00
Rienzi.....	2 00
Shannon.....	3 00
Spring Hill.....	2 00
Union.....	6 00
Verona.....	3 00
West Point, W. Broad	
" St.....	8 00
	<hr/>
	57 00

New Hope Presbytery.

Caledonia.....	1 50
Dixon.....	2 00
Edenburg.....	1 00
Line Prairie.....	1 00
Louisville, 1st.....	10 00
Meridian.....	9 70
Philadelphia, 1st.....	5 00
Stonewall.....	2 00
Sturgis, 1st.....	1 81
Union, 1st.....	3 00
Webster.....	1 00
	<hr/>
	38 01

Oxford Presbytery.

Bethel.....	1 00
Enid.....	2 00
Eudora.....	2 00
Harmony.....	2 00
Hernando.....	2 00
Independence.....	4 00
Kilmichael.....	1 00
Nesbitt.....	4 00
New Bethlehem.....	5 00
New Ebenezer.....	1 00
New Hope.....	1 00
Oxford, South St.....	8 00
Shiloh.....	3 00
	<hr/>
	36 00

SYNOD OF MISSOURI.	
Carthage Presbytery.	
Aurora.....	5 00
Carterville.....	5 00
Carthage, 1st.....	20 00
" Main St.....	7 00
Cassville.....	1 00
Dudman Springs.....	4 17
El Dorado Springs, 1st	1 00
Golden City.....	3 75
Hoberg.....	2 00
Joplin, 1st.....	20 24
" Bethany.....	9 00
Monett.....	5 00
Mt. Vernon.....	10 50
Neosho.....	7 15
" Unity.....	2 00
Nevada.....	9 00
Preston.....	1 50
Richards.....	4 00
Sarcoxie.....	2 00
Seneca.....	1 00
Union.....	1 00
Verona.....	1 00
Waldensian.....	3 00
Webb City.....	50 00
White Oak.....	2 98
Zion.....	1 60
	<hr/>
	179 29

Iron Mountain Presbytery.	
Cedar Hill.....	1 00
Cornwall.....	1 00
De Soto.....	1 00
Des Loge.....	5 00
Doniphan.....	1 00
Fredericktown.....	4 00
Hillsboro.....	1 00
Horine.....	1 00
Ironton.....	85
Lead Belt, 1st.....	10 00
Lutesville.....	1 00
Patterson.....	3 50
Piedmont.....	3 00
Poplar Bluff.....	10 00
	<hr/>
	44 35

Kansas City Presbytery.	
Butler.....	25 00
Freeman.....	1 10
Independence, 1st.....	55 00
Kansas City, 1st.....	25 00
" 2d.....	104 66
" 3d.....	12 00
" Benton Blvd.....	21 00
" Covenant.....	5 00
" East Side.....	6 88
" Grace.....	50 00
" Immanuel.....	25 00
" Linwood.....	50 00
" Prospect Ave.....	12 51
" Westport Ave.....	110 00
Marshall, Odell Ave....	35 50
Odessa.....	14 76
Parkville.....	17 43
Pleasant Ridge.....	3 00
Raymore.....	15 00
Slater.....	2 00
Urish.....	7 00
	<hr/>
	597 84

Kirksville Presbytery.	
Canton.....	1 00
Concord.....	1 00
Granger.....	2 00
Green City.....	5 00
Hannibal.....	57 20
Kirksville.....	10 00
La Plata.....	15 00
Liberty.....	3 00
Mulberry.....	1 40
New Harmony.....	1 00
Unionville.....	5 00
	<hr/>
	101 60

McGee Presbytery.	
Brookfield.....	30 66
Cairo.....	2 00
Carrollton.....	3 00
Chillicothe.....	3 50
Chula.....	1 00
Glasgow.....	7 00
Grand Prairie.....	2 00
Lock Spring.....	3 00
Macon.....	88 78
Moberly, Coates St....	10 60
Molo.....	2 00
Mt. Carmel (Carroll Co.)	3 00
Mt. Olive.....	2 00
New Cambria.....	5 00
New Providence.....	7 00
Parson Creek.....	3 00
Roanoke.....	5 06
	<hr/>
	177 94

Ozark Presbytery.	
Ash Grove.....	2 00
Brookline.....	2 00
Conway.....	3 00
Crane.....	4 00
Dadeville.....	1 00
Ebenezer.....	5 00
Everton.....	2 00
Hampton.....	1 00
Hollister.....	3 00
Mt. Zion.....	2 00
Ozark.....	2 00
Reeds Spring.....	1 00
Rondo.....	2 00
South Greenfield.....	3 00
Springfield, 1st.....	50 00
" Calvary.....	10 00
" Woodland Hts...	3 00
West Plains.....	4 00
Willard.....	1 00
	<hr/>
	101 00

St. Joseph Presbytery.	
Albany.....	8 00
Bethany.....	5 00
Craig.....	3 00
Empire Prairie.....	5 60
Graham.....	4 00
Grant City.....	10 00
King City.....	3 60
Knox.....	2 00
Lathrop.....	2 00
Maitland.....	10 00
Martinsville.....	1 00
Maryville.....	60 00
Mound City.....	5 85
Mt. Olive.....	3 00

New Point.....	13 00
Pleasant View.....	3 00
St. Joseph, Faith.....	2 00
" Hope.....	5 00
" Oak Grove.....	1 00
" Third St.....	4 00
" Westminster.....	50 00
Savannah.....	5 00
Tarkin.....	39 75
Trenton, Hodge.....	2 95
Woodville.....	4 00
	<hr/>
	251 55

St. Louis Presbytery.	
Kirkwood.....	50 57
Nelson.....	5 00
Owensville.....	5 15
Pacific.....	3 00
Rolla.....	5 00
Salem.....	6 00
St. Charles, Jefferson St.	10 00
St. Louis, 1st.....	29 00
" 2d.....	100 00
" Carondelet.....	37 32
" Clifton Heights...	2 00
" Cote Brillante.....	10 00
" Grace.....	11 90
" Greeley Mem'l.....	5 00
" Harney Heights...	1 00
" King's Highway.....	265 00
" Kingsland Mem.	1 08
" Lafayette Park...	30 45
" Markham Mem.	66 60
" McCausland Av.	11 73
" North.....	2 00
" Oak Hill.....	10 00
" Sidney St.....	10 00
" Sutter Ave.....	5 00
" Tyler Place.....	84 60
" Walnut Park.....	1 00
" Wash. & Comp.	
" Ave.....	25 00
" Winnebago.....	10 00
Steelville.....	6 00
Sullivan.....	5 00
Washington.....	5 00
Webster Groves.....	46 00
	<hr/>
	858 20

Salt River Presbytery.	
Antioch.....	2 00
Bowling Green.....	12 00
Brush Creek.....	1 00
Buffalo.....	1 00
Calumet.....	2 00
Central Union.....	4 00
Concord.....	5 60
Corinth.....	2 00
Curryville.....	2 00
Elsberry.....	2 00
Farber.....	2 00
Frankford.....	2 50
Louisiana.....	10 00
Mt. Air.....	4 00
New Florence.....	1 00
Providence.....	2 00
Silex.....	4 00
Smyrna.....	2 00
Vandalia.....	3 60
Walnut Grove.....	1 00
Wellsville.....	1 00
Whiteside.....	2 00
	<hr/>
	67 50

Sedalia Presbytery.		SYNOD OF NEBRASKA.		Pawnee City.....	64 00
Appleton City.....	10 00	Box Butte Presbytery.		Plattsmouth.....	5 00
Bethel, (Cooper Co.)..	3 66	Dalton.....	2 00	Raymond.....	3 00
Blairstown.....	2 00	Glen.....	1 00	Seward.....	3 00
Bunecton.....	8 00	Gordon.....	5 00	Table Rock.....	10 00
Centerview.....	11 00	Kimball.....	9 60	Tecumseh.....	2 00
Coal.....	1 00	Lisco.....	1 00	York.....	10 00
Deepwater.....	3 00	Mitchell.....	5 40		
Gladstone.....	2 00	Pleasant Valley.....	1 50		1864 85
Holden.....	6 00	Rushville.....	4 00	Niobrara Presbytery.	
Hopewell, (Morgan Co.).....	2 00	St. John's Chapel.....	4 30	Apple Creek.....	1 00
Jacoby Chapel.....	3 00	Sheep Creek.....	1 70	Atkinson.....	5 00
Knob Noster.....	5 00	Willow Creek.....	1 00	Bethany.....	2 00
Lowry City.....	2 66			Cleveland.....	87
Mt. Carmel.....	1 50		35 90	Coleridge.....	5 00
New Lebanon.....	2 00	Hastings Presbytery.		Dustin.....	76
New Liberty.....	5 00	Aurora.....	43 00	Elgin.....	6 40
Osceola.....	3 48	Beaver City.....	2 00	Emerson.....	9 20
Sedalia, Broadway.....	20 00	Cadams.....	3 00	Kellar.....	5 00
" Central.....	3 00	Champion.....	1 00	Laurel.....	8 20
Union.....	1 60	Hansen.....	3 00	Lynch.....	2 00
Warrensburg.....	23 00	Hastings.....	25 00	Madison.....	10 00
Windsor.....	3 00	Holdrege.....	15 00	Niobrara.....	2 00
	121 24	Lysinger.....	9 00	Norfolk.....	4 00
		Minden.....	5 00	Oakdale.....	4 00
		Nelson.....	10 00	O'Neil.....	3 00
SYNOD OF MONTANA.		Ong.....	2 00	Osmond.....	7 00
Butte Presbytery.		Ruskin.....	2 00	Ponca.....	10 00
Anaconda.....	29 59	Stockham.....	4 00	Randolph.....	13 00
Butte, 1st.....	5 00	Superior.....	23 00	Valentine.....	10 00
" Central.....	22 40	Wilsonville.....	11 60	Verdel.....	1 00
Philipsburg.....	10 00			Wakefield.....	10 00
	66 99		158 60	Wayne.....	25 00
		Kearney Presbytery.			144 43
		Austin.....	2 00	Omaha Presbytery.	
Great Falls Presbytery.		Broken Bow.....	20 00	Anderson Grove.....	2 90
Carter.....	1 00	Buffalo Grove.....	9 00	Bellevue.....	12 40
Chinook.....	5 00	Central City.....	100 00	Benson.....	11 00
Great Falls, 1st.....	10 00	Fullerton.....	10 00	Cedar Bluffs.....	14 60
" Grace.....	7 15	Gibbon.....	12 00	Colon.....	5 80
Lewistown.....	6 50	Gothenburg.....	2 50	Fremont.....	25 00
Pleasant Valley.....	3 60	Grand Island.....	10 00	Lyons.....	24 50
	32 65	Lexington.....	12 00	Marietta.....	8 00
		Loup City.....	10 00	Monroe.....	5 00
		North Platte.....	18 00	Omaha, 1st.....	310 00
Helena Presbytery.		Salem.....	2 60	" 1st German.....	2 00
Belgrade.....	2 00	St. Edward.....	20 00	" 3d.....	17 80
Bozeman, 1st.....	18 85	St. Paul.....	5 00	" Castellar.....	3 00
Helena, 1st.....	61 43	Spalding.....	10 00	" Clifton Hill.....	9 45
	82 28	Wilson Memorial.....	6 00	" Covenant.....	5 00
		Wood River.....	17 89	" Dundee.....	36 20
			266 99	" Wheeler Mem'l.....	19 00
		Nebraska City Presbytery.		" Lowe Ave.....	34 00
Kalispell Presbytery.		Adams.....	12 00	" North.....	227 00
Browning.....	2 00	Alexandria.....	3 85	" Parkvale.....	3 00
Conrad.....	6 65	Auburn.....	9 00	" Westminster.....	289 00
Kalispell.....	6 00	Beatrice.....	350 00	Osceola.....	2 00
Whitefish.....	2 80	Bennet.....	5 00	Schuyler.....	6 00
	17 45	Fairbury.....	25 00	Tekamah.....	10 00
		Falls City.....	11 00	Walthill.....	5 00
Yellowstone Presbytery.		Gresham.....	6 00	Waterloo.....	5 00
Billings, 1st.....	20 00	Hebron.....	12 00	Winnebago.....	2 50
Broadfield.....	1 00	Hiekman, German.....	27 00		1090 15
Forsyth.....	5 00	Lincoln, 1st.....	880 00	SYNOD OF NEW ENGLAND.	
Hysham.....	1 06	" 2d.....	300 00	Boston Presbytery.	
Miles City.....	15 00	" Westminster.....	60 00	Boston, 1st.....	20 00
Terry.....	5 06	Meridian, German.....	24 00	" 4th.....	15 00
	47 00	Nebraska City.....	13 00	" Scotch.....	10 00
		Palmyra.....	5 00	Brookline, 1st.....	25 00
		Panama.....	25 00	East Boston, 1st.....	10 00

Everett, 1st.....	6 54	Rahway, 1st.....	16 62	Long Branch.....	6 55
Hyde Park.....	5 00	" 2d.....	17 00	Manalapan.....	2 00
Lynn, 1st.....	10 00	Roselle.....	83 81	Manasquan.....	3 00
Mattapan, St. Paul's...	4 00	Springfield.....	4 00	Matawan.....	17 79
Quincy, 1st.....	10 00	Westfield.....	10 00	Moorestown.....	35 07
Roxbury, 1st.....	20 00	Woodbridge.....	25 00	Mt. Holly.....	7 90
St. Andrews.....	10 00			Oceanic.....	5 20
Somerville, Union Sq...	5 00		809 40	Old Tennent.....	13 50
Waltham, 1st.....	8 00			Perrineville.....	2 00
	158 54			Plumsted.....	1 00
Connecticut Valley		Havana Presbytery.		Point Pleasant.....	5 00
Presbytery.		Matanzas, El Reden-	2 00	Providence.....	1 00
		tor.....	2 00	Red Bank.....	30 06
			2 00	Sayreville, Ger.....	35 75
Benedict Memorial.....	44 00			Shrewsbury.....	20 00
Bridgeport, 1st.....	20 56			South Amboy.....	17 00
Greenwich, 1st.....	25 00			South River, Ger.....	4 00
Hartford, 1st.....	15 00			Toms River.....	10 00
Holyoke, 1st.....	11 11			West Mantoloking.....	1 00
Stamford, 1st.....	110 00				577 34
Thompsonville, 1st.....	4 98			Morris and Orange Presb'y.	
	230 65			Berkshire Valley.....	1 00
Newburyport Presbytery.		Jersey City Presbytery.		Boonton.....	12 00
Antrim.....	2 00	Bayonne, Christ.....	15 00	Chatham, Odgen Me-	44 47
Barre.....	2 00	Bergenfield, South.....	10 00	morial.....	20 00
Bedford.....	4 00	Englewood.....	93 66	Dover, 1st Memorial.....	20 00
Haverhill.....	8 09	" Bethany.....	5 00	East Orange, 1st.....	144 62
Lawrence, German.....	50 00	" West Side.....	40 00	" Arlington Ave.....	91 49
Litchfield.....	3 00	Hackensack, 1st.....	50 00	" Bethel.....	69 50
Londonberry.....	4 00	Hoboken, 1st.....	15 00	" Brick.....	53 21
Lowell, 1st.....	8 00	Jersey City, 1st.....	100 00	" Elmwood.....	6 00
New Boston.....	3 00	" 2d.....	20 00	Hanover.....	20 00
Newburyport, 1st.....	5 00	" Claremont.....	15 00	Luxemburg.....	1 00
Portland, Park St.....	3 00	" Lafayette.....	3 00	Madison.....	162 97
South Ryegate.....	3 00	" Westminster.....	23 00	Maplewood, Prospect	7 44
West Barnet.....	3 00	Kingsland, Westminster	10 00	St.....	40 00
	98 90	Lake View.....	13 00	Mendham, 1st.....	4 00
		Leonia.....	24 00	Mine Hill.....	4 00
		Maywood.....	11 00	Morristown, 1st.....	93 14
		Passaic, 1st.....	75 00	" South St.....	101 00
		" 1st German.....	3 00	Mt. Freedom.....	3 00
		Paterson, 1st.....	20 00	Mt. Olive.....	2 00
		" 2d.....	28 05	Myersville, Ger.....	3 00
		" 1st German.....	5 00	New Providence.....	14 00
		" Broadway Ger.....	5 00	New Vernon.....	20 00
		" East Side.....	75 00	Orange, 1st.....	110 00
		" Madison Ave.....	10 00	" 1st Ger.....	30 00
		" Redeemer.....	99 47	" Central.....	150 00
		" Totowa.....	5 00	" Hillside.....	63 63
		Ramsey.....	1 00	Orange Valley, Ger.....	3 00
		Ridgefield Park, 1st.....	12 00	Parsippany.....	23 00
		Ridgewood, 1st.....	5 00	Pleasant Grove.....	6 00
		" Collegiate.....	18 29	Pleasant Valley, Ger.....	3 00
		Rutherford.....	20 00	Rockaway, 1st.....	25 00
		Tenafly.....	5 00	South Orange, 1st.....	92 06
		West Hoboken.....	11 00	" Trinity.....	19 95
		Woodridge, 1st.....	6 31	Succasunna.....	7 00
			851 78	Summit, Central.....	235 17
				W. Orange.....	2 52
				" St. Cloud.....	9 00
				Wyoming.....	2 35
					1695 52
SYNOD OF NEW JERSEY.		Monmouth Presbytery.		Newark Presbytery.	
Elizabeth Presbytery.		Allentown.....	10 00	Arlington, 1st.....	10 00
Basking Ridge.....	50 00	Asbury Park.....	28 89	Bloomfield, German.....	5 00
Bethlehem.....	2 00	Atlantic Highlands.....	4 00	" Westminster.....	61 33
Carteret.....	20 00	Barneget.....	2 00	Caldwell.....	80 81
Clinton.....	18 64	Belmar.....	2 00	Kearney, Knox.....	15 00
Connecticut Farms.....	8 80	Beverly.....	40 00	Montclair, Central.....	238 44
Cranford.....	46 52	Bordentown.....	3 64	Newark, 1st.....	117 78
Elizabeth, 1st.....	48 31	Burlington.....	20 00	" 2d.....	80 00
" 2d.....	60 00	Calvary.....	18 29	" 3d.....	25 00
" 3d.....	51 07	Columbus.....	3 35	" 5th Aves.....	57 29
" Greystone.....	14 50	Cranbury, 1st.....	25 06		
" Westminster.....	28 63	" 2d.....	10 00		
Liberty Corner.....	2 00	Cream Ridge.....	6 08		
Lower Valley.....	5 00	Delanco.....	5 09		
Metuchen.....	26 16	Englishtown.....	6 11		
Perth Amboy.....	14 16	Freehold.....	46 07		
Plainfield, 1st.....	38 50	Hightstown.....	44 00		
" Crescent Ave.....	200 00	Holmanville.....	1 00		
" Watchung Aves.....	10 00	Jamesburg.....	25 00		
Pluckemin.....	8 68	Lakehurst.....	2 00		
		Lakewood, 1st.....	56 09		
		" Hops.....	1 00		

Newark, 6th.....	15 00
" 1st Ger.....	10 00
" 2d Ger.....	2 00
" 3d Ger.....	20 00
" Bethany.....	7 00
" Calvary.....	26 05
" Central.....	250 00
" Clinton Ave.....	35 00
" Elizabeth Ave.....	47 39
" Emmanuel Ger.....	50 00
" Fewsmith Memorial.....	10 00
" Forest Hill.....	10 00
" High St.....	33 58
" Memorial.....	83 70
" Park.....	60 00
" Roseville Ave.....	150 00
" South Park.....	20 02
" 13th Av. African.....	5 00
" West.....	10 00
Upper Montclair.....	15 00
Verona.....	22 00

1572 39

New Brunswick Presbytery.

Amwell, 1st.....	4 00
" United 1st.....	15 00
Bound Brook.....	25 00
Dayton.....	11 00
Dutch Neck.....	30 00
East Trenton.....	5 00
Ewing.....	4 50
Flemington.....	40 00
Frenchtown.....	6 00
Hamilton Square.....	15 00
Holland.....	300
Hopewell.....	5 00
Kingston.....	5 00
Kirkpatrick Memorial.....	4 60
Lambertville.....	21 74
Lawrenceville.....	10 00
Milford.....	35 00
Monmouth Junction.....	1 00
New Brunswick, 1st.....	72 16
Pennington.....	20 00
Princeton, 1st.....	185 82
" 2d.....	12 00
" Witherspoon St.....	3 00
Stockton.....	11 00
Titusville.....	3 00
Trenton, 1st.....	78 48
" 2d.....	28 00
" 3d.....	101 80
" 4th.....	25 00
" 5th.....	15 00
" Bethany.....	60 00
" Immanuel.....	1 00
" Prospect St.....	73 00
" Westminster.....	7 00

936 50

Newton Presbytery.

Andover.....	5 00
Asbury.....	5 00
Beattystown.....	1 00
Beermerville.....	3 00
Belvidere, 1st.....	5 00
" 2d.....	5 00
Blairstown.....	25 50
Bloomsbury.....	5 00
Branchville.....	7 50
Delaware.....	2 79
Franklin.....	2 00
Greenwich.....	25 00
Hackettstown.....	10 00

Hamburg.....	2 50
Harmony.....	4 57
Knowlton.....	4 74
Marksboro.....	3 00
Musconetcong Valley.....	3 00
Newton.....	31 10
Oxford, 1st.....	5 00
" 2d.....	6 00
Phillipsburg, 1st.....	5 00
" Westminster.....	6 00
Sparta.....	2 00
Stanhope.....	3 00
Stewardsville.....	5 00
Stillwater.....	5 00
Washington.....	10 00
Yellow Frame.....	2 00

199 70

West Jersey Presbytery.

Absecon.....	1 00
Atco.....	1 00
Atlantic City, 1st.....	60 00
" Olivet.....	25 27
Blackwood.....	18 00
Brainerd.....	3 00
Bridgeton, 1st.....	30 00
" 2d.....	30 00
" Irving Ave.....	2 00
" West.....	30 00
Bunker Hill.....	3 00
Camden, 1st.....	10 00
" 2d.....	15 00
" 4th.....	4 00
" Calvary.....	6 00
" Grace.....	6 00
" Westminster.....	7 37
" Woodland Ave.....	2 00
Cape May.....	21 23
Cedarville, 1st.....	16 00
Cold Spring.....	5 00
Collingswood.....	69 00
Deerfield.....	5 00
Elmer.....	2 00
Elwood.....	2 50
Fairfield.....	2 00
Glassboro.....	3 00
GloUCESTER City.....	5 00
Greenwich.....	5 00
Grenloch.....	26 58
Haddonfield.....	75 00
Haddon Heights.....	10 00
Hammonton.....	7 00
Laurel Springs, St. Paul.....	8 00
Logan Memorial.....	10 00
Merchantville.....	5 00
Millville.....	13 29
Ocean City.....	5 00
Paulsboro, 1st.....	1 50
Pittsgrove.....	21 11
Pleasantville.....	3 00
Salem.....	28 23
Vineland.....	16 00
Wenonah, Memorial.....	50 00
Williamstown.....	10 00
Woodbury Heights.....	1 00
Woodstown.....	10 00

690 08

SYNOD OF NEW MEXICO.

Pecos Valley Presbytery.

Artesia, 1st.....	2 00
Martha Taylor Memorial.....	3 00
Roswell, 1st.....	17 43

22 43

Rio Grande Presbytery.

Albuquerque, 1st.....	12 74
Magdalena, 1st.....	3 00
Resilla Park, 1st.....	2 00
Rincon, 1st.....	2 00
Silver City, 1st.....	2 00

21 74

Santa Fe Presbytery.

Aztec.....	1 00
Duran.....	1 50
Embudo, Sp.....	1 00
Las Vegas, 1st.....	5 00
Raton, 1st.....	2 00
Taos.....	6 00
Vaughn.....	1 50

18 00

SYNOD OF NEW YORK.

Albany Presbytery.

Albany, 1st.....	85 00
" 4th.....	36 90
" 6th.....	6 37
" Madison Ave.....	29 58
" State St.....	20 00
" West End.....	3 00
Amsterdam, 2d.....	40 00
" Emmanuel.....	41 06
Ballston Center.....	10 00
Ballston Spa.....	16 75
Bethany.....	10 00
Bethlehem.....	1 00
Broadalbin.....	3 00
Corinth.....	5 00
Esperance.....	4 00
Galway.....	4 46
Gloversville, 1st.....	30 00
Jerman, Memorial.....	39 00
Johnstown.....	50 00
Mariaville.....	2 00
New Scotland.....	3 00
Northampton.....	1 90
Princeton.....	5 05
Sand Lake.....	6 00
Saratoga Springs, 1st.....	3 00
Schenectady, 1st.....	15 00
" State St.....	20 00
" Union.....	50 00
Tribes Hill.....	2 00
Watervliet.....	8 00
West Galway.....	1 50
West Troy, 1st.....	5 00

557 57

Binghamton Presbytery.

Afton.....	2 00
Bainbridge.....	5 00
Binghamton, 1st.....	110 00
" Broad Ave.....	5 00
" North.....	20 00
" Ross Memorial.....	10 00
" West.....	30 00
Conklin.....	5 00
Cortland.....	75 00
" North.....	1 00
Deposit.....	6 00
Endicott.....	15 00
Hancock.....	4 00
Johnson City.....	10 00
McGrawville.....	10 00
Marathon.....	5 00

Nichols.....	1 00
Nineveh.....	4 00
Preble.....	10 00
Union.....	12 00
Waverly.....	20 00
	<hr/>
	360 00

Brooklyn Presbytery.

Brooklyn, 1st.....	86 65
" 1st Ger.....	5 00
" Arlington Ave.....	40 00
" Bay Ridge.....	25 00
" Bensonhurst.....	14 00
" Bethany.....	38 00
" Calvary.....	5 00
" Central.....	140 00
" Classon Ave.....	78 18
" Cuyler.....	4 00
" Duryea.....	32 00
" Ebenezer, Ger.....	10 00
" Flatbush.....	61 13
" Frieden, Ger.....	20 00
" Grace.....	24 00
" Homecrest.....	5 00
" Lafayette Ave.....	164 64
" Lefferts Park.....	5 00
" Memorial.....	60 15
" Mt. Olivet.....	10 50
" Noble St.....	9 00
" Olivet.....	5 00
" Prospect Hgts.....	7 56
" Siloam.....	5 00
" South.....	15 29
" S. 3d St.....	40 95
" Spencer Mera'l.....	15 00
" Syrian, Protest- ant.....	5 00
" Troop Ave.....	106 53
" Wells Memorial.....	22 55
" E. Williamsburg, Ger.....	10 00
Jamaica, 1st.....	61 06
Richmond Hill, 1st.....	10 00
Springfield.....	9 00
Woodhaven, 1st.....	32 30
" Fr. Ev.....	2 00
	<hr/>
	1184 49

Buffalo Presbytery.

Allgany.....	4 00
Buffalo, 1st.....	200 00
" Bethlehem.....	18 10
" Central.....	33 50
" Covenant.....	35 00
" East.....	5 00
" Lebanon.....	5 00
" South.....	14 00
" West Ave.....	15 00
" Westminster.....	100 00
Derby, 1st.....	100 00
Gardenville.....	2 00
Gowanda.....	4 00
Jamestown.....	75 00
Lancaster.....	5 00
Olean.....	27 50
Portville.....	135 00
Ripley.....	2 00
Sherman.....	2 00
Silver Creek.....	5 00
Springville.....	22 00
Tonawanda.....	10 00
	<hr/>
	819 10

Cayuga Presbytery.

Auburn, 1st.....	50 00
" 2d.....	43 36
" Calvary.....	10 00
" Central.....	40 00
" Westminster.....	8 00
Aurora.....	16 55
Cato.....	5 00
Dryden.....	10 00
Fair Haven.....	5 00
Genoa, 1st.....	30 70
" 3d.....	1 00
Ithaca.....	375 60
Meridian.....	3 00
Port Byron.....	23 00
Scipio.....	1 53
Scipioville.....	3 00
Sennett.....	3 00
Springport.....	16 00
Weedsport.....	10 00
	<hr/>
	654 14

Champlain Presbytery.

Burke.....	1 00
Essex.....	2 00
Fort Covington.....	5 00
Keechville.....	5 00
Malone.....	50 00
Mineville.....	2 00
Peru.....	4 00
Plattsburg.....	25 56
Port Henry.....	8 85
Saranac Lake.....	15 78
Westville.....	3 00
	<hr/>
	122 19

Chemung Presbytery.

Big Flats.....	11 00
Purdett.....	8 00
Dundee.....	5 00
Elmira, 1st.....	15 00
" Lake St.....	55 00
" North.....	14 24
" South.....	2 00
Hector.....	3 00
Montour Falls.....	1 00
Moreland.....	2 00
Pine Grove.....	2 00
Spencer.....	10 00
Sugar Hill.....	1 00
Tyrone.....	2 00
Watkins.....	13 33
	<hr/>
	144 57

Columbia Presbytery.

Ashland.....	2 00
Cairo.....	4 00
Catskill, Christ's.....	28 21
Greenville.....	2 00
Hudson.....	15 00
Valatie.....	4 05
Windham.....	3 41
" 2d.....	2 00
	<hr/>
	60 67

Genesee Presbytery.

Attica.....	11 35
Batavia.....	49 79
Bergen.....	10 00

Byron.....	2 00
Castile.....	4 00
Corfu.....	3 00
East Bethany.....	1 00
East Pembroke.....	2 50
Elba.....	9 00
LeRoy.....	12 00
Perry.....	25 00
Pike.....	1 00
Stone Church.....	6 86
Warsaw.....	17 00
Wyoming.....	5 00

159 50

Geneva Presbytery.

Bellona, Memorial.....	5 00
Canandaigua.....	10 00
Dresden.....	4 00
Geneva, 1st.....	18 43
" North.....	31 09
Gorham.....	4 00
Naples.....	10 00
Oak's Corners.....	4 00
Ovid.....	4 00
Penn Yan.....	68 00
Romulus.....	3 00
Seneca.....	5 00
Seneca Castle.....	3 20
Seneca Falls.....	20 00
Shortsville.....	34 39
Trumansburg.....	8 70
Waterloo.....	20 00
West Fayette.....	5 00

257 81

Hudson Presbytery.

Amity.....	5 00
Chester.....	11 08
Cireleville.....	7 00
Clarkstown, Ger.....	22 00
Cocbeeton.....	5 00
Denton.....	2 00
Florida.....	13 14
Goodwill.....	27 00
Goshen.....	50 00
Greenbush.....	15 46
Hamptonburgh.....	5 00
Haverstraw, Central.....	15 00
Hopewell.....	7 00
Jeffersonville.....	10 00
Lake Huntington.....	3 00
Liberty.....	9 62
Livingston Manor.....	2 00
Middleton, 1st.....	40 00
" Webb Horton Mem'l.....	11 67
Monroe.....	5 00
Montgomery.....	10 00
Monticello.....	14 20
Nyack.....	20 00
Palisades.....	10 05
Port Jervis.....	10 45
Ramapo.....	25 00
Ridgebury.....	5 00
Scotchtown.....	2 00
Suffern.....	5 00
Unionville.....	3 00
Washingtonville.....	10 00
Westtown.....	7 00

387 67

Long Island Presbytery.		New York, Christ.....	10 00	Newburgh, Union.....	3 45
Amagansett.....	10 00	" Covenant.....	20 00	New Hamburg.....	5 00
Bethel.....	1 44	" Faith.....	11 10	Pine Plains.....	15 00
Bridgehamton.....	16 15	" Ft. Washington.....	38 75	Pleasant Plains.....	4 00
Brookfield.....	1 25	" French Evan.....	5 00	Pleasant Valley.....	15 00
Center Moriches.....	3 50	" Greenwich.....	16 00	Poughkeepsie.....	36 34
Cutchogue.....	12 05	" Harlem.....	50 00	Rondout.....	27 00
East Hampton.....	31 00	" Home St.....	7 50	Smithfield.....	5 00
East Moriches.....	5 40	" John Huss, Boh.....	5 00	South Amenia.....	8 00
Franklinville.....	2 00	" Madison Sq.....	50 00	Wappingers Falls.....	8 00
Greenport.....	10 00	" Mizpah Chapel.....	4 51	Westminster.....	6 00
Mattituck.....	12 50	" Morrisania.....	5 00		
Middletown.....	8 00	" Mt. Washington.....	21 32		310 38
Port Jefferson.....	6 67	" North.....	42 13		
Remsenburg.....	8 00	" Northminster.....	5 00	Otsego Presbytery.	
Setauket.....	40 89	" Park Ave.....	11 00	Breakabeen.....	2 00
Shelter Island.....	20 50	" Puritans.....	9 22	Cherry Valley.....	4 00
Southampton.....	65 01	" Riverdale.....	100 00	Colchester.....	2 00
South Haven.....	2 00	" Rutgers.....	20 97	Cooperstown.....	6 00
Southold.....	20 00	" St. James.....	10 00	Delhi, 1st.....	25 00
West Hampton.....	40 00	" St. Nicholas Ave.....	12 00	" 2d.....	25 00
Yaphank.....	1 00	" Spring St.....	7 00	East Meredith.....	4 00
	317 36	" Throgg's Neck.....	16 00	Gilbertsville.....	9 00
		" Tremont.....	12 00	Hamden.....	5 00
Lyons Presbytery.		" University Hts.....	25 00	Milford.....	3 00
Clyde.....	2 00	" University Pl.....	163 13	Oneonta.....	16 82
Junius.....	2 00	" Van Nest.....	5 00	Otego.....	4 00
Lyons.....	26 61	" West End.....	100 00	Richfield Springs.....	19 34
Newark, Park.....	10 00	" West Park.....	47 00	Shavertown.....	1 00
Palmyra, Western.....	11 99	" Williamsbridge.....	5 00	Springfield.....	2 00
Red Creek.....	1 00	" Woodlawn Hts.....	5 00	Stamford.....	11 00
Rose.....	3 00	" Woodstock.....	14 00	Worcester.....	12 00
Sodus.....	10 00	Stapleton, Edgewater,			
Williamson.....	16 00	Ist.....	10 94		151 16
Wolcott.....	16 00	W. New Brighton,			
	98 60	Calvary.....	16 95	Porto Rico Presbytery.	
			2482 43	Aguadilla, Sp.....	2 00
Nassau Presbytery.		Niagara Presbytery.		Corozal, Sp.....	1 00
Astoria.....	10 00	Knowlesville.....	13 09	Naranjito, Sp.....	1 00
Babylon.....	10 00	Loekport, 1st.....	31 77	Santurce, Sp.....	1 00
Elmont, St. Paul's.....	5 00	" Calvary.....	3 50	Toa Alta, Sp.....	2 00
Flushing.....	2 00	Lyndonville.....	5 00		7 00
Freeport.....	2 21	Mapleton.....	5 00	Rochester Presbytery.	
Glen Cove.....	20 00	Medina.....	20 00	Avon, Central.....	23 00
Hempstead, Christ's.....	37 50	Middleport.....	1 00	Brockport.....	8 14
Huntington, 1st.....	3 00	Model City.....	5 00	Caledonia.....	15 00
Islip.....	10 00	Niagara Falls, 1st.....	27 00	Dansville.....	35 00
Jamaica, Hillside.....	3 00	" 3d.....	1 00	Gates.....	3 00
New Hyde Park.....	8 00	" Pierce Ave.....	5 00	Genesee, 1st.....	25 00
Newtown.....	19 65	N. Tonawanda, 3d.....	2 35	Groveland.....	5 00
Northport.....	3 55	" North.....	20 00	Honeoye Falls.....	3 00
Oyster Bay.....	5 00	Wilson.....	2 00	Holley.....	5 00
Ravenswood.....	2 00	Wright's Corners.....	3 00	Lima.....	5 00
Rockville Center.....	3 00	Youngtown.....	3 00	Livonia.....	5 00
Roslyn.....	3 00		147 71	Mt. Morris.....	10 00
Sage Memorial.....	25 00	North River Presbytery.		Nunda.....	8 68
Smithtown.....	17 37	Amenia.....	2 00	Ossian.....	5 75
	189 28	Ancram Lead Mines.....	5 60	Pittsford.....	10 00
New York Presbytery.		Beacon.....	32 00	Rochester, 1st.....	35 00
New York, 1st.....	45 00	Bethlehem.....	17 74	" 3d.....	50 00
" 2d.....	50 00	Cold Spring.....	3 00	" Brick.....	175 00
" 4th.....	232 00	Cornwall.....	9 70	" Brighton.....	5 00
" 5th Ave.....	630 74	Freedom Plains.....	5 00	" Calvary.....	4 00
" 7th.....	7 93	Highland Falls.....	3 00	" Central.....	200 00
" Adams Mem'l.....	10 00	Hughsonville.....	2 00	" East Side.....	5 60
" Beck Mem'l.....	20 00	Kingston.....	5 00	" Grace.....	10 00
" Bedford Park.....	15 00	Little Britain.....	15 00	" Memorial.....	25 00
" Brick.....	404 72	Lloyd.....	10 00	" North.....	50 00
" Broadway.....	104 08	Marlborough.....	9 70	" St. Peters.....	10 00
" Central.....	84 59	Millerton.....	11 00	" Westminster.....	50 60
" Chinese.....	2 55	Milton.....	3 00	Sparta, 1st.....	2 00
		Newburgh, 1st.....	18 98	Tuscarora.....	1 00
		" Calvary.....	25 47	Victor.....	4 00
				Webster.....	6 50
					799 07

St. Lawrence Presbytery.		Troy Presbytery.		Larchmont.....	10 00
Adams.....	5 00	Caldwell.....	8 00	Mt. Kisco.....	3 00
Brasher Falls.....	2 50	Cambridge.....	22 65	Mt. Vernon, 1st.....	15 75
Canton.....	5 00	Fort Edward.....	5 00	New Rochelle, 1st.....	52 95
Cape Vincent.....	4 00	Glens Falls.....	65 00	" North Ave.....	28 62
Carthage.....	14 00	Green Island.....	10 00	" Ossining, 1st.....	43 30
Chaumont.....	3 00	Hoosick Falls.....	10 00	Patterson.....	15 00
Crary Mills.....	1 00	Hudson Falls.....	6 00	Peekskill, 1st.....	18 13
DeKalb.....	2 00	Johnsonville.....	2 00	" 2d.....	35 00
Dexter.....	4 00	Lansingburg, 1st.....	25 00	Pleasantville.....	24 15
Gouverneur.....	41 38	" Olivet.....	5 00	Port Chester.....	10 00
Hammond.....	13 00	Malta.....	6 00	Rye.....	10 60
Morristown.....	8 00	Mechanicsville.....	10 00	Scarborough.....	30 00
Oswegatchie, 1st.....	15 00	Middle Granville.....	1 00	South East Center.....	16 00
" 2d.....	2 20	Salem.....	5 00	South Salem.....	8 00
Oxbow.....	5 00	Schaghticoke.....	2 00	White Plains.....	12 69
Potsdam.....	40 00	Silliman Memorial.....	19 00	Yonkers, 1st.....	15 00
Rossie.....	1 00	Troy, 2d.....	157 94	" Bryn Mawr Park.....	20 84
Sacket Harbor.....	2 00	" 3d.....	5 00	" Dayspring.....	5 00
Waddington, Scotch.....	33 00	" 9th.....	30 00	" South.....	60 78
Watertown, 1st.....	25 00	" Liberty St.....	1 00	" Westminster.....	10 00
	226 08	" Oakwood Ave.....	32 09		
		" Westminster.....	7 83		
		" Woodside.....	12 00		
		Warrensburg.....	2 50		
		Waterford.....	4 67		
		Whitehall.....	10 00		
			464 08		
Steuben Presbytery.		Utica Presbytery.		SYNOD OF NORTH DAKOTA.	
Addison.....	5 90	Boonville.....	15 00	Bismarck Presbytery.	
Almond.....	10 00	Camden.....	5 00	Bismarck, 1st.....	16 26
Andover.....	6 00	Clinton, Stone.....	40 00	Carson, 1st.....	2 00
Angelia.....	2 00	Cochrane Memorial.....	4 15	Leith, 1st.....	2 00
Arkport.....	3 00	Dolgeville.....	10 00		20 26
Atlanta.....	4 00	Forest.....	12 50	Fargo Presbytery.	
Avoca.....	5 00	Hamilton College.....	25 00	Broadlawn.....	1 00
Bath.....	33 88	Holland Patent.....	5 00	Buffalo.....	5 00
Canaseraga.....	3 00	Ilion.....	40 06	Elm River.....	4 51
Canastota.....	20 00	Kirkland.....	3 00	Erie.....	5 00
Cohocton.....	4 00	Knoxboro.....	5 06	Fargo, 1st.....	57 00
Corning.....	25 00	Little Falls.....	41 00	Galesburg.....	1 00
Cuba.....	20 00	Lowville.....	20 70	Grandin.....	5 00
Hammondsport.....	5 00	New Hartford.....	20 00	Hannaford.....	5 00
Hornell, 1st.....	25 00	New York Mills, Wolcott Mem'l.....	5 00	Jamestown.....	30 00
" Westminster.....	2 50	Norwich Corners.....	2 00	Mapleton.....	5 00
Howard, 1st.....	7 00	Oneida.....	20 00	McVile.....	2 00
Jasper.....	3 00	Rome.....	25 00	Sharon.....	7 00
Painted Post.....	5 67	Sauquoit.....	10 00	Tower City.....	1 00
Prattsburg.....	5 00	Southern Adirondack		Wimbleton.....	4 50
Pultney.....	2 00	Mission.....	1 60		
	196 95	Turin.....	3 22		
		Utica, 1st.....	60 00		
		" Bethany.....	48 15		
		" Olivet.....	25 00		
		" Memorial.....	36 00		
		" Westminster.....	50 00		
		Vernon Center.....	1 00		
		Verona.....	3 00		
		Waterbury Memorial.....	20 00		
		Waterville.....	20 00		
		West Camden.....	5 00		
		Westernville.....	5 00		
		Whitesboro.....	17 00		
			602 72		
		Westchester Presbytery.		Minnewaukan Presbytery.	
		Gilead.....	27 00	Bethel.....	5 00
		Greenburgh.....	25 88	Knox, 1st.....	1 00
		Harrison.....	5 00	Leeds, 1st.....	1 00
		Huguenot Memorial.....	20 00	Minnewaukan.....	1 00
		Irvington.....	35 00	Souris.....	2 00
		Katonah.....	19 28	Towner, 1st.....	8 00
	318 65				18 00
				Minot Presbytery.	
				Crosby.....	3 00
				Tioga.....	1 00
				Watford.....	1 00
				White Earth.....	2 00
					7 00
				Oakes Presbytery.	
				Cottonwood.....	2 00
				Edgeley.....	7 00

Fullerton.....	1 00
LaMoire.....	5 00
Monango.....	1 00
Oakes.....	3 00
Sheldon.....	3 00
Streeter.....	2 00
	24 00

Pembina Presbytery.

Baekoo.....	1 10
Bay Centre.....	2 00
Cavalier.....	7 00
Gilby.....	5 00
Glenila.....	5 00
Grand Forks.....	25 00
Hannah.....	5 00
Hyde Park.....	3 00
Milton.....	2 00
Minto, Knox.....	2 00
Park River.....	3 72
	60 82

SYNOD OF OHIO.

Athens Presbytery.

Amesville.....	4 00
Athens.....	33 00
Berea.....	2 00
Bristol.....	5 00
Deerfield.....	5 00
Gallipolis.....	14 12
Marietta.....	30 00
Middleport.....	8 00
Nelsonville.....	5 00
New Matamoras.....	3 00
New Plymouth.....	1 00
Warren.....	5 00
Watertown.....	2 00
	117 12

Chillicothe Presbytery.

Bloomburg.....	5 00
Bourneville.....	2 60
Chillicothe, 1st.....	50 00
" 3d.....	2 00
Concord.....	16 00
Frankfort.....	20 00
Greenfield.....	40 00
McArthur.....	6 00
Marshall.....	2 00
Mowrytown.....	5 08
Pisgah.....	10 00
Slate Mills.....	2 25
South Salem.....	6 00
Washington C. H.....	15 60
Wilmington.....	25 00
	206 33

Cincinnati Presbytery.

Batavia.....	8 00
Bethel.....	1 00
Blue Ash.....	3 00
Cincinnati, 1st.....	13 00
" 7th.....	25 00
" 1st Ger.....	26 00
" 2d Ger.....	2 50
" Avondale.....	112 40
" Clifford.....	16 51
" Clifton.....	16 00
" College Hill.....	28 00
" Covenant.....	75 00

Cincinnati, Delhi.....	6 00
" Evanston.....	22 00
" Elberton.....	5 00
" Fairmount, Ger.....	20 00
" Hartwell.....	35 00
" Kennedy Heights.....	3 00
" Knox.....	7 00
" Madisonville.....	25 00
" Mohawk.....	17 00
" Mt. Auburn.....	25 00
" North.....	28 60
" Pleasant Ridge.....	23 00
" Poplar St.....	15 00
" Trinity.....	4 50
" Westminster.....	18 00
" Westwood.....	10 00
Glendale.....	19 15
Holtsinger Memorial.....	3 00
Lebanon, 1st.....	16 00
" Main St.....	5 00
Loveland.....	13 42
Madeira.....	5 00
Mason.....	2 00
Morrow.....	3 00
New Richmond.....	3 25
Norwood.....	22 30
Pleasant Plan.....	30 00
Reading-Lockland.....	4 00
Springdale.....	3 00
Williamsburg.....	10 00
Wilson Memorial.....	5 00
Wyoming.....	43 50
	773 53

Cleveland Presbytery.

Akron, 1st.....	25 00
" Central.....	6 96
" Firestone Park ..	2 97
Ashtabula, 1st.....	36 00
" Prospect St.....	3 00
Barberton.....	5 00
Cleveland, 1st.....	385 47
" 2d.....	272 93
" Bethany.....	55 03
" Bolton Av.....	15 99
" Boulevard.....	15 00
" Euclid Av.....	75 00
" Glenville.....	25 00
" Beckwith Mem.....	5 00
" Mayflower.....	4 00
" Miles Park.....	10 00
" North.....	12 50
" Phillips Av.....	20 00
" Westminster.....	10 00
Cleveland Heights.....	25 57
East Cleveland, Win- " dernere.....	45 00
Kingswood.....	2 26
Lakewood.....	50 00
Lorain, 1st.....	10 00
Parma.....	10 00
Seville.....	2 00
Willoughby.....	10 00
	1,139 68

Columbus Presbytery.

Bethel.....	2 00
Bremen.....	20 00
Circleville.....	20 00
Columbus, 1st.....	18 00
" Broad St.....	225 00
" Central.....	40 13
" Crestview.....	4 00
" Hoge Memorial.....	5 00
" Indianola.....	56 09

Columbus, Nelson " Mem'l.....	15 00
" Northminster.....	200 00
" St. Clair Av.....	7 68
" W. Broad St.....	29 00
" W. 2d Av.....	5 00
Greencastle.....	1 00
Lancaster.....	60 00
Linden Heights, Kohn " Memorial.....	5 00
Lithopolis.....	2 00
Mifflin.....	3 00
Oakland Park.....	10 50
Plain City.....	5 00
Reynoldsburg.....	6 00
Westerville.....	15 00
Worthington.....	3 68
	758 08

Dayton Presbytery.

Clifton.....	15 40
Collinsville.....	3 00
Covington.....	5 00
Dayton, 1st.....	170 10
" 4th.....	10 00
" 3d St.....	154 14
" Forest Av.....	6 00
" Memorial.....	30 00
" Patterson Mem.....	2 00
Eaton.....	10 00
Fletcher, Newton.....	4 00
Hamilton, 1st.....	13 00
Middletown, 1st.....	83 00
New Carlisle.....	4 00
New Jersey.....	3 00
Oxford.....	20 00
Piqua.....	100 00
Riley.....	2 00
Seven Mile.....	10 36
South Charleston.....	33 00
Springfield, 1st.....	30 00
" 2d.....	173 18
" 3d.....	26 80
" Oakland.....	8 45
Troy.....	19 00
West Carrollton.....	7 00
Xenia.....	22 68
Yellow Springs.....	16 10
	981 21

Huron Presbytery.

Clyde.....	10 00
Fostoria, 1st.....	15 00
Fremont, 1st.....	25 00
Huron.....	20 00
McCutehenville.....	4 00
Milan.....	12 00
Norwalk.....	10 00
Sandusky.....	10 00
Tiffin.....	15 60
	121 00

Lima Presbytery.

Ada.....	10 00
Blanchard.....	2 90
Bluffton.....	5 00
Celina.....	3 00
Columbus Grove.....	12 00
Enon Valley.....	5 00
Fairview.....	1 00
McComb.....	10 00
Middle Point.....	2 00
Ottawa.....	3 00

Rockford.....	8 00	Defiance.....	10 74	St. Clairsville.....	32 00
Rockport.....	5 00	Delta.....	3 00	Scotch Ridge.....	3 00
St. Mary's.....	16 00	Dunbridge.....	3 00	Senecaville.....	3 00
Sidney.....	25 00	Edgerton.....	2 00	Shady-side.....	17 00
Turtle Creek.....	3 00	Hicksville.....	14 22	Sharon.....	1 50
Van Buren.....	5 00	Highland.....	2 95	Stillwater.....	2 00
Van Wert.....	35 00	Lost Creek.....	3 04	Washington.....	3 00
Wapakoneta.....	5 00	Milton Center.....	8 00	West Brooklyn.....	2 00
	155 90	Montpelier.....	2 00	Wheeling Valley.....	2 00
Mahoning Presbytery.		North Baltimore.....	5 00	Woodsfield.....	1 00
Alliance, Ist.....	10 00	Pemberville.....	27 00	Westchester.....	1 00
Canfield.....	15 00	Perrysburg.....	14 00		
Canton, Ist.....	36 75	Toledo, Ist, West-			562 75
" Calvary.....	4 75	minster.....	59 00		
Champion.....	3 00	" 3d.....	3 84	Stuebenville Presbytery.	
Concord.....	2 00	" Collingwood.....	250 00	Amsterdam.....	5 00
East Palestine.....	20 00	" East Side.....	5 00	Bergholz.....	5 00
Ellsworth.....	5 00	" Lodge Av.....	1 00	Beech Springs.....	8 90
Hubbard.....	9 00	" Northminster.....	6 00	Bethel.....	5 00
Kinsman.....	22 96	" Rosewood.....	10 00	Bethesda.....	5 00
Leetonia.....	4 00	Tontogany.....	4 75	Bloomfield.....	5 00
Lisbon.....	70 00	Waterville.....	1 00	Brilliant.....	13 00
Lowellville.....	5 00	Weston.....	6 41	Carrollton.....	18 00
Massillon.....	8 79		482 16	Center Unity.....	2 00
Mineral Ridge.....	2 00	Portsmouth Presbytery.		Corinth.....	6 00
Niles.....	49 00	Decatur.....	2 00	Cross Creek.....	3 00
North Benton.....	2 00	Eckmansville.....	5 00	Dell Roy.....	3 00
North Jackson.....	2 00	Jackson.....	21 00	Dennison.....	12 52
Petersburg.....	5 00	Manchester.....	5 00	East Liverpool, Ist.....	74 11
Salem.....	57 00	Mt. Leigh.....	5 00	" 2d.....	6 38
Sebring.....	4 00	Portsmouth, 2d.....	300 00	" Emmanuel.....	5 33
Warren.....	70 00	" Central.....	7 00	Harlem Springs.....	3 00
Youngstown, Ist.....	232 69	Red Oak.....	4 00	Hopedale.....	10 00
" Evergreen.....	28 23	Ripley.....	16 00	Island Creek.....	5 00
" Foster Mem'l.....	20 60	Russellville.....	2 00	Jewett.....	5 00
" Memorial.....	12 00	Sardinia.....	1 00	Kilgore.....	3 00
" Slavic.....	2 00	Sheridan.....	2 00	Madison.....	6 00
" Westminster.....	98 96	Winchester.....	8 00	Mingo Junc., Ist,	
	801 13		372 00	(Slav.).....	3 00
Marion Presbytery.		St. Clairsville Presbytery.		Monroeville.....	2 55
Belle Center, Ist.....	5 00	Adena, Ist.....	9 00	Newcomerstown.....	2 00
Bellefontaine, Ist.....	81 08	Antrim.....	2 00	New Cumberland.....	1 00
Berlin.....	3 00	Bannock.....	6 00	New Harrisburg.....	5 00
Brown.....	1 00	Barnesville.....	58 50	New Philadelphia.....	10 00
Bucyrus, Ist.....	25 00	Bearsville.....	4 00	Oak Ridge.....	4 00
DeGraff.....	14 10	Bellaire, Ist.....	45 00	Pleasant Hill.....	4 04
Forest.....	8 00	" 2d.....	15 00	Potter Memorial.....	34 00
Galion.....	5 00	Bethel.....	5 00	Richmond.....	3 00
Huntsville.....	5 00	Birmingham.....	1 00	Ridge.....	5 00
Iberia.....	5 00	Buffalo.....	20 00	Salineville.....	5 00
Kenton, Ist.....	23 04	Cadiz.....	71 50	Scio.....	8 00
Kingston.....	1 00	Caldwell.....	5 00	Smithfield.....	5 00
Liberty.....	1 00	Cambridge.....	50 00	Steubenville, 3d.....	20 00
Marion, Ist.....	40 00	Coal Brook.....	14 00	" Westminster.....	164 28
Marseilles.....	4 00	Colerain.....	2 00	Still Fork.....	5 00
Marysville, Ist.....	8 00	Concord.....	14 00	Two Ridges.....	3 00
Milford Center.....	2 00	Crab Apple.....	16 00	Uhrichsville.....	12 75
Mt. Gilead.....	66 04	Dillonvale.....	1 00	Waynesburg.....	5 00
Porter.....	1 00	Flushing.....	5 00	Wellsville, Ist.....	18 40
Richwood, Ist.....	2 00	Freeport.....	6 00	West Lafayette.....	2 00
Rushsylvania.....	8 00	Jerusalem.....	3 00	Yellow Creek.....	21 00
Trenton.....	10 00	Kirkwood.....	50 00		552 26
Upper Sandusky.....	11 97	Lore City.....	2 00	Wooster Presbytery.	
Urbana, Ist.....	13 43	Martin's Ferry, Ist.....	40 00	Apple Creek.....	7 00
West Berlin.....	2 80	Morristown.....	2 00	Ashland.....	25 00
	346 46	Mt. Pleasant.....	15 07	Belleville.....	4 00
Maumee Presbytery.		New Athens.....	10 00	Blooming Grove.....	1 50
Antwerp.....	9 00	New Castle.....	1 00	Creston.....	5 20
Bowling Green.....	30 21	Nottingham.....	4 18	Dalton.....	3 00
Cecil.....	1 00	Pleasant Valley.....	3 00	Fredericksburg.....	12 00
		Powhatan.....	6 00	Hopewell.....	4 00
		Rayland.....	2 00	Lexington.....	12 00
		Rock Hill.....	7 00	Loudonville.....	8 00
				Millersburg.....	5 00
				Nashville.....	2 00

Orange.....	4 00
Polk.....	2 50
Savannah.....	10 00
Shelby.....	4 06
Shreve.....	4 22
Wayne.....	5 00
West Salem.....	5 00
Woooster, 1st.....	58 39
" Westminster.....	89 60
	<hr/>
	271 41

Zanesville Presbytery.

Brownsville.....	6 00
Coshocton.....	44 00
Frazeyburg.....	5 00
Fredericktown.....	9 00
Hanover.....	2 00
HIGH HILL.....	2 00
Jersey.....	5 00
Johnstown.....	1 00
Keene.....	10 00
Madison.....	9 65
Mt. Vernon.....	29 89
Mt. Zion.....	12 00
Muskingum.....	6 00
Newark, 1st.....	60 00
" 2d.....	40 00
" Woodside.....	4 00
New Concord.....	15 00
Norwich.....	5 00
Roseville.....	7 00
Unity.....	3 00
Utica.....	10 00
Warsaw.....	15 60
West Carlisle.....	3 00
Zanesville, Brighton.....	12 00
" Central.....	50 00
" Putnam.....	10 16
	<hr/>
	376 30

SYNOD OF OKLAHOMA.

Ardmore Presbytery.

Ada.....	5 00
Ardmore, 1st.....	10 60
" East.....	2 00
Centrahoma.....	1 00
Lehigh.....	1 00
Lindsay.....	1 00
Pauls Valley.....	10 00
	<hr/>
	30 00

Choctaw Presbytery.

Big Lick.....	3 60
Blue.....	1 00
Hapi Bok.....	2 00
Hoehatown.....	1 00
Kulli Chito.....	2 00
Kulli Kosoma.....	1 00
Kulli Tuklo.....	3 40
Luksakla.....	4 00
Mountain Fork.....	1 00
Mt. Zion.....	1 00
Oka Aekukma.....	2 00
Philadelphia.....	1 00
Post Oak.....	1 00
St. John.....	2 00
Sans Bois.....	1 00
Spring Hill.....	1 00
Wadeville.....	2 00
	<hr/>
	29 40

Cimarron Presbytery.

Alva.....	15 60
Enid.....	10 00
Guymon.....	3 00
Watonga.....	4 36
Woodward.....	10 00
	<hr/>
	42 96

El Reno Presbytery.

Anadarko, 1st.....	3 00
Carnegie, 1st.....	2 00
El Reno, 1st.....	8 00
Hinton, 1st.....	1 00
Walter, 1st.....	5 00
	<hr/>
	19 00

Hobart Presbytery.

Frederick.....	20 00
Hobart.....	10 00
Sayre.....	2 00
	<hr/>
	32 00

McAlester Presbytery.

Atoka.....	3 00
Haileyville.....	1 00
Hartshorne, 1st.....	1 00
Heavener.....	7 00
McAlester, 1st.....	10 00
Poteau.....	5 00
Tahhina, 1st.....	2 00
	<hr/>
	29 00

Muskogee Presbytery.

Coweta.....	1 60
Fort Gibson.....	5 00
Miami.....	15 00
Muskogee, 1st.....	12 78
" Bethany.....	20 19
" Westminister.....	2 65
Sallisaw.....	1 00
Wagoner.....	3 00
	<hr/>
	60 62

Oklahoma Presbytery.

Blackwell.....	50 00
Chandler.....	4 00
Edmond.....	5 00
Guthrie.....	15 00
Hominy.....	5 00
Norman.....	12 00
Oklahoma City, 1st.....	125 00
" 2d.....	2 00
" Maywood.....	19 98
Pawhuska.....	10 00
Perry.....	10 60
Ponca City.....	8 00
Shawnee.....	30 00
Stillwater.....	5 00
Stroud.....	6 00
Tecumseh.....	1 00
	<hr/>
	307 98

Tulsa Presbytery.

Achena.....	3 62
Bartlesville.....	22 50
Broken Arrow.....	2 00

Chelsea.....	2 50
Claremore.....	5 00
College Hill.....	2 00
Dewar.....	3 00
Drumright.....	4 00
Henryetta.....	5 00
McCullough, Ind.....	1 00
Nowata.....	10 00
Oklmulgee.....	16 00
Tallahassee, Ind.....	4 00

80 62

SYNOD OF OREGON.

Coos Bay Presbytery.

Bandon, 1st.....	2 00
Marshfield, 1st.....	5 60

7 00

Grande Ronde Presbytery.

Burns.....	1 00
Dayville.....	6 00
LaGrande.....	5 40
Lostine.....	1 00
Mt. Vernon.....	2 16
Nyssa.....	5 00
Wallowa.....	1 00
	<hr/>
	16 16

Pendleton Presbytery.

Moro.....	4 00
Pendleton, 1st.....	10 00
Pilot Rock.....	15 00
Redmond.....	1 00
Sisters.....	1 00
Tutuilla, Ind.....	1 00

32 00

Portland Presbytery.

Astoria, 1st.....	35 00
Clatskanie.....	3 00
Portland, 1st.....	200 00
" 4th.....	12 00
" Anabel.....	5 00
" Bethany, Ger.....	5 00
" Calvary.....	10 00
" Central.....	15 60
" Hope.....	2 00
" Kenilworth.....	4 00
" Marshall St.....	3 00
" Mizpah.....	3 00
" Mt. Tabor.....	5 00
" Piedmont.....	10 60
" Rose City Park.....	10 00
" Unity.....	2 00
" Vernon.....	5 00
" Westminister.....	22 60
Tualatin Plains.....	2 00

353 00

Southern Oregon Presby.

Ashland, 1st.....	5 60
Grant's Pass, Bethany.....	18 00
Jacksonville, 1st.....	3 00
Klamath Falls.....	15 67
Oakland, 1st.....	1 00
Roseburg, 1st.....	10 66
Sutherlin, 1st.....	2 00
Woodville, Hope.....	83

56 16

Willamette Presbytery.		Patton.....	6 00	Harrisburg, Pine St.....	100 00
Albany, Grace.....	4 20	Pine Run.....	7 00	" Westminster.....	29 22
Brownsville.....	5 50	Pleasant Grove.....	5 00	Lebanon, 4th St.....	45 00
Eugene, Central.....	25 00	Plum Creek.....	10 00	" Christ.....	51 89
Lebanon.....	2 69	Poke Run.....	46 12	Lower Marsh Creek.....	12 63
McMinnville.....	10 00	St. Benedict.....	2 00	Lower Path Valley.....	11 00
Oak Ridge.....	2 00	Somerset, St. Paul's.....	1 00	McConnellsburg.....	15 54
Salem.....	16 50	Turtle Creek.....	43 00	Mechanicsburg.....	25 00
Spring Valley.....	2 00	Union.....	2 00	Merceersburg.....	16 50
		Vandergrift.....	120 00	Middle Spring.....	4 99
		Vintondale.....	1 00	Middletown.....	9 40
		Wilmerding.....	9 00	Monaghan.....	15 00
	67 89	Windber.....	7 76	Newport.....	8 22
				Paxton.....	12 00
SYNOD OF PENNSYLVANIA.			1,070 14	Petersburg.....	1 00
Beaver Presbytery.		Butler Presbytery.		Robert Kennedy Mem.....	2 00
Ambridge.....	20 00	Allegheny.....	5 00	Shermansdale.....	1 56
Beaver, 1st.....	60 00	Amity.....	5 00	Shippensburg.....	31 20
Beaver Falls, 1st.....	125 00	Buffalo.....	5 00	Silver Spring.....	3 00
" College Hill.....	20 00	Butler, 1st.....	253 00	Steeltown.....	7 00
Bethlehem.....	1 00	" 2d.....	55 00	Upper Path Valley.....	10 00
Concord.....	4 00	Center.....	10 00	Waynesboro.....	15 00
Freedom.....	10 00	Clintonville.....	19 00		852 59
Glasgow.....	1 40	Concord.....	9 00	Chester Presbytery.	
Hookstown.....	8 00	East Butler.....	15 05	Ashmun.....	10 00
Midland.....	2 00	Evans City.....	5 00	Bryn Mawr.....	192 89
Mill Creek.....	15 00	Fairview.....	3 00	Calvary, Highland Pk.....	5 00
Monaca.....	5 00	Grove City.....	93 00	Chambers Memorial.....	11 50
Mt. Carmel.....	10 00	Harrisville.....	10 00	Chester, 1st.....	16 50
Mt. Pleasant.....	11 00	Jefferson Center.....	5 00	" 2d.....	8 00
New Brighton, 1st.....	58 94	Lisbon.....	2 00	" 3d.....	114 30
New Galilee.....	6 00	Martinsburg.....	6 68	Chiechester Memorial.....	7 00
New Salem.....	9 00	Middlesex.....	16 25	Cokesville.....	105 00
North Branch.....	3 00	Millbrook.....	2 00	Darby Borough.....	19 00
North Sewickley.....	2 00	Muddy Creek.....	2 50	Devon, St. John's.....	19 75
Oak Grove.....	1 40	New Hope.....	7 06	Dilworthtown.....	3 00
Rochester.....	20 00	New Salem.....	10 00	Doer Run.....	1 00
Vanport.....	15 00	North Butler.....	9 00	Downingtown, Central.....	70 58
West Bridge-water.....	15 00	North Washington.....	20 00	Drexel Hill.....	5 12
Woodlawn.....	6 50	Petrolia.....	4 06	East Whitelaud.....	6 36
	429 24	Plain Grove.....	17 63	Fairview.....	2 00
		Plains.....	20 00	Glenolden, 1st.....	13 28
Blairsville Presbytery.		Pleasant Unity.....	5 00	Great Valley.....	13 00
Avonmore.....	12 00	Pleasant Valley.....	13 00	Honeybrook.....	10 00
Beulah.....	7 00	Portersville.....	4 00	Kennett Square.....	20 00
Black Lick.....	2 00	Serubgrass.....	7 00	Lansdowne, 1st.....	66 78
Blairsville.....	30 13	Slippery Rock.....	18 00	Llanerch.....	21 00
Boswell.....	2 00	Summit.....	9 00	Malvern, 1st.....	10 00
Conemaugh.....	18 00	Unionville.....	2 00	Marple.....	12 00
Congruity.....	8 00	Westminster.....	7 00	Media.....	9 26
Cresson.....	5 00	West Sunbury.....	10 00	Middletown.....	5 00
Cross Roads.....	5 00		684 17	New London.....	5 00
Derry.....	50 00	Carlisle Presbytery.		Nottingham.....	8 00
Ebensburg.....	25 00	Big Spring.....	63 22	Olivet.....	5 00
Export.....	20 00	Bloomfield.....	3 69	Oxford, 1st.....	14 45
Fairfield.....	3 00	Burnt Cabins.....	1 00	Paoli.....	2 00
Greensburg, 1st.....	35 00	Camp Hill.....	1 00	Parquesburg, 1st.....	15 00
" Westminster.....	20 00	Carlisle, 1st.....	38 06	Penningtonville.....	5 00
Harrison City.....	2 00	" 2d.....	20 00	Phoenixville, 1st.....	20 00
Irwin.....	14 21	" Biddle Mem'l.....	1 00	Ridley Park.....	15 00
Jeannette.....	40 00	Chambersburg, Central.....	30 00	Swarthmore.....	136 25
Johnstown, 2d.....	5 00	" Falling Spring.....	38 41	Toughkenamon.....	1 00
" Bethany.....	15 00	Dauphin.....	2 00	Trinity, Berwyn.....	16 00
Kerr.....	6 00	Derry.....	10 00	Tully Memorial.....	11 00
Latrobe.....	290 54	Dickinson.....	2 00	Unionville.....	1 00
Ligonier.....	10 00	Duncannon.....	3 00	Upper Octorara.....	10 00
Manor.....	14 00	Gettysburg.....	4 35	Wallingford.....	5 06
Marsteller.....	1 00	Green Castle.....	6 80	Wayne.....	24 00
McGinniss.....	18 93	Green Hill.....	3 00	Radnor.....	77 14
Murrysville.....	22 45	Harrisburg, Capitol St.....	3 00	West Chester, 1st.....	10 56
New Alexandria.....	20 00	" Covenant.....	50 00	" 2d.....	1 00
New Florence.....	5 00	" Immanuel.....	15 00	" Westminster.....	50 00
New Kensington.....	60 00	" Market Square.....	125 57	West Grove.....	10 00
New Salem.....	25 00	" Olivet.....	5 00		1,219 72
Parnassus.....	25 00				

Clarion Presbytery.			Kane	10 50	Orbisonia	1 00
Adrian	3 00		Kerr Hill	3 75	Osceola	9 00
Anita	3 00		Mercer, 1st	15 00	Peru	1 00
Ayers	30 00		" 2d	15 00	Petersburg	2 00
Beechwoods	29 00		Milledgeville	2 00	Phillipsburg	19 00
Bethesda	10 00		Mill Village	1 00	Pine Grove Mills	7 25
Big Run	4 00		Mt. Jewett	1 00	" Bethel	1 00
Brockwayville	9 00		Mt. Pleasant	1 00	Port Royal	2 94
Brookville	45 00		North East	50 00	Shaver's Creek	1 00
Clarion	33 40		North Warren	15 00	Shirleysburg	5 00
Concord	2 00		Oil City, 1st	69 81	Sinking Creek	1 10
Cool Spring	5 00		" 2d	16 50	Sinking Valley	13 50
DuBois	20 00		Pittsfield	2 00	South Altoona	2 00
East Brady	6 00		Pleasantville	29 94	Spring Creek	3 61
Edenburg	11 84		Rocky Grove	5 00	Spring Mills	3 00
Eleanora	2 00		Sandy Lake	2 00	Spruce Creek	19 00
Emlenton	20 00		Sheakleyville	1 00	State College	84 32
Endeavor	10 00		Springfield	2 00	Tyrone	86 88
Falls Creek	9 13		Stoneboro	28 00	Tyrone Chapel	4 60
Johnsonburg	11 00		Sugar Grove	4 00	Upper Tuscarora	2 00
Leatherwood	4 00		Sunville	1 00	West Kishacoquillas	17 00
Licking	2 10		Tidioute	16 00	Williamsburg	16 90
Marienville	3 50		Titusville	173 41	Winburne	25 00
Mill Creek	3 00		Union City	10 00	Warriors Mark	1 00
Mt. Pleasant	2 82		Utica	6 80		
New Bethlehem	20 00		Venango	1 00		
New Rehoboth	6 00		Warren	72 66		
Nickleville	9 00		Waterford	8 00		
Oil City, 2d	15 00		Waterloo	1 00		
Olive	5 00					936 60
Penfield	5 00			987 96		
Perry	1 00					
Pisgah	21 35		Huntingdon Presbytery.			
Punxsutawney, 1st	12 16		Alexandria	11 00	Apollo	76 34
" Central	10 00		Altoona, 1st	79 00	Appleby Manor Mem.	9 00
Reynoldsville	25 00		" 2d	47 00	Atwood	3 00
Richardsville	1 00		" 3d	27 03	Bethel	2 00
Ridgway	10 00		" Broad Av.	14 82	Cherry Tree	6 15
Seneca	3 00		Bedford	10 00	Clarksburg	10 00
Sugar Hill	1 00		Bellefonte	30 00	Clinton	2 00
Tionesta	12 50		Berwindale	4 70	Clymer	5 00
Valer	1 00		Bethel	1 00	Concord	3 00
Wilcox	6 00		Beulah	1 50	Currie's Run	4 00
Zion	2 00		Birmingham	2 00	East Union	4 00
	444 80		Boardman	1 00	Ebenezer	10 00
			Buffalo Run	1 00	Elder's Ridge	6 00
			Burnham	3 00	Elderton	4 00
			Clearfield	31 10	Ford City	10 00
			Coalport	1 00	Freeport	20 00
			Curwensville	10 00	Glade Run	4 50
			Duncansville	2 00	Glen Campbell	2 00
			East Kishacoquillas	20 60	Goehenville	3 00
			E. Waterford	1 00	Harmony	10 00
			Fruit Hill	7 00	Homer	7 00
			Gibson Memorial	5 00	Indiana	75 00
			Glen Richey	1 00	Jacksonville	4 00
			Holidaysburg	57 00	Kittanning, 1st	100 00
			Houtzdale	13 00	Leechburg	35 00
			Huntingdon	67 45	" Magyar	2 50
			Irvona	1 00	Marion Center	9 00
			Junata	5 00	Middle Creek	3 00
			Kerrmoor	1 00	Midway	2 00
			Kylertown	1 00	Nebo	3 00
			Lewistown	76 00	Nu Mine	1 00
			Lick Run	6 00	Pleasant Valley	2 00
			Little Valley	5 00	Rayne	2 00
			Logans Valley	15 00	Rockbridge	4 00
			Lost Creek	5 00	Rossiter	3 00
			Lower Tuscarora	10 00	Rural Valley	18 00
			Madera	4 00	Sagamore	1 00
			MeVeytown	15 00	Saltsburg	30 00
			Middle Tuscarora	1 00	Slate Lick	10 81
			Mifflintown, Westm r.	19 00	Slader's Grove	3 86
			Milesburg	90	Templeton	2 00
			Moshannon and Snow		Union	4 00
			Shoe	3 00	" Second	1 00
			Mt. Union	46 00	Washington	5 00
			Newton Hamilton	2 00	West Glade Run	5 00
					West Lebanon	2 00
					Whitesburg	1 00
					Worthington	15 00
						545 16

Lackawanna Presbytery.		Ashland.....	4 00	Williamsport, Ist.....	50 00
Archbald.....	2 75	Bath, Walnut St.....	1 00	" Bethany.....	9 00
Ashley.....	10 00	Bethlehem, Ist.....	50 00	" Bethel.....	3 00
Athens.....	22 47	Catasauqua, Ist.....	22 83	" Central.....	5 00
Bennett.....	10 00	" Bridge St.....	5 00	" Covenant.....	25 00
Bernice.....	3 00	E. Stroudsburg.....	5 00		
Brooklyn.....	1 00	Easton, Ist.....	30 00		599 38
Canton.....	5 00	" Brainerd Union.....	48 00		
Carbondale, Ist.....	78 82	" College Hill.....	47 00		
Clark's Summit.....	6 68	" Olivet.....	15 00		
Cold Spring.....	1 00	" South.....	8 00		
Douglass.....	5 50	Freeland.....	25 00	Philadelphia Presbytery.	
Dunmore.....	15 00	Hazleton, Ist.....	77 27	Philadelphia, Ist.....	29 00
Duryea.....	2 00	Lansford.....	7 41	" 2d.....	111 35
Elmhurst.....	5 00	Lehighton.....	2 00	" 3d.....	51 05
Forest City.....	1 00	Lock Ridge, Ist.....	1 00	" 4th.....	60 00
Forty Fort.....	25 00	Lower Mt. Bethel.....	2 00	" 9th.....	75 00
Franklin.....	1 00	Mahanoy City.....	5 63	" 10th.....	127 98
Great Bend.....	10 00	Mauch Chunk.....	19 79	" African, Ist.....	3 00
Hawley.....	10 00	Middle Smithfield.....	12 60	" Arch St.....	216 46
Herrick.....	2 00	Pen Argyl.....	2 60	" Beacon.....	15 00
Honesdale.....	44 00	Port Carbon.....	5 00	" Berean.....	7 50
Kingston.....	60 00	Portland.....	4 00	" Bethany.....	78 42
Lackawanna.....	3 63	Pottsville, Ist.....	80 12	" Bethany Temple.....	75 00
Langeliffe.....	10 00	" 2d.....	40 00	" Bethel.....	10 00
Lebanon.....	1 00	Sandy Run.....	2 59	" Bethlehem.....	72 00
Lime Hill.....	3 00	Shawnee.....	5 00	" Calvary.....	38 47
Mehoopany.....	1 00	Shenandoah.....	7 00	" Calvary.....	17 37
Meshoppen.....	1 00	Slatington.....	5 00	" Carmel, Ger.....	2 00
Monroeton.....	2 00	So. Bethlehem, Ist.....	25 00	" Central, N. Broad	
Moosic.....	8 67	Stroudsburg, Ist.....	25 00	St.....	109 14
Mountain Top.....	4 00	Summit Hill.....	9 00	" Chambers-Wylie.....	77 02
Nanticoke.....	10 00	Tamaqua.....	36 05	" Corinthian Av.....	3 00
New Milford.....	5 00	Upper Lehigh.....	3 00	" Emmanuel.....	6 31
Olyphant.....	5 00	Upper Mt. Bethel.....	1 00	" Evangel.....	12 23
Orwell.....	2 00	Weatherly.....	5 00	" Gaston.....	57 18
Peckville.....	3 00	White Haven.....	5 00	" Grace.....	12 00
Pittston.....	15 00			" Greenwich St.....	6 00
Plains.....	2 00		698 02	" Harper Mem'l.....	23 50
Pleasant Mount.....	1 00			" Holland Mem'l.....	135 73
Plymouth.....	26 00			" Hope.....	18 00
Rome.....	1 00	Northumberland Presb'y.		" J.A. Henry Mem.....	2 00
Rushville.....	5 00	Bald Eagle & Nittany.....	7 00	" Kensington, Ist.....	12 00
Sayre.....	13 00	Beech Creek.....	3 00	" McDowell Mem.....	60 00
Seranton, Ist.....	166 49	Benton.....	3 00	" Mutchmore Me-	
" 2d.....	78 12	Bervick.....	31 45	morial.....	37 79
" Christ.....	1 00	Bloomsburg.....	50 00	" North.....	3 00
" German.....	100 00	Briar Creek.....	1 00	" North 10th St.....	4 75
" Green Ridge.....	38 10	Buffalo.....	3 00	" Northminster.....	250 00
" Petersburg, Ger.....	10 00	Chillisquaque.....	2 00	" Olivet-Covenant.....	57 14
" Suburban.....	4 24	Elysburg.....	1 00	" Ontario St.....	9 00
" Washburn St.....	5 00	Great Island.....	45 00	" Overbrook.....	170 69
Shickshinny.....	11 00	Grove.....	15 00	" Oxford.....	90 00
Siko.....	1 00	Hartleton.....	11 00	" Patterson Mem'l.....	80 00
Silver Lake.....	3 00	Jersey Shore.....	50 00	" Palethorp Mem'l.....	2 00
Stella.....	7 00	Lewisburg.....	40 65	" Peace, Ger.....	30 00
Stevensville.....	1 00	Linden.....	3 00	" Princeton.....	73 27
Susquehanna.....	8 00	Lycoming.....	43 55	" Redeemer.....	12 86
Sylvania.....	1 00	Lycoming Centre.....	2 00	" Richardson Me-	
Towanda.....	10 00	Mahoning.....	23 87	morial.....	15 00
Troy.....	10 81	Mifflinburg.....	17 65	" Richmond.....	8 00
Tunkhannock.....	30 00	Milton.....	44 00	" Robt. Graham	
Ulster.....	4 50	Montgomery.....	2 60	Memorial.....	7 00
Warren.....	18 52	Montoursville.....	2 00	" St. Paul.....	140 00
West Pittston.....	30 00	Mooreburg.....	3 00	" Scots.....	11 36
Wilkes Barre, Ist.....	121 49	Muncy.....	2 00	" Southwestern.....	5 00
" Grant St.....	40 00	New Berlin.....	5 21	" Susquehanna Av.....	25 00
" Memorial.....	66 90	New Columbia.....	3 00	" Tabernacle.....	172 40
" Westminster.....	20 00	Northumberland.....	1 00	" Tabor.....	71 00
Wyalusing, Ist.....	10 00	Orangeville.....	3 00	" Temple.....	107 00
" 2d.....	12 00	Renovo.....	8 00	" Tennent Mem'l.....	5 00
Wyoming.....	8 80	Rush.....	1 00	" Tioga.....	50 00
Wysox, Brick.....	2 00	Shamokin.....	30 00	" Union Taberna-	
	1,257 49	Shiloh.....	5 00	cle.....	31 78
		Sunbury.....	25 00	" Walnut St.....	146 48
Lehigh Presbytery.		Trout Run.....	2 00	" West Hope.....	80 00
Allentown, Ist.....	36 83	Warrior Run.....	3 00	" Westminster.....	87 85
" Westminster.....	12 30	Washington.....	5 00	" Woodland.....	45 99
		Watsontown.....	10 00		3,353 07

Phila. North Presbytery.					
Abington.....	46 00	Avalon.....	17 35	Pittsburg, North.....	23 88
Ambler.....	15 00	Bakerstown.....	13 00	" Park Av.....	40 00
Ardmore.....	30 00	Belleve.....	94 95	" Providence.....	10 00
Ashbourne.....	38 00	Ben Avon.....	27 21	" St. Luke.....	4 00
Bridgeport.....	10 00	Bethany.....	14 95	" Shady Av.....	22 70
Carversville.....	1 00	Bethel.....	60 00	" Shady Side.....	584 47
Ch. of the Covenant.....	40 06	Braddock, Ist.....	23 82	" Sheridan.....	50 79
Conshohocken.....	20 30	" Calvary.....	20 00	" Tabernacle.....	15 00
Deep Run and Doylestown.....	45 00	" Slavonic.....	2 00	" Waverly.....	32 50
Eddington.....	10 00	Bull Creek.....	6 00	" West End.....	5 00
Edge Hill, Carmel.....	35 00	Canonsburg, Ist.....	36 21	Raccoon.....	58 64
Forestville.....	2 50	Carnegie, Ist.....	58 00	Rennerdale.....	2 00
Huntingdon Valley.....	5 00	Castle Shannon.....	3 12	Sewickley.....	349 60
Ivlyland.....	2 00	Centre.....	12 00	Sharon.....	10 00
Jeffersonville.....	12 00	Charleroi, Ist.....	12 00	Sharpsburg.....	13 00
Jenkintown, Grace.....	20 00	" French.....	1 60	Shields.....	51 40
Langhorne.....	17 03	" Washington Av.....	20 00	Swissdale.....	20 00
Lower Merion.....	3 00	Chartiers.....	5 00	Tarentum, Ist.....	25 00
Morrisville.....	9 00	Cheswick.....	10 00	" Central.....	25 00
Narberth.....	49 10	Clairton.....	10 00	Valley.....	15 00
Neshaminy of Warminster.....	2 00	Concord.....	8 60	West Elizabeth.....	12 00
Neshaminy of Warwick.....	16 00	Coraopolis, Ist.....	54 93	West Park.....	1 00
New Hope.....	2 00	" 2d.....	2 00	West View.....	6 89
Newtown.....	15 00	Courtney.....	1 00	Wilkinsburg, Ist.....	228 86
Norristown, Ist.....	48 00	" Hawthorne Av.....	35 00	" 2d.....	61 00
" Central.....	55 20	Dormont.....	21 25	" Calvary.....	15 45
Norriton and Providence.....	12 00	Duquesne.....	25 00	Wilson.....	9 00
Phila., Ann Carmichael Memorial.....	10 60	Edgewood.....	95 22		5,492 90
" Bridesburg.....	16 00	Elrama, Olivet.....	3 00		
" Chestnut Hill, Ist.....	10 00	Ensworth.....	10 00		
" Trinity.....	71 80	Etna.....	5 00	Redstone Presbytery.	
" Ch. of Redeemer.....	37 34	Fairview.....	10 60	Belle Vernon.....	5 00
" Covenant, Germantown.....	7 38	Finleyville.....	7 00	Brownsville, Ist.....	10 00
" Diston Mem'l.....	35 10	Forest Grove.....	5 00	" Central.....	10 00
" Falls of Schuylkill.....	25 00	Glenfield.....	3 00	Carmichaels.....	10 00
" Fox Chase Memorial.....	53 80	Haysville.....	17 70	Dunlap's Creek.....	5 00
" Frankford.....	100 00	Hebron.....	5 60	East Liberty.....	5 00
" Germantown, Ist.....	208 93	Hiland.....	30 66	East McKeesport.....	8 00
" 2d.....	402 71	Hoboken.....	6 00	Fairchance.....	5 06
" Faith.....	5 00	Ingram.....	22 00	Fayette City.....	4 00
" Hermon.....	50 00	Lebanon.....	12 00	Franklin.....	3 00
" Holmesburg.....	21 30	McKees Rocks.....	47 00	Glassport.....	10 00
" Lawdale.....	2 00	Monongahela.....	110 13	Greensboro.....	1 00
" Leverington.....	30 00	Montour.....	15 60	Hewitts.....	3 00
" Macalester Mem.....	5 00	Mt. Pisgah.....	5 00	Hopewell.....	5 00
" Manayunk.....	10 00	Natrona.....	23 00	Laurel Hill.....	17 41
" Market Square.....	76 00	Neville Island.....	3 10	Leisenring.....	4 00
" Mt. Airy.....	36 32	Oakdale.....	16 00	Liberty.....	4 00
" Oak Lane.....	125 50	Oakmont.....	54 22	Little Redstone.....	20 00
" Olney.....	120 00	Pine Creek, 2d.....	5 60	Long Run.....	25 92
" Roxborough.....	10 00	Pittsburgh, Ist.....	788 75	Masonstown.....	30 00
" Summit.....	142 05	" 2d.....	106 00	McKeesport, Ist.....	20 00
" Wakefield.....	70 00	" 3d.....	702 49	" Central.....	50 00
" Westside.....	30 00	" 4th.....	206 25	Mt. Moriah.....	1 00
" Wissahickon.....	6 00	" 6th.....	75 00	Mt. Pleasant.....	10 00
" Wissinoming.....	18 60	" Arlington Hghts.....	8 30	" Reunion.....	10 00
Port Kennedy.....	2 00	" Bellefield.....	55 00	Mt. Vernon.....	3 00
Pottstown.....	20 06	" Bethesda.....	5 00	Mt. Washington.....	2 00
Reading, Ist.....	30 00	" Blackadore Av.....	5 00	Muddy Creek.....	12 75
" Olivet.....	12 00	" Brighton Road.....	50 00	New Geneva.....	1 00
" Washington St.....	6 00	" East Liberty.....	227 17	New Salem.....	17 00
Springfield.....	6 00	" Forty-third St.....	20 00	Old Frame.....	1 00
Thompson Mem'l.....	3 00	" Greenfield.....	5 00	Pleasant Unity.....	1 00
Wyncote, Calvary.....	15 60	" Hazelwood.....	60 00	Pleasant View.....	25 00
	2,383 99	" Herron Av.....	33 48	Rchoboth.....	9 50
		" Highland.....	38 13	Round Hill.....	10 00
		" Homewood Av.....	60 00	Scottdale.....	62 48
		" Knoxville.....	100 00	Sewickley.....	10 00
		" Lawrenceville.....	10 00	Smithfield, Georges Creek.....	5 35
		" Lemington Av.....	3 00	Sutersville.....	2 00
		" Manchester.....	5 06	Tyrone.....	4 00
		" McCandless Av.....	12 00	Uniontown, Ist.....	74 60
		" McClure Av.....	25 00	" 2d.....	30 00
		" Melrose Av.....	2 00	" 3d.....	53 07
		" Morningside.....	15 00	West Newton.....	18 00
		" Mt. Lebanon.....	6 25		
		" Mt. Washington.....	12 34		

Shenango Presbytery.		Mansfield.....	4 00	Black Hills Presbytery.	
Bell Memorial.....	10 00	Osceola.....	5 00	Hot Springs.....	4 00
Clarksville.....	2 00	Port Allegany.....	5 60	Interior.....	5 00
Ellwood City, 1st.....	41 11	Wellsboro.....	35 75	Whitewood.....	2 00
Harlansburg.....	10 00		80 75		11 00
Hermion.....	3 06	Westminster Presbytery.		Central Dakota Presbytery.	
Hopewell.....	4 25	Bellevue.....	12 00	Brookings.....	25 00
Leesburg.....	2 00	Cedar Grove.....	5 00	Colman.....	3 00
Magyar, 1st.....	2 00	Centre.....	34 10	Flandreau, 2d.....	4 13
Mahoningtown.....	4 47	Chanceford.....	12 00	Hitchcock.....	1 00
Neshannock.....	28 00	Chestnut Level.....	25 00	Huron.....	25 00
New Castle, 1st.....	43 00	Columbia.....	40 86	Madison.....	10 00
" 4th.....	3 00	Donegal.....	4 86	Murdoek Mem'l.....	2 00
" Central.....	20 00	Elizabeth Farms.....	1 00	Miller.....	4 00
Princeton, Memorial.....	5 00	Hopewell.....	9 60	Onida.....	8 20
Pulaski.....	3 00	Kreutz Creek.....	3 00	Wessington.....	10 60
Rich Hill.....	4 00	Lancaster, 1st.....	55 00	Wolsey.....	2 50
Sharon, 1st.....	10 00	" Bethany.....	16 14	Woonsocket.....	5 90
Sharpville.....	6 93	" Memorial.....	40 00		99 83
Shippy Rock.....	15 56	Latta Memorial.....	20 00	Dakota (Indian) Presb'y.	
Transfer Grove.....	2 00	Leacock.....	18 60	Buffalo Lakes.....	1 00
Unity.....	5 50	Little Britain.....	20 00	Flandreau, 1st.....	1 00
Volant.....	4 00	Marietta.....	19 46	Good Will.....	3 00
Wampum.....	15 00	Middle Octorara.....	12 29	Kangipaha.....	1 00
West Middlesex.....	5 00	Mt. Joy.....	25 04	Makaichu.....	2 00
Westfield.....	17 00	New Harmony.....	11 23	Maynas.....	1 00
	265 82	Pequea.....	10 13	Mimshda.....	2 00
Washington Presbytery.		Pine Grove.....	10 00	Upshejawkpa.....	1 00
Avella.....	2 00	Slate Ridge.....	7 00	Wounded Knee.....	1 00
Bentleyville.....	5 00	Slateville.....	9 00		13 00
Bristoria.....	1 00	Stewartstown.....	30 00	Sioux Falls Presbytery.	
Burgettstown, 1st.....	31 29	Strasburg.....	12 00	Alexandria.....	3 00
California.....	8 00	Union.....	20 50	Bridgewater.....	4 00
Clay Lick.....	3 00	Wrightsville.....	10 60	Canistota.....	4 00
Claysville.....	14 00	York, 1st.....	114 25	Harmony.....	5 90
Coal Center.....	2 00	" Calvary.....	20 00	Kimball.....	2 06
Concord.....	25 00	" Faith.....	1 00	Mitchell.....	2 50
Cross Creek.....	50 00	" Westminster.....	8 00	Olive.....	5 00
East Buffalo.....	18 76	Welsh Mountain, Miss.....	2 00	Parker.....	8 25
Fairview.....	8 00		633 00	Salem.....	5 00
Florence.....	5 00	SYNOD OF SOUTH DAKOTA.		Scotland.....	6 60
Frankfort.....	11 42	Aberdeen Presbytery.		Union.....	5 00
Harmony.....	2 00	Aberdeen.....	26 60		49 75
Laboratory.....	12 00	Britton.....	20 00	SYNOD OF TENNESSEE.	
Lower Buffalo.....	5 00	Castlewood.....	7 00	Chattanooga Presbytery.	
Lower Ten Mile.....	5 00	Clure City.....	1 00	Atlanta, Harris St.....	1 00
Millsboro.....	10 00	Gary.....	6 50	Bethel.....	2 00
Mt. Prospect.....	20 00	Groton.....	15 60	Chattanooga, 2d.....	58 18
Nineveh.....	1 00	Holland, 1st.....	4 00	" 3d.....	3 37
Pigeon Creek.....	8 00	Lake.....	1 00	" North Side.....	15 00
Pleasant Hill.....	2 00	Lake City.....	2 00	" Park Place.....	3 00
Roscoe.....	2 00	Langford.....	1 00	East Chattanooga.....	3 00
Three Springs.....	1 00	Lee.....	1 00	Harriman, 1st.....	10 00
Unity.....	5 06	Lcmmon, Spencer Me- morial.....	5 00	Rockwood.....	5 00
Upper Buffalo.....	42 90	McIntosh.....	3 00	Spring City.....	2 00
Upper Ten Mile.....	5 00	Mina.....	2 00		102 55
Washington, 1st.....	106 42	Newark.....	1 00	Columbia-A Presbytery.	
" 2d.....	50 00	New Effington.....	1 00	Central.....	12 00
" 3d.....	20 00	Ordway.....	3 60	Chapel Hill.....	6 00
" 4th.....	9 84	Pierpont.....	11 00	Columbia, Garden St.....	15 00
" Central.....	3 00	Plano.....	1 00	Farrington.....	6 00
" Bethel.....	25 00	Pollock.....	3 00	Howell.....	5 00
Waynesburg.....	25 00	Roscoe.....	3 00		
West Alexander.....	106 00	Sisseton.....	3 00		
West Union.....	1 00	Veblen.....	7 00		
Windy Gap.....	5 00	Wetonka.....	1 00		
	656 57	Wilmot.....	2 00		
Wellsboro Presbytery.			130 50		
Arnot.....	10 00				
Coudersport.....	5 00				
Galeton.....	13 00				
Lawrenceville.....	3 00				

Lawrenceburg.....	2 29
Lewisburg.....	10 00
Mooreville.....	2 00
	<hr/>
	58 29

**Cumberland Mountain
Presbytery.**

Cookeville.....	4 00
Huntsville.....	3 00
Jewett.....	2 00
Post Oak.....	1 00
Sparta.....	2 00
	<hr/>
	12 00

French Broad Presbytery.

Allanstand.....	3 26
Barnard, 1st.....	2 00
Big Laurel.....	63
Oakland Heights.....	10 00
	<hr/>
	15 89

Holston Presbytery.

Elizabethton.....	1 00
Erwin.....	15 00
Greenville.....	5 00
Johnson City, Watauga Av.....	4 74
Mt. Bethel.....	5 00
Oakland.....	3 50
Philadelphia.....	1 00
	<hr/>
	35 24

McMinnville Presbytery.

Beech Grove.....	2 00
Christiana.....	5 00
Huntland.....	2 00
Normandy.....	5 00
Shiloh.....	1 00
Unionville.....	1 00
Winchester.....	4 00
	<hr/>
	20 00

Nashville Presbytery.

Auburn.....	3 00
Bellwood.....	6 00
Bethel.....	13 00
Dickson.....	7 00
Dowell's Chapel.....	2 00
Lascassas.....	3 00
Lebanon.....	40 00
Liberty Hill.....	1 00
Milledale.....	2 00
M. F. Pepper Mem'l.....	9 00
Nashville, Broadway.....	41 53
" Cleveland St.....	5 00
" Grace.....	5 00
" Russell St.....	21 00
Oak Grove.....	1 00
Rome.....	2 00
Tusculum.....	2 00
Watertown.....	3 00
Waverly.....	8 00
	<hr/>
	174 53

Union Presbytery.

Caledonia.....	2 00
Cloyd's Creek.....	2 00

Erin.....	4 00
Eusebia.....	2 25
Hebron.....	6 00
Hopewell.....	10 70
Kirkwood.....	1 00
Knoxville, 2d.....	35 00
" 4th.....	25 00
" 5th.....	15 99
" Fort Sanders.....	4 00
Morgantown.....	2 00
Mt. Zion.....	2 00
New Prospect.....	8 58
New Providence.....	25 21
Pine Grove.....	2 00
Rockford.....	2 00
Sevierville, 1st.....	1 00
Shannondale.....	28 00
South Knoxville.....	16 00
Spring Place.....	2 00
Washington.....	6 00
Westminster.....	3 85
	<hr/>
	266 58

West Tennessee Presbytery.

Arlington.....	5 00
Cordova.....	3 00
Dyer.....	5 00
Greenfield.....	15 00
Huntington.....	2 00
Jackson, Royal St.....	2 00
Kenton.....	1 00
McKenzie.....	12 00
Milan.....	25 00
Mt. Pleasant.....	1 00
Munford.....	3 00
Shiloh.....	2 00
	<hr/>
	76 00

SYNOD OF TEXAS.

Abilene Presbytery.

Anson.....	15 00
Baird, 1st.....	5 00
Fluvanna, 1st.....	3 00
Hamlin.....	2 00
Rochester.....	4 00
Sabanno.....	2 50
Strawn.....	5 00
Tye.....	1 90
	<hr/>
	38 40

Amarillo Presbytery.

Amarillo, Central.....	20 00
Canyon, 1st.....	11 29
Childress.....	7 50
Chillicothe.....	5 00
Crowell.....	1 00
Dalhart.....	10 17
Gem.....	2 00
Memphis.....	15 00
Plainview, 1st.....	13 00
Seymour.....	7 00
Wichita Falls.....	15 00
	<hr/>
	106 96

Austin Presbytery.

Austin, 1st.....	14 09
Barnett.....	1 00
Cheapside.....	3 00
Fentress.....	1 00
Hoehheim.....	5 00

Hutto.....	5 00
Pearsall.....	3 00
Rockdale, 1st.....	2 00
San Antonio, Madison Square.....	10 00
" West End.....	1 50
San Marcos, Central.....	10 00
Sharp.....	2 00
Slayden.....	1 00
Smithville.....	9 37
	<hr/>
	67 96

Brownwood Presbytery.

Blanket.....	4 00
Brownwood, Austin Av.....	5 00
Fairy.....	2 00
Goldthwaite.....	1 75
San Angelo, Harris Av.....	8 00
Star.....	1 00
Zephyr.....	1 00
	<hr/>
	22 75

Dallas Presbytery.

Athens.....	15 00
Bois d'Arc.....	1 00
Celina.....	5 00
Colfax.....	5 00
Cumby.....	5 00
Dallas, 2d.....	25 00
" Bethany.....	3 00
" Central.....	75 00
" Exposition Park.....	5 00
Dawson.....	3 00
Duck Creek.....	1 00
Farmersville.....	3 00
Fate.....	6 00
Flora Bluff.....	1 00
Forney.....	6 00
Friendship.....	1 00
Garland.....	3 00
Gastonia.....	1 00
Grand Prairie.....	5 00
Greenville, Grace.....	10 00
Kaufman.....	2 00
Kemp.....	10 00
Lavon.....	1 00
Lawson.....	1 50
Lisbon.....	4 00
Lone Oak.....	6 00
Lone Star.....	1 00
Mabank.....	5 00
McKinney, Central.....	9 00
McMinn's.....	2 00
Melissa.....	3 00
Mesquite.....	10 00
Miller Chapel.....	2 00
New Hope.....	1 50
Oakland.....	4 50
Palestine.....	3 50
Pano.....	8 00
Pleasant Valley.....	1 00
Richardson.....	7 60
Rockwall.....	4 00
Stanger Springs.....	1 00
Terrell.....	10 00
Union Hill.....	1 00
Wallace.....	3 68
Walnut Grove.....	10 00
Wills Point.....	2 00
	<hr/>
	292 68

El Paso Presbytery.

El Paso, 1st.....	20 00
	<hr/>
	20 00

Fort Worth Presbytery.		Denison.....	92 50	Southern Utah Presbytery.	
Adora.....	1 32	Deport.....	21 00	Delta.....	3 00
Alvarado.....	4 00	Dial.....	8 00	Green River.....	2 40
Arlington.....	10 00	Honey Grove, Main St	27 50	James Hayes, Ind.....	1 00
Bethel, No. 2.....	2 00	Howe.....	4 00	Manti.....	5 00
Bosque.....	2 00	Ladonia.....	5 00		11 40
Cleburne, Anglin St.....	5 60	Lake Creek.....	2 00		
Crowley.....	5 00	Leonard.....	18 00		
Forest Hill.....	5 00	Paris, Central.....	43 00		
Fort Worth, Hemphill		Pottsboro.....	6 00		
St.....	10 00	Randolph.....	1 00	SYNOD OF WASHINGTON.	
Gainesville.....	15 00	Rockyford.....	2 19		
Granbury.....	2 00	Sherman, Grace.....	60 00	Alaska Presbytery.	
Johnson Station.....	40	Stone's Chapel.....	3 00	Juneau, North Light..	4 85
Keller.....	1 00	Texarkana, Vine St.....	5 00	Klukwan, Thlinget.....	2 00
Krum.....	1 00	Tom Bean.....	1 00	Wrangell, White.....	1 00
Lewisville.....	5 00	Whitesboro.....	9 00		7 85
Lynchburg.....	1 00	Whitewright.....	15 00		
Mansfield.....	5 00	Windom.....	2 00		
Mt. Olivet.....	30 00	Wolfe City.....	5 00		
Mt. Pleasant.....	83				
Sabathary.....	2 00		376 19	Bellingham Presbytery.	
Sanger.....	2 00	Southwest Boh. Presb'y.		Anacortes, Westmins'r	2 00
Sunset.....	1 10	Penelope.....	4 00	Bellingham, Ist.....	12 58
Union Hill.....	2 00	Rosenberg.....	9 00	" St. James.....	3 50
Valley View.....	7 50	Rowena.....	2 00	Deming, Ist.....	3 00
Watauga.....	2 73	Sealy.....	1 00	Everett, Ist.....	25 00
Weatherford, Grace ..	8 50			Snohomish, Ist.....	1 34
West Fork.....	3 00		16 60	Stanwood.....	1 00
	134 38				48 42
		Waco Presbytery.		Central Wash. Presbytery.	
Houston Presbytery.		Blue Ridge.....	3 50	Ellensburg, Ist.....	10 00
Cobbs Creek.....	1 00	Comanche Springs.....	1 00	Grandview, Bethany ..	5 00
Galveston, Immanuel..	4 00	Copercas Cove.....	1 00	Liberty, Ist.....	1 00
Houston Heights.....	3 50	Corsicana, 3d Ave.....	70 60	Mabton, Ist.....	2 00
" Westminster.....	8 60	Dawson.....	2 00	North Yakima, Ist.....	87 68
LaPorte.....	4 00	Fairview.....	5 00	Sunnyside, Ist.....	2 00
Oakland.....	1 00	Ferris, Ist.....	20 00	Tieton, Ist.....	3 00
Shiro.....	1 00	Foreston.....	5 00		110 68
Texas City.....	1 00	Harmon Chapel.....	5 50		
Woodland Heights.....	4 00	Hillsboro, Central.....	28 00		
	27 50	Hubbard.....	3 00		
		Italy.....	5 00		
Jefferson Presbytery.		Kerens.....	8 00	Coeur d'Alene Presbytery.	
Atlanta.....	2 75	Kosse.....	100 00	St. Maries.....	4 00
Grandview.....	2 00	Lampassas.....	2 00	Post Falls.....	1 00
Henderson.....	5 00	McGregor, Central.....	2 00		5 00
Jacksonville, Ist.....	10 00	Mexia, Central.....	5 00	Columbia River Presbytery.	
Jefferson.....	2 37	Midlothian, Ist.....	2 00	Chehalis, Westminster	10 00
Lafayette.....	5 00	Red Oak.....	5 00	Ellsworth.....	1 00
Minden.....	2 00	Teague.....	3 00	Ilwaco.....	5 00
Mt. Enterprise.....	2 00	Temple, Grace.....	60 00	Long Beach.....	1 00
Mt. Hope.....	1 60	Valley Mills.....	1 00	Raymond.....	5 00
Nacogdoches, Main St	5 00	Waco, Central.....	10 00	Ridgefield.....	2 00
New Prospect.....	2 00	Walnut Springs.....	2 00	Vancouver, Ist.....	5 00
Pleasant Springs.....	2 00	Westahachie, Central..	60 00	Vancouver Heights.....	2 00
Salem.....	5 00	West.....	1 00	Woodland, Ist.....	1 00
Tennessee.....	3 00	Wortham.....	7 50		132 00
Westminster.....	5 00		417 50		
Willow Springs.....	5 00	SYNOD OF UTAH.		Olympia Presbytery.	
	59 12	Ogden Presbytery.		Aberdeen, Ist.....	5 00
Paris Presbytery.		Logan.....	1 00	Hoquiam, Ist.....	1 49
Banes Chapel.....	3 00		1 00	Olympia, Ist.....	10 00
Belmont.....	1 00			Puyallup, Ist.....	2 00
Bonham, Union.....	10 00	Salt Lake Presbytery.		Summer.....	8 00
Canaan.....	4 00	American Fork.....	2 00	Tacoma, Ist.....	100 00
Clarksville.....	18 00	Payson.....	2 00	" Bethany.....	8 00
Cooper.....	2 00	Salt Lake City, Ist.....	58 00		134 49
Cross Roads.....	6 00		62 00		
Day.....	2 00				

Seattle Presbytery.		SYNOD OF THE WEST, GERMAN.		Fairmont.....	20 00
Black Diamond.....	12 00	Galena Presbytery.		French Creek.....	5 00
Bremerton.....	5 00	Beloit, German.....	2 00	Grafton.....	10 00
Port Blakely.....	2 00	E. Grand Ave.....	5 00	Kingwood.....	8 00
Port Townsend, 1st.....	5 00	Emmanuel, German.....	2 00	Mannington.....	20 00
Seattle, 1st.....	95 34	Forreston Grove.....	20 00	Sugar Grove.....	2 66
" Bethany.....	10 00	Galena, German.....	8 00	Terra Alta.....	3 65
" Brighton.....	8 68	Highland.....	1 00		153 65
" Georgetown.....	2 68	Nazareth.....	2 00	Parkersburg Presbytery.	
" Madrona.....	45 00	Prairie Dell.....	5 00	Bethel.....	1 60
" Mt. Barker Park.....	6 10	Pulaski.....	5 00	Dorothy.....	2 00
" Ravenna Boulv.....	6 40	Salem, Godfrey.....	77 75	Ebenezer.....	1 00
" University.....	100 00	Salem, Ger. (Hope, Mo.).....	3 00	Hughes River.....	5 00
" Westminster.....	31 46	Salem, Ger. (Warsaw, Ill.).....	5 00	Kanawha.....	50 00
" Woodland Park.....	35 60	Schapville, Ger.....	8 00	Keystone.....	1 00
Vashon.....	4 00	Woodburn, German.....	30 35	Parkersburg, 1st.....	75 00
	368 66	Zion, Ger. (Fosterburg) Zion, (Hermann, Mo.) Zion (Wheeling, Ill.) Zoar, German.....	20 00 2 00 10 00 5 00	St. Mary's.....	2 00
Spokane Presbytery.			211 10	Sisterville.....	25 00
Davenport.....	9 52	George Presbytery.		Williamstown.....	2 00
Fairfield.....	2 06	Arcadia, German.....	6 00		164 00
Harrison.....	2 55	Ashton, German.....	26 00	Wheeling Presbytery.	
Kettle Falls.....	3 60	Bethel, German.....	1 00	Allen Grove.....	4 00
Northport.....	6 00	Carnarvon, Emanuel..	5 00	Cameron.....	7 00
Reardan.....	4 00	Em'l Ger. (Rushmore, Minn.).....	15 00	Chester.....	30 00
Spokane, 4th.....	10 00	" Ger. (S. D.).....	5 00	Cove.....	10 00
" Bethany.....	5 00	Germany.....	10 00	Follansbee.....	12 00
" Bethel.....	5 00	Germantown, German	10 00	Forks of Wheeling.....	40 00
" Emmanuel.....	6 00	Hanover, German.....	3 00	Limestone.....	5 00
" Knox.....	25 60	Hastings, German.....	5 00	Morgantown.....	65 00
" Manito.....	3 00	Hope, German.....	30 00	Moundsville.....	15 00
Wilbur.....	8 00	LaValley, German.....	5 60	Mt. Union.....	1 00
	89 07	Lyon Co., 1st German	180 00	New Cumberland.....	6 00
Walla Walla Presbytery.		Ostfriesland, German..	15 60	New Martinsville.....	5 00
Asotin, Grace.....	8 00	Rosemont, German.....	3 00	Newell.....	13 60
Belmont.....	2 00	Sibley, German.....	20 00	Richland.....	5 00
Clarkston.....	12 00	Spirit Lake, German..	5 00	Rock Lick.....	2 00
Connell.....	1 00	Turner Co., 1st Ger.	40 00	Wellsburg.....	50 00
Garfield.....	2 00	Wheatland, German.....	5 00	West Union.....	2 00
Grangeville.....	5 00	Zion, Ger. (Fillsworth, Minn.).....	10 00	Wheeling, 1st.....	130 60
Kamiah, 1st, Ind.....	5 00	" Ger. (Rock Rap- ids, Ia.).....	15 00	" 2d.....	65 00
Lapwai (Ind.).....	4 50	" Ger. (S. D.).....	3 60	" 3d.....	75 00
Meadow Creek, Ind.....	6 20	Zoar, German.....	110 00	" Vance Mem'l.....	48 00
Moscow.....	14 60		521 00	Wolf Run.....	2 00
Oakesdale.....	3 85	Waukon Presbytery.			592 00
Prescott.....	7 00	Bethlehem.....	6 00	SYNOD OF WISCONSIN.	
Ralston.....	2 00	Centretown.....	3 00	Chippewa Presbytery.	
Reubens.....	4 00	Dubuque, German.....	10 00	Ashland, 1st.....	60 60
Stites, Ind.....	1 00	East Friesland.....	235 00	Bass Lake.....	5 00
Sunset.....	10 00	Eden.....	20 00	Chetek.....	5 00
Waitsburg.....	14 96	Grundy Centre.....	10 60	Chippewa Falls, 1st.....	20 00
Walla Walla.....	110 00	Union.....	5 00	Eau Claire, 1st.....	5 00
	212 51	Woden.....	10 00	Ellsworth, 1st.....	5 00
Wenatchee Presbytery.		Zalmona.....	35 00	Hudson, 1st.....	25 40
Cashmere.....	6 00		334 00	Phillips, 1st.....	15 00
Krupp.....	2 00	SYNOD OF WEST VIRGINIA.		Rice Lake.....	20 00
Moses Lake.....	1 00	Grafton Presbytery.		Stanley.....	9 00
Okanogan.....	2 00	Buckhannon.....	16 00	Superior, 1st.....	15 00
Wenatchee.....	20 00	Clarksburg.....	75 00	" Hammond Av.....	75 00
Wilson Creek.....	2 00				
	33 00				249 40
Yukon Presbytery.		SYNOD OF WEST VIRGINIA.		La Crosse Presbytery.	
Anchorage.....	3 00	Grafton Presbytery.		Galesville.....	21 98
Fairbanks.....	5 00	Buckhannon.....	16 00	La Crosse, 1st.....	35 00
	8 00	Clarksburg.....	75 00	" North.....	2 00
				Mauston.....	5 00
				Mindoro.....	2 00

New Amsterdam.....	5 00	Cedar Grove.....	45 00	Wequiock.....	2 00
North Bend.....	12 00	Manitowoc, 1st.....	24 00	Westfield.....	5 00
West Salem.....	10 00	Milwaukee, Berean.....	2 00		
		“ Bethany.....	4 00		446 73
	92 98	“ Grace.....	5 00		
		“ Immanuel.....	135 00		
Madison Presbytery.		“ Island Ave.....	5 00	SYNOD OF WYOMING.	
Baraboo, 1st.....	40 00	“ North.....	10 00	Cheyenne Presbytery.	
Belleville, 1st.....	6 00	“ Perseverance.....	50 00	Burns.....	2 00
Beloit, 1st.....	40 00	“ Washington Pk.....	2 00	Casper.....	8 00
Brodhead, 1st.....	3 00	Ottawa.....	3 00	Gothen.....	1 55
Cambria, 1st.....	25 00	Racine, 1st.....	23 40	Lingle.....	5 00
Fancy Creek.....	5 00	Sheboygan.....	3 00	Red Cloud, Union.....	1 00
Hurricane, German.....	1 00	Somers.....	10 00		
Janesville, 1st.....	77 06	Tippecanoe.....	1 00		17 55
Lancaster, Ger.....	4 00	Waukesha, 1st.....	25 00		
Lodi, 1st.....	2 00	West Allis.....	1 00		
Madison, Christ.....	529 79			Laramie Presbytery.	
“ Westminster.....	10 00		356 40	Cokeville.....	3 00
Muscoda, 1st.....	5 00	Winnebago Presbytery.			3 00
Pardeeville.....	4 00	Fond du Lac, 1st.....	25 18		
Portage, 1st.....	26 00	Frame Memorial.....	5 00	Sheridan Presbytery.	
Poynette, 1st.....	17 00	Marinette, Pioneer.....	23 78	Cody.....	1 25
Reedsburg, 1st.....	37 00	Marshfield, 1st.....	55 00	Greybull.....	7 00
Richland Centre, 1st.....	20 00	Merrill, 1st.....	10 00	Powell, 1st.....	5 00
	845 85	Meenah, 1st.....	73 21	Sheridan, 1st.....	3 00
Milwaukee Presbytery.		Oconto, 1st.....	42 56		
Beaver Dam, 1st.....	5 00	Omro, 1st.....	10 00		
“ Assembly.....	3 00	Oshkosh, 1st.....	75 00		
		Wausau, 1st.....	120 00		16 25

RECEIPTS FROM MISCELLANEOUS SOURCES.

GENERAL WORK.

APRIL, 1917.
James W. Kinnear..... \$100 00

MAY, 1917.
Mrs. Mary R. Colton..... 100 00

JUNE, 1917.
Miss K. L. Fockler..... 5 00
Edward L. Farr..... 350 00
James L. Wilson..... 100 00
Presbyterian Woman's Society of
Dakota Indian Presbytery..... 5 00
Wm. H. Scott..... 25 00
E. P. Alexander..... 100 00

JULY, 1917.
Craig N. Liggett..... 50 00
Mrs. Julia M. Turner..... 10 00

AUGUST, 1917.
Edward C. Wiley..... 2 00

SEPTEMBER, 1917.
H. Walford Martin..... 2 50
Mrs. Charles F. Darlington..... 100 00
Henry D. Moore..... 100 00
Miss Helen Campbell..... 4 17
Rev. H. Gough Birehby..... 10 00
Mrs. Mary C. Scotten..... 100 00

OCTOBER, 1917.
John T. Manson..... 100 00
Mrs. Mary R. Colton..... 25 00
F. A. Armstrong..... 25 00
Mrs. Julia M. Turner..... 50 00
James L. Wilson..... 100 00
John McInnis..... 100 00
Rev. B. F. Russell, D.D..... 2 00
Robert Dollar..... 100 00
O. M. Sloan..... 5 00

NOVEMBER, 1917.
Charles W. Mains..... 25 00
B. E. Babeock..... 100 00
Franklin J. Morton..... 10 00
Mrs. Anna C. Johnson..... 50 00
J. G. Touzeau..... 20 00
"8862"..... 10 00
Rev. Samuel T. Lowrie..... 10 00

DECEMBER, 1917.
Rev. Wm. H. Crothers..... 25 00
Rev. R. V. Chapin..... 4 00
Rev. Adolph Lehmann, D.D..... 5 00

JANUARY, 1918.
"J. C. K."..... 5 00
Miss Emma Morris..... 4 08
Rev. John W. Little..... 2 00
Mr. and Mrs. Samuel I. Ward..... 5 00
Rev. Harm Jans..... 35 00
Mrs. Juliet W. Hill..... 3 00
Rev. Wm. H. Crothers..... 25 00
Henry C. Thomson..... 1 38

FEBRUARY, 1918.
Woman's Home Missionary Society of
Choctaw Presbytery..... 6 00

MARCH, 1918.

A Friend..... \$2 00
Mrs. M. C. Thaw..... 100 00
Rev. Thomas C. Strauss..... 2 00
John Oliver..... 4 80
J. B. Livingston..... 1 00
R. S. Mann..... 1 00
J. E. Rutherford..... 5 00
Francis B. Reeves..... 5 00
John C. McKinney..... 5 00
Mahlon R. Kline..... 5 00
Charles D. Ball..... 5 00
George R. Goodman..... 2 00
S. E. Dickey..... 1 00
Robert B. Jones..... 5 00
A. Charles Barclay..... 25 00
"An Elder"..... 1 00
Frank P. Ryder..... 1 00
Andrew G. Olmstead..... 1 00
C. M. Campbell..... 1 00
F. E. Woodruff..... 5 00
Wm. G. Seemuller..... 1 00
Joseph Skinner..... 1 00
John K. Petty..... 2 00
Estate of S. P. Harbison..... 500 00
Rev. Wm. P. Finney, D.D..... 5 00
Rev. and Mrs. W. T. L. Keiffer..... 5 00
"A Friend"..... 5 00
Rev. Edward C. Wiley..... 2 00
Mr. and Mrs. S. J. Engard..... 1 25
"Cash"..... 5 00

UNIVERSITY WORK.

APRIL, 1917.

W. M. Sample..... 10 00
F. T. Gucker..... 10 00
L. M. Bowers..... 100 00
Mrs. Wm. M. Miskimminus..... 10 00
Helen H. Manson..... 30 00
John T. Manson..... 30 00
Thomas L. Latta..... 10 00

JUNE, 1917.

Mrs. Mary C. Scotten..... 250 00

JULY, 1917.

Rev. Wm. Houston..... 52 10

OCTOBER, 1917.

Rev. R. S. Belville..... 5 00
O. E. Tyler..... 10 00
Wm. T. Carter..... 50 00

NOVEMBER, 1917.

Henry M. Leland..... 250 00
Prof. E. M. Wilson..... 25 00
A. L. Clark..... 25 00
F. B. Knapp..... 25 00
J. H. Knowles..... 25 00
A. D. Holt..... 50 00
Charles Kistler..... 10 00
John Bunyon..... 10 00
L. W. Hendershoy..... 5 00
Mrs. L. A. Thatcher..... 100 00

JANUARY, 1918.

J. H. Moorhead..... 25 00
A. H. Montgomery..... 25 00

FEBRUARY, 1918.

L. M. Bowers.....	\$100 00
Katharine R. Williams.....	50 00

MARCH, 1918.

J. E. Cook.....	25 00
John T. Manson.....	100 00
Mrs. I. F. Blackstone.....	250 00

SYNOD OF INDIANA

RESIDENTIAL HEADQUARTERS.

APRIL, 1917.

Hon. John W. Foster.....	100 00
--------------------------	--------

MAY, 1917.

Mr. and Mrs. O. B. Bannister.....	105 00
Webster S. Richey.....	2 00
Ellen V. Houtz.....	2 00
F. Randolph Griffith.....	5 00
Samuel O. White.....	5 00
P. K. Morrison.....	10 00

JUNE, 1917.

R. C. Stephenson.....	10 00
Charlotte M. Partridge.....	5 00
Gertrude J. Brown.....	1 00
Howard S. Moffett.....	10 00
W. G. Poland, M.D.....	10 00
James W. Taylor.....	3 00
O. W. Owens.....	3 00

JULY, 1917.

Eva H. Little.....	100 00
--------------------	--------

OCTOBER, 1917.

O. S. Hanna.....	10 00
------------------	-------

NOVEMBER, 1917.

C. W. Hyde.....	15 00
Mrs. Minnie Lackey.....	6 00
F. R. Griffith.....	10 00
Dr. W. A. Frankboner.....	5 00

DECEMBER, 1917.

Harry Simpson.....	100 00
Robert Simpson.....	100 00
Mrs. John S. Saint John.....	25 00
Allen Hogue.....	2 00
Dr. E. B. Lowden.....	5 00
H. M. Simpson.....	25 00

JANUARY, 1918.

"Cash".....	70 00
-------------	-------

IOWA STATE COLLEGE CHURCH.

APRIL, 1917.

W. P. Manley.....	250 00
Mrs. R. E. Buchanan.....	30 00
Cyrus H. McCormick.....	500 00
I. F. Blackstone.....	1,000 00
Hennietta S. Innes.....	25 00
C. W. Dodds.....	25 00
Mrs. A. L. Cameron.....	5 00
Charles Murray.....	20 00
Lee Hamilton.....	5 00
Sundry Pledges.....	6,000 00

MAY, 1917.

Proudfoot, Bird and Rawson.....	\$346 05
---------------------------------	----------

JUNE, 1917.

G. J. Palmer.....	25 00
M. Byrd Jones.....	2 00
Mattie Daubenberger.....	50
Olive Hinsky.....	50
Myrtle Arnold.....	1 00
Esther Deemer.....	50
Helen Redhead.....	50
Stella M. Lutz.....	50
Thomas F. Vance.....	10 00
Howard Porter.....	1 50
A. F. B. Miller.....	1 50
Raymond Benson.....	1 00
E. R. Sulson.....	5 00
Howard W. Johnston.....	102 00

AUGUST, 1917.

Mrs. Margaret Gardner.....	400 00
----------------------------	--------

SEPTEMBER, 1917.

Helen Hubbell.....	30 00
D. D. Johnson.....	5 00
Caryl E. Farley.....	22 50
Joseph R. Reed.....	25 00
G. H. Burge.....	33 00
M. M. Bishop.....	10 00
Thomas F. Vance.....	40 00
Jennie Thornburg.....	50
Mary Thornburg.....	1 00
N. M. Whitehill.....	5 00
M. M. Thompson.....	10 00
H. G. Magee.....	25 00
Ward Wilson.....	50 00

OCTOBER, 1917.

Mrs. Peter Wilson.....	50 00
Mr. and Mrs. Orville Elder.....	25 00
A. T. Lerdall.....	7 50
H. C. Rogers.....	50 00
Mrs. James Porter.....	25 00
Clark M. Searle.....	104 00
Mrs. J. H. Dickson.....	20 00
P. E. Brown.....	25 00
John McDonald.....	5 00
Merle R. Crabtree.....	2 00
Susan Eckles.....	10 00
F. M. Harrington.....	10 00
A. T. Irwin.....	5 00
S. E. Kurtz.....	20 00
Mrs. L. W. Hubbell.....	150 00
Fred M. Hanson.....	20 00

NOVEMBER, 1917.

J. S. Dewell.....	25 00
P. E. Brown.....	25 00
J. I. Knox.....	25 00
Frank Stark.....	25 00

DECEMBER, 1917.

P. F. Brown.....	25 00
J. W. Innes, D.D.....	305 85

JANUARY, 1918.

P. E. Brown.....	25 00
John Clay.....	100 00
Dora Tompkins.....	100 00
J. W. Gordan.....	2 00
Mrs. I. E. Melkus.....	7 50
Sallie S. Smith.....	20 00
Mrs. Geo. Hess.....	5 00
B. F. Seymour.....	1 00
N. J. Arthur.....	5 00

		FEBRUARY, 1918.		
J. T. Pauline.....	\$3 00			
J. R. Stephenson.....	50	W. P. Manley.....	\$750 00	
C. B. French.....	2 00	P. E. Brown.....	25 00	
T. H. Dalbey.....	5 00	Mrs. H. M. Stultz.....	50 00	
E. A. Graves.....	2 00	Mr. and Mrs. J. W. Cameron.....	25 00	
S. L. Loughrin.....	3 00	Mrs. N. C. Cattell and Naomi Cattell.....	10 00	
Dr. Maxwell.....	2 00	J. B. Dunn.....	5 00	
Style Shop.....	2 00	Mrs. J. S. Naylor.....	1 00	
Dr. Yeomans.....	2 00	Marley G. Hill.....	50	
R. M. Pruett.....	1 00	Joseph McDonald.....	10 00	
W. Besdecheck.....	1 00	T. W. McClelland Co.....	56 00	
J. M. Munsiger.....	5 60	C. M. Allen.....	5 00	
H. F. Brown.....	3 00	S. H. Aten.....	5 00	
O'Neill Dairy Co.....	2 00	Blythe Cessna.....	2 00	
Dr. J. Reed.....	10 00	Rev. L. M. Coffman.....	15 75	
Dr. H. M. Templeton.....	10 00	E. J. Curtis.....	10 00	
Dr. D. M. Ghrist.....	10 00	G. L. Curtis.....	10 00	
Carr Hardware Co.....	25 00	Frank Curtiss.....	100 00	
James Lowrie.....	10 00	C. J. Deacon.....	25 00	
C. E. Dragoun.....	5 00	S. W. DeWolf.....	10 00	
Tom Thompson.....	10 00	Sarah Dillin.....	100 00	
C. G. Lee.....	25 00	R. P. Doud.....	25 00	
C. L. Siverly.....	25 00	Anna Dougherty.....	5 00	
M. B. Van Duser.....	5 00	J. L. Garlock.....	10 00	
Ellen Innes.....	25 00	Alex. Green.....	5 00	
Lydia Leffler.....	5 00	Frances Hayes.....	50 00	
Prof. Fish.....	5 00	A. M. McCullough.....	2 00	
H. V. Muniger.....	5 00	Mr. McFarland.....	5 00	
F. L. Battell.....	1 00	A. D. McQuilkin.....	20 00	
Mr. and Mrs. R. S. Herrick.....	5 00	A. W. Peterson.....	10 00	
K. W. Stouder.....	10 00	Rev. Archie Preston.....	5 00	
G. B. MacDonald.....	5 00	Mrs. C. E. Robeson.....	5 00	
Dr. Proctor.....	10 00	J. O. Shoff.....	50 00	
Dora Tompkins.....	25 00	Grace Stewart.....	2 00	
H. J. Plagge.....	10 00	A. Wagner.....	10 00	
Wm. L. Harter.....	1 00	J. M. Wiggins.....	5 00	
Mrs. Rubie O'Brien.....	1 00	W. A. Young.....	5 00	
Mrs. Julia Olson.....	25 00	Grace Frank.....	5 00	
T. H. B. Stull.....	1 00	Charles Chase.....	25 00	
R. E. Sloan.....	5 00	G. M. Curtis, Jr.....	10 00	
W. D. Melcher.....	1 00	Rev. L. Cooley, Jr.....	2 00	
George Porterfield.....	5 00			
F. A. Fox.....	2 00			
W. D. Edwards.....	1 00			
J. Livingston.....	2 00			
H. L. Champlin.....	5 00	W. A. Foster.....	5 00	
Naomi Cattell.....	2 60	F. W. Parrott.....	5 00	
Mrs. E. G. Murray.....	1 00	J. R. Sephenson.....	2 00	
Sam. Melick.....	1 00	Twin Starr Theatre.....	3 00	
Mr. and Mrs. G. H. Kirkham.....	2 00	Lissie Shelito and Son.....	10 00	
A. L. Crabbs.....	1 00	J. M. McCullough.....	1 00	
J. H. Beimer.....	15 00	Mrs. I. B. Thomas.....	10 00	
John Merrell.....	5 00	E. W. Stanton.....	25 00	
Mr. Kinderman.....	2 00	N. M. Whitehill.....	5 00	
Spahn and Rose.....	10 00	Mrs. N. H. Hayes.....	5 00	
Mrs. M. S. Buchanan.....	5 00	F. S. Needham.....	25 00	
G. J. Palmer.....	3 00	Mrs. R. E. Buchanan.....	30 00	
Miss Cooper.....	10 00	A. T. Lerdall.....	7 50	
Mrs. I. B. Thomas.....	5 00	John Kuch.....	5 00	
Darsie Hill.....	5 00	A. C. Fuller.....	10 00	
Mrs. Margaret Van Patten.....	5 00	Peter McMillan.....	25 00	
George Emery.....	1 00	R. H. Harned.....	10 00	
B. A. McDowell.....	1 00	Mr. and Mrs. R. S. Herrick.....	25 00	
D. G. Thonburg.....	1 00	J. J. Rainbow.....	10 00	
B. W. Hammer.....	1 00	Peter Bailey.....	5 00	
Albert Burnside.....	5 00	Emmons Johnson.....	50 00	
L. W. Adams.....	1 00	James Davison.....	5 00	
Mrs. Herswell.....	50	Mrs. W. K. Boardman.....	50 00	
Mrs. F. Middleton.....	10 00	Arnold Egger.....	10 00	
Mrs. Hewitt.....	2 00	Jesse Copeland.....	10 00	
R. C. Riedesel.....	10 00	R. H. MacCullough.....	3 00	
"Anon".....	1 00	Charles H. Trunkey.....	10 00	
Offering Dedication Day.....	19 36	Mr. and Mrs. A. W. Cole.....	33 00	
Parley Sheldon.....	100 00	Thomas E. Sherman.....	2 50	
E. J. Engledinger.....	5 00	A. L. Cameron.....	5 00	
J. C. Bowman.....	25 00	John Merrill.....	25 00	
Mrs. C. Drew.....	25 00	Rev. W. H. Johnston.....	100 00	
J. H. Wentch.....	25 00	Mrs. George Myers.....	5 00	
R. H. Porter.....	5 00	Mrs. J. H. Beimer.....	10 00	
Rex Beresford.....	10 00	Mrs. V. S. Hill.....	16 00	
		D. H. Beimer.....	5 00	

MARCH, 1918.

Frank C. Early.....	\$25 00
Rev. Joseph W. Cochran, D.D.....	25 00
D. M. Evans.....	2 50
F. W. Curtis.....	5 00
Clyde Williams.....	15 00
A. T. Erwin.....	5 00
J. M. Fettus.....	25 00
E. M. Kooker.....	10 00
Rev. James P. Linn.....	25 00
Caryl E. Farley.....	22 50
Rev. A. E. Kiser.....	15 00
T. F. Vance.....	3 50
William Stevenson.....	140 00
J. W. Cameron.....	20 00
Mrs. T. D. Foster.....	500 00
F. L. Crouse.....	5 00
"Cash".....	2,422 81

PHILADELPHIA SCHOOL FOR CHRISTIAN WORKERS OF THE PRESBYTERIAN AND REFORMED CHURCHES.

APRIL, 1917.

Mrs. Chas. P. Turner.....	\$125 00
Gen. R. Dale Benson.....	25 00
A. Charles Barclay.....	10 00
John E. Potter.....	10 00
Charles H. Mathews.....	10 00
Francis B. Reeves.....	5 00
Mrs. Charles Waite.....	5 00
Katherine B. Patton.....	2 00
Miss E. W. Dallas.....	1 00
Mrs. Wm. Neely.....	1 00
Mrs. Geo. B. Kirkbride.....	25
Mrs. Chas. E. Bronson.....	25
Mrs. John Wanamaker.....	25 00
R. Renwick Hogg.....	10 00
Richard L. Austin.....	10 00
M. H. Housekeeper.....	10 00
Mrs. Chas. H. Ludington.....	5 00
Mrs. Geo A. Shoemaker.....	5 00

MAY, 1917.

T. W. Synnott.....	100 60
Mrs. Wm. L. McLean.....	200 00
Miss Lillie Van Winkle.....	2 00
Miss Josephine W. Pine.....	8 00

JUNE, 1917.

Mrs. Daniel H. Martin.....	30 00
Mrs. Samuel M. Hamill.....	20 00
Anne I. Laughlin.....	33 50
Mrs. H. S. Mustin.....	1 00
Mrs. Geo. R. Currie.....	5 00
Miss Mary Peebles.....	50 00
Mrs. Alfred F. Moore.....	10 00
Mrs. Wm. L. McLean.....	500 00

JULY, 1917.

Mrs. J. M. Armstrong.....	10 00
Miss M. D. Purves.....	1 00
Miss Rachel Lowrie.....	1 00
Miss Anna L. Flannigan.....	1 00
John D. McIlhenny.....	25 00
M. M. Lyon.....	10 60
Mrs. C. H. G. Steinsieck.....	1 00
Josephine Doll.....	1 00
Mrs. J. S. McCracken.....	2 60
Mrs. James Roberts.....	1 00
Mae R. Snyder.....	1 00
Mary W. Kerr.....	1 00
Glyds Wells.....	1 00
Mrs. A. C. Kesten.....	2 00
Wm. A. Patton.....	50 00
Mary E. Allis.....	2 00
Mary D. Harris.....	1 00
Carolyn Sheppard.....	1 00
Miss A. I. Laughlin.....	5 00
Mrs. Wm. L. McLean for Endowment.....	5,000 00

AUGUST, 1917.

Wm. U. Follansbee.....	\$150 00
Mrs. James F. Magee.....	10 00
Sarah C. McCahn.....	1 00
Mrs. J. R. Miller.....	1 00
John A. Simpson.....	100 00
Mrs. E. Boyd Weitzel.....	2 00
Mrs. J. H. Worthman.....	2 00
Miss Anna Anthony.....	1 00
Mrs. A. C. Miller.....	1 00

SEPTEMBER, 1917.

Mrs. J. McF. Carpenter.....	25 00
D. M. Clemson.....	250 00
Julia M. Turner.....	500 00
M. H. Harrington.....	50 00
Mrs. J. F. Magee.....	10 00
George W. Theiss.....	10 00
M. S. Loucks.....	100 00
Mrs. Alva B. Johnson.....	5 00

OCTOBER, 1917.

Miss Anna E. Darr.....	50 00
Miss Mary Kerr.....	1 00
Mrs. W. M. Kelvy.....	50 00
Mrs. F. C. Holliday.....	25 00
Mrs. Andrew Cohen.....	2 00
Miss S. Y. Heebner.....	5 00
Mrs. Benj. G. Wells.....	10 00
Mrs. Peter Boyd.....	5 00
Mrs. E. A. Hazard.....	5 00
Cornelia E. Cuyler.....	5 00
Mrs. J. H. R. Acker.....	2 00
Annie C. Woods.....	10 60
Mrs. G. R. Rebman.....	10 00
Mrs. W. W. Porter.....	5 00
Mrs. Sam B. Stinson.....	5 00
Gustavus W. Knowles.....	10 00
Hon. John B. McPherson.....	5 00
Mrs. Wm. J. Clothier.....	5 00
Mrs. George S. Liggett.....	5 00
Thomas DeWitt Cuyler.....	25 00
Miss Mary M. Rogers.....	5 00
Mrs. Alfred F. Moore.....	10 00
Miss Mary E. Elliott.....	5 00
Young Women's Auxiliary Presby. Deaconess House.....	2 00
Mrs. Geo. B. Kirkbride.....	5 00
Mrs. Perry S. Allen.....	10 00
Miss L. Price.....	2 00
Mrs. Clement Weaver.....	5 00
Mrs. Lincoln Steelman.....	1 00
Mrs. J. Renwick Kerr.....	100 00
Mrs. Calvin Pardee.....	10 00

NOVEMBER, 1917.

Mrs. Melvin H. Harrington.....	10 00
Miss Louisa E. Price.....	20 00
Mrs. Geo. W. Powell.....	4 00
Mrs. Radeich Provost.....	1 00
Miss Ella Parsons.....	25 00
Henrietta Ritchie.....	5 00
Mrs. Clement Weaver.....	5 00
Mrs. I. C. H. Roberts.....	1 00
Mrs. S. Lewis Ziegler.....	5 00
Miss Benedict.....	1 00
Mrs. Lewis S. Benson.....	5 00
Mrs. John DeW. Toll.....	1 00
Wm. Alexander Brown.....	5 00
Miss Simpson.....	1 00

DECEMBER, 1917.

Rev. Alex. Henry, D.D.....	25 00
H. E. Shenton.....	12 00
Richard Ernst.....	125 00
D. J. Kennedy.....	50 00
Mrs. Mary Beatty.....	1 00

Mrs. Robert Beatty.....	\$1 00
Mrs. Wm. C. Nelly.....	10 00
Wm. H. Scott.....	100 00
Miss Adah Smith.....	10 00
Rev. Charles Wood.....	5 00
Henry K. Pancoast.....	5 00
S. E. Diekey.....	2 00
Wayside Circle, King's Daughters.....	3 00

JANUARY 1918.

Wm. P. Damon.....	4 00
C. N. Payne.....	160 00
Henry A. Laughlin.....	100 00
Mrs. R. L. McLean.....	25 00
Mrs. J. Milton Colton.....	25 00
T. Howard Wright.....	10 00
Miss Catherine S. Steen.....	3 00
Miss Van Winkle.....	1 00
Mrs. Albert M. Barnes.....	1 00
Rev. Jos. K. Fread.....	16 00
Mrs. G. B. Bell.....	1 00

FEBRUARY, 1918.

Walter I. Cooper.....	25 00
Dr. Cheesman A. Herrick.....	15 00
Mrs. R. S. Newbold.....	5 00
Mrs. Caroline W. Watson.....	100 00
Wm. Albert Harbison.....	125 00
Mrs. S. P. Harbison.....	125 00
Wm. M. Kerr, in memory of Mrs. Wm. M. Kerr.....	250 00
Mrs. Herbert Wilson Orr, in memory of Hon. John E. Faunce.....	5 00
Mrs. I. Foster Smith.....	10 00
Mrs. D. Lyn Coyle.....	2 00
Mrs. G. R. Ayers.....	2 00
Mrs. James H. Hamilton.....	5 00
Mrs. Wm. Whitehouse.....	1 00
Mrs. D. Wright.....	1 00

MARCH, 1918.

Anne I. Laughlin.....	200 00
Mrs. Henry N. Paul, Jr.....	4 00
Mrs. Judson M. Zane.....	5 00
Mrs. Samuel Hamill.....	10 00
Frank K. Fenton.....	2 00
Mr. and Mrs. John Kendig.....	10 00
Henry L. Davis.....	125 00
Rev. M. J. Hyndman, D.D.....	15 00
Mrs. George A. Walker.....	10 00
Mrs. M. J. Hyndman.....	2 00
Mrs. Walter E. Rex.....	2 00
Mrs. C. C. Tyler.....	5 00
Mrs. George B. Kirkbride.....	5 00
Rev. G. H. Hemingway.....	5 00
Mrs. B. F. Richardson.....	10 00
Isabel D. Whitner.....	5 00
Mrs. George Bailey.....	5 00
Mrs. M. M. Eavenson.....	5 00
Rev. John Allen Blair, D.D.....	2 00
Tilford Cologne.....	1 00
Mrs. Randolph Sailor.....	5 00
Mrs. Robert Leinau.....	5 00
Isabel Manderson.....	5 00
Misses Sterrett.....	5 00
Mrs. James A. Warden.....	3 00
Mrs. Damon.....	1 00
Miss Lizzie Graham.....	1 00
W. Morris Woodley.....	5 00
Mrs. James A. Irwin.....	2 00
Mrs. John Moon.....	2 00
Miss L. R. Stilson.....	2 00
Mrs. Wm. Reisert.....	2 00
Mrs. Alexander Nevin.....	1 00
Mrs. John B. Paul.....	1 00
Miss Martha Paul.....	1 00
Miss Alice M. Hughes.....	1 00
Miss Elizabeth K. Winter.....	1 00
Mrs. T. J. Milner.....	1 00

Miss E. T. Field.....	\$1 00
Mrs. S. F. Jarvis.....	1 00
Mrs. M. Johnston.....	50
Mrs. Gill.....	5 00
Sarah Cooke.....	1 00
Mrs. Mary McAllister.....	1 00
Mary McAllister.....	1 00
Mrs. Garnier.....	1 00
Miss K. Davis.....	1 00
Miss R. Drake.....	1 00
Mrs. J. Cochrane.....	1 00
Mrs. Watt.....	1 00
Mrs. J. P. Calvert.....	1 00
Miss Sara Hanna.....	1 00
Mrs. C. W. Walker.....	1 00
Mrs. R. P. Wilkinson.....	1 00
"A Friend".....	2 00
Mrs. E. E. Rodenbough.....	10 00
Memory of Miss M. McCahan.....	25 00
Mrs. J. E. Stevenson.....	2 00
Rev. H. A. Boggs.....	5 00
B. W. Baldwin.....	1 00
E. M. Shannon.....	1 00
Mrs. S. P. Rutherford.....	1 00
John B. Rutherford.....	1 00
Miss Shubert.....	1 00
J. Reed Collingwood.....	1 00
Mrs. C. J. Wiley.....	1 00
Miss H. G. Hand.....	1 00
Mrs. J. J. Edwards.....	1 00
Miss Burkiett.....	1 00
Miss Darnell.....	1 00
Mrs. Kincaid.....	50
Miss Anna Nagele.....	50
Miss James.....	25
"A Friend".....	50
Mrs. Edward Laurent.....	10 00
Mrs. H. N. Patton.....	2 00
Mrs. V. F. Graves.....	5 00
Miss Mitchell.....	2 00
Mrs. R. S. Holmes.....	1 00
Mrs. F. S. Ginther.....	1 00
Mrs. Mary S. Dobson.....	100 00
Mrs. Hort.....	2 00
Miss Sarah Renwick.....	5 00
Miss Alice Allen.....	1 00
Mrs. W. Y. Brown.....	1 00
Mr. and Mrs. George B. Grey.....	5 00
Miss Emma Graham.....	1 00
Jennie Gilmore.....	50
Miss E. Hughes.....	2 00
Mrs. G. Holland.....	1 00
Dr. and Mrs. J. G. Newman.....	3 00
Mrs. David Patterson.....	1 00
Mrs. Hugh Shannon.....	1 00
Mrs. W. Shannon.....	1 00
Miss Mary Strode.....	1 00
Miss Tait.....	1 00
Miss K. Wentz.....	2 00

PRESBYTERIAN TRAINING SCHOOL
OF CHICAGO, ILL.

MARCH, 1918.

Edna E. Adams.....	\$1 00
W. M. Alexander.....	1 00
Mrs. Geo. E. Allison.....	5 00
A. F. Ames.....	1 00
F. H. Armstrong.....	25 00
Mr. and Mrs. Geo. A. Armstrong.....	10 00
Robt. Armstrong.....	5 00
Mrs. David Ayres.....	50 00
Grace B. Ayres.....	5 00
Bertha Bachmann.....	1 00
Helen B. Band.....	2 00
Mrs. R. K. Beatty.....	10 00
Katherine J. Beeker.....	25 00
Mrs. T. B. Blackstone.....	300 00
Mrs. Wm. Blair.....	50 00
Louis Boiset.....	254 20

P. S. Brown.....	\$5 00
Mrs. Oliver Caldwell.....	14 70
Wm. M. Camp.....	1 00
Mrs. Emily A. Carr.....	9 80
Frank M. Chandler.....	10 00
Mrs. Samuel S. Childs.....	5 00
John F. Clements.....	2 00
Mrs. Eliza V. Clow.....	2 60
Frank G. Coe.....	10 00
H. R. Collisson.....	16 00
Alice Colwell.....	25 00
C. J. Comstock.....	5 00
Chas. F. Congleton.....	10 00
David B. Crawford.....	25 00
J. M. Crebs.....	5 00
Frank M. Crum.....	5 00
J. S. Crutchfield.....	5 00
G. L. Curtis.....	5 00
Mrs. Geo. M. Curtis.....	5 00
C. B. Dart.....	5 00
Wm. S. Dewey.....	5 00
Thos. H. Dinsmore.....	10 00
Mrs. L. B. Doud.....	10 00
Mrs. M. L. Douglass.....	1 00
W. A. Douglass.....	50 00
W. L. DuBois.....	10 00
G. W. Dulany.....	100 00
A. J. Dunham.....	15 00
Mrs. John L. Emerson.....	1 00
David Fales.....	5 00
Mrs. Nellie J. Farquhar.....	5 00
Mrs. S. P. Fenn.....	5 00
Judson L. Field.....	10 00
Elizabeth Findley.....	100 00
Mrs. W. M. Findley.....	100 00
Mrs. Geo. D. Ford.....	10 00
W. J. Fulton.....	10 00
John A. Glover.....	5 00
Chas. N. Good.....	5 00
E. Mildred Gould.....	2 00
S. M. Griffith.....	2 00
Sarah L. Gromman.....	1 00
Thos. J. Hair.....	5 00
L. R. Hall.....	10 00
James. M. Ham.....	10 00
Mrs. Edwin R. Hays.....	10 00
H. H. Hettler.....	10 00
Rev. Edgar P. Hill.....	50 00
Anna Horel.....	1 00
Elias E. Hughes.....	5 00
Florine Hunter.....	11 00
Phillip L. James.....	10 00
A. D. Jellison.....	25 00
Mrs. H. A. Johnston.....	20 00
A. H. Kaufman.....	5 00
Mrs. Wm. H. Kelly.....	10 00
Mrs. A. H. Kerr.....	15 00
Anna Kleist.....	10 00
Mrs. Mary L. Knowlton.....	1 00
S. O. Knudson.....	50 00
Mrs. B. F. Langworthy.....	1 00
Miss F. F. Lanham.....	1 00
Mrs. F. W. Leach.....	25 00
Allie Littlejohn.....	10 00
"M. F. P.".....	25 00
Mrs. L. S. McCabe.....	10 00
W. J. McCabe.....	50 00
E. D. McDougal.....	25 00
Tracy W. McGregor.....	25 00
Miss McKay.....	5 00
John McKinlay.....	10 00
Donald S. McWilliams.....	5 00
Mary Mackay.....	50 00
Dr. and Mrs. W. S. Marquis.....	65 00
W. B. Martin.....	5 00
Clara E. Milleson.....	5 00
Chas. B. Mitchell.....	10 00
Mrs. N. G. Moore.....	50 00
A. G. Murray.....	10 00
Mr. and Mrs. G. E. Nicklin.....	10 00
Mrs. W. S. North.....	15 00
Mrs. Maria S. Oberne.....	25 00

Mrs. Jose Osuna.....	\$5 00
Mrs. W. B. Parmalee.....	1 00
Mrs. J. I. Parsons.....	10 00
Mrs. Mary E. Peebles.....	5 00
Katherine R. Polk.....	1 00
Mrs. Geo. M. Pullman.....	100 00
E. S. Ranson.....	5 00
Wm. B. Requa.....	10 00
Kate C. Rising.....	1 00
Geo. E. Rix.....	5 00
Henry Robertson.....	50 00
F. Belle Robinson.....	5 00
Mrs. W. H. Rockefeller.....	150 00
Henry A. Rumsey.....	66 70
James I. Saylor.....	2 50
Carrie Scheibel.....	5 00
Lena P. Schulthess.....	7 00
Marcia Secor.....	1 00
J. L. Severance.....	100 00
E. H. Smith.....	50 00
James A. Smith.....	100 00
Wm. C. Smith.....	5 00
Samuel C. Stewart.....	5 00
Mrs. B. M. Stoddard.....	25 00
Melita Stoddard.....	25 00
Mrs. Wm. Thaw.....	100 00
Eunice Trumbo.....	10 00
May Tucker.....	1 00
H. K. Twitchell.....	10 00
Mrs. Lucy M. Vose.....	5 00
Maidula M. Walker.....	2 00
Rev. E. N. Ware, D.D.....	1 00
Mrs. Curtis E. Whittlesey.....	5 00
Executors of Myron C. Wick.....	50 00
N. W. Willard.....	25 00
Dixon C. Williams.....	5 00
John R. Willott.....	10 00
Thos. E. Wilson.....	25 00
Mrs. J. F. Winslow.....	25 00
Rev. Chas. Wood, D.D.....	5 00
Mrs. L. T. Woodcock.....	10 00
Mrs. Addie Stafford Wright.....	5 00
Worth Wright.....	15 00
"A Friend".....	10 00
Associate Members of Woman's Auxiliary.....	430 50

THE PRESBYTERIAN TRAINING SCHOOL OF BALTIMORE.

Richard P. Baer.....	\$500 00
Michael S. Baer.....	100 00
Dr. and Mrs. Barr.....	25 00
Joseph Bowes.....	50 00
Allen L. Carter.....	50 00
Josiah Clift, Jr.....	200 00
Rev. J. S. Conning.....	105 00
Dr. Thos. S. Cullen.....	100 00
Harry C. Evans.....	250 00
Mrs. J. S. Gilman.....	875 00
T. Davis Hill.....	500 00
Jameson, McKenzie and Evans.....	25 00
John McKenzie.....	500 00
Geo. K. McGaw.....	50 00
Geo. R. Morris.....	150 00
J. Ross Myers.....	100 00
Wm. H. Dix.....	25 00
Fred H. Knapp.....	25 00
J. Miffin Hood.....	100 00
Mrs. Paul.....	200 00
Ann T. Reid.....	25 00
John A. Walsh.....	50 00
"Cash".....	148 50
Deaconess Society.....	100 00
Presbytery of Baltimore.....	570 34

BLOOMFIELD COLLEGE AND SEMINARY.

APRIL, 1917.

Rev. R. R. Grier.....	\$5 00
-----------------------	--------

TABULAR STATEMENT BY SYNODS AND PRESBYTERIES.

Synods and Presbyteries.	Candidates.	Contrib. Churches.	Non-Contributing Churches.	Received from Board.	Contributions.
Alabama.					
Birmingham-A . . .	2	11	5	\$200 00	\$46 40
Florida	12	25	102 01	7 00
Gadsden	1	5	13	50 00	7 00
Huntsville	22	14	78 50
Total	3	50	57	250 00	233 91
Arizona.					
Northern Arizona . . .	4	4	15 00
Phoenix	6	13	48 42
Southern Arizona . . .	4	13	23 00
Total	14	30	86 42
Arkansas.					
Arkansas	2	12	31	175 00	89 16
Fort Smith	2	9	17	150 00	43 00
Jonesboro	6	16	12 50
Little Rock	5	8	18	450 00	28 85
Total	9	35	82	775 00	173 51
Atlantic.					
Atlantic	5	24	5 00
Fairfield	17	21	23	1,625 00	42 12
Hodge	1	1	19	100 00	1 00
Knox	1	1	16	100 00	1 00
McClelland	1	10	21	100 00	12 00
Total	20	38	108	1,925 00	61 12
Baltimore.					
Baltimore	10	53	19	850 00	2,055 73
New Castle	3	42	13	300 00	632 11
Washington City . . .	1	32	6	100 00	832 62
Total	14	127	38	1,250 00	3,520 46
California.					
Benicia	5	14	24	500 00	190 14
Los Angeles	9	51	47	800 00	1,006 20
Nevada	2	16	40 00
Riverside	10	5	223 17
Sacramento	1	21	21	140 26
San Francisco—					
Oakland	9	37	20	900 00	594 68
San Joaquin	1	26	41	100 00	461 51
San José	11	10	178 00
Santa Barbara . . .	15	8	143 50
Total	25	187	192	2,300 00	2,978 06
Canadian.					
Kiamichi	6	7	6 00
Rendall	3	5	11	195 00	5 00
White River	1	4	17	150 00	6 00
Total	4	15	35	345 00	17 00

Synods and Presbyteries.	Candidates.	Contrib. Churches.	Non-Contributing Churches.	Received from Board.	Contributions.
Catawba.					
Cape Fear	2	31	18	\$200 00	\$43 00
Catawba	4	30	15	425 00	44 00
Southern Virginia . .	14	21	25 00
Yadkin	6	17	27	550 00	26 00
Total	12	92	81	1,175 00	138 00
Colorado.					
Boulder	18	14	1,142 52
Denver	2	28	15	125 00	433 76
Gunnison	6	7	47 00
Pueblo	3	23	38	250 00	574 56
Total	5	75	74	375 00	2,197 84
East Tennessee.					
Birmingham	6	11	16 00
Le Vere	4	6	4 00
Rogersville	2	8	2	250 00	11 00
Total	2	18	19	250 00	31 00
Idaho.					
Boisé	1	11	8	100 00	108 03
Kendall	1	4	13	100 00	18 00
Twin Falls	1	9	9	44 00
Total	2	24	30	200 00	170 03
Illinois.					
Alton	1	29	29	100 00	313 29
Bloomington	2	34	26	50 00	575 35
Cairo	1	10	23	100 00	88 71
Chicago	33	68	38	3,000 00	4,821 37
Ewing	15	22	194 52
Freeport	20	7	266 83
Mattoon	2	30	17	100 00	255 19
Ottawa	1	16	8	100 00	174 96
Peoria	2	20	17	178 00	303 04
Rock River	32	7	319 73
Rushville	2	27	21	200 00	334 11
Springfield	2	34	28	200 00	401 59
Total	46	335	243	4,028 00	8,048 69
Indiana.					
Crawfordsville	3	24	28	300 00	551 00
Fort Wayne	4	20	10	350 00	334 62
Indiana	2	28	31	200 00	509 00
Indianapolis	2	25	27	200 00	406 29
Logansport	3	29	19	300 00	472 50
Muncie	1	16	7	150 00	288 56
New Albany	2	17	38	150 00	163 37
White Water	3	15	18	200 00	303 06
Total	20	174	178	1,850 00	3,028 40

<i>Synods and Presbyteries.</i>	<i>Candidates.</i>	<i>Contrib. Churches.</i>	<i>Non-Contributing Churches.</i>	<i>Received from Board.</i>	<i>Contributions.</i>
Iowa					
Cedar Rapids . . .	6	24	13	\$350 00	1,180 35
Central West Boh. . .	5	9	12	400 00	68 00
Corning . . .	22	9	9	332 60	332 60
Council Bluffs . . .	3	14	14	300 00	494 00
Des Moines . . .	2	20	26	200 00	509 75
Dubuque . . .	25	21	9	2,350 00	173 06
Fort Dodge . . .	19	27	27	430 50	430 50
Hainan . . .	4	18	27	275 00	353 88
Iowa . . .	1	27	18	100 00	838 80
Iowa City . . .	2	30	16	300 00	864 45
Waterloo . . .	2	21	13	150 00	1,599 00
Total . . .	50	224	189	4,425 00	6,844 39
Kansas.					
Emporia . . .	4	13	20	300 00	144 29
Highland . . .	12	10	10	153 26	153 26
Larned . . .	1	19	14	197 20	197 20
Neosho . . .	24	38	38	217 68	217 68
Osborne . . .	19	6	6	152 54	152 54
Solomon . . .	1	20	25	150 00	377 30
Topeka . . .	5	34	17	350 00	399 25
Wichita . . .	1	25	20	100 00	324 00
Total . . .	12	166	150	900 00	1,965 52
Kentucky.					
Ebenezer . . .	1	16	13	100 00	326 19
Lincoln . . .	2	5	5	4 00	4 00
Logan . . .	2	11	14	175 00	72 00
Louisville . . .	1	10	14	100 00	134 63
Princeton . . .	19	19	19	49 75	49 75
Transylvania . . .	1	14	26	100 00	153 65
Total . . .	5	72	72	475 00	740 22
Michigan.					
Detroit . . .	2	37	15	133 33	1,301 05
Flint . . .	13	28	28	107 05	107 05
Grand Rapids . . .	9	8	8	88 26	88 26
Kalamazoo . . .	12	8	8	126 44	126 44
Lake Superior . . .	2	10	21	200 00	160 91
Lansing . . .	1	11	11	100 00	157 25
Monroe . . .	2	14	6	200 00	102 00
Petoskey . . .	3	14	14	17 00	17 00
Saginaw . . .	2	14	22	100 00	151 93
Total . . .	9	123	133	733 33	2,211 89
Minnesota.					
Adams . . .	1	10	23	46 00	46 00
Duluth . . .	1	20	25	42 00	246 85
Mankato . . .	33	27	27	193 70	193 70
Minneapolis . . .	6	22	7	500 00	1,048 27
Red River . . .	6	24	24	43 88	43 88
St. Cloud . . .	14	28	28	59 01	59 01
St. Paul . . .	2	20	14	200 00	724 42
Winona . . .	10	22	22	78 76	78 76
Total . . .	10	135	170	742 00	2,440 89
Mississippi.					
Hell . . .	14	1	1	\$57 00	\$57 00
New Hope . . .	1	11	6	\$100 00	38 01
Oxford . . .	13	11	11	36 00	36 00
Total . . .	1	38	18	100 00	131 01
Missouri.					
Carthage . . .	1	25	18	100 00	179 29
Iron Mountain . . .	1	16	15	50 00	44 35
Kansas City . . .	19	22	39	1,550 00	597 84
Kirksville . . .	11	26	26	101 60	101 60
McGee . . .	1	17	36	100 00	177 94
Ozark . . .	19	24	24	101 00	101 00
St. Joseph . . .	5	25	22	500 00	251 55
St. Louis . . .	12	32	20	1,150 00	858 20
Salt River . . .	1	22	14	100 00	67 50
Sedalia . . .	22	16	16	121 24	121 24
Total . . .	40	211	230	3,550 00	2,500 51
Montana.					
Butte . . .	4	12	12	66 99	66 99
Great Falls . . .	6	27	27	32 65	32 65
Helena . . .	3	14	14	82 28	82 28
Kalispell . . .	4	8	8	17 45	17 45
Yellowstone . . .	6	7	7	47 00	47 00
Total . . .	23	68	68	246 37	246 37
Nebraska.					
Box Butte . . .	1	11	16	100 00	35 90
Hastings . . .	4	15	15	400 00	158 60
Kearney . . .	1	17	26	100 00	266 99
Nebraska City . . .	1	25	20	100 00	1,864 85
Niobrara . . .	2	23	9	200 00	144 43
Omaha . . .	1	29	17	100 00	1,090 15
Total . . .	10	120	103	1,000 00	3,560 92
New England.					
Boston . . .	14	14	14	158 54	158 54
Connecticut Valley . . .	5	7	3	500 00	230 65
Newburyport . . .	13	6	6	98 90	98 90
Providence . . .	1	8	8	100 00	94 00
Total . . .	6	42	9	600 00	582 09
New Jersey.					
Corisco . . .	19	19	19	1,775 00	1,572 39
Elizabeth . . .	5	25	10	500 00	809 40
Havana . . .	1	1	33	100 00	2 00
Jersey City . . .	2	34	13	112 50	851 78
Monmouth . . .	2	41	8	150 00	577 34
Morris & Orange . . .	2	39	8	200 00	1,695 52
Newark . . .	19	31	10	1,775 00	1,572 39
New Brunswick . . .	3	34	6	250 00	936 50
Newton . . .	1	29	7	100 00	199 70
West Jersey . . .	6	48	22	500 00	690 08
Total . . .	41	282	136	3,687 50	7,334 71

<i>Synods and Presbyteries.</i>	<i>Candidates.</i>	<i>Contrib. Churches.</i>	<i>Non-Contributing Churches.</i>	<i>Received from Board.</i>	<i>Contributions.</i>
New Mexico.					
Pecos Valley	3	10			\$22 43
Rio Grande	5	16			21 74
Santa Fé	7	22			18 00
Total	15	48			62 17
New York.					
Albany	1	32	17	\$100 00	557 57
Binghamton	1	20	15	100 00	360 00
Brooklyn	3	37	11	200 00	1,184 49
Buffalo		22	36		819 10
Cayuga	10	19	4	950 00	654 14
Champlain		11	11		122 19
Chemung		15	5		144 57
Chile			17		
Columbia	1	8	9	800 00	60 67
Eastern Persia			4		
Genesee		15	3		159 50
Geneva	3	18	2	300 00	257 81
Hudson		32	15		387 67
Long Island		21	2		317 39
Lyons		9	9		98 60
Nassau	1	20	10	100 00	189 28
New York	7	48	12	650 00	2,482 43
Niagara	2	16	6	200 00	147 71
North Laos			38		
North River	1	29	1	100 00	310 38
Otsego	1	17	13	100 00	151 16
Porto Rico	13	5	30	797 50	7 00
Rochester	5	31	21	396 87	799 07
St. Lawrence	1	20	15		226 08
Siam			13		
Steuben	1	21	4	100 00	196 95
Syracuse		23	21		318 65
Troy		26	10		464 08
Utica	2	33	10	200 00	602 72
Westchester	3	29	6	300 00	585 35
Total	56	577	370	5,394 37	11,604 53

North Dakota.					
Bismarck	3	24			20 26
Fargo	1	14	14	100 00	133 01
Minnewaukan	1	6	27		18 00
Minot		4	22		7 00
Oakes		8	16		24 00
Pembina		11	32		60 82
Total	2	46	135	100 00	263 09

Ohio.					
Athens	2	13	25	250 00	117 12
Chillicothe	2	15	12	200 00	206 33
Cincinnati	11	44	34	1,025 00	773 53
Cleveland	1	27	20	100 00	1,139 68
Columbus	5	24	16	300 00	758 08
Dayton	1	29	18		981 21
Huron		9	9		121 00

<i>Synods and Presbyteries.</i>	<i>Candidates.</i>	<i>Contrib. Churches.</i>	<i>Non-Contributing Churches.</i>	<i>Received from Board.</i>	<i>Contributions.</i>
Ohio—Cont.					
Lima	2	18	16	\$200 00	\$155 90
Mahoning	1	28	12	100 00	801 13
Marion	2	25	15	150 00	346 46
Maumee	2	25	14	200 00	482 16
Portsmouth	4	13	15	400 00	372 00
St. Clairsville	2	44	1	200 00	562 75
Steubenville	2	45	17	200 00	552 26
Wooster	13	22	10	1,100 00	271 41
Zanesville	1	26	18	100 00	376 30
Total	51	407	252	4,531 00	8,017 32

Oklahoma.					
Ardmore		7	13		30 00
Choctaw		18	8		29 40
Cimarron		4	20		42 96
El Reno		5	11		19 00
Hobart		3	15		32 00
McAlester		7	15		29 00
Musköee		8	32		60 62
Oklahoma		17	21		311 98
Tulsa	1	13	17	100 00	76 62
Total	1	82	152	100 00	631 58

Oregon.					
Coos Bay		2	6		7 00
Grande Ronde		7	14		16 16
Pendleton		6	17		32 00
Portland		19	24		353 00
South Oregon	1	8	10	100 00	56 16
Willamette		8	31		67 89
Total	1	50	102	100 00	532 21

Pennsylvania.					
Beaver	2	24	3	200 00	429 24
Blairsville	5	45	13	550 00	1,070 14
Butler	3	35	9	200 00	684 17
Carlisle	5	43	11	350 00	852 59
Chester	20	49	13	1,800 00	1,219 72
Clarion	2	43	17	100 00	444 80
Erie	2	58	15	200 00	987 90
Huntingdon	9	68	12	850 00	993 60
Kittanning	5	48	12	450 00	545 16
Lackawanna	10	72	27	975 00	1,257 49
Lehigh	9	39	8	905 00	698 02
Northumberland	2	42	9	150 00	599 38
Philadelphia	24	61	15	2,050 00	3,353 07
" North	12	64	5	1,275 00	2,383 99
Pittsburgh	7	109	28	700 00	5,492 90
Redstone	4	44	17	300 00	618 08
Shenango	1	25	3	100 00	265 82
Washington	5	38	7	350 00	656 57
Wellsboro	1	8	5		80 75
Western Africa			8		
Westminster	4	33		400 00	633 00
Total	132	948	237	11,905 00	23,266 39

<i>Synods and Presbyteries.</i>	<i>Candidates.</i>	<i>Contrib. Churches.</i>	<i>Non-Contributing Churches.</i>	<i>Received from Board.</i>	<i>Contributions.</i>
South Dakota.					
Aberdeen	1	25	26	\$100 00	\$130 50
Black Hills		3	20	11 00
Central Dakota.	1	12	15	100 00	99 83
Dakota Indian		9	26	13 00
Sioux Falls	1	11	15	49 75
Total	3	60	102	200 00	304 08
Tennessee.					
Chattanooga	1	10	8	150 00	102 55
Columbia-A		8	3	58 29
Cumberland Mtn.		5	20	12 00
French Broad	1	4	10	75 00	15 89
Holston		7	12	35 24
McMinnville	1	7	8	20 00
Nashville	2	19	4	350 00	174 53
Union	3	24	21	200 00	206 58
West Tennessee.		12	19	76 00
Total	8	96	105	775 00	701 08
Texas.					
Abilene	2	8	27	100 00	38 40
Amarillo		11	28	106 96
Austin		14	13	67 96
Brownwood	1	7	17	100 00	22 75
Dallas	2	45	13	175 00	292 68
El Paso		1	7	20 00
Fort Worth	6	27	30	550 00	134 38
Houston	2	9	11	250 00	27 50
Jefferson		16	23	59 12
Paris	2	28	16	200 00	376 19
Southern Bohemia		4	6	16 00
Waco		27	22	417 50
Total	15	197	213	1,375 00	1,579 44
Utah.					
Ogden	1	6	1 00
Salt Lake City		3	6	62 00
Southern Utah		4	5	11 40
Total	8	17	74 40
Washington.					
Alaska		3	12	\$7 55
Bellingham		7	18	43 42
Central Washingt'n	1	7	15	110 63
Coeur d'Alene		2	14	5 00
Columbia River		9	20	32 00
Olympia		7	23	134 49
Seattle	2	15	23	\$200 00	368 66
Spokane	2	13	24	50 00	89 07
Walla Walla	1	18	21	100 00	212 51
Wenatchee		6	18	33 00
Yukon		2	3	8 00
Total	6	89	191	350 00	1,049 63
West German.					
Galena	2	18	4	100 00	211 10
George	2	23	11	175 00	521 00
Waukon	8	9	12	650 00	334 00
Total	12	50	27	925 00	1,066 10
West Virginia.					
Grafton		9	8	153 65
Parkersburg	1	10	19	50 00	164 00
Wheeling	4	22	2	300 00	592 00
Total	5	41	29	350 00	909 65
Wisconsin.					
Chippewa	2	12	48	200 00	249 40
La Crosse		8	10	92 98
Madison	2	18	16	180 00	845 85
Milwaukee	5	19	14	500 00	356 40
Winnebago	2	12	52	250 00	446 73
Total	11	69	140	1,130 00	1,991 36
Wyoming.					
Cheyenne		5	18	17 55
Laramie		1	11	3 00
Sheridan		4	9	16 25
Total	10	38	36 80

Number of contributing churches, 5,365

Number of non-contributing churches, 4,603

MEDICAL MISSIONS.

<i>Synods and Presbyteries.</i>	<i>Candidates.</i>	<i>Received from Board.</i>	<i>Synods and Presbyteries.</i>	<i>Candidates.</i>	<i>Received from Board.</i>
California.			Missouri.		
Los Angeles.....	1	\$150 00	Kansas City.....	2	\$300 00
San Francisco—Oakland.....	1	150 00	Total.....	2	\$300 00
Total.....	2	\$300 00	New Jersey.		
Iowa.			Newark.....	1	\$150 00
Sioux City.....	1	\$150 00	Total.....	1	\$150 00
Total.....	1	\$150 00	Ohio.		
Illinois.			Wooster.....	2	\$300 00
Mattoon.....	1	\$150 00	Total.....	2	\$300 00
Total.....	1	\$150 00	Pennsylvania.		
Kansas.			Butler.....	1	\$150 00
Wichita.....	1	\$150 00	Philadelphia.....	1	150 00
Total.....	1	\$150 00	Total.....	2	\$300 00
Michigan.					
Detroit.....	1	\$150 00			
Total.....	1	\$150 00			

LAY WORKERS.

<i>Synods and Presbyteries.</i>	<i>Candidates.</i>	<i>Received from Board.</i>	<i>Synods and Presbyteries.</i>	<i>Candidates.</i>	<i>Received from Board.</i>
Baltimore.			Nebraska.		
Baltimore.....	7	\$700 00	Kearney.....	1	\$100 00
Total.....	7	\$700 00	Total.....	1	\$100 00
California.			Ohio.		
Benicia.....	1	\$100 00	Marion.....	1	\$100 00
Total.....	1	\$100 00	Total.....	1	\$100 00
Illinois.			Pennsylvania.		
Chicago.....	2	\$200 00	Lackawanna.....	3	\$300 00
Rock River.....	1	50 00	Philadelphia North.....	1	100 00
Total.....	3	\$250 00	Westminster.....	1	100 00
Iowa.			Total.....	5	\$500 00
Waterloo.....	1	\$50 00	Washington.		
Total.....	1	\$50 00	Olympia.....	1	\$100 00
Missouri			Total.....	1	\$100 00
Kansas City.....	2	\$200 00	West Virginia.		
Total.....	2	\$200 00	Parkersburg.....	1	\$100 00
			Total.....	1	\$100 00

ACTION OF THE GENERAL ASSEMBLY.

The Ninety-ninth Annual Report of the Board of Education was presented to the General Assembly in session at Columbus, Ohio, May, 1918, and was referred to the Standing Committee on Education, which consisted of the following:

Ministers.

Rev. William O. Thompson,
D.D., LL.D., *Chairman*;
Walter D. Strangeway,
William Carter,
James R. Kerr,
George S. Hackett,
Robert H. Dunaway,
Fred E. Walton, D.D.,
George F. Hunt, D.D.,
H. G. Klemme,
George S. Sutton,
Rufus L. Phelps,
William Latimore.

Ruling Elders.

Lawrence H. Van Denberg,
John T. Sproull,
Elliott H. Boyer,
Harvey H. Leist,
H. A. Anderson,
Colvin H. Mills,
F. L. Jarvis,
Edwin Dukes,
James Brown,
J. Lem Tittsworth,
C. E. Hablutzel.

The Committee presented its Report to the Assembly on Monday, May 20th. It was accepted and the appended resolutions were unanimously adopted:

RESOLUTIONS.

1. That the Minutes of the Board, as presented by the Recording Secretary, and the report of the Treasurer for the year ending March 31, 1918, be approved.

2. That the Ninety-ninth Annual Report be accepted and that the Board be commended for the successful way in which it has carried on its work under the trying conditions of the past year, and for the excellent presentation of such an able report. With the utmost promptness it has done everything possible to expedite its consolidation with the College Board, and at the same time it has prosecuted its tasks with the most zealous vigor; practicing rigid economy, while maintaining the highest efficiency, it closes the last year of its honorable history with a surplus, and hands its work to its successor at the high water mark of condition and achievement. The last word of the Church to the old Board as it ends its ninety-nine years of service should be a word of praise. The Committee recommends that the General Assembly hereby express its commendation of the unselfish and efficient service of Rev. Charles

Wadsworth, Jr., D.D., since the retirement of Secretary Cochran from the service of the Board as Secretary.

3. That the General Assembly approves the suggestion of the Board of Education and the College Board and earnestly urges the churches for the next year to continue the custom of two offerings for the two Boards, and especially urges that the offerings be increased in order that the new Board may not be crippled at the outset by the falling off of receipts.

4. That the Board unites with the College Board in the recommendation that the week beginning February 16, 1919, be designated as "Education Week;" Sunday, February 16, being known as "Vocation Day," when the youth of the Church shall be shown the importance of dedicating to God their life service, and the need of trained leadership in the Church's work; and Sunday, February 23, being known as "Education Day," when, according to the universal custom of all student movements affiliated in the World's Christian Federation, Presbyterians shall unite in prayer for the work of their colleges and for the students in educational institutions.

5. That the request of the Porto Rico Theological Seminary be referred to the Executive Commission for decision.

6. That churches and individuals be earnestly requested to consider the financial needs of our Presbyterian Training Schools and that their offerings go through the Board of Education. That all schools receiving scholarships from the Board of Education be requested to include in their curricula a course on the organized work of the Presbyterian Church and its benevolent system.

7. The General Assembly most earnestly directs the attention of all pastors and churches to the urgent need of bringing to the heart and conscience of parents and sons the claims of the Church and the ministry upon our choicest young men. In view of the manifest tendency towards an early choice of calling—a tendency encouraged by parents and stimulated by the development of vocational and professional education—the General Assembly respectfully urges upon pastors, churches and Presbyteries the importance of asking the families of the church to offer their sons for the service of Christ through the ministry as freely as they are now offering them for the service of our country and the world.

8. That until the General Board of Education takes over the work the Assembly directs the Board of Education as follows:

(a) That the Board aid ministerial candidates, students for medical missions and other lay workers, at least according to its

last year's scale of appropriations, and in addition thereto, continue to exercise its discretion in the education of Indians and other candidates for the ministry among our exceptional population.

(b) That the Board, in conjunction with the Assembly's Permanent Committee on Evangelism, continue its work in Colleges' and take such measures as in its judgment will increase the effectiveness of this strategic service.

(c) That in view of the decimation of ministerial and mission forces largely due to war conditions, in view of the calling of many of our young men to the colors and the voluntary enlistment of many under the age of the Selective Draft Law, and in view of the increasing demand for leadership in the readjusted world after the war, the General Assembly approves the action of the Board in its challenge to selected groups of High School boys, and recommends that the work be pressed with all possible earnestness as a fruitful method of increasing students for the Gospel ministry.

(d) That the Board follow a generous plan of maintenance and extension of its work of Christian education and pastoral care of students in state and other non-church universities and colleges, and use every proper effort to unify the Christian forces in each university center.

(e) That in accordance with its admirable study of the problem of religious and moral education of pupils in public schools, the Board continue to work with diligence in this important field; that in coöperation with the Council of Church Boards of Education and other similar inter-church bodies, the Board prepare standard courses of Biblical instruction.

(f) That the Board continue its coöperation with other Christian bodies in the support of the work of the Council of Church Boards of Education.

9. That the following named persons, whose terms of membership expire with this Assembly, be reëlected as members of the Board of Education:

Charles Wadsworth, Jr., D.D.,	Mr. William R. Nicholson,
Alexander MacColl, D.D.,	Mr. James L. Wilson,
Rev. William Muir Auld,	Mr. Thomas L. Latta,
Charles F. Wishart, D.D.,	Edward B. Hodge, Jr., M.D.,
	Mr. H. H. Seldomridge.

In behalf of the Committee.

(Signed) WM. O. THOMPSON, *Chairman*.

Attest: WM. H. ROBERTS, *Stated Clerk*.

EIGHTIETH
ANNUAL REPORT
OF THE
BOARD OF PUBLICATION
AND SABBATH SCHOOL WORK
OF THE
PRESBYTERIAN CHURCH
IN THE UNITED STATES OF AMERICA

*Approved by the Board April, 1918
and presented to and approved by the General Assembly
at its meeting in Columbus, Ohio, May 22, 1918*



PHILADELPHIA
PRESBYTERIAN BOARD OF PUBLICATION
AND SABBATH SCHOOL WORK
WITHERSPOON BUILDING
1918

The Board of Publication and Sabbath School Work

Members

Ministers

REV. LOUIS F. BENSON, D.D.,
REV. MATTHEW J. HYNDMAN, D.D.,
REV. W. L. WHEELER,
REV. EDMUND G. RAWSON,
REV. JOHN A. MACCALLUM, D.D.

Elders

WILLIAM H. CASTLE,
WILLIAM H. SCOTT,
FRANKLIN L. SHEPPARD,
JOHN H. DEWITT,
CHEESMAN A. HERRICK.

Terms to Expire in June, 1919

REV. JOHN HARVEY LEE,
REV. FRANK LUKENS,
REV. JOHN B. LAIRD, D.D.,
REV. JAMES RAMSAY SWAIN,
REV. GEORGE H. MACK, D.D.

ABRAHAM R. PERKINS,
ROLAND M. EAVENSON,
C. H. RUHL,
C. T. KIRKPATRICK,
T. EDWARD ROSS.

Terms to Expire in June, 1921

REV. HAROLD MCAFEE ROBINSON,
REV. RAYMOND H. GAGE, D.D.,
REV. W. COURTLAND ROBINSON, D.D.,
REV. GEORGE H. HEMINGWAY, D.D.,
REV. DAYTON A. DOBBS, D.D.

WILLIAM W. ALLEN,
THOMAS W. SYNNOTT,
GEORGE HALE, M.D.,
GEORGE R. RUSSELL,
THOMAS R. PATTON.

Officers

President.—WILLIAM H. SCOTT.

Vice President.—CHEESMAN A. HERRICK, LL.D.

Executive Officers

Secretary.—ALEXANDER HENRY, D.D.

Business Superintendent.—FRANK M. BRASELMANN.

Editor.—JOHN T. FARIS, D.D.

Superintendent of Missions.—JOHN M. SOMERNDIKE.

Secretary of Religious Education.—ROBERT W. VEACH, D.D.

Manufacturer.—HENRY F. SCHEETZ.

Treasurer.—MARSHALL S. COLLINGWOOD.

Trustees

For the Term Ending June, 1919

THOMAS R. PATTON,

THOMAS W. SYNNOTT.

A. R. PERKINS, *Secretary*,

For the Term Ending June, 1920

WILLIAM W. ALLEN, *Vice President*,

C. H. RUHL.

FRANKLIN L. SHEPPARD,

For the Term Ending June, 1921

JOHN B. LAIRD, D.D.,

GEORGE HALE, M.D.

WILLIAM H. SCOTT, *President*,

MARSHALL S. COLLINGWOOD, *Treasurer*.

Committees for 1917-18

(Elected at the Annual Meeting June, 1917)

Business Committee

FRANKLIN L. SHEPPARD, *Chairman*

REV. EDMUND G. RAWSON,
REV. W. COURTLAND ROBINSON, D.D.,
REV. JOHN HARVEY LEE,

WILLIAM W. ALLEN,
THOMAS W. SYNNOTT,
ABRAHAM R. PERKINS,
THOMAS R. PATTON,
ROLAND M. EAVENSON,
T. EDWARD ROSS,
WILLIAM H. CASTLE,
WILLIAM H. SCOTT,
Ex-officio

Missionary Committee

REV. JOHN B. LAIRD, D.D., *Chairman.*

REV. RAYMOND H. GAGE, D.D.,
REV. W. COURTLAND ROBINSON, D.D.,
REV. GEORGE H. HEMINGWAY, D.D.,
REV. MATTHEW J. HYNDMAN, D.D.,

THOMAS W. SYNNOTT,
ABRAHAM R. PERKINS,
T. EDWARD ROSS,
C. H. RUHL,
WILLIAM H. SCOTT,
Ex-officio.

Editorial Committee

REV. LOUIS F. BENSON, D.D., *Chairman.*

REV. FRANK LUKENS,
REV. JOHN A. MACCALLUM, D.D.,
REV. HAROLD MCAFEE ROBINSON,
REV. JAMES RAMSAY SWAIN,
REV. JOHN B. LAIRD, D.D.,

GEORGE HALE, M.D.,
FRANKLIN L. SHEPPARD,
CHEESMAN A. HERRICK,
WILLIAM H. SCOTT,
Ex-officio.

Committee on Religious Education

CHEESMAN A. HERRICK, *Chairman.*

REV. EDMUND G. RAWSON,
REV. JOHN HARVEY LEE,
REV. GEORGE H. HEMINGWAY, D.D.,
REV. LOUIS F. BENSON, D.D.,
REV. MATTHEW J. HYNDMAN, D.D.,
REV. RAYMOND H. GAGE, D.D.,
REV. JOHN A. MACCALLUM, D.D.,

C. H. RUHL,
WILLIAM H. SCOTT,
Ex-officio.

Nashville Committee

REV. GEORGE H. MACK, D.D., *Chairman.*

REV. RICHARD W. BINKLEY, D.D.,
REV. W. L. WHEELER,

GEORGE R. RUSSELL,
JOHN H. DEWITT,
C. T. KIRKPATRICK,
WILLIAM H. SCOTT,
Ex-officio.

Auditing Committee

W. W. ALLEN,

R. M. EAVENSON,
WILLIAM H. SCOTT, *Ex-officio.*

THOMAS R. PATTON.

Committees for 1918-19

(Elected at the Annual Meeting June, 1918)

Business Committee

REV. W. COURTLAND ROBINSON, D.D.,	FRANKLIN L. SHEPPARD,
REV. JOHN HARVEY LEE,	WILLIAM W. ALLEN,
REV. LOUIS F. BENSON, D.D.,	THOMAS W. SYNNOTT,
REV. MATTHEW J. HYNDMAN, D.D.	ABRAHAM R. PERKINS,
	THOMAS R. PATTON,
	ROLAND M. EAVENSON,
	T. EDWARD ROSS,
	WILLIAM H. SCOTT,
	<i>Ex-officio.</i>

Missionary Committee

REV. JOHN B. LAIRD, D.D.,	THOMAS W. SYNNOTT,
REV. W. COURTLAND ROBINSON, D.D.,	ABRAHAM R. PERKINS,
REV. RAYMOND H. GAGE, D.D.,	T. EDWARD ROSS,
REV. MATTHEW J. HYNDMAN, D.D.,	WILLIAM H. SCOTT,
REV. JAMES RAMSAY SWAIN,	<i>Ex-officio.</i>
REV. EDMUND G. RAWSON.	

Editorial Committee

REV. LOUIS F. BENSON, D.D.,	GEORGE HALE, M.D.,
REV. FRANK LUKENS,	FRANKLIN L. SHEPPARD,
REV. JOHN A. MACCALLUM, D.D.,	CHEESMAN A. HERRICK,
REV. HAROLD MCAFEE ROBINSON,	C. H. RUHL,
REV. GEORGE H. HEMINGWAY, D.D.	WILLIAM H. SCOTT,
	<i>Ex-officio.</i>

Committee on Religious Education

REV. EDMUND G. RAWSON,	CHEESMAN A. HERRICK,
REV. JOHN HARVEY LEE,	GEORGE HALE, M.D.,
REV. GEORGE H. HEMINGWAY, D.D.,	WILLIAM H. CASTLE,
REV. JOHN A. MACCALLUM, D.D.,	WILLIAM H. SCOTT,
REV. RAYMOND H. GAGE, D.D.,	<i>Ex-officio.</i>
REV. JOHN B. LAIRD, D.D.	

Nashville Committee

REV. GEORGE H. MACK, D.D.,	GEORGE R. RUSSELL,
REV. DAYTON A. DOBBS, D.D.,	JOHN H. DEWITT,
REV. W. L. WHEELER,	C. T. KIRKPATRICK,
WILLIAM H. SCOTT, <i>Ex-officio.</i>	

Auditing Committee

W. W. ALLEN,	R. M. EAVENSON,	THOMAS R. PATTON.
	WILLIAM H. SCOTT, <i>Ex-officio.</i>	

THE REPORT OF THE STANDING COMMITTEE ON PUBLICATION AND SABBATH SCHOOL WORK

PRESENTED TO AND APPROVED BY THE GENERAL ASSEMBLY AT COLUMBUS,
OHIO, MAY 22, 1918.

Your Standing Committee on Publication and Sabbath School Work begs leave to submit the following recommendations and resolutions:

1. The Committee has examined the Minutes of the Board and its committees, and recommends that they be approved; and expresses its appreciations of the faithful services of the executive officers of the Board.

Since the Board operates under four separate Departments, the Committee desires to report its recommendations accordingly.

Missionary Department

1. In recognition of the effective service being rendered by our Sabbath-school missionaries in reaching the remote and neglected communities with the Gospel, in taking the Bible and the Sabbath school into unchurched regions, and in the improvement of existing Sabbath schools, the General Assembly records its approval of these self-sacrificing labors, and urges each congregation to place this Board upon its benevolence budget—in addition to the special offerings of the Sabbath schools on Children's Day and Rally Day.

2. While the Assembly recognizes the efforts which the Sabbath-school missionaries are making to develop the efficiency of existing schools as an important feature of the Missionary Department's work, we desire to reaffirm the action of previous Assemblies in urging the Board to continue to place increasing emphasis upon the missionary and evangelistic features of its field activities as the distinctive work for which the Board makes its appeal to the Church.

3. This Assembly calls the attention of pastors, sessions and Sabbath-school workers to the gratifying fact that all contributions of churches, Sabbath schools and individuals to the work

of this Board are devoted exclusively to the support of its missionary operations, unless otherwise specified; and requests that this be made known to the congregations when this work is presented.

4. That in view of the importance of encouraging the spirit of patriotism among our Sabbath-school pupils, the Board be requested to prepare a special patriotic service for Rally Day; and that all Sabbath schools be urged by their respective church sessions and Presbyteries to observe the day in this manner, and to take advantage of the opportunity thus afforded to make a special offering for the support of the Board's work among foreigners in America.

5. That our ministers be urged to make liberal use of the literature furnished by our Board to counteract the pernicious teachings of Christian Science, Russellism and other false so-called religions; and that Presbyteries be requested to coöperate with the Board in getting such literature into the hands of our people.

Religious Education

1. We heartily commend the emphasis that the Board is placing upon home religion, and we urge the continuation of special effort upon this vital phase of the churches' life.

2. We note, with approval, the action of the Department of Religious Education in uniting with other Protestant Sunday-school Boards in a joint promotion of teacher training during September and October, and would urge our Presbyterial committees to assist in this work.

3. We note the active promotion of Daily Vacation Bible Schools by the Department, and commend this plan of religious instruction to the Church.

4. Regarding our Young People's Societies, we commend the judgment of the Department in considering the Summer Conferences as vital to the maintenance of spiritual vitality and trained leadership; and in providing, under the trying conditions of the year, for conferences at fourteen different centers.

5. We heartily recommend the first Sabbath in February as a special day for Young People's Societies, and that on the evening of this day a young people's service be held and a special offering made for the maintenance of our denominational work for Young People's Societies.

6. We recommend that our Religious Education Department, in coöperation with the General Board of Education, urge denominational schools and seminaries to make provision in their

curricula for the training of students in religious education leadership; and that our schools give larger opportunity in courses of study for the training of those who wish to take up the work of directors of religious education in individual churches.

7. We urge the greater use of organized class activities, both for the secondary division and the adult division—believing that in this manner the needs of the older boys and girls, as well as of the young people, may be fully met.

8. We urge the continuation of efforts to secure recognition of the Bible in secular schools, either by its use in the curricula of such schools or by securing high school credits for Bible instruction given in the Sabbath schools, as has been found successful in several states of the union.

Editorial Department

1. We recommend that inasmuch as the Board provides for the needs of all schools, either through the unified lesson helps or through the departmental graded lesson helps, all our schools make use of the publications of their own Board; and that those who are still using lessons that are graded by years or who may be thinking of adopting graded lessons, consider carefully the advantages of the departmental graded lessons, or order others supplied through the Board.

2. That copies of "For God and Country," hymns for use in war time, which has been in the hands of this Assembly, be recommended to all our churches and Sunday schools; that the Board's series of war tracts, "Living Messages for Soldiers and Sailors," be circulated among our boys who are going to cantonments; and that the abridgment of "The Book of Common Worship," which was prepared at the instance of the Assembly's National Service Commission, be pushed through the Commission, and otherwise.

3. That in anticipation of days when the problem of an adequate supply of candidates for the Gospel ministry will be graver than ever, pastors and sessions give special attention to the circulation among boys and young men of the admirable vocational library issued by the Board.

Business Department

1. We congratulate the Board upon the success of its business operations during the past year, and commend its present policy as shown in the efficient depository system through which its constituency is being served. In spite of adverse industrial

conditions the volume of business has been greater than in any previous year, with a corresponding increase of its net profits.

Members Re-elected

Your Committee would ask the Assembly to confirm the election as members of the Board of Publication and Sabbath School Work of the Rev. Raymond H. Gage, D.D., to fill the unexpired term of Rev. L. Y. Graham, D.D.; and of Rev. M. J. Hyndman, D.D., to fill the unexpired term of the Rev. W. Beatty Jennings, D.D.; also the re-election for a term of three years of the following:

Ministers

REV. HAROLD MCAFEE ROBINSON,
REV. RAYMOND H. GAGE, D.D.,
REV. W. COURTLAND ROBINSON, D.D.,
REV. GEORGE H. HEMINGWAY, D.D.,

Elders

WM. W. ALLEN,
THOMAS W. SYNNOTT,
GEORGE HALE, M.D.,
GEORGE R. RUSSELL,
THOMAS R. PATTON.

We recommend for election, for the full term of three years, the Rev. Dayton A. Dobbs, D.D.

Answer to Overtures, Nos. 37 to 45

Referring to the matter of Sabbath-school work among the Cumberland Presbyterian Church (colored), the Committee presents the following recommendation:

Whereas, it was agreed on the union of the Presbyterian Church, U. S. A., and the Cumberland Presbyterian Church, that the united Church should occupy the same relation to the colored Cumberland Presbyterian Church as has existed toward that Church by the Cumberland Presbyterian Church, therefore,

Resolved, that the Board of Publication and Sabbath School Work be authorized to employ a competent Sabbath-school missionary, to work in suitable places within the bounds of that Church.

Respectfully submitted,

C. L. OVERSTREET, *Chairman.*

Eightieth Annual Report

The Board of Publication and Sabbath-School Work presents to the General Assembly its Eightieth Annual Report briefly as follows:

War Conditions During the past year all our work has been done under conditions imposed by the war, making our regular work, in many ways, more expensive and difficult, while, on the other hand, presenting new and great opportunities for service.

The detailed reports of the several departments will show that despite numerous obstacles, the work of the Board has been carried on successfully; and in some departments with better results than ever before. A year ago our contributions were \$215,442.71, the largest amount received in any year up to that time. This year, our receipts were \$237,879.16, an increase of \$22,436.45.

The report of the Missionary Department will be found on pages 7-13.

The Board's Business The total business for the past year amounted to \$1,325,307.41, which includes sales of periodicals, books and Church and Sabbath-school supplies. The results are most gratifying in view of the business conditions prevailing throughout the country on account of the war.

The Board's business is becoming more and more widespread with the growth of our country; and is successfully carried on, not only in Philadelphia but by means of Depositories located in some of our larger cities. Changes have been made in the location of three of these Depositories, necessitated by new conditions in the cities where situated, but in each case an advance step has been taken.

Further reference to the Business Department will be found on pages 32-35.

Religious Education The Department of Religious Education has oversight of the various educational agencies of the local church. Special efforts have been made during the year to promote religion in the home, teacher training, organized Bible classes, and evangelism.

The summer conferences and winter institutes for our young people are growing in favor; and in response to urgent appeals,

the number of conferences and institutes is being increased. Last year a young people's conference was held on the Pacific Coast for the first time. This will be continued this year. Several new conferences will also be held. Through these agencies our Presbyterian young people are being instructed and trained for efficient service.

At the September meeting of the Board, Dr. Robert W. Veach, Secretary of Religious Education, was given permission to render service along lines of religious education in soldiers' camps for three months, under the auspices of the National War Council of the Y. M. C. A. of the United States. He was appointed Director of Religious Education and assigned to Camp Dix, where he did efficient work.

Dr. Veach's leave of absence was subsequently extended until May 1. Meantime, urgent appeals having come from our army in France for additional Y. M. C. A. representatives, the National War Council requested that Dr. Veach be given permission to undertake oversea service from April to October. Realizing the importance of ministering to the religious needs of our soldiers abroad, the Board released him for the desired service.

Reference to the work of the Department of Religious Education will be found on pages 18-22.

Editorial Work The improved Departmental Graded Lessons, which the Board presented to the Church last year as a forward step in Sabbath-school lessons, have been well received. It has been found that they are well suited to the educational needs of the larger as well as the smaller schools; and during the year they have been largely used in the Sabbath schools of our Church, and of other denominations. These lessons are now studied by more than 300,000 teachers and pupils in our Sabbath schools.

The Editorial Department has in every way endeavored to ally itself with the patriotic work in which the country is engaged, particularly in the preparation of books and tracts for our soldiers and sailors.

The details of the work of this Department will be found on pages 23-26.

Changes in the Board and Staff During the year the Rev. James A. Worden, D.D., who was for upwards of thirty-nine years an executive officer of the Board, and the Rev. Loyal Y.

Graham, D.D., a member of the Board for forty years, passed away. Appropriate record has been made in the Minutes of the Board of its appreciation of the long and faithful service

of these men who gave so much thought and effort to the promotion of its interests.

At the January meeting the Board accepted with regret the resignation of the Rev. W. Beatty Jennings, D.D., who had been one of its members since June, 1906. The Rev. Raymond H. Gage, D.D., was elected to fill the unexpired term of Dr. Graham, and the Rev. Matthew J. Hyndman, D.D., to fill the unexpired term of Dr. Jennings. The Assembly is requested to confirm these elections.

Election of Members The term of office of the following members of the Board will expire in June:

Ministers:

REV. HAROLD MCAFEE ROBINSON,
 REV. RAYMOND H. GAGE, D.D.,
 REV. W. COURTLAND ROBINSON, D.D.,
 REV. GEORGE H. HEMINGWAY, D.D.,
 REV. RICHARD W. BINKLEY, D.D.

Elders:

WILLIAM W. ALLEN,
 THOMAS W. SYNNOTT,
 GEORGE HALE, M.D.,
 GEORGE R. RUSSELL,
 THOMAS R. PATTON.

The Board respectfully recommends that these ministers and elders be reëlected to serve for three years.

Missionary Department

The missionary activities of the Board have been carried on during the year with a larger force of field workers than has been employed in any previous year.

The results of the year show a gain over former years, not only in new fields entered and new schools organized, but also in the development of schools previously established.

The work has been done under the supervision and with the approval of the Presbyteries and Synods, and thus it has commended itself to their generous support. Notwithstanding the large number of calls for war relief, and other worthy enterprises, we are able to report a substantial increase in our income from contributions.

The total amount received in contributions during the year is **\$237,879.16**, an increase of **\$22,436.45** over last year. The sum of **\$36,491.92** was realized from interest on invested funds, income from the Witherspoon Building and other sources. Owing to a decrease in the net income from the Witherspoon Building, due partly to increased operating expenses, the sum of **\$9,999.18** was appropriated by the Board out of the profits of the Business Department, making the total receipts for the year **\$284,370.26**.

The following table of contributions for the past ten years shows how this work has steadily grown in the confidence and support of the Church:

Contributions from Churches, Sabbath Schools and Individuals

1905-1906	\$130,119.00
1906-1907	136,695.59
1907-1908	160,971.96
1908-1909	155,762.34
1909-1910	170,075.96
1910-1911	181,853.71
1911-1912	177,694.34
1912-1913	189,364.08
1913-1914	192,707.92
1914-1915	200,979.24
1915-1916	211,993.88
1916-1917	215,442.71
1917-1918	237,879.16

Administration

That the strictest economy is practiced in administering this work is shown by the fact that out of a total expenditure of **\$286,777.52** the office salaries and

expenses, including a portion of the salaries of the Secretary and Treasurer, amounted to \$11,586.77, or 4 per cent. It is the constant aim of the Board to spend the money given by churches, Sabbath schools and individuals upon the actual missionary work upon the field and to reduce the office detail to the minimum consistent with efficiency.

Field Work The total number of missionaries engaged in this service last year is 179, covering 183 Presbyteries and 39 Synods. Two of our most efficient workers have been given to the Y. M. C. A. for religious work among the soldiers. They are "somewhere in France" obeying the call which came to them because of previous training and experience in Y. M. C. A. work.

Rev. C. W. Laufer, the Board's field representative in New York, during November and December assisted the American Committee for Armenian and Syrian Relief in presenting its appeal to the Sabbath schools of our Church. His work was efficiently performed and received the thanks of the Committee.

New Fields New fields have been entered in Montana, Louisiana and Arkansas and readjustments have been made in other Synods looking toward more efficient service in behalf of districts where strategic opportunities are presented.

Sabbath-Schools Established The reports of the missionaries show 957 new Sabbath schools organized and 333 revived, a total of 1,290, with 4,240 officers and teachers and 39,344 pupils. In a number of Synods careful surveys have been made which will lead to still larger reports of new work during the coming year.

Coöperation We have enjoyed close coöperation with the Home Mission forces in our field labors. This has been accomplished largely through the plan of holding joint meetings of the Committees on Publication and Sabbath-School Work and Home Missions, and by joint representation of these two agencies on each committee. A definite policy of field work has thus been arranged, tending to eliminate friction and overlapping.

Educational Development The Sabbath-school missionaries are responsible for the organization of new schools and their development. In addition to this they are encouraged to aid the Sabbath schools of churches on their fields needing their assistance. Progress has been made in this phase of the field work, the missionaries reporting 398 Cradle Rolls and 400 Home Departments started; 489 teacher training classes, 188 organized adult classes and 148 secondary division classes. Conferences were held with Sabbath-school workers in 2,613 schools;

716 institutes were conducted and 85 young people's societies were organized.

Churches Developed In many places where mission schools are organized, the local interest develops to such an extent that regular preaching services are desired. This usually results in a request for the organization of a church. Growing out of the Sabbath schools organized in previous years, and in response to the careful nurture of the missionaries, 43 churches have been organized during the past year. Of this number 32 are Presbyterian churches. During the thirty-one years in which this work has been carried on, 1,868 Presbyterian churches have thus been organized, and 706 churches of other denominations.

Church Property With the organization of a church, the demand frequently comes for a house of worship. Last year, the new churches reported by our missionaries as the outgrowth of their work erected 37 buildings valued at \$123,025. It is worthy of note that the value of the property thus acquired is 43 per cent of the total cost of the work for the entire year, and that the Church is thus receiving a substantial return financially as well as in the growth of its membership and influence, from its gifts, to this cause.

Sabbath Schools Nurtured The tabulated statement on page 16 shows 2,807 Sabbath schools under the care of the missionaries, with 11,665 officers and teachers and 99,710 pupils.

Evangelistic Work At favorable seasons during the year evangelistic services were held in the communities in which these schools are located. Last year these meetings resulted in 3,050 professed conversions.

Visitation Work The visitation of scattered homes and the taking of the Gospel message to thousands whose spiritual welfare would otherwise be utterly neglected, is one of the most important features of our field work. Last year our missionaries ministered to 121,109 families, leaving Gospel tracts, Bibles and Testaments, and doing much personal soul-winning work.

Literature They distributed 1,616,887 pages of tracts and periodicals, besides 17,378 Bibles, Testaments and other religious books. Grants were made to mission churches, pastors and missionaries, totaling 6,163 volumes and 10,906,359 pages. In accordance with our usual custom we have extended liberal aid to Sabbath schools unable to provide themselves with necessary equipment. Lesson Helps, Bibles, hymnals and libraries have been donated to the amount of \$9,863.09. More than two

thousand schools received assistance in this respect during the year.

Vacation Sabbath-School Bands The plan of enlisting the pupils of the boarding schools conducted by the Board of Missions for Freedmen in Sabbath-school work during the summer vacation is growing in popularity and results. Last year **735** voluntarily enrolled in this work, reporting **38** new schools organized and **2,358** pupils added to the membership of existing schools.

Providing for the Missionaries In recognition of the sacrifices the missionaries are called to make, in view of the increased cost of living, the Board granted to each missionary a sum equivalent to **10** per cent of his salary.

Children's Day and Rally Day These two special days continue to be observed by our Sabbath schools with increasing interest in the work for which their offerings are asked. Last year the offerings reached the highest figure, showing an increase of **8** per cent over the previous year. More than **6,000** schools used the Children's Day programs and about **2,500** schools used the patriotic Rally Day service, taking an offering for our work among immigrants.

Congregational Offerings Gifts from congregations continue to show an increase. Many congregations fell into the habit of omitting our Board from the budget of their benevolences in view of the offerings given by their Sabbath schools on Children's Day. By persistently bringing this work before the congregations as a cause worthy of a proportionate share of their missionary gifts, the number of non-contributing congregations has been gradually reduced. During the past ten years congregational offerings have increased over **60** per cent.

Presbyterial and Synodical Committees These committees have responded cheerfully and effectively to every request for their coöperation in obtaining increased support from churches and Sabbath schools and in presenting the cause to their respective Presbyteries and Synods. The Board records its gratitude for the helpful service thus rendered.

Catechism Rewards The number of Sabbath-school pupils who last year took advantage of our offer of a Bible as a reward for memorizing the Shorter or Intermediate Catechisms is **867**.

Immigrant Work

The number of missionary colporteurs engaged last year was 38, exceeding that of any previous year. Students in Bloomfield and Dubuque Seminaries were engaged for special service during the summer months, and as a result of their efforts a number of new mission stations were opened which give promise of growth and permanency.

The colporteurs visited 58,976 families, and distributed by sale and gift 7,472 Bibles and Testaments, besides 16,581 other religious books and 168,080 pages of tracts in many different tongues. The total amount of their sales is \$2,613.12.

Foreign Periodicals

Supplementing the work of the missionary colporteurs and pastors, our weekly papers in foreign languages are doing effective work.

For Bohemians Our two Bohemian papers, "Krestancke Listy" (The Christian Journal) for adults, and "Besidka" (Story Hour) for children continue to be well received and supported. Their circulation has increased notwithstanding the discontinuance of many subscribers abroad on account of the war.

For Ruthenians It became necessary during the year to obtain a new editor for "Sojuz" (Union) owing to the resignation of Mr. Bezynskyj. We were fortunate in securing the Rev. John Kocan, a Ruthenian minister from Canada, who is employed jointly with the Presbytery of Pittsburgh. The paper is increasing the number of subscribers under his administration.

For Hungarian Magyars Under the efficient management of Rev. Alexander Harsanyi, Ph.D., our weekly paper for Magyars has shown encouraging growth. The Sabbath-school teachers' monthly magazine, "Bibliai Tanito" (Bible Teacher), is rendering helpful service in the Magyar missions in different localities.

For Italians The Italian paper "L'Era Nuova" (The New Era) has completed a year of success and growth. Its circulation is increasing week by week and it is regarded as one of the leading publications in the Italian language in America.

For Poles The Polish paper "Slova Zywota" (Words of Life), published by the United Presbyterian Board of Publication, meets the needs of that work so effectively that our Board continues to coöperate in its support and distribution.

**Bible Picture
Cards**

The number of Scripture cards, printed in six different languages, continues to increase in response to an enlarged demand, both as a lesson help in immigrant Sabbath schools and for visitation work. The number printed each quarter is now 19,000 sets.

Acknowledgments

Although the American Bible Society has been greatly hindered in its work owing to inability to obtain either the necessary quantity of material for its own editions or editions in foreign languages printed abroad, it has graciously responded to our calls during the year, for which we extend our hearty thanks.

The Committee on Foreign Work in Pittsburgh Presbytery has continued to coöperate in a most cordial and efficient manner in supervising our publication in foreign languages, a service which the Board recognizes and for which we are most grateful.

I. Summary of Sabbath-School Missionary Work from April 1, 1917 to April 1, 1918.

SYNODS.	STATES.					Addresses delivered.	Conversions.	Volumes given away.	Pages of Tracts and Periodicals given away.	Bibles and Testaments distributed.	Volumes sold.	Evangelistic services.	
	Sabbath schools organized.	Sabbath schools revived.	No. of Officers and Teachers.	No. of Pupils.	Sabbath schools visited.								
Alabama.....	22	4	89	840	148	692	20	188	106,979	38	81	4	
Florida.....	21	12	91	938	40	188		25	68,932	80	294	4	
Arizona.....	44	8	185	1,873	100	4,179	59	18	85,559	208	221	19	
Arkansas.....	55	7	185	1,968	233	5,459	62	18	82,715	6	96	51	
Florida, Georgia, South Carolina.....	54	7	209	1,590	261	5,078	54	38	7,447	59	378	3	
California.....	20	4	54	361	82	2,419	2	22	20,917	32	178	9	
Oklahoma.....	12	4	45	391	132	397	11	125	43,220	101	23	16	
North Carolina.....	20	9	99	894	161	5,793	43	200	29,498	30	312	21	
Virginia.....													
Colorado.....	28	3	63	686	121	3,994	43	31	26,587	29	50	9	
Alabama	8	10	64	561	174	4,714		276	64	48	327	7	
Tennessee	2	2	25	266	57	1,919		5	8,037	18	149	9	
Idaho.....	10	8	47	503	81	18,096	12	94	63,589	70	29	18	
Illinois.....	10	3	63	560	178	8,628	14	276	106,020	31	51	2	
Indiana.....	11	3	68	392	124	2,916	285	11	180	235	251	29	
Iowa.....	33	18	157	1,648	291	4,212	941	180	102,705	127	635	12	
Kansas.....	18	6	37	914	82	28,090	79	110	45,361	146	249	15	
Kentucky.....	40	28	2,008	269	70,574	3,658	458	17	5,075	12	5	38	
Michigan.....	8	14	85	399	132	1,321	279	31	182,760	60	88	49	
Minnesota.....	50	9	227	2,124	217	54,677	182	1,034	129,991	284	474	17	
Mississippi.....	69	26	301	2,643	152	46,165	17	1	1,170	200	9	5	
Missouri.....	5	2	24	127	35	14,158	200	1					
Montana.....	3	2	11	107	8	5,996	41						
Nebraska.....	5	2	23	180	41	16,306	149						
New England.....	3	1	189	1,404	189	47,252	4	33	28,030	412	99	24	
New Mexico.....													
North Dakota.....	36	15	160	1,404	189	13,591	203	33	32,965	46	27	27	
Oho.....	50	13	254	2,554	183	36,825	191	276	83,435	157	355	58	
Oklahoma.....	57	19	226	1,770	191	53,776	191	173	73,037	137	289	9	
Oregon.....	20	10	226	1,770	191	53,776	191	173	73,037	137	289	9	
South Dakota.....	64	14	264	3,264	303	38,361	317	31	70,453	5	11	5	
Tennessee.....	22	4	107	979	197	48,321	85	33	71,452	585	142	16	
Texas.....	5	7	31	232	108	5,891	1013	39	45,623	91	681	9	
Utah.....	115	43	500	4,265	299	107,285	15	41	48,942	52	1,933	9	
Washington.....	10	7	31	393	143	3,739	383	892	115,259	310	1,007	37	
West Virginia.....	11	6	58	450	182	32,669	132	531	22,558	2	4	54	
Wisconsin.....	19	8	79	709	101	37,208	253	325	21,138	25	5	
Wyoming.....													
Totals.....	957	333	4,240	39,344	5,113	1,256,167	121,109	3,050	5,189	1,616,887	3,680	8,499	569
Donations by Missionary Committee.....									6,163	10,906,359			11,352
													12,523,246

II. Summary of Sabbath-School Development Work of Sabbath-School Missionaries from April 1, 1917 to April 1, 1918.

	Teacher Training Classes Organized	Number Enrolled.	Sabbath-School Institutes and Conventions.	Secondary Division Classes Organized.	Adult Classes Organized.	Total Enrollment of Organized Classes.	Home Departments.	Membership.	Cradle Rolls.	Membership.	Workers' Conferences Held.	Y. P. Societies Organized.
Alabama.....	13	64	36	14	8	361	10	93	25	194	91	1
Arizona.....	4	22	15	3	15	5	7	40	1
Arkansas.....	7	53	15	3	89	10	83	63	2
Atlantic (Colored).....	40	346	49	2	11	119	25	128	41	139	191	5
California.....	16	124	96	21	16	419	13	51	9	8	56
Canadian (Colored).....	6	65	8	6	37	3	14	36	2
Catawaba (Colored).....	48	241	3	7	110	38	204	19	200	99	12
Colorado.....	5	55	28	2	36	3	20	20
East Tennessee (Colored).....	12	72	6	8	6	86	8	63	9	81	51	2
Idaho.....	3	24	1	3	3
Illinois.....	19	107	12	2	5	87	1	4	1	3	395	3
Indiana.....	16	147	35	11	13	405	10	150	6	83	60	1
Iowa.....	7	67	38	2	1	227	7	61	12	53	60	1
Kansas.....	10	5	2	2	1	13	17	200	5	75	44	1
Kentucky.....	13	81	8	11	138	15	105	54	5
Michigan.....	23	153	20	20	38	1,795	12	95	18	286	115	6
Minnesota.....	14	89	25	12	86	15	96	103	4
Mississippi.....	13	59	1	1	1	43	9	60	8	35	30	6
Missouri.....	15	47	3	4	132	7	33	58	1
Montana.....	25	145	29	4	4	171	26	114	24	54	110	1
Nebraska.....	11	77	2	15	7	321	34
New Mexico.....	3	39	6	2	40	15	2
North Dakota.....	10	95	14	8	11	208	7	11	12	59	1
Ohio.....	10	51	42	1	15	220	15	13	30
Oklahoma.....	4	42	86	1	15	36	33	245	139	1
Oregon.....	25	205	8	12	9	130	19	170	15	133	72	2
South Dakota.....	1	30	2	1	1	35	6	104	14
Tennessee.....	12	90	17	2	8	94	21	152	17	91	142	1
Texas.....	50	338	2	31	25	129	20	103	5
Utah.....	4	24	6	33	3	26	1
Washington.....	32	246	7	8	5	174	9	75	4	26	81	3
West Virginia.....	7	52	19	5	2	70	9	176	12	105	94	10
Wisconsin.....	3	8	20	1	25	24	160	22	80	3
Wyoming.....	8	89	12	1	7	87	6	28	2
Totals.....	489	3,352	716	148	188	5,282	400	2,835	398	2,398	2,613	85

III. Summary of Annual Reports of Sabbath-School Missionaries, April 1, 1918.

SYNODS

Sabbath schools under care of Missionaries.	No. of Officers and Teachers.	No. of Pupils.	Total Membership.	Presbyterian Churches developed during 1917.	Membership at Organization.	Presbyterian Churches developed since 1887.	No. of Churches of other denominations developed since 1887.	Total No. of Churches developed.	Presbyterian chapels and churches erected resulting from S. Missions.	Value of same.
Alabama.....	36	1,262	1,393	1	10	5	4	9
Arizona.....	22	556	626	4	2	6
Arkansas.....	104	4,004	4,446	9	8	17	\$1,000.00
Atlantic (Colored).....	144	5,471	5,916	87	10	97	1	13,950.00
California.....	132	4,121	4,635	1	18	88	15	113	5	375.00
Canadian (Colored).....	31	786	910	16	3	19	1
Catawba (Colored).....	107	3,358	3,742	1	23	70	30	100	5	25,700.00
Colorado.....	70	1,900	2,306	3	81	84	13	97	5
East Tennessee (Colored).....	62	1,761	1,939	30	2	32	2	8,800.00
Idaho.....	58	252	1,983	1	22	33	33
Illinois.....	12	712	815	38	12	50
Indiana.....	14	87	999	77	16	93	1	6,000.00
Iowa.....	51	2,103	2,382	2	104	21	22	43
Kansas.....	56	342	1,708	33	4	37	1	1,000.00
Kentucky.....	89	333	3,132	5	77	35	172	227
Michigan.....	20	109	871	213	68	281	2	15,000.00
Minnesota.....	134	641	4,429	5,070	1	7	7	2	2,100.00
Mississippi.....	34	130	1,432	1,562	1	20	20	3	17,050.00
Missouri.....	108	487	4,487	4,974	96	34	130	1	3,000.00
Montana.....	136	482	4,076	4,558	83	44	127	1	3,000.00
Nebraska.....	16	83	592	675	2	73	73
Nebraska.....	3	11	107	118	9	2	11
New England.....	5	5
New Jersey.....	24	115	718	833	5	5
New Mexico.....	2	2
New York.....	138	138
North Dakota.....	87	413	2,604	3,017	1	13	13
Ohio.....	3	3
Oklahoma.....	174	853	7,572	8,435	73	26	99
Oregon.....	137	479	3,881	4,300	2	47	70	113	83
South Dakota.....	44	184	1,308	1,492	89	13	102	3	5,400.00
Tennessee.....	218	1,032	10,625	11,697	1	22	33	32	65	6,500.00
Texas.....	89	482	4,593	5,075	13	11	24	2
Texas.....	20	65	356	421	24	24
Utah.....	320	1,226	10,883	12,109	5	106	129	29	158
Washington.....	77	278	2,872	3,150	30	55	85	1	2,600.00
West Virginia.....	99	370	3,151	3,521	5	87	106	110	4	5,800.00
Wisconsin.....	30	30	2	5,750.00
Wyoming.....	59	195	1,637	1,832	1	9	9
Totals.....	2,807	99,710	111,375	32	633	1,868	706	2,574	37	\$123,025.00

IV. Summary of Foreign Colporteur Work, from April 1, 1917 to April 1, 1918.

SYNODS.	NATIONALITIES.									
	No. of Colporteurs.	Bibles sold.	Bibles and Testaments given.	Pages of Tracts distributed.	Books given away.	Books sold.	No. of families visited.	No. of families destitute of Scriptures.		
Baltimore.....	1		50	1,420			1,067	855		
California.....	1	129	445	2,540	157	18	2,175	1,486		
Indiana.....	1						154	116		
Illinois.....	3						3,000			
Missouri.....	1	4	93	5,740	115	9	397	57		
New England.....	1	26	4	200	75	244	1,174	570		
New Jersey.....	4	910	371	70,530	273	2,276	8,869	3,483		
New Jersey.....	1	41	7		35	104	609	171		
New Jersey.....	3	458	71	7,950	53	1,126	2,060	705		
New York.....	5	310	87	11,410	59	1,554	4,691	2,247		
New York.....	1	131	7	1,170	1	23	284	132		
New York.....	2	87	8	2,760	116	626	1,149	822		
New York.....	2	118	60	1,600	19	247	1,535	1,295		
Ohio.....	4	632	413	26,500	63	2,007	11,386	4,645		
Pennsylvania.....	1	67	5	1,000	10	240	800	500		
Pennsylvania.....	2	923	4	19,570	11	3,058	10,667	2,401		
Pennsylvania.....	3	265	149	2,960	206	592	1,875	677		
Texas.....	1	910	329	11,060	480	1,549	3,632	540		
Wisconsin.....	1	204	157	1,670	129	206	3,502	2,750		
Totals.....	38	5,212	2,290	168,080	1,802	14,779	58,976	26,452		

Department of Religious Education

The work of religious education has gone forward in a most encouraging manner. The turmoil and shadow of a great world war has only deepened the sense of its importance. Substantial progress is being made.

Special Campaign in Religious Education

The first three months of the calendar year were devoted to a special campaign, emphasizing five phases of religious education in the local church: (1) religion in the home; (2) teacher training and normal classes; (3) organized Bible classes; (4) young people's work; (5) evangelism. This campaign sought particularly to unite the churches in a special effort to maintain the spirituality of the local church, and the efficiency of all her organizations; also to relate the religious work of the local church to the religious work in the camps and cantonments. The call of our young men to service was the occasion of the breaking of many home ties, which afforded the opportunity in many instances to establish the family altar and strengthen the spiritual home ties.

The need of leaders of religious life among the men in service was a challenge to the local church to offer all possible assistance in keeping the men spiritually strong; first, by maintaining the teacher-training classes in the local church, which by their work should prepare men to teach the Bible among their comrades serving under the colors; second, by maintaining the organized class work, and enrolling in the class men in the camp, and giving these men spiritual backing; third, by maintaining the young people's society work, and through the society meetings preparing young men to assist in the religious work of the camp; fourth, in all of the work promoting evangelism. The response of the Church to the plan was hearty and results are evident.

Graded Missionary and Benevolent Education

The Conference on Missionary and Benevolent Education, composed of representative members of the different Boards of our Church, has completed its organization. The main task has been divided among several committees. Each committee has been working faithfully to provide the best plan, program, mate-

rial, and method of promoting constructive missionary and benevolent education in the local church. Definite results will be available for the Church in the year ahead.

Religion in the Home

Aside from the special emphasis given the development of religion in the home by the special campaign of the winter, this work has been emphasized, throughout the entire year, and special literature printed. The result has been that religion in the home has received a new impetus in many churches by special sermons, distribution of literature, family canvass, or special meetings.

Daily Vacation Bible School

Two types of Daily Vacation Bible Schools are recognized. First, the school established in the midst of children of foreign parentage. This aims particularly to reach and interest both the children now in Sabbath schools and those attending no Sabbath school. Second, the school in the average country village or city community. This aims to provide for the children of the Sabbath school and any others that may be reached instruction closely related to the regular Sabbath-school Departmental lessons. In this work the Board coöperates closely with the Board of Home Missions, which promotes particularly the schools of the first type. The promotion work of this Board centers in schools of the second type. The curriculum has been determined, and literature published. Fifty-two classes with an attendance of 3,250 may be credited to the first year of promotion by this Department. Two new courses of study were issued.

The Christian Educator

THE CHRISTIAN EDUCATOR is issued quarterly and is the message of the Department to the churches. One free copy goes to each church for the use of the pastor and Sabbath-school superintendent. It has been made available to all who desire it through a subscription of twenty-five cents.

District Representatives

The full time of two men and half time of a third is devoted to the promotion of the field work of this Department. Rev. Calvin W. Laufer, New York City, giving one-half time each to the Missionary Department and the Department of Religious Education, is representative in New York, New Jersey, and New England; Rev. Gerrit Verkuy, Ph.D., Chicago, is representative in Min-

nesota, Wisconsin, and Illinois; Rev. George C. Fracker, Ph.D., Kansas City, is representative in Colorado, Iowa, Kansas, and Missouri. During the past year, as special work, Dr. Fracker gave a series of lectures in McCormick Theological Seminary.

Sabbath Schools

While the whole task of religious education touches Sabbath schools in many ways, there are certain specific tasks centering in this organization of the Church.

Curriculum—Departmental Graded Lessons. This Department, coöperating with the Editorial Department, has completed the curriculum for the Departmental Graded Lessons, which includes the Adult Department. Special courses have been developed which will be offered next October. Further electives will be provided later. (For details see report of Editorial Department, page 23.)

Teacher Training

The work of this year has centered mainly in the promotion of the new three-year course, "Thoroughly Furnished." Statistics covering the teacher-training work are as follows:

Active classes enrolled March 31, 1918.....	1,006
Pupils enrolled in these classes.....	8,436
New classes enrolled April 1, 1917 to March 31, 1918.....	548
(Of these 107 were in "Thoroughly Furnished.")	
New pupils enrolled.....	4,030
(Of these 814 were in "Thoroughly Furnished")	
Papers examined.....	6,769
Diplomas issued.....	1,154

Organized Classes

New leaflets have been printed to assist Sunday-school classes in organizing, in understanding the peculiar responsibilities of the class, and in carrying forward their work. New classes registered are:

Adult.....	502
Secondary.....	637

Young People's Work

The task of religious education touches young people's societies in general. At the same time there are specific tasks centering particularly in young people's societies. Through correspondence, literature, and field work assistance has been given the local churches in organizing Junior, Intermediate, and Young

People's Societies, and in developing the work of the societies where organized.

SUMMER CONFERENCES. No work for young people's societies is more conspicuous than the summer conferences which seek to combine constructive education, intensive training, and wholesome recreation. Conferences vary—some emphasize the religious educational work of the entire Church; some, Sabbath schools; and others, training and leadership in young people's societies. Last year twelve conferences were held, having an attendance of 1,415 delegates. Summer conferences were held last year as follows:

Hastings, Neb., for Nebraska, Northern Kansas, Western Dakotas, and Colorado.

Winona Lake, Ind., for Ohio, Indiana, and Illinois.

Pocono Pines, Pa., for Pennsylvania, New York, New Jersey, Delaware, Maryland, and New England.

Storm Lake, Iowa, for Iowa and Eastern Dakotas.

Alamitos Bay, Cal., for California.

Ovoca, Tenn., for Alabama, Mississippi, Kentucky, and Tennessee.

San Marcos, Texas, for Texas.

Hollister, Mo., for Missouri, Oklahoma, Arkansas, and Southern Kansas.

Macalester College, Minn., for Minnesota.

Carroll College, Wis., for Wisconsin.

Alma, Mich., for Michigan.

CITY INSTITUTES. Some of our largest cities have requested the Department to hold winter institutes for the benefit of their young people. These institutes endeavor to provide, on a small scale, what is given in the summer conferences. During the past year institutes were held in New York, Brooklyn, Indianapolis, Pittsburgh, St. Louis, Philadelphia and Chicago. The Department coöperated in holding institutes in several other cities. An average of 150 delegates attended these institutes.

Special Program

Coöperating with the Women's Boards of Missions, which have direct responsibilities touching missionary education in young people's societies, a Presbyterian Young People's Society Program has been prepared and printed in leaflet and on wall chart, and distributed to the societies requesting it. In the peculiar national situation, young people's societies needed direction, and a special Wartime Program was issued.

Special Days

RALLY DAY. A special program was issued to assist the young people's societies in making the best possible start in the fall.

YOUNG PEOPLE'S DAY. The first Sunday in February has been regularly observed as Young People's Day. The Department has sent out a special program. The significance of this day centers in presenting to the whole church: first, the work of all the different expressional organizations of the local church; second, that of YOUNG PEOPLE'S WORK, Denominational Headquarters, and the securing of an annual offering to support the work.

Editorial Department

Patriotic Service

The tremendous conflict in which America has taken her place with the forces that are struggling for world liberty and righteousness has demanded special service of the Board through its Editorial Department in the interest not only of the soldiers and sailors, but of the pastors and their people at home, and the children and young people of the Sabbath school. This service has been rendered in five distinct ways:

1. By authority of the last Assembly, a permanent supplement, to be known as "The Supplement of 1917," has been added to *THE HYMNAL*, and is now printed in all three editions, as a part of *THE HYMNAL*. It includes Kipling's "Recessional," "The Star-Spangled Banner" and "Battle Hymn of the Republic," with appropriate music. The Board will also furnish the supplement in sheets, which can be laid in *THE HYMNAL*, either that of 1895 or that of 1911.

A similar supplement for use with *ALLELUIA* contains "Battle Hymn of the Republic" and Chorley's Hymn for Peace.

2. There has been prepared, at the instance of the Assembly's National Service Commission, an abridgment of the *BOOK OF COMMON WORSHIP* for the use of soldiers and sailors. This was prepared by Louis F. Benson, D.D., as one of the editors of the original *BOOK OF COMMON WORSHIP*. The circulation of this book, here and abroad, has been about 18,000 copies. This book is so well adapted to the work in camps that its circulation so far seems relatively small. It should be pushed through the National Service Commission, and through the Young Men's Christian Association.

3. The Board has also published within the last month a new hymn book, *FOR GOD AND COUNTRY, HYMNS FOR USE IN WARTIME*, prepared by the editor of *THE HYMNAL*, Doctor Benson. This is a pamphlet of thirty-two pages, containing thirty-four hymns, and three appropriate selections from the Psalter.

FOR GOD AND COUNTRY is primarily intended for the use of churches, Sabbath schools and Associations at home rather than for use in the camps. It contains much material that will be fresh both in words and music, as well as what is familiar. The Board believes this to be superior to anything else obtainable

for the purpose, and asks the aid of the General Assembly in its circulation.

4. **LIVING MESSAGES FOR SOLDIERS AND SAILORS**, fifteen war tracts prepared by those who understand men, for use in dealing with the spiritual problems of the boys in the camp and at the front. (The titles of the separate tracts are given in the table at the close of the Editorial Committee's report.)

5. In all of the Board's periodicals the patriotic note has been struck. In the Sabbath-school papers Food Conservation, Armenian and Syrian Relief, the Liberty Loans, War Savings Stamps, and the messages of President Wilson have given frequent opportunity for special emphasis. For **FORWARD** there is planned a series of stories that will bring out moral lessons from soldier life and will teach the truest patriotism.

Both *Armenian and Syrian Relief* and *Food Conservation* called for treatment in connection with some of the Sabbath-school lessons. For a committee of the Sabbath School Council the Editor of the Board prepared a list of lessons, for 1918, both Uniform and Graded, in connection with which such references could be made.

In **THE WESTMINSTER ADULT BIBLE CLASS** and in the *Departmental Graded Lessons*, especially those for Intermediates and those for Seniors, it has been found wise to make frequent reference to soldier and sailor life.

Thus the great conflict in Europe has been used to teach the young people about good citizenship, both in their own land and in the Kingdom of Heaven.

Westminster Graded Guide Books

This series of forty-cent manuals for Sabbath-school workers is approaching completion. During the year the following volumes have been printed:

THE PRIMARY DEPARTMENT

THE INTERMEDIATE DEPARTMENT

PROBLEMS OF THE INTERMEDIATE AND SENIOR TEACHER

THE ADULT DEPARTMENT: ITS SCOPE AND OPPORTUNITY

Volumes in the series already issued are as follows:

THE CRADLE ROLL DEPARTMENT

OUR JUNIORS: HOW TO TEACH AND TRAIN THEM

Volumes are in preparation on *The Senior Boy*, *The Senior Girl*, *The Beginners Department*, and *The Home Department*.

New Standard Westminster Teacher Training Course

The books for this course are being issued under the general title, THOROUGHLY FURNISHED. The first-year volume was published in 1917. For the second year, parts have already been issued as follows:

Ten lessons on *How to Teach the New Testament* (in addition to the Life of Christ, which is treated in the first year), by Rev. Hugh T. Kerr, D.D.

Ten lessons on *How to Train the Devotional Life*, by Edgar W. Work, D.D.

The remaining two parts will be issued later in the year: Ten lessons on *How to Teach the Old Testament*, and ten lessons on *The Program of the Christian Religion*. The lessons on the Program of the Christian Religion will be prepared by John A. Marquis, D.D., LL.D.

The Departmental Graded Lessons

The plan outlined for the Departmental Graded Lesson Series, which was announced to the Church early in 1917, has been carried out and arrangements have been made to offer lessons for the remaining departments beginning with October, 1918.

On October 1, 1917, *Intermediate Departmental Graded Lessons* were first issued.

In October, 1918, *Senior Departmental Graded Lessons* will be provided.

Beginning October 1, 1918, *Departmental Graded Lesson Electives* will be offered for the Young People's Department.

The call for *Departmental Graded Lessons for the Adult Department* will be met, also beginning October 1, 1918, by providing a Departmental Lesson Edition of *The Westminster Adult Bible Class*.

Teachers' helps for all the lessons up to and including the Young People's Department are offered in special quarterlies. Teachers' helps for the Adult Departmental Lessons will be provided in THE WESTMINSTER TEACHER, together with the teachers' helps on the Uniform Lessons.

In connection with these announcements the revised schedule of grading, as adopted by the Board in common with the Sabbath-school agencies of a number of other Churches, should be noted. This is not only the ideal grading for schools that use the Departmental Graded Lessons, but it is the ideal grading for all schools:

BEGINNERS, 4 and 5 years
PRIMARY, 6, 7 and 8 years
JUNIOR, 9, 10 and 11 years
INTERMEDIATE, 12, 13 and 14 years
SENIOR, 15, 16 and 17 years
YOUNG PEOPLE, 18 to 24 years
ADULT, 25 years and over

Reception of the Departmental Graded Lesson Series

During the quarter ending March 31, 1918, 300,884 teachers and pupils in Presbyterian Sabbath schools, below the Senior Department, were using the *Departmental Graded Lessons*. The number using them is growing rapidly.

New Publications

The following new books and booklets have been published during the year:

- THE PROTESTANT REFORMATION AND ITS INFLUENCE. 1517-1917. Addresses delivered at the General Assembly, Presbyterian Church U. S. A., Dallas, Texas. Cloth, 75 cents net, postpaid.
- HEROES OF THE CAMPUS. By Joseph Wilson Cochran, D.D. Cloth, 60 cents net, postpaid.
- A CONCISE HISTORY OF THE PRESBYTERIAN CHURCH IN THE UNITED STATES OF AMERICA. By W. H. Roberts, D.D., LL.D. Cloth, 50 cents net, postpaid.
- THOROUGHLY FURNISHED. Year I, Part I. By H. T. J. Coleman, B.A. Paper, 15 cents net, postpaid.
- THOROUGHLY FURNISHED. Year I, Part II. By Robert Wells Veach, M.A., D.D. Paper, 15 cents net, postpaid.
- THOROUGHLY FURNISHED. Year I, Part III. By Hugh T. Kerr, D.D. Paper, 15 cents net, postpaid.
- THOROUGHLY FURNISHED. Year I, Part IV. By Robert Wells Veach, M.A., D.D. Paper, 15 cents net, postpaid.
The four parts bound in one volume. Paper, 50 cents net, postpaid; Cloth, 75 cents net, postpaid.
- STUDIES OF FAMILIAR HYMNS. By Louis F. Benson, D.D. New edition, brought down to date. Cloth, \$1.50, postpaid.
- THE ADULT DEPARTMENT, ITS SCOPE AND OPPORTUNITY. By Ida S. Blick. Board covers, 40 cents net, postpaid.
- THE INTERMEDIATE DEPARTMENT. By Eugene C. Foster. Board covers, 40 cents net, postpaid.
- PROBLEMS OF THE INTERMEDIATE AND SENIOR TEACHER. By Eugene C. Foster. Board covers, 40 cents net, postpaid.
- MANUAL FOR LEADERS OF TEACHER TRAINING CLASSES. By Rev. James S. Armentrout. Paper, 10 cents net, postpaid.
- THE GOSPEL OF MARK. By Charles R. Erdman, D.D. Cloth, 60 cents net, postpaid.
- A PHYSICIAN'S TESTIMONY ON ALCOHOL. By Dr. Charles H. Lerrigo. Paper, 5 cents net, postpaid.
- CHILDREN'S DEVOTIONS. By Rev. Gerrit Verkuyl, Ph.D. Cloth, 40 cents net, postpaid.
- AN OLD-FASHIONED HOME. By J. Wilbur Chapman, D.D. Paper, 3 cents net, postpaid.

- INFANT BAPTISM. By Rev. Victor H. Lukens. Paper, 5 cents net, postpaid.
- PRESBYTERIAN CHURCH MEMBERSHIP. (Revised Edition.) By Victor Herbert Lukens and James Elmer Russell. Paper, 5 cents net, postpaid.
- THE PRESBYTERIAN HANDBOOK FOR 1918. By William Henry Roberts, D.D., LL.D., Stated Clerk of the General Assembly. Single copies, 5 cents net, postpaid; in quantities, \$2.50 per hundred net, postpaid.
- A PROGRAM FOR COMMEMORATION OF THE 400TH ANNIVERSARY OF THE PROTESTANT REFORMATION. Prepared by the General Assembly's Committee. 5 cents, or \$3.00 a hundred net, postpaid.
- AN HISTORICAL PAGEANT ON THE PROTESTANT REFORMATION. By Lloyd Eastwood Seibold. 25 cents net, postpaid.
- HONOR ROLL. For the use of Churches, Sabbath Schools, Bible Classes, and Men's Organizations. Furnished in five sizes. Prices according to size and framing.
- KEEPING HOME TIES. A program for Parents' Day. A four-page program with a six-page supplement. By Eugene C. Foster and Rosa L. Foster. 30 cents a dozen, or \$2.25 a hundred, postpaid, including the Supplement which will be furnished with each hundred programs.
- DAILY VACATION BIBLE SCHOOL ENROLLMENT CARD. 75 cents a hundred, postpaid.
- DAILY VACATION BIBLE SCHOOL DAILY REPORT. 35 cents a pad of 100 reports, postpaid.
- RALLY DAY INVITATION POST CARD. 75 cents a hundred net, postpaid.
- RADIOGRAMS. A Novel Rally Day Invitation. 80 cents per hundred net, postpaid.
- RALLY DAY EXERCISE. 1917.
- RALLY DAY SUPPLEMENT. 1917.
- RALLY DAY MISSIONARY EXERCISE. 1917.
- CHILDREN'S DAY EXERCISE. 1918.
- CHILDREN'S DAY SUPPLEMENT. 1918.
- CHILDREN'S DAY MISSIONARY EXERCISE. 1918.

War Publications

- A BOOK OF WORSHIP FOR SOLDIERS AND SAILORS. Bound in blue for Sailors and in khaki for Soldiers. Flexible cloth, 15 cents net, postpaid; stiff cloth with pocket, 20 cents net, postpaid.

FOR GOD AND COUNTRY, HYMNS FOR USE IN WAR-TIME. Edited by Louis F. Benson, D.D. Paper, 32 pages. 10 cents per copy, \$5.00 per hundred, postpaid.

SUPPLEMENT OF 1917 TO THE HYMNAL. In sheets, 5 pages, furnished for laying in editions of The Hymnal. \$2.50 per hundred, postage extra.

OUR STAINLESS FLAG. A Patriotic Service in Pageant Form. By William Chalmers Covert, D.D. 5 cents; \$2.00 per hundred net, postpaid.

PRESBYTERIAN CHURCHES VERSUS AUTOCRACY. By William H. Roberts, D.D. Paper, 2 cents; \$1.00 per hundred net, postpaid.

Living Messages for Soldiers and Sailors

2 CENTS EACH, \$1.00 PER HUNDRED NET, POSTPAID

A CLEAN HEART. By Rev. Harold McA. Robinson.

A GREATER THING THAN COURAGE. By William E. Brooks, D.D.

A SOLDIER'S PRAYER. By Rev. Asa J. Ferry.

AN ENGLISHMAN PRAYS. By Donald Hankey.

FOR THE LAND'S SAKE. By William C. Covert, D.D.

HIS FIGHT. By Eugene C. Foster.

HOW TO READ THE BIBLE. By Edgar W. Work, D.D.

IF A MAN DOES NOT COME BACK. By William E. Brooks, D.D.

THE SOLDIER'S BIBLE. By Hugh T. Kerr, D.D.

THE TRUTH ABOUT TEMPTATION. By Hugh T. Kerr, D.D.

WHAT ABOUT YOUR CHUM? By Rev. Asa J. Ferry.

WHAT EVERY AMERICAN SOLDIER OUGHT TO KNOW. By Hugh T. Kerr, D.D.

WHY PRAY? By Edgar W. Work, D.D.

WHY SHOULD A SOLDIER BE A CHRISTIAN? By William E. Brooks, D.D.

LIVING MESSAGES FOR SOLDIERS AND SAILORS. One each of the above tracts in packet form. 15 cents net, postpaid.

Publications of the Year

New Publications:		
Books	159,700	
New Booklets and Tracts.....	301,735	
Revised Editions	2,000	
Sabbath-School and Church Supplies.....	1,280,100	
Children's Day Exercise and Supplement.....	701,250	
Rally Day Exercise and Supplement.....	509,630	
	<hr/>	2,954,415
Reprints:		
Books	69,100	
The Hymnal (1911), Large Music Ed.....	20,900	
The Hymnal (1911), Small Music Ed.....	9,500	
The Hymnal (1911), Word Ed.	1,000	
The Hymnal (1895), Large Music Ed.....	2,500	
Alleluia	20,100	
The Westminster Hymnal.....	3,600	
Booklets and Tracts.....	98,969	
Sabbath-School and Church Supplies.....	1,597,825	
	<hr/>	1,823,494
Annual Report	7,500	
	<hr/>	4,785,409

Comparative Statement

Showing the Circulation of Lesson Helps and Illustrated Papers for First Quarter (January, February, and March), 1917 and 1918

International Uniform Series

	1917	1918
The Christian Educator.....Quarterly	8,298	18,838
Westminster Teacher.....Monthly	56,232	51,483
“ Adult Bible Class.....“	61,043	60,486
“ Senior-Intermediate Quarterly....Quarterly	450,305	404,096
“ Junior Quarterly	113,071	96,372
“ Primary Quarterly	34,797	28,750
“ Home Department Quarterly.....“	140,022	139,529
“ Lesson Leaf	148,058	135,185
“ Lesson Card	85,777	69,229
“ Bible Roll	1,843	1,656
Forward	295,749	280,804
Kings' Treasuries	75,441	76,477
Queens' Gardens	87,341	90,670
Sunbeam	129,743	121,925
Order of Service.....Quarterly	5,080	4,100

International Departmental Graded Series

	1917	1918	
Beginners Grade—			
Teachers' Quarterly	Quarterly	5,003	6,978
Picture Roll	“	1,735	2,571
Bible Stories	“	40,639	68,434
Primary Grade—			
Teachers' Quarterly	“	6,581	10,408
Picture Roll	“	1,550	2,287
Bible Lessons	“	46,998	81,228
Handwork Envelope	“	16,170	30,585
Junior Grade—			
Teachers' Quarterly	“	5,573	10,129
Work and Study Lessons.....	“	34,668	76,372
Intermediate Grade—			
Teachers' Quarterly	“		5,933
Pupils' Quarterly	“		41,402

International Closely Graded Series

	1917	1918
Beginners Grade—		
Teachers' Text Book.....Quarterly	2,926	2,600
Picture Cards	1,279	881
Stories	67,712	49,177
Additional Pictures	401	506
Mothers' Letters	2,369	1,833
Folder Covers	9,569	6,892
Primary Grade—		
Teachers' Text Book.....	6,110	4,670
Pictures	1,303	1,091
Missionary Pictures	459	94
Stories	95,691	68,272
Junior Grade—		
Teachers' Text Book	9,203	7,907
Pupils' Work Book.....	105,772	75,240
Program	790	201
Intermediate Grade—		
Presbyterian Edition:		
Teachers' Manual	5,153	2,773
Text Book	43,893	32,081
Syndicate Edition:		
Teachers' Manual	586	132
Text Book	3,362	935
Senior Grade—		
Teachers' Manual	2,044	1,505
Text Book	13,928	12,283

Business Department

Despite the trying conditions under which we have labored during the past year on account of the war, the Business Department has had a most successful year, both as to sales and net profits.

Sales and Profits

The sales for the year are as follows:

Books Published by the Board.....	\$ 83,126.72
“ “ “ Other Houses	223,419.62
Church and Sunday-School Supplies.....	293,132.19
Lesson Periodicals and Illustrated Papers.....	725,628.88
	\$1,325,307.41

This represents an increase over the business of last year of **\$161,528.44**.

Notwithstanding the increased cost of manufacture and higher operating expenses, we have, fortunately, been able to maintain a fair ratio of net profit, so that we are able to declare a profit on the year's business of **\$86,209.98**, one-half of which will accrue to the capital at the beginning of the year (**\$500.-935.17**), making the present capital **\$544.040.16**. The remaining half (**\$43,104.99**) will be credited to the Department of Religious Education for the maintenance of this important work committed to the Board by the General Assembly.

Industrial Conditions

We have faced throughout the year industrial conditions without a precedent. The scarcity of labor, the rapidly mounting cost of raw material, the demoralized transportation facilities, and the demand for higher wages have had to be met. The Board is deeply grateful that, thus far, they have been met successfully. Present indications point to increasing difficulties to be encountered during the year that we are now facing, which may possibly compel some revision of selling prices in order to conserve the Board's resources. The Board will use its best efforts to meet the needs of the Church wisely and judiciously, in any changes of business policy that new and unforeseen conditions may compel, feeling assured at all times of the kindly

forbearance and sympathetic coöperation of its loyal constituency, which have never as yet disappointed its expectations.

Pocket Testament League

The Board has been the distributing agency for the Pocket Testament League for a number of years. The object of the League is to encourage the reading of the Bible, and anyone can become a member without any cost by the simple pledge to carry a Testament with him constantly and to read a portion every day. Through this avenue the Board has disposed of **500,000** copies during the last five years. The past year has been a particularly active one for the League in providing Testaments for the soldier and sailor boys who have gone over sea or who are in training to go, and our sales of this one item of merchandise during the year have approximated **\$75,000**.

The Hymnal

The Hymnal, revised in 1911, is still pursuing its successful way. During the past year **164** churches have adopted it and **25,000** copies have been sold. Together with the original edition, The Hymnal of 1895, it is now in use in about **3,000** churches and over **500,000** copies have been sold. It is, however, a disappointment to find that a number of the leading congregations in different parts of the country still cling to the hymn-books of commercial firms. The number of these churches is steadily diminishing and we hope shortly to see The Hymnal in universal service throughout our denomination.

The success of "Alleluia" has also been most gratifying, **123** schools having adopted it during the year and **35,000** copies having been sold.

Depositories

We have made satisfactory changes in the location of several of our Depositories and are contemplating the removal of our St. Louis Depository to brighter and more attractive quarters in the near future. Our Pittsburgh representative is also making preparations to move into more convenient rooms very shortly.

San Francisco Depository

After many years experimenting with a retail book store on the ground floor, in the interest of economy and still greater efficiency, the Depository was removed from the corner of Sutter and Stockton Streets to the fifth floor of the Hammond Building, on the corner of Post and Stockton Streets, overlooking Union Square. A fine book store is maintained, a room is provided for

ministers' meetings, etc., and adjoining offices are rented to the Pacific Coast representatives of the Boards of Home and Foreign Missions.

Nashville Depository

Ever since the union of the Cumberland and Presbyterian Churches the Board has maintained a book store at 415 Church Street. The tide of retail business has been steadily moving westward, and so we consider that a prudent move was effected when we went with the tide and located our new store at 711 Church Street. The entire building has been rented and the store adequately equipped to meet the demands of a rapidly growing business.

Chicago Depository

The old location in the Ohio Building, which our Chicago Depository has occupied for the past ten years, was in the lower end of the loop district and was most inconvenient for Chicago Presbyterians. The new location is on the second floor, at 125 North Wabash Avenue, directly opposite the Marshall Field Building and within a block of the Stevens Building, where the other Presbyterian agencies of the city are located. The Depository has been beautifully equipped, and while the greater proportion of its business in the past has been done by mail it is fully expected that this more convenient and attractive location will not only stimulate a larger retail business, but will put the resources of the Board at the disposal of a greater number of our people who reside in this active city.

Depository System

Our whole Depository system has given eminent satisfaction and was developed from a close study of the needs of our constituency. Our houses identify the work of the Board with the principal sections of the country, which, with their varying needs, have more or less different requirements. Our managers are carefully selected men who have had the peculiar training necessary for the successful conduct of a religious book and periodical business.

These Depositories are located as follows and, with the exception of the representative in London, furnish the Board's publications at uniform prices:

Headquarters

PHILADELPHIA
 F. M. Braselmann, Business Superintendent, 120 Witherspoon Building

Depositories

NEW YORK DEPOSITORY
 G. W. Brazer, Manager, 156 Fifth Avenue

CHICAGO DEPOSITORY
 W. P. Blessing, Manager, 125 North Wabash Avenue

CINCINNATI DEPOSITORY
 K. G. Berger, Manager, 420 Elm Street

NASHVILLE DEPOSITORY
 W. H. Shearon, Manager, 711 Church Street

ST. LOUIS DEPOSITORY
 J. H. Springer, Manager, 315 North Tenth Street

SAN FRANCISCO DEPOSITORY
 W. H. Webster, Manager, 278 Post Street

Special Agency

PITTSBURGH, PA., PRESBYTERIAN BOARD OF COLPORTAGE
 R. J. Gibson, Manager, Granite Building, Sixth Avenue and Wood Street

Representatives

RICHMOND, VA.
 The Presbyterian Committee of Publication, 212-214 North Sixth Street

TORONTO, ONTARIO
 Upper Canada Tract Society, 2 Richmond Street, East

WINNIPEG, MANITOBA
 Russell, Lang & Co., 298 Portage Avenue

LONDON, ENGLAND
 Publications Committee Presbyterian Church of England,
 21 Warwick Lane, London, E. C.

BALANCE SHEET
of the
**Presbyterian Board of Publication and
Sabbath School Work**
March 30, 1918.

ASSETS.

Cash, <i>viz.</i> :	
Of the Business Department	\$101,991.44
Of the Missionary Fund	954.40
Of the Educational Fund	2,956.79
	\$105,902.63
Accounts Receivable, <i>viz.</i> :	
Business Department	\$334,193.87
Presbyterian Reformed Syndicate.....	38,394.85
Educational Fund ("Christian Educator").....	2,161.03
	374,749.75
Merchandise, <i>viz.</i> :	
At Philadelphia	\$148,156.26
At New York Depository.....	31,821.02
At Chicago Depository	34,739.65
At Cincinnati Depository	10,072.02
At Nashville Depository	12,848.74
At St. Louis Depository	21,362.43
At San Francisco Depository	26,870.20
	285,870.32
Periodicals—Stock on hand.....	50,393.37
Stereotype and Electrotype Plates.....	12,717.08
	Total..... \$829,633.15

LIABILITIES.

Accounts Payable, <i>viz.</i> :	
Business Department	\$ 53,297.02
Pres.-Reformed Syndicate	17,200.00
	\$ 70,497.02
Periodicals—Due on Unfilled Subscriptions.....	87,604.57
Periodicals—Reserve	80,475.22
Missionary Fund	954.40
Educational Fund	2,956.79
Profits reserved for Educational Fund.....	43,104.99
	Total..... \$285,592.99

CAPITAL.

Capital, April 1, 1917.....	\$500,935.17
One-half profit of Business Department for year ended March 30, 1918.....	43,104.99
	544,040.16
	Total..... \$829,633.15

M. S. COLLINGWOOD, *Treasurer.*

PHILADELPHIA, April 1, 1918.

Business Department

SUMMARIZED STATEMENT.

M. S. COLLINGWOOD, *Treasurer, in account with the Presbyterian Board of Publication and Sabbath School Work (Business Department).*

DEBIT.

April 1, 1917.	Balance, cash on hand this date.....	\$ 131,230.32
March 30, 1918.	To cash received to date, inclusive, as per itemized statement (I) following.....	1,302,804.36
		<u>\$1,434,034.68</u>

CREDIT.

March 30, 1918.	By cash expended to date, inclusive, as per itemized statement (II) following.....	1,332,043.24
March 30, 1918.	Balance, cash on hand this date.....	\$ 101,991.44

STATEMENT I.

Analysis of foregoing statement (Business Department).

RECEIPTS.

From Sales of Books, Sunday-school Supplies, and Periodicals:

Philadelphia	\$405,383.07
New York Depository.....	166,009.70
Chicago Depository	287,918.23
Cincinnati Depository	70,906.96
Nashville Depository	65,930.28
St. Louis Depository	166,826.32
San Francisco Depository	107,773.47
Missionary Department	29,924.98
Educational Department	851.99

Interest on loans and bank deposits.....	<u>\$1,301,525.00</u>
	1,279.36

Total Receipts \$1,302,804.36

STATEMENT II.

Analysis of foregoing statement (Business Department).

EXPENDITURES.

Manufacturing:

Copyrights and contributors.....	\$ 27,088.34
Electrotyping	39,987.67
Designing and photographs.....	11,034.84
Engravings	6,582.18
Paper	139,066.87
Printing	141,946.88
Binding, folding, and stitching.....	57,414.25
Brass stamps	58.15

Carried forward \$ 423,179.18

Brought forward	\$ 423,179.18
Merchandise:	
Books and merchandise of other publishers.....	404,506.85
Periodicals of other publishers.....	13,782.97
Advertising:	
Newspapers, etc.	12,744.07
Circulars, etc.	27,047.58
Operating:	
Rent	33,453.36
Light, fuel, etc.	1,708.18
Furniture and fixtures.....	7,288.59
Insurance on stock and fixtures.....	4,445.76
Mercantile tax	2,061.51
Traveling expenses:	
Executive officers	730.64
Editorial Department	273.88
Managers, salesmen, clerks, etc.....	4,230.14
Interest	3,367.83
Auditors at Philadelphia and Depositories.....	1,992.50
Postage	54,713.66
Freight	32,158.73
Boxes, wrapping paper, etc.....	10,937.69
Telephone and telegrams.....	2,797.02
Stationery	11,962.22
Surety Bonds	252.63
Incidentals	7,923.93
Salaries:	
Executive officers	23,604.59
Managers, bookkeepers, salesmen, clerks, etc.....	144,966.85
Additional compensation to bookkeepers, salesmen, clerks, etc.	11,299.72
Extra help	17,112.25
Miscellaneous:	
Annual report	240.10
Legal expenses	130.00
Lesson Committee, etc.....	487.14
Soldiers' Book Fund.....	500.00
Presbyterian-Reformed Press Manufacturing Account.....	19,117.85
Trustees Pres. Board Pubn. Loans returned.....	10,000.00
Missionary Fund	9,999.18
Educational Fund:	
One-half profits of Business Dep't of year 1916-17.....	33,026.64
Total Expenditures	\$1,332,043.24

M. S. COLLINGWOOD, *Treasurer.*

PHILADELPHIA, April 1, 1918.

Sabbath-School and Missionary Department

SUMMARIZED STATEMENT.

M. S. COLLINGWOOD, *Treasurer, in account with the Presbyterian Board of Publication and Sabbath School Work (Sabbath-School and Missionary Department).*

DEBIT.

April 1, 1917.	Balance this date.....	\$ 3,361.66
March 30, 1918.	To cash received to date, inclusive, as per itemized statement (I) following.....	284,370.26

CREDIT. \$287,731.92

March 30, 1918.	To cash expended to date, inclusive, as per itemized statement (II) following.....	286,777.52
March 30, 1918.	Balance, cash on hand this date.....	\$ 954.40

STATEMENT I.

Analysis of foregoing statement (Sabbath-School and Missionary Department).

RECEIPTS.

Contributions:		
From Churches	\$ 87,724.09	
From Sabbath Schools	111,797.71	
From Young People's Societies.....	488.97	
From Individuals	37,868.39	\$237,879.16
Income from invested funds:		
From Trustees of P. B. P. and S. S. W.....	\$34,931.11	
From Trustees of General Assembly	1,289.42	
From Trustees of General Assembly, account of Missionary Bible Fund.....	271.39	36,491.92
From Business Dept., P. B. P. & S. S. W.....		9,999.18
Total Receipts.....		\$284,370.26

STATEMENT II.

Analysis of foregoing statement (Missionary Department).

EXPENDITURES.

I. Sabbath-school Missionary Work:		
Appropriations from special gifts.....	\$ 3,297.10	
Compensation insurance	141.86	
Expenses of Presbyterian and Synodical Committees	295.62	
Freight, expressage, and postage on grants of books and tracts, and consignments to missionaries..	1,838.51	
Grants of hymnals, libraries, tracts, etc. (including reward Bibles)	5,204.47	
Grants of lesson helps to mission schools.....	9,863.09	
Printing, missionary equipment, supplies, etc.....	3,963.27	
Proportion of expense of Transportation Bureau..	470.00	
Sabbath-school missionaries, salaries.....	135,907.24	
Sabbath-school missionaries, additional compensation	11,386.45	
Sabbath-school missionaries, expenses.....	44,290.15	\$216,657.76
II. Foreign Immigrant Work:		
Bohemian weekly paper ("Christian Journal")...	\$5,038.71	
Bohemian Sabbath-school paper ("Besidka").....	306.12	
Carried forward	\$5,344.83	\$216,657.76

Brought forward	\$5,344.83	\$216,657.76
Bibles, books and tracts in foreign languages.....	1,344.34	
Hungarian weekly paper ("Sentinel")	1,756.60	
Hungarian Sabbath-school paper ("Bible Teacher")	198.95	
Italian weekly paper ("New Era")	3,698.91	
Lesson picture cards in foreign languages.....	1,348.63	
Missionary colporteurs, salaries	9,727.62	
Missionary colporteurs, additional compensation ..	470.16	
Missionary colporteurs, expenses	2,655.62	
Polish paper ("Words of Life")	98.50	
Ruthenian weekly paper ("Union")	3,131.01	
		<u>29,775.17</u>

III. Administration:

Furniture and fixtures.....	\$ 56.95	
Extra clerical assistance.....	50.00	
Postage, expressage, etc.....	881.36	
Printing and stationery.....	759.59	
Proportion of Secretary's salary	1,800.00	
Proportion of Treasurer's salary	800.00	
Salary of Superintendent of Missions.....	3,458.33	
Salary of one clerk and two stenographers.....	2,260.00	
Additional compensation paid to above.....	706.00	
Sundry office expenses.....	404.28	
Traveling expenses of Secretary and Superin- tendent	636.26	
		<u>11,812.77</u>

IV. Miscellaneous Expenditures:

1. Directed by General Assembly:		
a. Collecting and tabulating Sabbath- school statistics	\$ 324.50	
b. Committee on the Every Member Plan	1,381.42	
c. Deficit "Assembly Herald".....	614.38	
d. Popular Meeting General Assembly	86.50	
e. Proportion of expense of Annual Report	960.00	
		<u>\$3,366.80</u>
2. Interest on annuity gifts.....		245.00
3. General Assembly exhibit and adver- tising		424.98
4. Literature:		
a. Charts for use in churches.....	\$ 121.80	
b. Leaflets and collection envelopes, including printing, postage, and expressage	4,346.45	
c. Cuts	226.61	
d. Extra help	306.32	
e. Extra pages "Assembly Herald" ..	396.30	
f. "The Sunday-School Pioneer"....	1,672.63	
		<u>7,070.11</u>
5. Stereopticon slides		140.60
6. Expenses incurred in preparation, printing, and distribution of Chil- dren's Day and Rally Day supplies:		
a. Children's Day programs, supple- ments, collection envelopes, boxes, etc., including postage and expressage	\$11,616.80	
b. Rally Day programs, collection en- velopes, etc., including postage and expressage	5,667.53	
		<u>17,284.33</u>
		<u>28,531.82</u>
Total Expenditures.....		<u>\$286,777.52</u>

M. S. COLLINGWOOD, Treasurer.

PHILADELPHIA, April 1, 1918.

Department of Religious Education

SUMMARIZED STATEMENT.

M. S. COLLINGWOOD, *Treasurer, in account with the Presbyterian Board of Publication and Sabbath School Work (Department of Religious Education).*

DEBIT.		
April 1, 1917.	Balance this date.....	\$ 2,017.02
March 30, 1918.	To cash received to date, inclusive, as per itemized statement (I) following.....	35,179.62
		\$37,196.64
CREDIT.		
March 30, 1918.	By cash expended to date, inclusive, as per itemized statement (II) following.....	34,239.85
March 30, 1918.	Balance, cash on hand this date.....	\$ 2,956.79

STATEMENT I.

Analysis of foregoing statement (Department of Religious Education).

RECEIPTS.

Contributions:		
From Young People's Societies.....	\$1,265.35	
From Churches	316.54	
From Sabbath Schools	48.00	
From Individuals	523.09	
		\$ 2,152.98
Business Department Board of Publication one-half of profit year 1916-17.....		33,026.64
		Total Receipts..... \$35,179.62

STATEMENT II.

Analysis of foregoing statement (Department of Religious Education).

EXPENDITURES.

Conferences and Institutes.....	\$2,851.34
General Expense (including multigraphing, mailing supplies, furniture, and office expense).....	2,198.89
Postage	2,169.21
Printing and Stationery.....	3,099.37
Salaries—Executive Officers	10,749.98
Salaries—District Representatives	5,362.38
Salaries—Office Force	3,807.65
Additional compensation to superintendents, stenographers, clerks, etc.....	894.03
Travel—Executive Officers	1,006.76
Travel and Office Expense, District Representatives.....	2,100.24
	Total Expenditures..... \$34,239.85

M. S. COLLINGWOOD, *Treasurer.*

PHILADELPHIA, April 1, 1918.

The undersigned Auditing Committee, in conjunction with Mr. D. V. Johnston, Certified Public Accountant, having examined the accounts of M. S. Collingwood, Treasurer, and finding same correct, hereby certify that the amount in his hands on April 1, 1918, was as follows:

Of the Business Department	\$101,991.44
Of the Missionary Department	954.40
Of the Religious Education Department.....	2,956.79

Making a total of.....\$105,902.63

(Signed) WILLIAM W. ALLEN,
THOMAS R. PATTON,
ROLAND M. EAVENSON,

PHILADELPHIA, April 5, 1918.

Auditing Committee.

**Balance Sheet of the Trustees of the Presbyterian Board of
Publication and Sabbath School Work**

March 30, 1918.

ASSETS.

Cash, viz.:			
Held for Investment.....	\$	24,301.31	
Income Reserved		31,639.13	
General Funds		7,094.57	
			\$ 63,035.01
Investments—Mortgages, Real Estate, etc.:			
Hess Mortgage	\$	18,000.00	
Simpson (Kelley) Mortgage		3,400.00	
Fridenberg Mortgage		2,000.00	
Jackson Mortgage		20,000.00	
Schofield Mortgage		7,500.00	
Roberts Mortgage		3,500.00	
Nugent Mortgage		4,000.00	
May Mortgage		1,000.00	
McLaughlin Mortgage		1,600.00	
Garrett Mortgage		2,200.00	
Stewart Mortgage		21,000.00	
Rowland Mortgage		6,500.00	
Hare Mortgage		9,000.00	
Keenan Mortgage		2,000.00	
R. E. Bonding Co. Mortgage.....		22,000.00	
Fox Mortgage		3,500.00	
March Mortgage		5,500.00	
Duncan Mortgage		2,800.00	
Campbell Mortgage		2,200.00	
Johnson Mortgage		7,500.00	
Irvin Mortgage		15,000.00	
Premises, 2346 N. 21st St.....		3,500.00	
			163,700.00
Investments—Stocks, Bonds, etc., at Book Value, turned over by Executors of Estates in settlement of Legacies, instead of Cash (except *):			
\$ 3,000.00	Sch. River E. Side 1st Mtge.....	\$ 2,925.00	
10,600.00	Phila. Elec. Co. 1st Mtge.....	10,250.00	
5,000.00	Nor. Pac. R. W. Co. prior lien.....	5,122.50	
20,000.00	*Richmond Wash. Co.....	20,500.00	
1,000.00	Cooke Co. Tex. Road Bond.....	1,000.00	
5,000.00	Springfield Ry. & Light Co.....	4,350.00	
1,000.00	Lewiston, Augusta & Waterville St. Ry. Co.	850.00	
500.00	Iowa Loan & Tr. Co.....	500.00	
25,000.00	*Penna. R. R. Co. Gen. Mtge. 4½'s..	25,562.50	
9,000.00	Peoples Passenger Railway Gold Stock Tr. Cdfs. 4's.....	7,470.00	
4,000.00	Texas & Pacific Railway 1st Mtge. 5's	3,800.00	
10,000.00	*Chicago, Burlington & Quincy Gen'l. Mtge. 4's	9,200.00	
10,000.00	*Atchison, Topeka & Santa Fé Rail- way Gen'l. Mtge. 4's.....	9,212.50	
10,000.00	*Western Pacific Railroad 1st Mtge. 5's	9,000.00	
10,000.00	*Reading Co. Gen'l. Mtge. 4's.....	9,206.25	
7,000.00	*Southern Railway 2 yr. 5% Notes..	6,930.00	
10,000.00	Pittsburgh Railways Co. Gen'l. Mtge. 5's	15,450.00	
10,000.00	*U. S. Government Liberty Loan, 3½%	10,000.00	
16,050.00	*U. S. Government Liberty Loan 4%	16,050.00	
5,000.00	*Chesapeake & Ohio Railway Co. Gen'l Mtge. 4½'s.....	3,693.75	
	Carried forward	\$171,072.50	\$ 226,735.01

Brought forward	\$171,072.50	\$ 226,735.01
5,000.00 *Chesapeake & Ohio Railway Co. Convertible 5's	3,875.00	
5,000.00 *Southern Pacific Co. Convertible 5's	4,381.25	
5,000.00 *Chicago, Milwaukee & St. Paul Ry. Gen'l. Mtge. 4½'s	3,437.50	
24 shs. Penna. Salt Mfg. Co.	2,119.50	
38 " Title Guar. & Trust Co.	17,674.75	
10 " Farm. & Mech. Nat'l. Bank.	1,505.00	
15 " Penna. Co. Ins. Lives, etc.	9,150.00	
83 " Physicians' & Dentists' Building.	2,905.00	
47 " Bond & Mtge. Guar. Co.	8,722.00	
200 " Philadelphia Co. Com.	9,425.00	
200 " Philadelphia Co. Pref.	10,200.00	
150 " Portland (Ore.) Ry. L. & P. Co., Com.	8,212.50	
25 " Portland (Ore.) Ry. L. & P. Co., 1st Pfd.	1,993.75	
25 " Portland (Ore.) Ry. L. & P. Co., 2d Pfd.	1,993.75	
100 " Com. Power Ry. & L. Co. Com.	5,500.00	
100 " E. St. Louis & Sub. Co. Preferred.	6,500.00	
100 " E. St. Louis & Sub. Co. Common.	2,800.00	
100 " Penna. R. R. Co.	5,400.00	
100 " United Gas Imp. Co.	8,030.00	
		284,897.50
Witherspoon Building (real estate, furniture and fixtures)	\$1,080,912.82	
Insurance Premium Account	3,641.36	
		1,084,554.18
Presbyterian Building, Nashville, Tenn.: Real Estate	\$107,700.00	
Insurance Premium Account.	353.70	
Accumulated deficit from operation.	12,475.05	
		120,528.75
Premises, 420 Elm Street, Cincinnati, Ohio: Equity	8,500.00	
Penna. Co., etc., Annuity advanced.	4,478.13	
Total	\$1,729,693.57	

LIABILITIES.

Contributions Subject to Annuities:		
Witherspoon Building Bonds.	\$186,000.00	
Presbyterian Building, Nashville, Bonds.	59,500.00	
General Annuity Agreements.	30,300.00	
		\$ 275,800.00
Witherspoon Building:		
Contingent Fund for Improvements.	\$ 38,183.62	
Reserved for Taxes.	20,562.50	
		58,746.12
Humble Memorial Fund.	689.88	
Iowa Synodical S. S. Missionary Fund.	9,767.64	
Missionary Fund, Income Reserved.	31,639.13	
Trustees, P. B. P. & S. S. W. Principal in Trust.	1,353,050.80	
Total	\$1,729,693.57	

Security received as Donation to be acknowledged when converted into cash:
\$1,000 Coal & Coke Railway Co. 5% First Mortgage Gold Bond.

The foregoing investments represent the following Funds:

John C. Green Fund.	\$ 50,000.00
Farr Legacy (\$179,898.81) in part.	177,792.57
Sellew Gift (\$30,000), in part.	27,562.50
Platt Annuities	4,500.00
Price Legacy, in part (unrestricted).	193.45
Carried forward	\$260,048.52

Brought forward	\$260,048.52
Stuart Legacy, in part (unrestricted).....	1,749.68
Young Legacy, in part (unrestricted).....	1,556.87
Howard Legacy	4,000.00
Gulick Legacy	1,000.00
Worrell Legacy	200.00
Henry Gift	5,000.00
Thompson Legacy	500.00
McEltheron Legacy	100.00
Wright Legacy	131.18
Moore Legacy	237.50
Webb Legacy (\$12,000) in part.....	6,000.00
Catechism Bible Fund.....	220.00
Palmer Legacy (\$27,744.31) in part.....	25,500.00
Peck Gift	2,000.00
Malinda J. Blanton Memorial Fund.....	1,000.00
Colton Legacy (\$51,467.19) in part.....	51,685.00
Stotenbur Legacy (\$2,800) in part.....	2,000.00
Reserve Funds	45,787.50
Samuel Ferguson Annuity (\$25,000) in part.....	25,043.75
General Fund	14,837.50
Total.....	\$448,597.50

PHILADELPHIA, April 1, 1918.

M. S. COLLINGWOOD, *Treasurer.*

SUMMARIZED STATEMENT.

M. S. COLLINGWOOD, *Treasurer, in account with the Trustees of the Presbyterian Board of Publication and Sabbath School Work.*

DEBIT.

April 1, 1917. Balance, cash on hand this date.....	\$ 60,541.55
March 30, 1918. To cash received during the year as per itemized statement (I) following.....	304,135.58

CREDIT.

March 30, 1918. By cash expended during the year as per itemized statement (II) following.....	301,642.12
March 30, 1918. Balance, cash on hand this date.....	\$ 63,035.01

STATEMENT I.

Analysis of foregoing statement (Trustees' Account).

RECEIPTS.

Principal Account:

Investments converted:

United Traction Co., Pittsburgh, Pfd. Stock, exchanged	\$ 15,450.00
United Gas Improvement Co., sale of rights..	270.00
Keenan Mortgage paid off.....	500.00
Harvey Mortgage paid off.....	6,000.00
Consolidated Telephone Co.....	300.00
	<u>\$22,520.00</u>

Contributions:

Iowa Synodical S. S. Missionary Fund.....	\$ 4,687.64
Annuity Funds	5,300.00
	<u>9,987.64</u>

Legacy Account:

Geo. W. Farr, Jr., Philadelphia, Pa.....	\$ 6,104.66
E. A. Webb, St. Paul, Minn.....	12,000.00
Mary C. Clarke, Springfield, Ohio.....	1,000.00
Carried forward	\$ 19,104.66
	<u>\$32,507.64</u>

Brought forward	\$ 19,104.66	\$32,507.64
Amanda L. Speir, Schenectady, N. Y.....	5,299.18	
Elizabeth Burnet, Newburgh, N. Y.....	400.00	
Matthew L. Harbison, Glenshaw, Pa.....	285.75	
Lewis Burt, Urbana, Ill.....	483.77	
Robert H. Patterson, Emmettsburg, Md.....	190.00	
Harriet H. Nowland, Catonsville, Md.....	50.00	
Alice Carter Gleysteen, Peking, China.....	1,000.00	
	<hr/>	26,813.36
Income Account:		
Interest from invested funds, viz.:		
Farr Fund	\$ 8,567.31	
Green Fund	2,669.00	
Minor Funds	8,699.53	
Penna. Co. for Insurances, etc., Red Cross Div.	15.00	
	<hr/>	19,950.84
Miscellaneous:		
Interest Bus. Dept., Board of Publication.....	\$ 3,367.83	
Interest on Bank Balances.....	723.76	
Rent from premises 2346 N. 21st Street, Phila...	276.00	
Rent from premises 420 Elm Street, Cincinnati..	2,379.32	
	<hr/>	6,746.91
Witherspoon Building:		
Contingent Fund for Improvements.....		6,000.00
Reserve for Taxes, 1918.....		20,562.50
From Insurance Reserve Account.....		1,213.78
Rents from stores, offices, etc.....	\$110,073.77	
From Bus. Dept. Board of Publication for space occupied	12,000.00	
From Board of Relief, etc., for space occupied....	1,371.50	
From Board of Education for space occupied.....	897.00	
From Women's Foreign Missionary Society for space occupied	300.00	
Value of space occupied by Boards and Church Organizations for which no rent is charged..	33,982.50	
	<hr/>	158,624.77
Presbyterian Building, Nashville, Tenn.:		
Rents from stores, offices, etc.....	9,224.78	
From Insurance Premium Account.....	327.30	
	<hr/>	9,552.08
Subscriptions to Annuity Gold Bonds, Nashville..		12,000.00
Sundry Open and Current Accounts, Nashville...		163.70
Business Dept. P. B. P. Loan returned.....		10,000.00
	<hr/>	
Total Receipts.....		\$304,135.58

STATEMENT II.

Analysis of foregoing statement (Trustees' Account).

EXPENDITURES.

Principal Account:

Investments purchased:

United States Government Liberty Loan	
3½% Bonds	\$ 10,000.00
United States Government Liberty Loan	
4% Bonds	16,050.00
Atchison, Topeka & Santa Fé Ry. General	
Mtge. 4's	4,462.50
Chicago, Burlington & Quincy R. R. General	
Mtge. 4's	4,481.25
Reading Company General Mtge. 4's.....	4,431.25
Pittsburgh Railways Co. General Mtge. 5's,	
in exchange	15,450.00
Chesapeake & Ohio Ry. General Mtge. 4½'s..	3,693.75
Chesapeake & Ohio Ry. Convertible 5's.....	3,875.00

Carried forward\$ 62,443.75

Brought forward	\$ 62,443.75	
Southern Pacific Company Convertible 5's...	4,381.25	
Chicago, Milwaukee & St. Paul Ry General Mtge. 4½'s	3,437.50	
		\$70,262.50
Missionary Fund:		
Income on Invested Funds for year ended March 31, 1917	\$ 34,931.11	
Walton Annuity	162.50	
		35,093.61
Witherspoon Building:		
Taxes of 1917, paid from Reserve Fund.....		15,312.50
Witherspoon Building—Expenses (General):		
Real Estate Taxes, 1918 (Reserved)	\$ 20,562.50	
Repairs made from Contingent Fund.....	1,721.66	
Auditing Agent's Accounts.....	240.00	
Premium on Agent's surety bond.....	25.00	
Insurance—Building and Fixtures (from Reserves)	1,213.78	
“ Plate Glass	400.00	
“ General Liability	307.80	
“ Elevator Liability	203.75	
“ Ash Lift	19.80	
Treasurer's salary (in part).....	556.25	
Contingent Fund for Improvements.....	6,000.00	
		31,250.54
Witherspoon Building—Expenses (Agent's):		
Wages	\$ 41,191.00	
Coal (\$14,693.08), removing ashes (\$855.34) ..	15,548.42	
Gas	392.40	
Water	779.42	
Repairs	2,020.96	
Alterations and additions.....	1,969.95	
Engineer's supplies	3,701.19	
Janitor's supplies	2,152.44	
Miscellaneous	660.76	
Commission	3,383.51	
Advertising	40.00	
		71,840.05
Witherspoon Building—Rents Remitted:		
Woman's Foreign Missionary Society.....	\$ 1,620.00	
Board of Ministerial Relief.....	2,628.50	
Board of Education.....	2,103.00	
Stated Clerk of General Assembly.....	1,740.00	
Trustees of Presbytery of Philadelphia.....	480.00	
Women's Home Missionary Society.....	480.00	
Various Committees	480.00	
Presbyterian Historical Society.....	7,160.00	
Various organizations in Philadelphia and vicinity	1,965.00	
Presbyterian Board of Pub. and S. S. Work..	15,326.00	
		33,982.50
Miscellaneous:		
Premises 2346 N. 21st Street (taxes, repairs, etc.) .	\$ 126.75	
Presbyterian Building, Nashville, Tenn.:		
Operating expenses, insurance, etc...\$8,305.92		
Interest on mortgage.....	627.78	
		8,933.70
Premises 420 Elm St., Cincinnati, Ohio:		
Operating expenses, insurance, etc...\$ 617.83		
Ground rent	1,200.00	
Interest on Improvement Account... 554.17		
		2,372.00
Carried forward	\$ 11,432.45	\$257,741.70

Brought forward	\$ 11,432.45	\$257,741.70
Nashville sundry open and current accounts.....	649.36	
Inheritance tax Robt. McNair legacy.....	161.40	
Rent of safe deposit box for securities.....	33.00	
Treasurer's salary (in part).....	556.25	
Premium on Treasurer's surty bond.....	50.00	
Legal expenses (notary fees, etc.).....	17.63	
Miscellaneous, stationery, telegrams, etc.....	21.43	
Red Cross contribution, Penna. Co., etc., dividend	15.00	
	<hr/>	12,936.52

Annuities:

Witherspoon Building Series:		
Registering Bonds	\$ 50.00	
Annuity on Bonds.....	10,207.51	
Annuity on Bonds (advanced pay- ments)	3,402.49	
	<hr/>	\$ 13,660.00
Presbyterian Building, Nashville Series:		
Registering Bonds, etc.....	\$ 25.50	
Annuity on Bonds.....	2,865.08	
Annuity on Bonds (advanced pay- ments)	1,095.92	
	<hr/>	3,986.50
General Series:		
Annuity	\$ 1,109.63	
Engraving agreements, etc.....	200.45	
	<hr/>	1,310.08

Penna. Co. Ins. on Lives, etc., Trustee, on account of Annuity Gold Bond Subscriptions.....		18,956.58
Business Department Board of Publication:		12,000.00
Net earnings—premises 420 Elm Street, Cincinnati, Ohio, for year ended March 30, 1918.....		7.32
	<hr/>	
Total Expenditures.....	\$301,642.12	

M. S. COLLINGWOOD, *Treasurer.*

PHILADELPHIA, April 1, 1918.

The undersigned Auditing Committee, in conjunction with Mr. D. V. Johnston, Certified Public Accountant, having examined the accounts of the Treasurer of the Trustees, and find them correct, hereby certify that the balance of cash in his hands on April 1 was sixty-three thousand and thirty-five dollars and one cent (\$63,035.01). They have also examined the securities in the hands of the Treasurer, amounting to four hundred and forty-five thousand and ninety-seven dollars and fifty cents (\$445,097.50) and find them in the name of the corporation.

(Signed) WILLIAM W. ALLEN,
THOMAS R. PATTON,
ROLAND M. EAVENSON,
Auditing Committee.

PHILADELPHIA, April 24, 1918.

Summary of Receipts and Expenditures

COMBINING THE REPORTS OF THE
SABBATH-SCHOOL AND MISSIONARY DEPARTMENT, THE DEPARTMENT OF
RELIGIOUS EDUCATION AND THE TRUSTEES OF THE PRESBY-
TERIAN BOARD OF PUBLICATION AND SABBATH
SCHOOL WORK.

Made up in conformity to the resolution of the General Assembly of 1907 by which
all of the Boards are to report upon a common form.

RECEIPTS.

I. From Churches and Church Organizations:			
(a) Churches	\$ 88,040.63		
(b) Sabbath Schools	111,845.71		
(c) Young People's Societies.....	1,754.32		
			\$201,640.66
II. From Individuals			38,391.48
III. From Interest:			
(a) Invested Funds	\$ 19,950.84		
(b) Invested Funds in hands of Trustees Gen- eral Assembly	1,560.81		
(c) Bank Interest	723.76		
(d) Business Dept. P. B. P. & S. S. W.....	3,367.83		
			25,603.24
IV. From Legacies:			
(a) Restricted	\$ 18,104.66		
(b) Unrestricted	8,708.70		
			26,813.36
V. From Real Estate, Net Income:			
(a) Witherspoon Building	\$ 23,273.34		
(b) Premises, 2346 N. 21st St.....	149.25		
(c) Premises, 420 Elm St., Cincinnati, Ohio..	7.32		
(d) Presbyterian Building, Nashville, Tenn...	291.08		
			23,720.99
VI. From Shares of Profit, Business Department...			43,025.82
VII. From all other sources:			
(a) Investments disposed of.....	\$ 22,520.00		
(b) Contributions to Iowa Synodical S. S. Missionary Fund	4,687.64		
(c) Improvements and Taxes (Res. Fund)...	26,562.50		
(d) Insurance Reserve Fund.....	1,541.08		
(e) Nashville Account	163.70		
(f) Subscriptions to Annuity Gold Bonds....	12,000.00		
(g) Subscriptions to Annuity Funds.....	5,300.00		
(h) Business Dept. P. B. P. & S. S. W., Loans repaid	10,000.00		
			82,774.92
			<hr/>
Total.....			\$441,970.47

EXPENDITURES.

I. Appropriations:			
(a) Sabbath School and Missionary Work...	\$246,432.93		
(b) Educational Department	34,239.85		
			280,672.78
II. Investments:			
(a) Bonds and Mortgages.....	\$ 70,262.50		
(b) Witherspoon Building:			
Taxes of 1917 paid from Re- serve Fund	\$15,312.50		
			<hr/>
Carried forward	\$15,312.50	\$70,262.50	\$280,672.78

Brought forward	\$15,312.50	\$70,262.50	\$280,672.78
Repairs from Contingent Reserve Fund	1,721.66		
		17,034.16	
(c) Nashville:			
Sundry open and current accounts.....		649.36	
(d) Penna. Co. Ins. on Lives, etc., Trustee on account of Annuity Gold Bond Subscriptions		12,000.00	
(c) Business Department Board of Publication, net earnings premises 420 Elm St., Cincinnati, Ohio		7.32	
			99,953.34
III. Annuities:			
(a) Special	\$ 407.50		
(b) Annuity Gold Bonds, Witherspoon Building Series.....	\$13,610.00		
Registering Bonds	50.00		
		13,660.00	
(c) Annuity Gold Bonds, Nashville Series	\$ 3,961.00		
Registering Bonds, etc.....	25.50		
		3,986.50	
(d) General Series	\$ 1,109.63		
Engraving Agreements, etc.....	200.45		
		1,310.08	
			19,364.08
IV. Literature:			
(a) Leaflets, Collection Envelopes, etc.....	\$ 4,915.17		
(b) Children's Day and Rally Day Exercises..	17,284.33		
(c) "The Sunday-School Pioneer" (printing, postage, etc.)	1,672.63		
			23,872.13
V. "The Assembly Herald"			614.38
VI. Annual Report			960.00
VII. Advertising			622.91
VIII. Administrative Expenses, Missionary Dept.:			
(a) Salaries of Executive Officers.....	\$ 6,058.33		
(b) Clerical force	3,016.00		
(c) Printing and Stationery.....	759.59		
(d) Postage, Expressage, etc.....	881.36		
(e) Office supplies and sundries.....	461.23		
(f) Traveling expenses	636.26		
			11,812.77
Administrative Expenses, Trustees:			
(a) Salaries of Executive Officers.....	\$ 556.25		
(b) Premium on Treasurer's Surety Bond....	50.00		
(c) Safe Deposit Box Rent.....	33.00		
(d) Legal Expenses (notary fees, etc.).....	179.03		
(e) Stationery, telegrams, etc.....	21.43		
(f) Red Cross contributions.....	15.00		
			854.71
IX. All other disbursements:			
(a) Collecting and tabulating Sabbath-school statistics	\$ 324.50		
(b) Committee on Every Member Plan.....	1,381.42		
(c) Popular Meeting General Assembly (exhibit, etc.)	511.48		
			2,217.40
Total.....			\$440,944.50

Respectfully submitted,

ALEXANDER HENRY,
Secretary.

APPENDIX

STATEMENT OF RECEIPTS FOR SABBATH-SCHOOL AND MISSIONARY WORK

FROM APRIL 1, 1917 TO MARCH 31, 1918.

SYNOD OF ALABAMA.			Churches.	Sab-schs.	Y. P. S.
PRESBYTERY OF BIRMINGHAM-A.					
	Churches.	Sab-schs.	Y. P. S.		
Acton Mem'l, Birmingham, 5th Ave.,	\$40 00	165 69			
Blocton,		2 00			
Blossburg,		1 00			
Brent,		2 50			
Edgewood,	8 00	2 00			
Ensley,					
Highlands,	30 00	20 00			
Gastonburg,	1 00	1 00			
Goshen,	1 00	3 74			
Green Pond,	4 00	4 00			
Harmony,	2 00				
Jemison,	2 00	4 00			
Marvel,		8 00			
Pinekey City,		1 00			
Selma,		7 50			
Valley Grove,		2 57			
	88 00	227 00			
PRESBYTERY OF FLORIDA.					
Arcadia,		14 00			
Auburndale,		7 00			
Aurantia Union,		1 70			
Candler,	5 00	5 00			
Crescent City,	3 50	5 00			
Crystal River,		10 35			
Eustis,	18 25	34 71			
Ft. Landerdale,		15 00			
Ft. Myers,		9 09			
Ft. Pierce,	22 97	32 50			
Gotha,		5 00			
Green Cove Springs,		3 00			
Kissimmee,	5 00	17 00			
Lake Alfred,	1 75				
Lynn Haven,		8 00			
Miami,	15 00	8 32			
Moore Haven,		4 00			
Pinellas Park,		10 28			
Punta Gorda,	15 00	5 74			
Rockledge,		10 00			
St. Augustine, Mem'l,	18 00	67			
St. Cloud,		9 95			
San Mateo,		2 00			
Sorrento,		7 45			
Starke,		6 37			
			112 47	257 87	
			PRESBYTERY OF GADSDEN.		
			2 00		
			1 00	5 00	
			1 75		
			2 00	8 60	
			2 00	3 00	
				6 95	
			5 00	5 00	
			2 00	1 00	
				3 00	
			2 00	1 30	
				5 73	
				3 00	
				1 50	
				2 80	
			1 00		
			5 00		
			23 75	46 88	
			PRESBYTERY OF HUNTSVILLE.		
			15 00	25 95	
			3 00	4 00	
			1 00	1 00	
			5 00	8 00	
			1 00	4 05	
			2 00	1 00	
			1 00	1 00	
			5 00	10 44	
			5 00	3 00	
			2 00	5 50	
				1 00	
			2 00	3 00	
			4 00	4 70	
				1 00	
			20 00	7 00	
			1 00	2 40	
			3 00	1 50	
			1 00	1 00	

	Churches.	Sub-schs.	Y. P. S.
Mountain Home,	1 00	1 67	
Mt. Pleasant,			
No. 1,	2 00	8 00	
Nebo,	2 00	5 55	
New Market,	5 00	10 00	
New Salem,		2 00	
Oak Grove,	1 10	40	
Patton, Grove			
Mission,		1 55	
Pilgrim's Rest,	2 80	4 80	
Rock Springs,	3 00	8 68	
Rockwood,	1 00	1 75	
Rogersville,	1 00	5 00	
Scottsboro,	3 00	1 00	
Sheffield,			
Columbia Ave.,		7 00	
Six Mile Mission,		59	
Taylor,	2 00	1 05	
Trenton,	2 00	3 00	
Union Chapel,	50		
Waterloo,		1 50	
Westminster,	13 00	51 54	
West Side,	3 00	4 37	
Williams,	1 25	1 25	
Willoughby,	1 50	15 50	
	116 15	221 74	
Total of Synod,	340 37	753 49	

SYNOD OF ARIZONA.

PRESBYTERY OF NORTHERN ARIZONA.

Flagstaff,	15 00		
Leupp Mission,		1 30	
Mohave			
(Parker, Ariz.),	2 00		
Navajo,	2 00		
Oak Creek,	1 00	2 00	
Springerville, 1st,		18 63	
Tolchaco,			
Navaho, Ind.,	5 00		
Tuba,		5 00	
	25 00	26 93	

PRESBYTERY OF PHENIX.

Casa Grande,			
Endeavor,		9 05	
Florence, 1st,		5 20	
Higley,		71	
Indian Oasis, Ind.,	2 00		
Laveen,		6 54	
Lehi, Ind.,	1 00		
Peoria, 1st,		19 82	
Phoenix, 1st,	23 42	65 00	15 00
Phoenix, Ind.,	4 00		
Salt River, Ind.,	1 00		
Tucson, Trinity,	8 00		
Wickenburg,		2 00	
	39 42	108 32	15 00

PRESBYTERY OF SOUTHERN ARIZONA.

Benson,		5 00	
Bisbee, Covenant,	30 00		
Clifton,	2 00	3 00	

	Churches.	Sub-schs.	Y. P. S.
Douglas,	3 00		
Globe,	7 00	5 00	
Lowell,		3 62	
Miami,		4 56	
Morenci,	5 50	3 00	
Winkelmann,		7 70	
	47 50	31 88	
Total of Synod,	111 92	167 13	15 00

SYNOD OF ARKANSAS.

PRESBYTERY OF ARKANSAS.

Alabama,	1 15		
Bentonville,	5 00	5 00	
Cane Hill,		5 00	
Cincinnati,	1 00	6 00	
Crozier,		2 00	
Dowells Chapel,		3 00	
Eureka Springs,	4 41	6 10	
Fayetteville			
Central,	10 00		
Harrison,	6 96	7 75	
Hindsville,	1 55		
Huntsville,	1 43		
Kingston,	6 72		
Lincoln,		3 48	
Lowell,		1 00	
Mt. Comfort,	12 00		
Springdale,			
Central,	5 00	5 00	
Walnut Grove,	10 00		
West Fork,	1 86		
Wolf Springs,		1 05	
Woods,	2 00		
	69 08	45 38	

PRESBYTERY OF FORT SMITH.

Altus-Denning,		2 82	
Atkins,	5 00		
Boonville,		7 80	
Cove,		3 00	
Fort Smith,			
Central,	5 00		
Harmony,	2 05		
Mulberry,	3 00		
Ozark,	2 00		
Russellville,			
Central,	3 00	9 53	
Stout's Chapel,	2 00		
Van Buren,	5 00	33 68	
	27 05	56 83	

PRESBYTERY OF JONESBORO.

Blue's Chapel,	1 00		
Brinkley,		6 00	
Hunter,	3 00	6 85	
Mammoth Springs,	1 50		
Mt. Pleasant,	3 00		
Piggott,	2 00	2 00	
Ravenden Springs,		9 05	
Rector,	3 00	2 00	
	13 50	25 90	

Churches.	Sub-schs.	Y. P. S.
Moore's Chapel,	2	50
Rising Sun,	4	00
<hr/>	<hr/>	<hr/>
6 00	19 22	
PRESBYTERY OF MCCLELLAND.		
Abbeville,		
Washington St.,	1 00	4 00
Allen Chapel,	1 00	2 00
Bowers Chapel,	1 00	4 00
Calhoun Falls, 1st,		1 00
Calvary,		2 00
Greer,		3 00
Irmo,	1 25	2 50
Mt. Lebanon View,	4 50	4 00
Mt. Pisgah,	2 00	6 00
Mt. Zion,	2 00	6 00
Oak Grove,		4 00
Pitts,		2 00
Pleasant View,	1 00	2 00
Ridge Spring, 1st,		1 00
Rock Hill,	1 00	1 00
Salem,		2 75
Sloan's Chapel,		1 00
Walker's Chapel,	1 00	5 00
Westminster,		1 00
<hr/>	<hr/>	<hr/>
15 75	54 25	
Total of Synod,	63 95	427 34

SYNOD OF BALTIMORE.

PRESBYTERY OF BALTIMORE.

Annapolis,	6 81	5 93
Arlington,	10 00	
Ashland,		3 33
Baltimore, 1st,	100 00	3 00
Baltimore, 2d,	8 00	27 30
Baltimore,		27 00
Abbott Mem'l,		
Baltimore,		25 20
Aisquith St.,	42 60	
Baltimore,		27 85
Babcock Mem'l,	15 00	
Baltimore,		125 00
Brown Mem'l,	100 00	
Baltimore,		22 42
Calvary,	36 00	
Baltimore,		29 33
Central,	4 30	
Baltimore,		5 00
Clifton Park,		
Baltimore,		2 00
Covenant,	2 00	
Baltimore, Faith,	25 00	40 86
Baltimore,		8 00
Forest Park,	36 51	
Baltimore,		8 50
Fulton Ave.,	4 00	
Baltimore, Grace,		1 00
Baltimore,		3 00
Hampden,	4 00	
Baltimore,		8 88
Lafayette Sq.,	20 00	
Baltimore,		5 00
Light St.,	10 68	

Churches.	Sub-schs.	Y. P. S.
Baltimore,		
Madison St.,	3 00	
Baltimore,		
Northminster,	12 80	32 19
Baltimore, Olivet,	5 00	
Baltimore,		
Ridgeley St.,	6 00	11 00
Baltimore,		
Rowland Park,	28 00	120 00
Baltimore,		
Walbrook,	20 00	
Baltimore,		
Waverly,	25 48	29 00
Barton,	5 00	14 00
Bel Air,	23 59	13 85
Bethel,	12 50	17 00
Catonsville,		106 13
Chestnut Grove,		50 00
Churchville,	5 00	4 50
Crisp Mem'l,	2 00	
Deer Creek		
Harmony,	14 39	
Ellicott City,	8 60	18 06
Emmetsburg,	2 25	3 00
Franklinville,		4 25
Frederick,	14 00	20 83
Frostburg,	4 00	3 65
Govanstown,	21 00	21 57
Grove,	8 00	13 22
Hagerstown,		87 00
Hamilton,	10 00	26 84
Havre de Grace,		10 00
Highland,		21 00
Lakeland,	4 00	
Lonaconing,	25 00	16 00
Midland,	6 00	
New Windsor,		17 00
Oakland,	10 50	17 00
Piney Creek,	8 00	15 00
Relay,	3 00	11 08
Robin Hood,		5 00
St. Helena,		5 50
Severna Park,	5 00	30 57
Southminster,		5 00
Taneytown,	2 50	6 10
Zion,	4 00	
<hr/>	<hr/>	<hr/>
723 51	1,131 94	4 00

PRESBYTERY OF NEW CASTLE.

Beaver Dam,		11 25
Berlin,		3 00
Brenford Union,		5 00
Buckingham,	8 00	131 98
Chesapeake City		
(Md.),	10 00	
Christiana,	2 00	
Cool Spring,		18 57
Dover,	50 00	20 35
Drawyers,		7 00
Elkton (Md.),	15 00	53 09
Fairville,		5 75
Forest,	4 00	12 63
Frankford,		16 78
Georgetown,	5 00	
Gunby,	2 00	14 10
Jackson Union,		5 00

Churches.	Sab-schs.	Y. P. S.	Churches.	Sab-schs.	Y. P. S.
Lewes,	10 00	45 00	Washington,		
Lower Brandywine,		10 00	Chevy Chase,	24 00	
Makemie Mem'l,		42 00	Washington,		
Manokin,		26 09	Covenant,	525 00	500 00
Milford,		26 00	Washington,		
Newark,	13 85	80 00	Eastern,	15 00	25 00
New Castle,	72 00	42 22	Washington,		
Ocean City,	5 00	12 93	Eckington,	38 12	49 20
Ocean View,	2 00		Washington,		
Pencader,	8 67		Fairmount		
Perryville (Md.),		3 30	Heights,	1 00	2 75
Pierson's Grove,		5 00	Washington,		
Pitts Creek,	21 65	136 76	Garden Mem'l,	2 00	17 00
Port Deposit,	15 56		Washington,		
Port Penn,	2 00	5 00	Gunton Temp.		
Red Clay Creek,		26 00	Mem'l,	10 00	
Rehoboth (Del.),		51 66	Washington,		
Rehoboth (Md.),	2 00	28 00	Gurley Mem'l,		35 87
Rock,		26 00	Washington,		
St. Georges,	3 00		Kenilworth,	3 00	14 25
Smyrna,		17 10	Washington,		
White Clay Creek,	9 00	29 00	Metropolitan,	62 94	53 23
Wicomico,	27 00	25 00	Washington,		
Wilmington, 1st,	16 00	150 00	New York Ave.,	106 00	55 00
Wilmington,			Washington,		
1st Italian,		5 00	Northminster,	5 00	18 00
Wilmington,			Washington,		
Baird Mem'l,		4 08	Peck Mem'l		
Wilmington,			Chapel,	5 00	16 00
Central,	20 00	25 00	Washington,		
Wilmington,			Sherwood,	15 00	17 04
East Lake,	10 00	9 95	Washington,		
Wilmington,			Takoma Park,	28 00	40 00
Gilbert,	2 00		Washington,		
Wilmington,			Washington		
Green Hill,		45 00	Heights,		10 00
Wilmington,			Washington,		
Hanover,	25 00	30 79	West Street,		21 25
Wilmington,			Washington,		
Olivet,	4 00		Western,	20 00	25 00
Wilmington,			Washington,		
West,	250 00	550 00	Westminster		
Wilmington,			Mem'l,		16 77
Westminster,	53 20	5 00			
Zion,		22 50			
	667 93	1,788 88		1,081 57	1,145 23
			Total of Synod,	2,473 01	4,066 05
					4 00

PRESBYTERY OF WASHINGTON CITY.

Ballston,		20 00
Boys,	2 00	
Clifton,	4 50	8 40
Darnestown,	15 00	
Falls Church,	15 31	50 00
Lewinsville,	5 00	
Manassas,	6 00	12 25
Neelsville,	52 00	
Riverdale,		4 61
Vienna,	2 50	8 00
Warner Mem'l,		32 31
Washington, 1st,	15 00	10 00
Washington, 4th,	82 75	40 00
Washington,		
15th St.,	21 45	30 05
Washington,		
Bethany Chapel,		13 25

SYNOD OF CALIFORNIA.

PRESBYTERY OF BENICIA.

Arcata,	10 00	
Bay Side,		2 00
Belvidere,		10 00
Blue Lake,	2 00	4 00
Calistoga,		6 38
Corte Madera,		4 25
Covelo,	6 60	5 71
Crecent City,	3 50	
East Mendocino,		1 15
Eureka,	60 53	16 67
Fort Bragg,		5 50
Fulton,	2 00	9 20
Healdsburg,	4 00	
Hoopla,	3 00	
Indianola,		9 80
Kelseyville,	5 00	3 50

Churches.	Sab-schs.	Y. P. S.	Churches.	Sab-schs.	Y. P. S.
Lakeport,	3 00		Los Angeles,		
Mendocino,	5 00		Grace,	2 50	8 63
Napa,	25 00		Los Angeles,		
Novato,			Highland Park,		95 79
Patricks Point,			Los Angeles,		
Petaluma,	2 00		Hollywood, 1st,	100 00	10 00
Pope Valley,			Los Angeles,		
St. Helena,			Hollywood,		
San Anselmo, 1st,		4 10	South,	5 00	16 47
San Anselmo, 2d,	5 00		Los Angeles,		
San Rafael,	33 30		Immanuel,	272 84	
Santa Rosa,	47 03		Los Angeles,		
Sausalito,	3 50		Knox,	20 00	15 18
Tomales,	6 25		Los Angeles,		
Trinidad,			Miramonte,	1 00	
Ukiah,			Los Angeles,		
Upper Lake,			Mt. Washington,	10 19	
Vallejo,	10 00		Los Angeles,		
			Redeemer,		10 00
	236 71		Los Angeles,		
			St. Paul,		10 00
	246 92	4 10	Los Angeles,		
			Shorb Ave.,		8 40

PRESBYTERY OF LOS ANGELES.

Acton Union,		11 73	Los Angeles,		
Alhambra,	10 00	28 03	South Park,		15 00
Anaheim,	25 00	23 00	Los Angeles,		
Aradiah,		3 05	Southwest,		5 03
Azusa,		33 81	Los Angeles,		
Bairdstown,		3 00	Sunset B'lv'd,		2 00
Bellflower,	2 35	13 96	Los Angeles,		
Bell Mem'l,	1 00	9 06	Sunset Hills,		5 00
Brawley,	2 00		Los Angeles,		
Burbank,		5 40	Vermont Ave.,	10 97	9 03
Clearwater,		9 02	Los Angeles,		
Covina,		37 19	West Adams,		5 00
Downey,	1 37		Los Angeles,		
Eagle Rock,	10 00	20 00	West Lake,	50 00	65 28
East San Diego,	4 00	8 25	Los Angeles,		
El Centro,		8 50	Wilshire,	10 00	
El Monte,	5 00	5 00	Moneta,		2 30
Fullerton,	15 62	22 16	Monrovia,	10 00	34 00
Garvalia,		6 00	National City,		1 50
Glendale,	10 00	33 26	Newhall,		2 00
Graham Mem'l,	10 00	16 45	Old Town Union,		4 18
Imperial,	3 00		Orange,		50 00
Inglewood,	20 00	38 99	Pacific Beach,	3 00	10 35
Laguna Chapel,	3 00		Pasadena,	200 00	100 00
La Crescenta,		9 29	Pasadena,		
La Jolla,	4 00	12 05	Lincoln Ave.,	15 37	29 49
Long Beach, 1st,		25 50	Pasadena,		
Long Beach, 2d,	10 00	41 00	Westminster,	25 00	5 43
Los Angeles, 1st,	5 00	8 86	Placentia,	5 00	15 30
Los Angeles, 2d,	5 00		Pomona,	15 00	65 81
Los Angeles, 3d,	20 00	62 50	San Diego, 1st,	50 00	51 00
Los Angeles,			San Diego,		
Belvedere,		4 50	Brooklyn		
Los Angeles,			Heights,	20 65	27 00
Bethany,	12 00	30 50	San Diego,		
Los Angeles,			Westminster,		13 06
Bethesda,		15 00	San Fernando,		2 25
Los Angeles,			San Pedro,		
Boyle Heights,	34 64	30 28	St. Andrew,	8 00	11 46
Los Angeles,			Sangus Union,		2 50
Calvary,		5 40	Santa Anna,		65 52
Los Angeles,			Santa Monica,	3 00	18 50
Cypress Park,	10 00	27 30	So. Pasadena,		
Los Angeles,			Calvary,		50 00
Forsythie Mem'l,		14 00			

Churches.	Sab-schs.	Y. P. S.	Churches.	Sab-schs.	Y. P. S.
Tropico,		22 67	Sacramento,		
Tustin,	25 00	8 66	Fremont Park,	7 43	13 70
Van Nuys,		2 41	Sacramento,		
West Hollywood,		16 00	Westminster,	17 50	70 00
Westminster,		7 50	Stirling City,	4 00	4 00
Wilmington, Calvary,		4 00	Tehama,	3 10	3 10
	1,085 50	1,525 74	Union Dist.		
			School House,		1 75
			Vacaville,	11 00	
			Weed, Mt. Shasta,	5 00	
			Winters,	13 54	
				155 84	203 03
					10 00
PRESEBYTERY OF NEVADA.			PRESEBYTERY OF SAN FRANCISCO-OAKLAND.		
Bishop (Cal.),	5 00	13 50	Alameda,	50 00	34 80
Manhattan,		5 00	Alvarado,	1 30	5 50
Reno,	5 00	21 15	Berkeley, 1st,	118 77	
Tonopah,		9 65	Berkeley,		
Virginia City,		7 71	Calvary,	7 00	
Wells,		4 25	Berkeley,		
	10 00	61 26	Knox,	4 18	10 00
			Berkeley,		
			Northbrae,	4 50	
			Berkeley,		
			St. John,	69 52	50 00
			Berkeley,		
			Westminster,	3 95	
			Centreville,		2 00
			Concord,	4 00	
			Danville,		10 30
			Hayward,	15 00	
			Newark,		4 00
			Oakland, 1st,	49 65	5 00
			Oakland,		
			Centennial,		25 65
			Oakland,		
			Elmhurst,		5 00
			Oakland,		
			Emmanuel,	2 00	
			Oakland,		
			Fruitvale,		10 65
			Oakland,		
			High St.,	4 40	10 60
			Oakland,		
			St. James,	5 00	
			Oakland,		
			Union St.,		1 20
			Oakland,		
			Welsh,		5 00
			Pleasanton,	7 00	3 00
			Richmond, 1st,		20 75
			San Francisco, 1st,	20 00	20 00
			San Francisco,		
			Bethany,	1 00	
			San Francisco,		
			Calvary,	61 00	
			San Francisco,		
			Chinese,	4 93	
			San Francisco,		
			Glenside,	2 46	
			San Francisco,		
			Grace,	4 00	
			San Francisco,		
			Holly Park,		5 00
			San Francisco,		
			Howard,	5 00	15 00
PRESEBYTERY OF RIVERSIDE.					
Coachella,	5 00	15 63			
Colton,	5 00	13 00			
Elsinore,		7 17			10 00
Hemet,		12 10			
Ontario,					
Westminster,	24 00	12 83			
Redlands, 1st,	20 00	30 49			
Riverside,					
Calvary,	50 00	57 00			
Riverside,					
Magnolia Ave.,	25 00	14 55			
Riverside,					
Mexican,		3 90			
San Bernardino,					
1st,	50 00	7 25			
San Gorgonio,		14 00			
Upland, 1st,	14 78	23 29			
	193 78	211 21			10 00
PRESEBYTERY OF SACRAMENTO.					
Anderson,	5 00				
Bayliss,					10 00
Bogue,		2 00			
Chico,		20 00			
Colusa,	7 00				
Corning,		18 00			
Davisville,	10 00				
Fair Oaks,	10 27	11 14			
Gridley,		2 56			
Ione,		7 50			
Jacinto,	3 50				
Los Molinos,		4 00			
Marysville,	5 00	3 50			
Orangevale,		4 03			
Orland, Trinity,		6 50			
Placerville,	3 00	10 50			
Proberta,		2 65			
Red Bank,	4 50				
Red Bluff,	40 00	10 00			
Redding,	4 00	5 80			
Roseville,		4 40			
Richfield,		2 90			
Sacramento,					
Bethany,	2 00	5 00			

	Churches.	Sub-schs.	Y. P. S.
San Francisco, Lincoln Park,	2	00	
San Francisco, Mizpah,	1	00	2 00
San Francisco, Montara, Emmanuel,	3	00	1 00
San Francisco, Olivet,			10 00
San Francisco, St. Johns,	12	00	50 64
San Francisco, Seventh Ave.,	3	00	
San Francisco, Trinity,	17	00	
San Francisco, University Mound,			2 00
San Francisco, Westminster,	5	00	2 50
San Leandro,	30	00	
Stege Mission, Valona,	2	00	4 50 2 25
Walnut Creek,	5	00	3 00
	524	66	321 34

PRESBYTERY OF SAN JOAQUIN.

Arlington Heights,			5 00
Bakersfield, 1st,	9	00	6 76
Bethel,			1 84
Big Oak Flat, 1st,			4 00
Chowchilla,			17 84
Clovis, 1st,			36 60
Coalinga, 1st,	10	00	5 00
Coalinga, West Side,			7 00
Crow's Landing,			16 00
Dinuba, 1st,	10	00	36 26
Escalon, 1st,	3	00	2 52
Exeter, 1st,	10	00	
Fairmead, Fellows,			2 00
Westminster,			7 50
Fowler, 1st,	55	70	120 98
Fresno, 1st,	172	83	69 86
Fresno, 1st, Armenian,			11 30
Fresno, 1st, Knox Chapel, Westminster,	4	50	22 45 19 64
Gustine, 1st,			3 00
Hanford, 1st,	14	00	2 00
Hanford, Japanese,			2 00
Hickman,			2 68
Knowles, 1st, Lemon Cove,	3	00	2 50 2 60
Lemoore,	17	00	35 00
Lindsay, 1st,	8	00	10 05
Madera, 1st,	8	50	9 50
Merced, Central, Merced, 1st,	28	25	44 75 97
Modesto, 1st,	50	00	50 48
Newman, 1st,			5 00
Oakdale, 1st,	5	53	3 68

	Churches.	Sub-schs.	Y. P. S.
Orange Cove, Union,	8	00	1 70
Orosi, St. James,	5	00	2 45
Patterson, 1st,			23 00
Prairie Center,			55
Sanger,			17 02
Selma, 1st,	15	00	25 75
Sonora,			2 50
Stockton, 1st,	58	00	10 00
Stockton, East Side,	19	08	19 23
Stratford,			6 30
Strathmore, St. Andrews,			55
Tracy, 1st,			8 00
Turlock, 1st,			18 30
Venice Hill,		72	
Visalia,	28	65	5 00
Winton, Union,	10	00	8 51
Woodlake, 1st,	5	00	9 20
	563	76	719 82

PRESBYTERY OF SAN JOSE.

Ben Lomond,	2	00	6 00
Felton,	2	00	2 40
Gilroy,	9	40	8 84
Highland,			2 60
Hollister,	4	00	5 00
Los Gatos,	20	00	10 66
Martin Mem'l, Monterey,	50	00	10 00 5 00
Mountain-View, Palo Alto,	20	00	8 13
Salinas, Japanese, San Jose, 1st,	1	50	20 00
San Jose, 2d,	50	00	23 77
San Martin,			10 14
Santa Clara, Santa Cruz,	20	00	20 00 30 00
Watsonville,	5	00	40 96
	183	90	204 10

PRESBYTERY OF SANTA BARBARA.

Arroyo Grande,	6	00	
Cambria,			3 75
Cayucos,			5 00
El Montecito,	3	00	4 00
Fillmore,	15	00	
Hueneme,	20	00	
Lompoc,			34 00
Morro,			4 00
Ojai,	10	00	13 00
Oxnard,	5	27	
San Luis Obispo, Santa Barbara,	25	00	24 35
Santa Margarita, Santa Maria,	45	00	3 00
Santa Paula, Summerland, Bethany,	10	00	21 45 7 00
Templeton, Ventura,	2	00	11 61
	143	67	131 16
Total of Synod,	3,097	82	3,624 58 24 10

SYNOD OF CANADIAN.			Churches.	Sab-schs.	Y. P. S.
PRESBYTERY OF KIAMICHI.			Raleigh,		
	Churches.	Sab-schs.	Tucker St. Union,		1 00
			Red Springs, 2d,	2 00	
Beaver Dam,		3 00	Spout Springs,	1 00	
Forest,	1 00		St. James,	2 00	
Hebron,		50	St. Matthews,		1 00
Kiamichi Presby.			St. Paul,	1 00	65
S. S. Convention,		23 20	St. Paul, 2d,	1 00	1 00
Mt. Bethel,		2 00	Shiloh,	2 00	
Mt. Gilead,	1 00	5 75	Timothy Darling		
New Hope,	1 00	2 34	Mission,	2 50	3 00
Oak Hill,	2 50	2 00	Wake Forest,		
Pleasant Valley,	1 00	2 00	Spring St.,	1 50	
Sandy Branch,	1 00	8 17	Warsaw, Pierce St.,		1 00
Sloan's Chapel,	1 00		Whiteville, 2d,		1 00
St. Paul,	2 00	1 55	White Rock,	1 00	4 00
	10 50	50 51	Wilmington,		
			Chestnut St.,	1 00	5 00
				32 00	73 40
PRESBYTERY OF RENDALL.			PRESBYTERY OF CATAWBA.		
Beggs,			Bellefonte,		10 13
Shaw Chapel,		2 00	Ben Salem,		3 00
Rendall Presby.			Bethel,	2 00	
S. S. Convention,		6 00	Bethesda,	1 00	2 00
		8 00	Bethpage,		3 00
PRESBYTERY OF WHITE RIVER.			Biddleville,	2 00	4 00
Bethel,		17 38	Black's Mem'l,		2 50
Camden, 2d,	1 00		Brandin,		5 00
Harris Chapel,		1 00	Brooklyn,	1 52	1 00
Hopewell,	1 00		Caldwell,	1 00	3 00
Hot Springs, 2d,	5 00		Cedar Grove,		3 00
Plantersville,	10 23		Charlotte, 7th St.,	2 00	10 10
Smith Mem'l,		8 00	Charlotte,		
Westminster,	2 00	4 00	Church St.,	2 00	4 50
Women's Missionary			Cornelius,	4 00	
Society,	1 00		Davidson,		2 00
	20 23	30 38	Ebenezer,		3 50
			Emanuel,		6 00
Total of Synod,	30 73	88 89	Friendship,		1 00
			Gastonia, 3d St.,	3 00	
SYNOD OF CATAWBA.			Good Hope,	1 00	1 50
PRESBYTERY OF CAPE FEAR.			Henderson Grove,		4 00
Allen's Chapel,		1 00	Huntersville,	1 00	5 00
Bethany,		8 00	Jackson Grove,	2 00	
Calvary,	3 00		Lawrence Chapel,	5 00	3 00
Chadbourn, 2d,		3 00	Lincolnton, 2d,		5 00
Dothan,		2 00	Love's Chapel,	3 00	3 00
Ebenezer,		3 00	Mathews,	2 00	
Elizabethtown, 2d,	2 00		Morganton,		
Elm City, 1st,	1 00	3 00	Green St.,		4 00
Freedom East,	2 00	1 55	Miranda,	1 00	9 00
Green Spring,		2 20	Mt. Olive,		1 00
Haymount,	4 00	4 00	McClintock,		4 00
Howard Chapel,		3 00	Mt. Pisgah,		1 15
Lillington,		4 00	Murkland,		7 00
Mt. Airy,	2 00		New Hampton,		2 00
Mt. Olive,		2 00	New Hope,		2 00
Mt. Pisgah,	1 00	4 00	Rankin,		1 00
Mt. Pleasant,	1 00	3 00	Siloam,	1 05	1 00
Panthersford,		8 00	St. Paul,	1 00	3 00
Pilgrim Chapel,		3 00	Shelby Mission,	1 00	2 00
Pisgah Mission,		1 00	Shiloh,		1 50
Raleigh, Davy St.,	1 00		Wadesboro,	2 00	3 00
			Wadesboro,		
			Bethlehem,	1 00	

Churches.	Sub-schs.	Y. P. S.
Westminster,	4 00	8 00
Woodland,	2 30	3 00
	<hr/>	<hr/>
	45 87	137 88

PRESBYTERY OF SOUTHERN VIRGINIA.

Albright,	2 00	4 00
Allen Mem'l,	4 00	
Bethesda,	1 00	
Big Oak,		5 00
Carver Mem'l,		4 00
Christ,		12 00
Clarktown		
Mission,		5 00
Danville,		
Holbrook St.,	2 00	9 00
Elmo,		11 00
Grace,	2 00	10 00
Great Creek,		1 00
Hope,	1 00	
Liberty,		1 00
Lynchburg,		
Central,		2 00
Magna Vista,		2 00
Mizpah,		4 00
Mt. Calvary,	1 00	
Mt. Hermon,	3 00	4 00
Mt. Lebanon,		2 00
New Hope,		6 25
Norfolk, Bethany,		2 00
Oak Grove,	1 00	
Ogden,		3 00
Petersburg,		
Central,	3 00	3 00
Pleasant View,		3 50
Richmond, 1st,		5 00
Ridgeway,		
Holmes Mem'l,	1 00	5 00
Roanoke, 5th Ave.,		21 18
Russell Grove,	2 00	3 00
Trinity,	2 00	5 00
Wheeler,	1 00	
	<hr/>	<hr/>
	26 00	132 93

PRESBYTERY OF YADKIN.

Allen's Temple,		3 00
Antioch,		2 00
Blandonia,	2 50	15 00
Boonville,		5 00
Bower's Chapel,	1 00	6 25
Cameron,		4 00
Chapel Hill,		10 00
Durham, Pine St.,	1 50	1 50
Emmanuel,	1 00	5 00
Faith,		5 00
Freedom,		4 00
Grace,	3 00	
Hannah,	1 00	1 25
High Point, 2d,		1 00
Ingram Branch,	3 11	
John Hall Chapel,		6 00
Jonesboro,		
St. John,		5 11
Lloyd,	1 00	11 00
Logan,		2 75
Mebane, 1st,	2 11	5 00

Churches.	Sub-schs.	Y. P. S.
Mooresville, 2d,		3 00
Mt. Tabor,		5 00
Mt. Vernon,		2 00
New Center,		2 00
Niagara Hope,		1 00
Pittsburgh,		1 00
Pleasant Grove,		2 00
St. James,		5 00
Salisbury,		
Church St.,		2 00
Shady Grove,		5 00
Shady Side,		7 00
Silver Hill,		2 00
Statesville, 2d,		5 00
Thomasville,		1 50
Westminster,		1 00
	<hr/>	<hr/>
	16 22	137 36
Total of Synod,	120 09	481 57

SYNOD OF COLORADO.

PRESBYTERY OF BOULDER.

Berthoud,	16 67	3 82
Boulder,		32 50
Brush,		
Rankin Mem'l,	14 10	16 60
Buekhorn,		4 65
Carr,		1 68
Estes Park,	5 00	10 00
Fort Collins, 1st,	25 00	26 09
Fort Collins, 2d,	5 00	3 00
Fort Morgan,	10 00	10 00
Fossil Creek,	4 00	8 82
Goodrich,	2 58	7 56
Greeley,	20 00	22 80
Holyoke,	6 00	
La Porte,		18 16
La Salle,	10 00	5 00
Longmont,		
Central,	9 90	23 55
Loveland,	9 30	
Milliken,		8 71
Nederland,		8 60
Nunn,		14 91
Orchard,	50	13 58
Sterling,	25 00	18 00
Timnath,	5 00	15 94
Tipperary,		5 70
Valmont,	3 00	12 30
Virginia Dale,		4 73
Waverly,		5 55
	<hr/>	<hr/>
	171 05	302 25

PRESBYTERY OF DENVER.

Abbott,		2 50
Akron,	5 00	
Arvada,	6 00	4 30
Aurora,		4 00
Barr,		6 00
Bethel,		8 11
Brighton,	5 00	
Buena Vista,		2 12
Burdett,		5 00
Byers,	8 00	13 50

Churches.	Sab-schs.	Y. P. S.	Churches.	Sab-schs.	Y. P. S.
Byers, Busy Bee,	1	69	Cortez,	55	
Deerfield, Union,	4	00	Cripple Creek,	1	25
Denver, 1st Ave.,	12	17	Crowley,	3	65
Denver, 23d Ave.,		20	Del Norte,	1	30
Denver, Berkeley,	6	00	Durango,	25	00
Denver,			Excelsior,		1
Capitol Heights,		15	Florence,	5	45
Denver, Central,	40	00	Holly,	1	00
Denver, Corona,		30	Ignacio, Im'l (sp.),	2	82
Denver,			Ivywild,	12	58
Highland Park,	5	93	La Jara,	1	00
Denver,			La Junta,	18	08
Hyde Park,	10	00	Lamar,		5
Denver,			Las Animas, 1st,	4	00
Immanuel,		8	La Veta,	3	50
Denver, Mt. View			Monte Vista,		16
Boulevard,		30	Penrose, Kirk-		
Denver, North,	35	00	wood Mem'l,		11
Denver, People's,	3	00	Pueblo, 1st,	16	00
Denver,		3	Pueblo, Mesa,	10	00
So. Broadway,	12	00	Pueblo, Park Ave.,		12
Denver,		11	Ramah,		1
Valverde,		6	Rocky Ford,		37
East Hyde,		6	San Acacio,		7
Eckley,		4	San Rafael (Sp.),	3	35
Elizabeth,	2	00	Table Rock,		6
Fairplay,			Trinidad, 1st,	27	41
South Park,	1	00	Victor,		13
Golden,	6	00	Walsenburg, 1st,		12
Idaho Springs,	2	00		231	14
Littleton,		20		276	17
Olivet,		53			
Otis, Bethany,		21	Total of Synod,	642	58
Strasburg,	33			1,137	94
Univ. Ch. of					
Westminster,		14			
Wray,	17	00			
Yuma,		27			
	176	43			
	424	82			
PRESBYTERY OF GUNNISON.			SYNOD OF EAST TENNESSEE.		
Aspen,	1	50	PRESBYTERY OF BIRMINGHAM.		
Delta,	3	35	Bethany,		1
Eckert,	1	50	Calvary,	2	00
Glenwood Springs,		18	Clark's Chapel,		1
Grand Junction,	25	70	Cornerstone,		2
Gunnison,		28	Ethel,	1	00
Tabernacle,	4	50	Fairview,	1	50
Leadville,	3	00	Greenleaf,	4	00
Loma,	2	00	Miller Mem'l,	4	00
Ouray,	6	54	Morning Star,		2
Palisades,	2	00	Portersville,	2	00
Salida,	13	87	Potter, Mt. Tabor,	2	00
			Rock Springs,		1
			Trinity,		5
	63	96		16	50
	134	70		26	79
PRESBYTERY OF PUEBLO.			PRESBYTERY OF LE VERE.		
Alamosa, 1st,	3	00	Bethel,	3	00
Antonito,	2	00	Chattanooga,		7
Arlington,		1	Leonard St.,	1	36
Brandon,		3	Gilgal, McCahan,	2	00
Canon City,	5	00	Knoxville,		5
Colorado Springs,		25	E. Vine Ave.,		5
1st,	84	20	Maryville, 2d,	1	00
Colorado Springs,		56	New Market,		7
Emmanuel,		2	St. Luke,	7	00
			Shiloh,	2	00
				16	36
				25	30

PRESBYTERY OF ROGERSVILLE.

	Churches.	Sub-schs.	Y. P. S.
Bethesda,	5 00		
Bristol, Ninth St.,	2 00	3 00	
Calvary,	5 30	4 00	
Ebenezer,	3 00		
New Hope,	2 00		
St. Marks,	1 50	1 50	
Tabernacle,	2 00		
	20 80	8 50	
Total of Synod,	53 66	60 59	

SYNOD OF IDAHO.

PRESBYTERY OF BOISE.

Boise, 1st,	26 00	36 35	
Boise, 2d,	10 00	20 47	
Boise, Bethany,	5 00	6 45	
Caldwell,	20 75		
Evergreen,	1 00		
Fargo,			
(Community),		10 24	
Franklin (Union),	7 52	7 53	
Lake View,		2 00	
Lower Boise,		17 60	
Parma,	26 60	14 00	
Pasadena Valley,		12 20	
Payette,	4 00		
Pierce Park,	7 00		
Sterry Men'l,	8 00	5 27	
Sunny Slope,		2 75	
	115 87	134 86	

PRESBYTERY OF KENDALL.

Aberdeen,		4 00	
Bancroft,	1 00	15 31	
Felt City,	2 50	7 06	
Fort Hall,	2 00	2 25	
Malad,		6 00	
Montpelier,			
Calvary,	2 25	5 20	
Pocatello,	21 00		
Rexburg,	2 35	11 60	
Rigby,	5 00		
St. Anthony,	20 65	9 00	
Salmon,	1 00		
Soda Springs,		5 30	
	57 75	65 72	

PRESBYTERY OF TWIN FALLS.

Arcadia,		1 67	
Bellevue,	90		
Buhl,		15 00	
Burley,	8 00	5 00	
Eden,	4 00		
Gooding,	3 00		
Hazelton,	4 00	3 51	
Heyburn,		3 50	
Hollister,		4 68	
Malade Canyon,	5 00		
Marshfield,	10 56	9 80	
Pleasant View,	9 00	8 82	

	Churches.	Sub-schs.	Y. P. S.
Twin Falls,	30 00	17 25	
Wendell,	8 40	8 00	
	82 86	77 23	
Total of Synod,	256 48	277 81	

SYNOD OF ILLINOIS.

PRESBYTERY OF ALTON.

Alton, 1st,	25 00		
Alton, 12th St.,	10 00		
Baldwin,	4 00		
Belleville,		25 00	
Bethalto,		10 93	
Blair,		13 61	
Brighton,	12 00		
Butler,		9 28	
Carlinville,	17 15		2 00
Carlyle,		7 07	
Carrollton,	2 00	19 54	
Chester,	26 00	8 89	6 51
Collinsville,		5 84	
Donnellson,	12 00	15 00	
E. St. Louis, 1st,	46 00	11 04	
Edwardsville,	5 00	46 00	
Girard,		16 57	
Granite City, Union,		18 80	
Greenfield,		8 00	
Greenville,	36 00	33 77	
Hardin,	6 00		
Hillsboro,	47 00	53 00	
Irving,		5 50	
Jerseyville,	28 21	30 00	
Kampsville,			
Union,	4 85	3 00	
Liberty Prairie,		10 48	
Litchfield,	10 00	16 00	
Madison,	6 00	5 18	
Marshall Men'l,		5 00	
Moro,		2 06	
Nokomis,		5 00	
Palmyra,	23 57	4 50	
Pleasant Ridge,		3 35	
Raymond,		11 21	
Reno, Bethel,	2 35	10 94	
Rockwood,		1 74	
Rockwood,			
Ebenezer,		12 65	
Salem,		5 00	
Sorento,		3 50	
Sparta,	35 00	28 38	
Staunton,		5 00	
Steeleville,	1 00		
Sugar Creek,	1 00	2 00	
Summerville,	3 11	1 95	
Summit Grove,	3 50		
Taylor Springs, Ill.,		5 64	
Trenton,	1 00	3 00	
Troy,		15 03	
Upper Alton,	8 46	26 85	
Virden, 1st,	8 00		
Walnut Grove,		11 53	
Waveland,	2 00		
White Hall,	8 60		
Witt,		5 00	
	394 80	541 77	8 51

PRESBYTERY OF BLOOMINGTON.				Churches.	Sab-schs.	Y. P. S.
	Churches.	Sab-schs.	Y. P. S.			
Bement,		15 00			11 86	
Bloomington, 1st,	40 00	48 82			8 38	
Bloomington, 2d,	50 00	20 49				
Catlin,	14 98	3 87		59 43	167 15	
Champaign,	90 00	25 56				
Chenoa,	10 82	14 17				
Clarence,		39 00				
Clinton,	23 50	23 27				
Cooksville,	5 00					
Danvers,	8 00	15 11				
Danville, 1st,	40 00					
Danville, 2d,	1 00					
Danville, Bethany,		11 75				
Danville, Olivet,	8 30					
Downs,		15 18				
El Paso,		24 00				
Fairbury,		98 63				
Fairmount,		16 00				
Georgetown,	5 00					
Gibson City,		92 15				
Gilman,		10 00				
Highland,			5 00			
Homer,	3 00	16 67				
Hoopeston,		10 31				
Jersey,		9 52				
Lexington,	10 00	10 30				
Mansfield,		5 50				
Monticello,	10 00	15 21				
Mt. Pisgah,	1 35					
Normal,	13 49					
Onarga,	22 00	11 51				
Paxton,		50 00				
Philo,		10 00				
Piper City, 1st,	25 15					
Pleasant Ridge,		7 65				
Prairie View,		4 10				
Rankin,	9 50					
Ridgeville, Union,		16 70				
Rossville,		17 00				
Salem,		4 40				
Sheldon,		12 00				
Sidney,		14 15				
Stanford,						
Mt. Pleasant,	15 00	26 00				
Tolono,	10 00					
Urbana,	25 33	29 33				
Watseka,		3 55				
Wellington,		5 00				
	441 42	751 90	5 00			
PRESBYTERY OF CHICAGO.						
Braidwood,					7 12	
Chicago, 1st,	119 26				52 50	
Chicago, 2d,	443 76					
Chicago, 3d,	10 00					
Chicago, 4th,	664 32			100 00		
Chicago, 7th,	12 00				5 00	
Chicago, 8th,					8 80	
Chicago, 9th,	3 00					
Chicago, 11th,	3 50					
Chicago, Albany Park,	3 00				12 00	
Chicago, Arlington Heights,					27 97	
Chicago, Austin,	8 00				60 94	
Chicago, Bethany,	13 00				15 00	
Chicago, Bohemian Chapel,					14 74	
Chicago, Brighton Park,					16 38	
Chicago, Brookline,					37 19	
Chicago, Buena Mem'l,	39 03				35 06	
Chicago, Calvary,	40 27				15 70	
Chicago, Campbell Park,	5 00					
Chicago, Central Park,	20 00				10 00	
Chicago, Ch. of Our Saviour,					2 33	
Chicago, Chicago Lawn,					8 57	
Chicago, Christ,	22 00				10 61	10 50
Chicago, Covenant,	51 43					
Chicago, Crerar Mem'l,	32 81				50 00	
Chicago, Edgewater,	40 00				10 55	
Chicago, Emerald Ave.,	15 00					
Chicago, Endeavor,	5 00				11 54	
Chicago, Englewood,	32 20				22 75	
Chicago, Erie Chapel,	10 00					
Chicago, Faith,					31 80	
Chicago, Fullerton Ave.,	25 00					
Chicago, Garfield Boulevard,					5 00	
Chicago, Grace,					14 00	
Chicago, Heights,	11 00				30 10	
Chicago, Hyde Park,	113 50					10 00
Chicago, Immanuel,	10 00				10 00	
PRESBYTERY OF CAIRO.						
Anna,		25 00				
Cairo,	18 13	19 00				
Campbell Hill,		8 00				
Carbondale,	5 00					
Cobden,	10 00					
Equality,	1 30	8 00				
Galatia,		5 00				
Harrisburg,		50 00				
Herrin,		6 40				
Marion,		8 81				
Metropolis,	10 00					
Murphysboro,	10 00	16 70				
New Haven,	5 00					

Churches.	Sab-schs.	Y. P. S.	Churches.	Sab-schs.	Y. P. S.
Chicago,			Waukegan,	15 91	
Irving Park,	30 00	29 93	Wheaton,	6 67	28 00
Chicago, Italian,	1 00	1 65	Willmington,		7 00
Chicago,			Wilmette,	31 53	6 42
Jefferson Park,		17 00			
Chicago,				<hr/>	<hr/>
Lakeview,	33 50	37 78		3,105 68	1,566 28
Chicago,					27 00
Lake Forest,	325 00				
Chicago,			PRESBYTERY OF EWING.		
Marlboro,		25 00	Albion,	10 00	20 13
Chicago,			Bridgeport,	5 00	50 00
Millard Ave.,	25 00	24 41	Carmi,	57 75	23 05
Chicago,			Centralia,	7 60	22 19
Normal Park,	10 00		DuQuoin,	10 00	16 00
Chicago,			Enfield,	9 33	9 68
Olivet Mem'l,	5 00		Fairfield,	5 00	19 80
Chicago, Onward,	2 00		Flora,	2 00	7 50
Chicago,			Friendsville,		4 00
Ravenswood,	50 00	10 00	Galum,		8 00
Chicago,		5 00	Grayville,		11 45
Ridgeway Ave.,	18 00	16 22	Lawrenceville,	10 00	9 03
Chicago,			Liberty,		2 27
Rogers Park,	18 00	26 36	McLeansboro,	3 00	
Chicago,			Mt. Carmel,		4 00
Roseland,		35 00	Mt. Vernon,	10 00	10 27
Chicago,			Nashville,	4 00	12 00
Scotch West-			Norris City,	3 63	
minster,	5 00		Olney,	11 66	20 00
Chicago,			Pinkneyville,		5 50
South Park,		12 75	Pisgah,	20 00	20 60
Chicago,			Salem,	11 50	13 00
St. Paul's Union,		20 00	Sumner,		2 50
Chicago, Trinity,		5 00	Wabash,		32 00
Chicago,			Zion,	1 00	10 88
Windsor Park,		33 00		<hr/>	<hr/>
Chicago,				181 47	333 85
Woodlawn Park,	25 00				1 00
Deerfield,		22 97	PRESBYTERY OF FREEPORT.		
DuPage,		20 00	Apple River,		5 00
Elwood,	4 59	5 00	Belvidere,	18 00	26 35
Evanston, 1st,	100 00	109 43	Bethany Union,		2 00
Evanston, 2d,	54 00	7 00	Cedarville,	5 00	
Gardner,		7 71	Dakota,	2 00	
Glencoe, Union,	17 30		Elizabeth,		3 00
Highland Park,	50 00	47 44	Freeport, 2d,	12 00	31 00
Hinsdale,		5 00	Galena, 1st,	25 00	12 00
Homewood,	2 00		Galena, South,	26 84	15 37
Itasca,		8 00	Hanover,	5 00	17 80
Joliet, 1st,	14 64		Hebron,		11 00
Joliet, 2d,	16 55	10 50	Linn-Hebron,		22 41
Joliet, Central,	95 63		Marengo,	10 00	
Joliet, Willow			Middle Creek,	20 96	
Ave.,		25 00	Oregon,	8 50	13 85
Kankakee,	45 00	31 40	Ridgefield,		8 50
La Grange,	40 00		Rockford, 1st,	25 00	26 75
Libertyville,	3 00	7 60	Rockford, 3d,		3 79
Manteno,		19 25	Rockford,		
Morgan Park,		27 39	Westminster,	5 00	
New Hope,		6 70	Scales Mound		
Oak Park, 1st,	200 00	100 00	(German),	10 00	5 50
Oak Park, 2d,	44 58	57 55	Warren,		13 22
Peotone,	20 70	15 11	Willow Creek,	27 00	24 20
River Forest,		27 68	Winnebago,	12 50	14 27
Riverside,	25 00	32 00	Woodstock,	20 00	
South Chicago,		6 10		<hr/>	<hr/>
St. Anne,	5 00	20 28		232 80	256 01

PRESBYTERY OF MATTOON.

	Churches.	Sab-schs.	Y. P. S.
Arcola,		15 63	
Ashmore,		22 00	
Assumption,		10 00	
Bethany,	5 00		
Bethany (A),	25 00		
Casey,		4 97	
Charleston, 1st,		35 00	
Chrisman,	3 00		
Dalton City,	4 00	6 24	
Efingham,		7 00	
Gays,		1 00	
Grand View,	2 70	5 74	
Kansas,	15 00	15 00	
Lerna,		14 10	
Mattoon, 1st,	9 80	19 00	
Mattoon,			
Broadway,	3 15	10 50	
Moweaqua,		8 29	
Neoga,	5 00	7 20	
Newman,			
Shaws Mem'l,		25 00	
Oakland,	5 00	5 27	
Palestine,	5 00		
Pana,	8 40		
Paris,	25 00		
Pleasant Prairie,	25 00		
Rardin,	2 50	4 90	
Robinson,	18 00		
Shelbyville,	15 00	36 00	
Shiloh,	1 00		
Sullivan,	3 00		
Toledo,	6 00	5 00	
Tower Hill,		5 00	
Tuscola,	7 00		
Vandalia,	11 58		
West Okaw,	5 00	5 00	
Windsor,		3 00	
	220 13	260 84	

PRESBYTERY OF OTTAWA.

Aurora,		58 00
Ansable Grove,	4 00	30 00
Brookfield,		12 50
Earlville,	13 00	22 09
Elgin, House of Hope,	27 00	30 58
Florid,		10 32
Grand Ridge,	4 00	7 78
Holcomb,		7 30
Kings,		9 00
Mendota,		45 00
Minonk,	42 08	13 63
Morris,		27 00
Oswego,	12 00	12 70
Ottawa,		80 00
Paw Paw,	10 20	25 00
Pontiac,	10 00	5 00
Rochelle,		6 66
Sandwich,	8 00	
Streator, Park,		20 00
Troy Grove,		9 50
Waltham,	5 00	12 00

Churches.	Sab-schs.	Y. P. S.
Waterman,	5 96	26 00
Wenona,	15 00	
	156 24	470 06

PRESBYTERY OF PEORIA.

Alta, 1st,		12 95
Altona,		16 68
Canton,		6 75
Crow Meadow,		3 87
Delavan,		56 00
Elmira,	19 51	41 77
Elmwood,	12 20	13 00
Eureka, 1st,	14 34	31 14
Farmington,		9 39
French Grove,		10 00
Galesburg,	10 00	
Green Valley,		59 45
Hanna City,	10 00	17 00
Henry,		10 75
Hopedale,	8 75	13 26
Ipava,		53 05
Knoxville,	33 69	9 10
Lewiston,		11 00
Limestone,		71 00
Oneida,	7 00	12 50
Pekin,	5 00	
Peoria, 1st,	18 00	126 00
Peoria, 2d,	50 00	25 00
Peoria,		
Arcadia Ave.,	29 26	
Peoria, Bethel,		10 66
Peoria, Calvary,	9 43	49 00
Peoria, Grace,	25 00	23 21
Princeville,	6 21	64 60
Prospect,	11 80	28 48
Table Grove,		9 45
Washington,	4 00	18 72
Yates City,	9 67	20 43
	283 86	834 21

PRESBYTERY OF ROCK RIVER.

Albany,	2 00	7 20
Aledo,	18 00	10 00
Alexis,	25 30	
Arlington,	2 00	14 14
Ashton,	17 00	29 00
Beulah,	5 00	5 50
Buffalo Prairie,	10 00	8 00
Burgess,	6 00	15 04
Center, Seaton,	20 00	
Coal Valley,	2 50	4 50
Dixon, 1st,	8 00	14 08
Edington,		22 00
Franklin Grove,	6 00	
Fulton,		25 00
Garden Plain,		11 50
Geneseo,	10 00	
Hamlet,	28 56	
Joy,	13 00	13 00
Keithsburg,	3 00	9 90
Kewanee,	12 00	
Millersburg,	9 00	
Morrison,	20 00	27 35
Newton,		20 00
Peniel,	7 00	

Churches.	Sub-schs.	Y. P. S.
Perryton,		16 84
Princeton,	5 00	17 42
Rock Island, Broadway,	65 71	
Rock Island, Central,	10 00	
Rock Island, Cleland,	6 00	5 25
Rock Island, South Park,		12 00
Spring Valley,		9 60
Sterling,	51 00	20 15
Viola,	5 00	
Woodhull,	4 00	
	371 07	317 47

PRESBYTERY OF RUSHVILLE.

Appanoose,		18 00
Argyle,		5 50
Augusta,	17 00	5 00
Bardolph,		6 00
Baylis,		5 00
Bethel (Hamilton),	5 00	14 50
Blggsville,	9 00	7 50
Brooklyn,	2 00	
Burton Mem'l,	3 00	20 00
Camp Creek,	10 00	18 86
Carthage,	39 00	
Chili,		1 41
Clayton,		15 00
Doddsville,	5 00	
Ebenezer,		9 21
Ellington Mem'l,		16 00
Elvaston,	3 00	
Fountain Green,	2 00	
Good Hope,	15 00	
Hersman,	11 25	12 50
Kirkwood,	7 22	9 59
Lee,		9 14
Liberty,	1 00	
Macomb, 1st,	77 89	69 00
Macomb, Jackson St.,	10 00	
Monmouth,	50 00	
Mt. Sterling,	15 00	
New Salem,	2 00	3 20
Prairie City,		19 00
Quincy,	36 05	16 61
Rushville,	2 00	10 00
Sugar Creek,		12 00
Warsaw,	8 00	11 20
West Prairie,		16 03
Wythe,	3 25	7 60
	333 66	337 85

PRESBYTERY OF SPRINGFIELD.

Arenzville,	3 00	
Argenta, 1st,		7 50
Auburn,		11 80
Bates,		27 25
Beason,		4 00
Bethlehem,	1 00	
Buffalo Hart,		9 00
Decatur, 1st,	10 00	22 76
Decatur, 2d,	30 00	5 91

Churches.	Sub-schs.	Y. P. S.
Divernon,		24 84
Fancy Prairie,		15 00
Farmingdale,		13 54
Greenview,		7 75
Hickory,		7 08
Irish Grove,		25 00
Jacksonville, Northminster,		25 00
Jacksonville, State St.,	17 00	8 19
Jacksonville, Westminster,	19 00	
Lebanon,		7 00
Lincoln, 1st,		5 05
Macon,	6 00	12 00
Maroa,	9 00	3 31
Mason City,	25 00	
Middletown,		10 20
Morrisonville, 1st,	7 22	14 16
Mt. Zion,		32 43
North Fork,		5 00
North Sangamon,		15 00
Pawnee,		10 00
Petersburg, Central,	47 52	
Pisgah,		12 70
Pleasant Plains,		5 53
Rock Creek,	6 00	
Sangamon Bottom,	5 00	
Springfield, 1st,	40 00	
Springfield, 2d,	20 00	
Springfield, 4th,		6 40
Springfield, 5th,	5 00	
Stonington,		3 50
Sweetwater,		12 00
Tallula,	3 50	
Taylorville,	5 00	
Virginia,	46 70	
	305 94	368 90

Total of Synod, 6,086 50 6,206 29 41 51

SYNOD OF INDIANA.

PRESBYTERY OF CRAWFORDSVILLE.

Bethany,		2 42
Bethlehem (Freedom Park),	3 00	7 68
Beulah,	3 30	5 00
Boswell,	3 50	
Crawfordsville, 1st,	10 00	10 30
Crawfordsville, Center,	20 00	11 33
Cutler,		22 00
Darlington,	3 00	
Dayton, Mem'l,	20 00	25 00
Delphi,	25 00	
Earl Park,	3 50	13 00
Flora,	20 00	
Fowler,	15 00	10 00
Frankfort,	115 00	30 00
Guion,		6 05
Hopewell, North,	10 85	24 02
Hopewell, South,		11 75
Judson Union,		1 25
Kirklint,	12 66	

Churches.	Sab-schs.	Y. P. S.	Churches.	Sab-schs.	Y. P. S.
Indianapolis, Meridian Heights,	5 00		Union Logansport,	25 00	24 00
Indianapolis, Senate Ave.,	1 29	2 75	Valpariso,	8 66	15 00
Indianapolis, Tabernacle,	35 00		Winamac,	25 00	10 00
Indianapolis, Troub Mem'l,		21 00		293 84	502 29
Indianapolis, W. Washington, St.,	6 00	14 53	PRESBYTERY OF MUNCIE.		
Indianapolis, Westminster,		32 50	Alexandria,	2 00	2 16
Martinsville,	15 00		Anderson,	30 00	
Mt. Moriah,	5 00		Centre Grove,		13 00
Poland,	1 00		Elwood,	32 40	
Southport,	12 00	16 81	Hartford City,	5 00	
Spencer,	15 00		Hopewell,	3 00	
	388 00	354 24	Jonesboro.		5 50
			Liberty,	2 00	
PRESBYTERY OF LOGANSPORT.			Marion,		36 84
Bedford,		3 77	Matthews,	3 00	4 39
Bethel,	3 00	17 90	Muncie,	40 00	
Bethlehem,		35 00	New Hope,	2 00	
Bourbon,		9 15	Noblesville,	2 00	
Brookston,	11 00	9 50	Peru,	7 26	8 00
Center,		3 80	Portland,	21 80	10 61
Chalmers,	5 00	4 16	Tipton,	2 19	12 81
Concord,		11 46	Union City,	2 00	22 27
Conrad Mission,		2 36	Wabash,	15 00	50 00
Crown Point,	25 00	27 96	Winchester,	5 00	
Gary, 1st,		28 94		174 65	165 58
Gary, Neigh- borhood House,		3 00	PRESBYTERY OF NEW ALBANY.		
Goodland,	25 00	5 00	Bedford,	67 29	38 71
Granger,		2 83	Beech Grove,	32 32	6 55
Hammond,			Bethel (Scipio),		4 62
Pine St.,	2 00		Brownstown,		15 03
Kentland,	10 00	27 00	Charlestown,	25 40	18 09
Kouts,	1 50	3 00	Corydon,		11 01
Lake Prairie,	6 00	11 00	Delaney,	7 57	2 63
Lake Village,		75	Ebenezer,		2 00
La Porte,	10 00	5 75	Elizabeth,		1 30
Logansport,			Graham,		5 00
Calvary,	15 00	5 00	Hanover,		9 20
Lowell,	6 00	4 09	Hutchinson		
Lucerne,		16 00	Mission,	50 00	
Michigan City,	7 80	10 00	Jefferson,	2 00	
Mishawaka,	55 00	10 14	Lexington,	3 87	1 25
Monon,	2 68	7 26	Livonia,	1 00	
Monticello,	11 00	19 71	Madison, 1st,	12 00	10 00
Pisgah,		4 50	Madison, 2d,		15 02
Pulaski,	3 00	12 75	Mitchell,	3 00	
Range Line,		7 12	Mt. Lebanon,		2 00
Remington,	10 70	40 50	Mt. Tabor,	3 00	4 50
Rensselaer,		14 87	New Albany, 1st,		38 00
Rochester,		28 93	New Albany, 2d,	6 00	
Schneider,			Orleans,	2 00	12 45
Indiana,	8 80		Otisco,		1 40
South Bend, 1st,		47 40	Paoli,		9 27
South Bend, Hope Chapel,		5 00	Pleasant,		5 00
South Bend, Trinity,	15 00	7 69	Pleasant Township,		6 75
Thayer, School House,	1 70		Salem,		3 25
			Seymour,		11 78
			Sharon Hill,		8 10
			Smyrna,	1 00	
			Vernon,		4 00
			Vevay,	55 72	5 45
			Walnut Ridge,	4 79	2 43
				276 96	254 79

PRESBYTERY OF WHITE WATER.

	Churches.	Sub-sechs.	Y. P. S.
Anrora,	47 00	17 38	
Bethel,			
Knightstown,	8 50	7 00	
Cold Springs,		4 00	
College Corner,	5 65	23 27	
Concord,		2 87	
Connersville,	50 00	12 68	
Connersville,			
German,	12 00		
Dunlapville,		6 00	
Earlham Heights,		8 71	
Ebenezer,	29 90	8 73	
Greensburg,	16 86	14 86	
Harmony,		8 40	
Kingston,	12 00	8 10	
Lawrenceburg,	5 00	14 08	
Lewisville,	7 00		
Liberty,		5 19	
Mt. Carmel,		16 50	
New Castle,	5 00		
Providence,	2 00	31 00	
Richmond, 1st,	25 00	31 65	
Richmond, 2d,	13 00		
Rising Sun,	37 00		
Rushville,	3 00		
Shelbyville,	10 00	5 00	
Sparta,		10 00	
Union,	6 00	5 00	
Zoar,		3 92	
	294 91	244 34	

Total of Synod, 2,500 00 2,409 04

SYNOD OF IOWA.

PRESBYTERY OF CEDAR RAPIDS.

Amber,		5 00	
Andrew,		3 00	
Antioch,		8 15	
Atkins,		12 11	
Bellevue,	2 00	41 38	
Blairstown,	9 29	5 46	
Cedar Rapids,			
1st,	115 50	45 25	
Cedar Rapids,			
Central Park,	5 00	10 00	
Cedar Rapids,			
Kenwood Park,	4 50	7 50	
Cedar Rapids,			
Olivet,	12 50	17 50	
Cedar Rapids,			
Sinclair Mem'l,		30 00	
Cedar Rapids,			
Westminster,	30 00	20 50	
Center Junction,	12 00	5 25	
Clinton, 1st,	75 00		
Delmar,		18 70	
Garrison,	5 00	4 26	
Linn Grove,		13 00	
Lyons,		25 00	
Marion, 1st,	10 00		
Monticello,	5 00	5 00	
Mt. Vernon,			
Union,	5 00	10 00	
Newhall, Central,		8 00	

Churches. Sab-sechs. Y. P. S.

Onslow,	3 00	8 90	
Onslow, Bethel,		1 50	
Peniel,		25 62	
Pleasant Hill,		53 73	
Scotch Grove,		12 00	
Shellsburg,		11 41	
Springville,		22 00	
Vinton, 1st,	27 00	50 00	
Wheatland,	5 00		
Wyoming,		26 43	
	325 79	506 65	

PRESBYTERY OF CENTRAL WEST.

Bethlehem,			
So. Omaha,	5 00	10 00	
Bohemian			
Brethren, Omaha,	3 00		
Boh. Brethren,			
Racine 2d,		2 00	
Brule Co., 1st Boh.,	4 00		
Hopkins, Boh'n,	14 00		
John Huss,			
Bohemian,		7 72	
New Zion, Boh'n,	2 00	4 00	
Tabor, Bohemian,	5 00		
Zion, Bohemian,	10 00		
	43 00	23 72	

PRESBYTERY OF CORNING.

Afton,		10 78	
Anderson,	1 67	2 18	
Bedford,	9 42	4 17	
Champion Hill,	10 00		
Clarinda,	28 00	49 59	
Corning,	4 00		
Creston,	30 00	23 37	
Diagonal,		12 92	
Emerson,		52 32	
Essex,	10 00		
Greenfield,		21 15	
Hamburg,	3 00		
Lenox,	13 00	9 00	
Malvern,	10 47	43 53	
Mt. Zion,	2 00	5 00	
Nodaway,	3 00	8 50	
Platte Centre,		9 00	
Prairie Star,	2 00		
Randolph,	4 00		
Red Oak,	14 10		
Sharpsburg,	9 12	12 03	
Shenandoah,		25 00	
Sidney,	10 00		
Villisca,		16 69	
Yorktown,		27 76	
Zoar,	2 00		
	165 78	332 99	

PRESBYTERY OF COUNCIL BLUFFS.

Adair,	5 00	4 88	
Atlantic,	20 00	30 64	
Audubon,	10 00	39 50	
Avoca,	5 00		
Carson,	3 00	17 28	8 00

Churches.	Sub-sechs.	Y. P. S.	Churches.	Sub-sechs.	Y. P. S.
Casey,	5 00		Farley,	9 25	
Council Bluffs' 1st,	80 00		Frankville,	6 01	9 29
Council Bluffs' 2d,	16 00		Hazleton, 1st,		23 00
Council Bluffs,			Highland,		6 25
Bethany,	3 00		Hopkinton,	6 75	2 50
Glendale,	1 00		Independence, 1st,	50 00	38 49
Griswold,	15 16		Jesup,	6 00	
Guthrie Center,	7 50		Lausing, 1st,	12 00	12 62
Hardin Township,	1 50		Lime Springs,	5 00	10 00
Logan,	22 00		Manchester,	8 00	13 27
Macedonia,	5 00		Maynard,	5 00	9 90
Menlo,	6 00		Mt. Hope,	2 60	7 60
Sharon,	5 00		Oelwein,	5 00	22 07
Shelby,	40 00		Otterville,		10 63
Woodbine,	5 00		Pleasant Grove,		11 40
	175 00	234 91	Rowley,	11 23	3 27
			Volga City,		6 75
PRESBYTERY OF DES MOINES.			Wadena,		3 00
Albia,		14 00	Walker,	2 00	14 22
Centerville, 1st,	10 00		Waukon,	3 00	20 00
Chariton,	5 00	10 00	Wilson's Grove,	2 00	
Colfax,		17 00	Zion,	10 00	5 00
Dallas Center,		5 86		157 59	334 23
Derby,	7 30		PRESBYTERY OF FORT DODGE.		
Des Moines, 1st,		25 00	Algona,	17 00	12 00
Des Moines,			Armstrong,	10 00	18 00
Central,	25 00	40 93	Boone,	25 00	42 01
Des Moines,			Boone, 1st,		
Cottage Grove,	50 00		Hope Mission,		5 00
Des Moines,			Boone,		
Park Ave.,	3 00		Immanuel Mission,		5 00
Des Moines,			Burt,	11 75	
Union Park,		2 00	Calvary,		10 06
Des Moines,			Carroll,		27 08
Westminster,	7 00	25 93	Churdan,		6 00
Dexter,	15 00	18 06	Coon Rapids,		3 51
Earlham,		24 22	Dana,	4 35	2 00
English,	7 00	9 73	Depew,		6 00
Fort Des Moines,		2 36	Elna Grove,		8 00
Grimes,	15 00	12 91	Estherville,	20 00	19 14
Hartford,		25 76	Fort Dodge, 1st,	150 00	46 00
Indianola,	10 00	57 91	Fort Dodge,		
Knoxville,	11 00	12 93	Mem'l Chapel,		15 60
La Grange,		4 37	Gilmore City,	2 00	25 00
LaRoy,		2 65	Glidden,	5 25	33 49
Moulton,		7 50	Gruver,		15 42
New Sharon,		18 38	Halfa,	5 00	5 00
Newton,		48 50	Jefferson,	5 00	27 40
Oskaloosa,	10 00		Lake City,		15 00
Panora,		19 00	Lake Park,		8 00
Perry,		15 06	Livermore,	3 00	
Plymouth,	7 00	11 79	Lohrville,		7 62
Russell,	10 00		Luverne,	5 00	
Waukeo,		6 80	Lytton,		7 92
Winterset,	15 00	10 00	Manning,	3 00	10 09
	207 30	448 65	Maple Hill,		11 00
			Paton,	1 00	13 50
PRESBYTERY OF DUBUQUE.			Plover,	5 00	10 45
Bethel, West			Pocahontas,		10 40
Union,		17 00	Pomeroy,		6 50
Cascade,	3 50		Ringsted,	9 92	
Cono Centre,	4 00	5 22	Rockwell City,	19 00	27 07
Dubuque, 3d	15 50	33 50	Rolfe,	15 00	15 90
Dubuque,			Sherwood,	1 00	4 00
Westminster,		40 00			

Churches.	Sab-schs.	Y. P. S.	Churches.	Sab-schs.	Y. P. S.
Spirit Lake,	5 00	7 00	Marengo,		26 77
West Bend,		7 75	Montezuma,		20 62
	322 27	493 91	Mt. Ida,	3 55	
PRESBYTERY OF IOWA.			Muscatine,	50 00	80 00
Bentonsport,	2 00	2 00	Oxford,	9 97	4 00
Birmingham,		11 48	Princeton,		17 60
Bloomfield,		5 00	Red Oak Grove,	3 00	
Bonaparte,		13 00	Scott,		9 80
Burlington,	40 00	64 75	Sigourney,		13 65
Cross Lanes,	3 00	3 21	Summit,	10 00	26 00
Donnellson,		2 00	Unity,		35 00
Fairfield,		30 00	Washington,	10 00	60 00
Fort Madison,			West Liberty,	10 00	19 47
Union,		16 00	Westminster,		
Keokuk, 1st,			Gibson,	8 11	1 00
Westminster,	32 30	20 34	What Cheer,	5 00	12 00
Kirkville,		19 00	Williamsburg,	10 00	20 00
Kossuth,		12 31	Wilton Junction,		4 03
Lebanon,	5 00	7 56		222 63	520 34
Libertyville,	9 00		PRESBYTERY OF SIOUX CITY.		
Martinsburg,	11 00		Alta,		24 17
Mediapolis,	5 00	18 84	Alton,	13 00	
Middletown,	2 45	12 40	Battle Creek,	40 00	50 00
Miller,		1 50	Charter Oak,	25 00	8 00
Milton,		4 31	Cleghorn,	30 40	4 58
Montrose,		15 43	Denison,	52 67	20 00
Morning Sun,		25 25	Early,	8 00	12 00
Mt. Hamill,		4 09	Elliott Creek,	14 42	
Mt. Pleasant,	15 45	67 72	Hawarden,	5 00	
Mt. Zion,	5 00		Ida Grove,	23 80	3 00
New London,		11 60	Inwood,	1 00	13 62
Oakville,		23 00	Lake Side,		
Ottumwa, 1st,	50 00	125 00	Storm Lake,		40 57
Ottumwa,			LeMars,	20 00	25 00
East End,		22 38	Manilla,		2 00
Ottumwa,			Mapleton,		1 00
West End,		12 50	Meridan,		15 70
Salina,		19 00	Odebolt,	12 00	
Sharon,	7 00		Paulina,	41 14	63 97
Troy,	1 00	3 00	Peniel,	2 25	
Wapello,	25 00		Riverside,	4 00	
Wilson,		12 60	Sac City,	65 00	26 00
Winfield,		60 00	Sanborn,	17 35	2 05
	213 20	645 27	Schaller,	20 00	52 23
PRESBYTERY OF IOWA CITY.			Sioux City, 1st,		61 80
Atalissa,	3 00	10 45	Sioux City, 3d,	5 00	
Bethel,	6 00	20 00	Sioux City,		
Bettendorf,		11 25	Faith Mission,		1 57
Blue Grass,	5 00	12 00	Sioux City,		
Brighton,		3 60	Knox,	46 41	
Brooklyn,		15 00	Sioux City,		
Columbus Junc-			Morningside,	14 00	
tion,	14 00	3 00	Sioux City,		
Crawfordsville,	12 00		Olivet,	3 00	3 00
Davenport, 1st,	25 00	16 39	Sioux City,		
Deep River,	5 00	7 57	Williams Mem'l,		10 00
Hermon			Sulphur Springs,		2 90
(Melpine),		3 25	Ulmer,	68	
Hills,		5 00	Union Township,	11 73	40 00
Iowa City, 1st,	30 00	25 25	Vail,		16 00
Keota,		13 75	Wall Lake,		27 00
La Fayette,	3 00	8 85	Westminster,	5 00	
LeClaire,		7 04	Zion,	2 25	
Malcolm,		8 00		483 10	526 16

PRESBYTERY OF WATERLOO.

Churches.	Sab-schs.	Y. P. S.
Ackley,	29 63	
Albion,	19 56	
Ames,		
Collegiate,	5 00	8 12
Aplington,		23 00
Cedar Falls,	65 00	23 65
Cedar Heights (Community),	2 00	
Cedar Valley,		7 36
Clarksville,		12 00
Conrad,		12 18
Eldora,	2 00	
Greene,	5 00	36 38
Grundy Center,	15 00	5 00
LaPorte City,	7 00	12 00
McCallsburg,	5 00	12 00
Marshalltown,	27 00	30 99
Marshalltown, 1st, Westminster Chapel,		1 60
Mason City,		14 00
Maxwell,	1 00	
Morrison,		8 00
Nevada, Central	20 00	
Salem,	10 00	
State Center,		25 00
Tama,	2 00	
Tranquility,	10 00	12 40
Unity,	14 50	
Waterloo, 1st,	50 00	45 50
Waterloo, East Park,		5 75
Waterloo, Northminster,		17 02
Waterloo, Westminster,	25 00	66 20
	265 50	427 34
Total of Synod,	2,581 16	4,494 17
		8 00

SYNOD OF KANSAS.

PRESBYTERY OF EMPORIA.

Burlingame,	2 00	
Burrton,	66	6 22
Cedar Point,	5 00	4 50
Cottonwood Falls,		15 00
Council Grove,		8 00
Dwight,	2 50	2 00
Elmendaro,		3 50
Emporia, 1st,	2 00	25 00
Emporia, 2d,	10 40	9 70
Emporia, Arundel Ave.,		6 00
Halstead,	8 00	10 00
Le Roy,		1 00
Lyndon,	11 60	8 40
McPherson,	12 00	18 30
Madison,	2 50	
Marion,	2 00	
Maxson,		10 67
Newton,		59 50
Osage City,	7 00	35 00
Peabody,		10 00
Prairie Flower,	80	

Churches. Sab-schs. Y. P. S.

Quenemo,		18 68
Roxbury,		11 54
Welcome,	5 60	7 00
White City,	3 29	11 67
	75 35	281 68

PRESBYTERY OF HIGHLAND.

Atchison,	15 65	22 00
Bern,		20 20
Blue Rapids,		10 00
Effingham,		15 00
Hiaawatha,	20 00	20 00
Holton,		5 00
Horton,		15 00
Huron,		5 00
Irving,	7 00	2 00
Lancaster,		9 07
Marysville Mem'l, Nortonville (Federated),	41	12 59
Troy,	6 00	
Vermillion,	7 50	16 00
Washington,	17 20	5 05
	73 76	156 91

PRESBYTERY OF LARNED.

Arlington,	6 00	6 19
Ashland,		26 55
Bucklin,		5 00
Coldwater,		43 68
Dodge City,	10 00	48 28
Fairview,		1 40
Garden City,	10 00	30 00
Geneseo,		5 25
Great Bend,		11 00
Holcomb,	2 00	
Hutchinson, 1st, Hutchinson, Irwin Mem'l,	30 00	61 62
Kingsdown,	4 00	13 58
Lakin,		11 35
Larned, 1st,	5 00	1 60
Leoti,		30 00
Liberal,	5 00	5 76
Lyons,	9 00	12 00
Meade,		8 00
Nescatunga,		2 08
Ness City,	3 00	
Pratt,	20 00	39 25
Selkirk,		6 50
Spearville,		8 00
Sterling,	5 00	6 65
Syracuse,	1 93	2 06
Tribune,	2 00	6 00
Valley Township,		8 08
	112 93	394 88

PRESBYTERY OF NEOSHO.

Altamont,	5 00	5 00
Bartlett, Lake Creek,		12 00
Baxter Springs,		4 00
Bethel,		7 25

Churches.	Sub-schs.	Y. P. S.	PRESBYTERY OF SOLOMON.		
			Churches.	Sub-schs.	Y. P. S.
Caney,		6 25	Abilene,	10 00	51 38
Carlyle,		9 55	Belleville,	25 56	27 00
Cherryvale,	10 00	16 84	Beloit,	5 00	60 97
Chetopa,	5 00	16 79	Bennington,	11 00	22 89
Coffeyville,	30 00	17 00	Carlton,	2 00	3 00
Columbus,	1 00	4 52	Cawker City,	5 00	6 77
Edna,		10 11	Cheever,	5 00	22 58
Erie,	10 00		Clyde,		4 00
Fredonia,		25 00	College Hill,		7 00
Galena,	12 00	16 28	Concordia,		
Garnett,		5 50	Culver,	40 00	17 68
Geneva,	2 00		Delphos,	15 00	22 65
Girard,		21 92	Ellsworth,	6 00	19 00
Greeley,		8 00	Glasco,	1 00	13 76
Hillsdale,	4 00	7 15	Herington,		11 80
Independence,	17 00	11 00	Hope,		10 00
Iola,	15 00	25 77	Kanopolis,		2 25
La Harpe,		4 41	Kipp,	4 00	11 85
McCune,	3 32		Lincoln,	25 00	20 00
Miami,	5 00		Mahaska,		4 79
Mineral Point,		2 76	Miltonvale,	10 00	15 35
Moran,	5 00	2 31	Minneapolis,	10 00	20 00
Mt. Olive,		10 00	Mt. Pleasant,	5 00	
Neodesha,		14 25	Narka,		8 71
Osage,		31 89	Pinon,		1 75
Osawatomie,	2 00	6 00	Salina,	100 00	71 06
Oswego,	10 00	47 30	Saltville,		6 50
Paola,	5 00	10 00	Shiloh,		3 25
Parsons,		18 32	Solomon,		13 45
Pleasant Valley,	7 10	9 55	Sylvan Grove,	2 50	4 50
Pomona,		2 50	Vesper,		3 00
Rantoul,		1 00	Webber,		20 01
Richmond,	6 74	2 83	Westfall,		17 34
Toronto,	12 52	9 05	Wilson,	2 00	6 00
Waverly,		36 94			
Weir,		8 00			
Yates Center,	10 50	8 58			
	178 18	455 62		284 06	530 29
PRESBYTERY OF OSBORNE.			PRESBYTERY OF TOPEKA.		
Calvert,	12 00	4 00	Antioch,	5 00	3 60
Colby,		24 45	Anburn,	5 60	3 30
Fairport,	2 40	4 33	Belvue,		3 11
Hays,		22 70	Black Jack,	3 00	12 89
Hill City,		4 68	Clay Center,		50 00
Hoxie,		6 00	Clifton,	20 00	
Kill Creek,	5 00	18 50	Clinton,	5 00	
Levant,		9 39	Delia,	5 00	7 40
Lone Star,		18 85	Edgerton,	6 50	
Long Island,		4 50	Gardner,	25 00	34 95
Morland,	5 00		Humboldt Valley,	1 45	4 00
Mt. Nebo,	4 00		Junction City,		43 97
Natoma,	2 40	8 00	Kansas City, 2d,	1 00	
Oakley,		2 50	Kansas City,		
Oberlin,		6 00	Central,		5 13
Osborne, 1st,		45 00	Kansas City,		
Phillipsburg,	39 00	36 00	Grand View		
Plainville,	90		Park,	10 00	35 85
Russell,	1 00	15 00	Kansas City,		
Shiloh,		4 42	Western High,	25 00	
Smith Centre,	21 36	16 60	Lawrence, 1st,	24 60	12 43
Wakeeney,	43 20	65 00	Leavenworth,	18 79	
	136 26	315 92	Liberty,		5 51
			Manhattan,		43 45
			Mulberry Creek,		15 70
			Oak Hill,		18 58
			Oakland,		9 27
			Olathe,	9 68	11 52

Churches.	Sub-schs.	Y. P. S.
Oskaloosa,	6 00	5 00
Overland Park,	5 60	
Parallel,	15 00	11 00
Riley, 1st,		8 50
Riley, German,	15 00	13 33
Rossville,	5 00	3 65
Spring Hill,		3 00
Stanley,	2 00	
South Ridge,	2 53	5 55
Topeka, 1st,	50 00	35 23
Topeka, 2d,		16 63
Topeka, 3d,		7 00
Topeka, Bethel,	3 00	2 00
Topeka, Calvary,	1 00	
Topeka, Potwin,	5 00	6 00
Topeka,		
Westminster,	22 50	13 75
Vinland,		6 89
Wakarusa,		2 36
Wamego,		11 96
	298 25	472 51
PRESBYTERY OF WICHITA.		
Arkansas City,	30 00	16 00
Belle Plains,	12 00	18 80
Bethel, Wichita,	11 69	
Caldwell, 1st,	48 00	5 00
Clearwater,		11 00
Conway Springs,		29 44
Corwin,	5 00	
Derby,		17 02
El Dorado,	5 00	18 54
Freeport,		27 00
Harmony,		11 61
Harper, 1st,		15 11
Hopewell		
(Anthony),		2 90
Howard, 1st,	16 00	20 00
Indianola,	3 00	6 00
Kingman, 1st,	5 00	20 00
Mayfield,	2 00	11 94
Medicine Lodge,		15 00
Mt. Vernon,		3 93
Mulvane,		5 00
Nashville,	2 00	
Oxford, 1st,		3 89
Perth,		6 87
Sedan,		7 28
Waco,		5 53
Waterloo,	7 00	10 39
Wellington, 1st,		46 00
Wichita, 1st,	55 00	
Wichita, Calvary,	21 00	11 79
Wichita, Grace,	55 00	50 35
Wichita,		
Lincoln St.,		13 00
Wichita,		
Linwood,		2 00
Wichita, Oak St.,	5 00	5 35
Wichita,		
West Side,	5 00	6 39
Winfield, 1st,	75 00	
	362 69	423 13
Total of Synod,	1,521 48	3,030 94

SYNOD OF KENTUCKY.

PRESBYTERY OF EBENEZER.		
Churches.	Sub-schs.	Y. P. S.
Ashland, 1st,	50 00	15 00
Carr's Fork,	1 00	
Covington, 1st,	50 84	19 02
Covington Chapel,		5 27
Dayton, 1st,		7 00
Falmouth,	6 00	5 00
Flemingsburg,	10 00	
Frankfort,	25 00	10 10
Greenup, Union,	3 00	
Latonia (Hunt- ingdon Ave.),		13 00
Lexington, 2d,	45 00	9 65
Ludlow,	15 00	46 07
Maysville, 1st,		25 50
Mt. Sterling,		5 00
New Concord,		8 00
New Hope,	1 00	
Newport,	8 00	
Pikeville,	68 00	12 36
Searl's Mem'l,	1 00	
Williamstown,	5 00	2 17
Winchester,		
Washington St.,	5 00	4 30
	293 84	187 44
PRESBYTERY OF LINCOLN.		
Calvary,	1 00	1 00
Concord,	1 00	50
Louisville, Knox,	2 00	3 00
Mt. Labor,		1 15
Praigg's Chapel,	1 00	2 00
Westminster,	1 00	
	6 00	7 65
PRESBYTERY OF LOGAN.		
Adairville,	5 00	
Auburn,	5 00	
Corinth,	7 00	
Ebenezer,	1 00	
Franklin,		
College St.,	5 00	16 50
Goshen,	2 00	6 60
Liberty,		2 75
Morgantown,	3 00	
Mt. Moriah,		1 83
Oak Grove,		5 85
Pilot Knob,	2 00	
Pleasant Hill,	1 50	
Russellville,	20 00	
Smith's Grove,	7 50	
Trenton,	25 00	25 00
Trinity,	3 00	
Woodburn,	2 00	
	89 00	58 53
PRESBYTERY OF LOUISVILLE.		
Antioch,	5 00	
Byer's Chapel,		5 00

Churches. Sab-schs. Y. P. S.			Churches. Sab-schs. Y. P. S.		
Guston,			Union,	1 00	
Patterson Mem'l,	1 00		Virgie Hope Mem'l,		4 40
Irvington,		10 00			
Louisville, 4th,	57 25			160 20	84 26
Louisville,					
Covenant,		4 00	Total of Synod,	805 20	442 15
Louisville,					
Fourth Ave.,	81 36	4 41	SYNOD OF MICHIGAN.		
Louisville,			PRESBYTERY OF DETROIT.		
Immanuel,	10 00		Birmingham,	25 00	50 00
Lucile Mem'l,		8 00	Brighton,		8 57
Olivet,	2 00		Dearborn,		11 78
Owensboro, 1st,	10 00		Detroit, 1st,	160 00	
Owensboro,			Detroit, Bethany,	20 00	
Central,	20 00	10 00	Detroit,		
Pewee Valley,	12 27	16 33	Cadillac Ave.,		36 86
	198 88	57 74	Detroit, Calvary,	5 00	20 00
PRESBYTERY OF PRINCETON.			Detroit, Central,	75 00	161 79
Chapel Hill,	3 00		Detroit, Covenant,	15 00	55 00
Crayneville,	2 28		Detroit,		
Crider,		7 51	Forest Ave.,	4 85	19 00
Dawson Springs,	2 00	5 00	Detroit, Ford St.,	60 00	131 33
Dixon,	2 00		Detroit,		
Frances,	1 00		Gratiot Ave.,	5 00	27 50
Fredonia,	3 00		Detroit,		
Henderson Mission,	1 00		Highland Park,	55 00	76 54
Hopkinsville, 1st,		9 00	Detroit, Highland		
Kuttawa,		5 00	Park, Grace		
Madisonville,	3 00	4 70	Mission,		31 50
Marion,	3 00	5 25	Detroit,		
Mayfield,	10 00		Immanuel,	50 00	125 00
Paducah,			Detroit, Italian		8 00
Kentucky Ave.,	2 00	5 07	Detroit,		
Princeton, Central,	5 00		Jefferson Ave.,	114 00	62 62
Providence,	6 00		Detroit, Knox,		5 00
Pryorsburg,	1 00		Detroit, Mem'l,		29 00
Shiloh,	1 00	5 00	Detroit, Olivet,		25 00
Sturgis,	10 00		Detroit,		
Water Valley,	2 00		St. Andrews,	5 00	1 16
	57 28	46 53	Detroit, Scovel,	25 00	22 26
PRESBYTERY OF PENNSYLVANIA.			Detroit,		
Booneville,		7 00	Trumbull Ave.,		68 11
Buckhorn,	4 00		Detroit,		
Burkesville,	1 00		Westminster,	75 00	75 00
Cawood,		4 00	Detroit,		
Columbia,	6 00	3 00	Woodward		
Cortland,		2 00	Ave.,	100 00	667 41
Danville, 2d,	94 88	7 16	East Nankin,		14 42
Day Branch,		1 00	Erin,	1 00	
Ebenezer,		5 39	Holly,	15 42	10 25
Greenbriar,	2 00		Howell,		48 63
Greensburg,	2 60	14 37	Milan,		10 00
Harrodsburg,			Milford,		25 50
United Presby.,	25 00	3 92	Northville,	5 00	10 00
Lancaster,	10 00	5 77	Plainfield,	4 00	
Lebanon, 1st,	5 00		Plymouth,	4 00	17 85
London, 1st,		9 18	Pontiac,	19 72	36 96
McFarland, Mem'l,		17 07	Redford, 1st,	5 00	13 07
Manchester,	5 00		Royal Oak,	22 00	21 00
Manchester, West-			Saline,	2 00	16 83
minster Branch,	2 00		Sashabaw Plains,		6 90
New Hope,	1 72		Southfield,		12 00
			South Lyon,	166 50	25 00
			Springfield,		3 00
			Unadilla,		4 00
			White Lake,		9 00

Churches.	Sab-schs.	Y. P. S.	Churches.	Sab-schs.	Y. P. S.
Wyandotte,	36 97		Burr Oak,	2 50	
Ypsilanti,	23 01		Cassopolis,	2 00	
	<hr/>	<hr/>	Centerville,	16 00	
	1,058 49	2,062 82	Decatur,	12 00	16 00
PRESBYTERY OF FLINT.			Edwardsburg,	5 00	
Akron,	6 00		Kalamazoo, 1st,	35 00	81 70
Bad Axe,	39 47		Kalamazoo,		
Bridgehampton,	9 42		North,		7 05
Cass City,	2 00	10 50	Niles,	28 00	70 58
Columbia,		3 00	Paw Paw,	4 44	8 00
Deckerville,		9 00	Plainwell,	8 00	10 00
Elk,	19 00		Richland,		5 00
Elkton,		3 74	Schoolcraft,	2 85	25 00
Fairgrove,	5 00	29 80	Sturgis,	8 00	19 00
Fenton,	3 05	15 28	Three Rivers,	8 00	26 23
Flint, 1st,	70 00	5 00	Vicksburg,		7 00
Flint, Parkland,		18 03	White Pigeon,		12 48
Flint, Union,		2 62		<hr/>	<hr/>
Flushing,		7 50		128 04	335 54
Flynn,		12 00	PRESBYTERY OF LAKE SUPERIOR.		
Fraser, Greenleaf,	1 50	3 00	Calumet,		51 60
Harbor Beach,	3 00	9 10	Dafer,	2 10	
Kinde,		7 66	Donaldson,	8 00	
Lamotte,	5 00	27 00	Escanaba,	30 00	
Lapeer,		20 47	Florence,		2 00
Marlette, 1st,	2 00	15 85	Hessel,		3 50
Marlette, 2d,	9 20		Houghton,		19 00
Mundy,		18 34	Iron River,		22 24
Popple,		30 00	Manistique,		
Port Huron, 1st,		30 00	Ch. of Red'm'r,		20 00
Port Huron,			Maple Grove,	68	
Westminster,		43 00	Marquette,		46 13
Sandusky,		33 00	Nominee,		54 64
Ubyly,		6 54	Ontonagon,	3 00	
Vassar,		22 00	Palatka,		5 00
Yale,		8 15	Pickford,		15 00
	<hr/>	<hr/>	Rudyard,		16 26
	119 75	445 47	Sault Ste. Marie,	20 00	54 00
PRESBYTERY OF GRAND RAPIDS.			Stalwart,		12 45
Big Rapids,	12 00		Stambaugh, Christ,		10 13
Big Rapids,			Westminster,	2 30	
Westminster,		23 00		<hr/>	<hr/>
Evart,		10 00		66 03	331 95
Grand Haven,	21 26	49 68	PRESBYTERY OF LANSING.		
Grand Rapids, 1st,	14 02	24 48	Albion,		25 00
Grand Rapids, 3d,		12 50	Battle Creek,	2 00	60 00
Grand Rapids,			Brooklyn,	18 25	16 29
Immanuel,	5 00	15 00	Concord,		5 85
Grand Rapids,			East Eckford,		
North Park,		14 35	Union,		3 34
Greenwood,		3 00	Eckford,		9 76
Hesperia,		3 00	Dimondale,	2 95	7 55
Ionia,	10 00	11 80	Hastings,	5 00	
Ludington,	2 00	11 15	Holt,		3 15
Montague,		20 50	Homer,	2 00	15 00
Spring Lake,		40 45	Jackson,	24 00	
Tustin,		7 08	Lansing, 1st,	25 00	25 00
	<hr/>	<hr/>	Lansing,		
	64 28	245 99	Franklin Ave.,	25 00	22 43
PRESBYTERY OF KALAMAZOO.			Lansing,		
Allegan,	9 75	10 00	Westminster,	25 00	
Benton Harbor,	7 00	5 00	Mason,	20 00	
Buchanan,		12 00	Morrice,		8 00
			Oneida,		11 38
			Parma,		10 00

Churches.	Sab-sechs.	Y. P. S.
	6 25	
Sunfield,	2 00	
Tompkins and Springport,	10 00	
	<hr/> 149 20	<hr/> 240 50

PRESBYTERY OF MONROE.

Adrian,	30 00	23 27	
Blissfield,	5 00		
Cadmus,		8 00	3 20
Clayton,		6 35	
Coldwater, 1st,	8 00	38 04	
Deerfield,	2 90	5 26	
DeSpelder,	1 20	4 00	
Erie,	5 00	5 00	
Hillsdale,		10 00	
Ida,	2 00		
Jonesville,	6 00	15 64	
LaSalle,		2 63	
Monroe,	10 00	13 00	
Palmyra,	10 00	9 97	
Petersburg,		6 50	
Quincy, 1st,		8 37	
Raisin,	3 00	13 14	
Tecumseh,	10 00	34 68	
	<hr/> 93 10	<hr/> 203 85	<hr/> 3 20

PRESBYTERY OF PETOSKEY.

Boyne City,		34 15	
Cadillac,		50 00	
East Jordan,	8 00		
Elk Rapids,		16 35	
Harbor Springs,		6 00	
Lake City,	1 60		
McBain,		15 25	
Omena,	3 00		
Petoskey, 1st,		33 42	
	<hr/> 12 60	<hr/> 155 17	

PRESBYTERY OF SAGINAW.

Alma, 1st,	30 00	8 64	
Alpena,	3 82	5 10	
Arcnac,	6 39		
Bay City,			
Covenant,		2 50	
Bay City,			
Mem'l,	4 83	2 17	
Bay City,			
Westminster,		8 00	
East Tawas,	1 00		
Emerson,	10 00		
Harrisville,			
Westminster,		5 00	
Ithaca,	10 00	20 00	
Lafayette, 2d,		15 00	
Maple Ridge,		5 00	
Midland,	12 00	41 58	
Mt. Pleasant,	5 00	12 00	
Munger,		16 35	
Omer,	4 12		
Rosebush,		5 36	
Saginaw, 1st,	5 00	30 00	
Saginaw, Grace,	2 00	18 00	

Churches.	Sab-sechs.	Y. P. S.
Saginaw,		
Warren Ave.,	25 00	
Saginaw,		
Washington Ave.,	17 00	
St. Louis,	13 50	
Tawas City,	3 00	
	<hr/> 97 16	<hr/> 250 20

Total of Synod, 1,788 65 4,271 49 3 20

SYNOD OF MINNESOTA.

PRESBYTERY OF ADAMS.

Bemidji,	5 00	2 92	
Bethel,	9 00	6 00	
Blackduck,	1 00	12 50	
Brooks,	5 00	12 80	
Crookston, 1st,	10 00		
Euclid,		3 10	
Funkley, Hornet,		1 29	
Hendrum,	5 00		
Inez,	1 40		
Keliber,	2 00	17 00	
Keystone, Key West,		4 65	
Mendenhall Mem'l,		26 00	
Middle River,		1 80	
Red Lake Falls,		19 00	
Roseau,		2 18	
Shiloh,		1 50	
Stephen,		10 52	
Twentieth Century,	13 23	8 30	
Warren,		2 50	
Warroad,		14 00	
	<hr/> 51 63	<hr/> 146 06	

PRESBYTERY OF DULUTH.

Arnold,		5 00	
Barnum,	4 50	15 96	
Big Fork,		10 50	
Bruno,		2 00	
Cloquet,	10 00	35 36	
Cloverton,		2 55	
Coleraine,		6 77	
Duluth, 1st,	92 23		
Duluth, 2d,	10 00	7 00	
Duluth,			
Glen Avon,	80 00	32 80	
Duluth,			
Hazelwood Park,	1 00		
Duluth,			
Highland Park,	2 60	8 87	
Duluth,			
Lakeside,	44 04	47 49	
Duluth,			
Westminster,	5 00	23 74	
Duquette,		1 00	
Ely,	1 00	25 00	
Eveleth,		19 39	
Gilbert,	2 00	5 00	
Grand Rapids,		15 62	
Hibbing,	20 00	20 79	
Hinckley,	2 00	12 00	
Knife River,	2 00	4 00	
Messenger,		1 00	

	Churches.	Sub-sechs.	Y. P. S.
Mizpah,	3 50	6 50	
Mora,	6 13	1 01	
New Duluth.			
House of Hope,		11 71	
Otter Creek,		1 33	
Paine Mem'l,			
Carlton,	5 00	15 00	
Pine City,	6 00	8 61	
St. James,	9 36	4 00	
Two Harbors,	5 00	15 00	
Virginia,			
Cleveland Ave.,	20 00	5 68	
Willow River,		3 52	
	331 36	374 20	

PRESBYTERY OF MANKATO.

Amboy,	5 00	25 00
Ash Creek,	1 00	5 08
Balaton,		17 32
Beaver Creek,		14 60
Blue Earth,	7 00	19 00
Brewster,		9 39
Butterfield,	10 00	
Canby,	5 00	
Cottonwood,		13 25
Currie,	2 00	12 14
Dawson,	20 75	39 25
Delhi,	40 00	15 50
Edgerton,	8 00	
Evan,	2 20	
Fulda,	20 00	30 00
Holland Union,		10 09
Iona Lake,		6 26
Jackson,	28 00	
Kasota,	75	18 50
LeSueur,		5 00
Lismore,		5 00
Luverne,	11 50	23 00
Madelia,	19 00	13 16
Mankato, 1st,	15 00	32 70
Mankato,		
Hope Mission,		7 90
Marshall,	53 00	15 22
Morgan,		19 92
New Prague,		
Devins,	4 60	16 30
Oshkosh,	2 00	
Pilot Grove,	5 00	
Pipestone,	8 00	
Reading,		7 00
Redwood Falls,	45 00	24 13
Round Lake,		13 62
Rushmore,	16 50	12 00
Russell,		9 77
St. Peter Union,	42 00	20 00
St. James,	1 00	6 65
Scotland,		2 00
Slayton,		12 36
Summit Lake,		21 00
Swan Lake,	11 00	13 46
Tracy,	36 20	
Wabasso Knox,		10 75
Wells,		4 10
Wilmont,	13 50	10 96
Windom,	15 00	8 75

	Churches.	Sub-sechs.	Y. P. S.
Winnepago,	25 00	50 00	
Worthington,			
Westminster,	15 00	12 29	
	488 00	612 42	

PRESBYTERY OF MINNEAPOLIS.

Buffalo,	10 00	3 17
Carver,	1 86	5 60
Crystal Bay,		15 00
Eden Prairie,	15 00	33 31
Howard Lake,	4 32	
Long Lake,	2 00	
Maple Plain,	2 00	
Minneapolis, 1st,	186 98	
Minneapolis, 5th,		4 71
Minneapolis,		
Aldrich Ave.,	20 00	105 69
Minneapolis,		
Andrew,	12 00	33 13
Minneapolis,		
Bethany,	32 50	35 24
Minneapolis,		
Bethlehem,	45 00	22 81
Minneapolis,		
Calvary,		8 75
Minneapolis,		
Grace,		61 52
Minneapolis,		
Homewood,	2 00	5 21
Minneapolis,		
Highland Park,	13 00	15 44
Minneapolis,		
House of Faith,	2 00	8 00
Minneapolis,		
Knox,	15 00	
Minneapolis,		
Oliver,	35 00	44 44
Minneapolis,		
Shiloh,	3 00	5 50
Minneapolis,		
Stewart Mem'l,	12 90	
Minneapolis,		
Westminster,	225 00	25 00
Oak Grove,	11 27	22 00
Oak Hill,		7 16
Waverly,	3 00	
Winsted,		1 75
	653 83	463 43

PRESBYTERY OF RED RIVER.

Alexandria,		5 40
Alliance (Baker),	3 00	6 35
Almora,	3 00	
Ashby,		9 65
Bethel (Leader),		2 65
Bradford,		2 24
Brainerd,		37 00
Carlos,		2 36
Crosby,		7 00
Cuyuna,		2 00
Dilworth,		15 50
Downer,	2 00	2 66
Elbow Lake,	5 00	3 65
Evansville,		1 00

Churches.	Sab-schs.	Y. P. S.	Churches.	Sab-schs.	Y. P. S.
Fergus Falls, Federated,	17 87	9 47	Whitefield,		11 44
Garfield,		2 35	Willmar,	28 20	57 00
Hazeldell,		71		<hr/>	<hr/>
Ironton,	5 00	5 00		178 91	307 34
Krech,		3 00			
Lawrence,		23 78	PRESBYTERY OF ST. PAUL.		
Liggett Mem'l, Clitherall,	2 50	15 87	Farmington,	5 36	15 64
Maine,	5 00	12 00	Forest Lake,		5 00
Maplewood,		2 25	Forest Lake, Hope Chapel,		2 85
Milona,		78 17	Glendale,	2 00	
Moorhead,		11 79	Hastings,	7 58	13 00
Poplar,	2 02		North St. Paul,	7 00	6 80
Riverton,		10 28	Red Wing,	13 56	
Wendell,	2 90	1 95	Rush City,	6 00	13 52
Western,		23 21	St. Croix Falls,		24 10
Wheaton,	5 00		St. Paul, 9th, St. Paul,		20 96
Wolverton, Deerhorn,	16 19	3 54	Arlington Hills,	4 90	22 88
Woodrow,		87	St. Paul, Central,	82 87	17 00
	<hr/>	<hr/>	St. Paul, Dayton Ave.,	52 56	7 84
69 48	301 70		St. Paul, East,	13 57	6 05
			St. Paul, Goodrich Ave.,	7 00	3 50
PRESBYTERY OF ST. CLOUD.			St. Paul, Grand View Hts.,	4 00	10 00
Atwater,		2 55	St. Paul, House of Hope,	500 00	
Berean,	80	3 70	St. Paul, Knox,	7 50	12 50
Broton,	3 75	5 50	St. Paul, Knox, Tatum Chapel,		4 00
Brown's Valley,	4 68		St. Paul, Lexington		
Burbank,	1 00	1 15	Parkway,	7 00	19 00
Danvers, Union,		11 21	St. Paul, Macalester,	8 00	
Donnelly,		2 85	St. Paul, Merriam Park,	10 99	22 18
Foley,	9 83	6 45	St. Paul, Randolph Heights,		5 70
Foley, Union,		10 95	St. Paul, Zion,		2 85
Forado,		6 00	Shakopee,	6 00	
Forest City,	5 00	7 50	South St. Paul,	2 75	23 14
Gilgal,		1 47	Stillwater,	10 00	15 26
Glad Hand,		8 40	Warrendale,		12 65
Greenleaf,	12 17	5 30	White Bear Lake,	6 00	20 52
Harrison,	3 00			<hr/>	<hr/>
Hawick,	1 00			764 64	306 94
Kerkhoven,	5 00		PRESBYTERY OF WINONA.		
Kingston,		1 62	Albert Lea,	16 00	45 00
Lawrence,	1 00	5 00	Alden,		7 12
Lincoln,		1 00	Blooming Prairie,	5 00	16 83
Litchfield,	20 00	24 00	Caledonia,		5 28
Longfellow,	5 00		Canton,	11 20	
Long Prairie,	2 00	7 20	Chatfield,	20 00	
Louriston,		8 02	Claremont,	9 33	12 00
Maynard,	5 00	43 50	Cummingsville,		8 50
Moccasin,		3 24	Fremont,		6 75
Murdock,	15 00	2 55	Havana,	18 00	5 85
New London,		3 00	Hayfield,	3 00	8 79
Onamia,		1 50	Kasson,		6 00
Osakis,	28 00	7 60			
Parkertown,		4 20			
Paynesville,	1 00	2 00			
Pleasant View,		87			
Priam,		3 83			
Randall,	1 48				
St. Cloud,	14 23	36 00			
Sartell,	1 00				
Spicer,	3 00	2 08			
Spring Grove,	6 02	8 66			
Wahkon,	1 75				

Churches.	Sab-schs.	Y. P. S.
LaCrescent,	3 00	2 00
Lanesboro,		3 00
LeRoy,		7 50
Lewiston,		7 55
Oakland,		2 36
Oronoco,		13 00
Preston,	13 25	
Richland Prairie,	17 50	
Rochester,	25 00	
Rushford,	5 00	13 23
Sheldon,	13 39	10 40
Utica,		3 70
Washington,		13 00
Winona, 1st,		2 50
	159 67	200 36

Total of Synod, 2,697 52 2,712 45

SYNOD OF MISSISSIPPI.

PRESBYTERY OF BELL.

Baldwyn,	3 00	
Blue Springs,	3 00	
Corinth,		
Filmore St.,	8 00	15 34
Fairfield,	1 00	2 00
Kossuth,	5 00	
Nettleton,	5 00	
Pleasant Ridge,	5 00	4 20
Rienzi,	2 00	2 50
Shannon,	5 00	
Spring Hill,	3 00	
Union,	5 00	
Verona,	3 00	
West Point,		
W. Broad St.,	7 00	
	55 00	24 04

PRESBYTERY OF NEW HOPE.

Line Prairie,	5 00	
Louisville, 1st,	20 00	
Meridian, 1st,	11 61	
Meridian,		
22d Ave.,	29 52	7 27
Philadelphia, 1st,	3 00	
Prospect,	4 00	
Sturgis, 1st,	3 26	
Union, 1st,	2 00	
	78 39	7 27

PRESBYTERY OF OXFORD.

Batesville,		1 80
Bethel,	1 00	5 30
Enid,		6 50
Eudora,	2 00	
Harmony,	1 00	
Hernando,	2 00	
Independence,	1 00	4 20
Kilmichael,	1 00	
Nesbitt,	5 00	6 75
New Bethlehem,	5 00	34 80
New Ebenezer,	3 35	
New Garden,		3 00
New Hope,	1 00	

Churches.	Sab-schs.	Y. P. S.
Oxford,		
South St.,	5 00	8 00
Pine Hill,		6 30
Pleasant Hill,	2 40	
Shiloh,	4 35	4 27
	34 10	80 92
Total of Synod,	167 49	112 23

SYNOD OF MISSOURI.

PRESBYTERY OF CARTHAGE.

Aurora,	5 00	
Carterville,		12 50
Carthage, 1st,	25 00	16 50
Carthage, Main St.,	7 00	14 60
Cassville,	1 00	
Dudman Springs,		2 44
El Dorado		
Springs, 1st,	25 00	6 28
Golden City,	3 75	3 43
Highland,		5 00
Hoberg,	2 00	7 46
Irwin, Union,	10 00	
Joplin, 1st,	15 18	50 00
Joplin, Bethany,	9 00	15 22
Liberty,		4 00
Madison,		2 40
Monett,	5 00	
Mt. Vernon,	20 91	
Neosho,	13 15	10 00
Nevada,	10 00	55 00
Ozark, Brick,		3 41
Ozark, Prairie,		6 70
Rocky Comfort,	13 00	
Sarcoxie,	3 00	
Seneca,	5 00	
Union,		
Mt. Vernon,	1 00	3 00
Unity,	2 00	
Verona,	1 00	3 30
Webb City,	45 00	101 95
White Oak,	5 48	
Zion,		9 64
	227 47	332 83

PRESBYTERY OF IRON MOUNTAIN.

Alliance,	2 50	
Barnhart Mission,		2 00
Belew's Creek,		2 00
Bright Stone,		3 00
Cedar Hill,	5 00	
Cornwall,	2 00	
Damon,		5 20
De Soto,	1 00	5 30
Des Loge,	4 00	32 50
Dexter,		4 00
Doniphan,	2 50	
Fredericktown, 1st,	46 37	
Haveford,	1 00	
Hillsboro,	5 00	1 40
Horine,	2 00	3 00
Ironton,	85	
Lead Belt, 1st,	1 00	
Lutesville,		4 00

Churches.	Sub-sechs.	Y. P. S.	Churches.	Sub-sechs.	Y. P. S.
Marble Hill,		7 00	Pleasant Prairie,	5 00	
Patterson,	4 65		Rodelia Union,		5 00
Patton,	4 00		Shelbyville,	5 00	5 90
Piedmont,	7 00		Shiloh,		5 90
Poplar Bluff,	90 00		Unionville,	5 00	
Ripley Chapel,		75			
Whitewater,	5 00	8 50			
	<hr/>	<hr/>		<hr/>	<hr/>
	183 87	78 65		118 92	121 75
PRESBYTERY OF KANSAS CITY.			PRESBYTERY OF M'GEE.		
Butler,	10 00	20 00	Avalon,	6 00	
Drexel,		5 00	Brookfield,	30 66	30 38
Fairview,		2 50	Cairo,	2 00	
Freeman,	1 10	10 00	Carrollton, 1st,	5 00	
Greenwood,		7 00	Chilliothe,	6 40	
Independence, 1st,	88 00	23 33	Gallatin,		26 44
Kansas City, 1st,	545 51		Glassgow,	3 00	
Kansas City, 2d,	116 86	34 70	Grand Prairie,	2 00	
Kansas City, 3d,		10 00	Lock Spring,	3 00	6 00
Kansas City,			Macon,	78 78	
Benton Boule-			Mirabiie,		13 25
vard,	12 00	25 10	Moberly,	10 00	
Kansas City,			Molo,	2 00	
Covenant,	5 00	14 54	Mt. Carmel		
Kansas City,			(Randolph Co.),	7 50	
East Side,		9 61	Mt. Olive,	2 00	
Kansas City,			New Cambria,	6 00	3 03
Grace,	100 00	100 00	New Providence,	4 00	5 68
Kansas City,			New York		
Linwood,	50 00	95 52	Settlement,		17 10
Kansas City,			Parson Creek,	3 00	6 00
Mellier Place,		14 50			
Kansas City,				<hr/>	<hr/>
Prospect Ave.,	9 58	9 28		171 34	107 88
Kansas City,			PRESBYTERY OF OZARK.		
Westport Ave.,	25 00		Ash Grove,	1 00	9 10
Kansas City,			Brookline,	3 00	2 00
St. Clair Chapel,		5 75	Conway,	10 25	
Marshall,			Crane,	12 00	5 00
Odell Ave.,	33 00	32 78	Dadeville,	1 00	1 25
Odessa,	14 76	6 72	Ebenezer,	5 00	
Parkville,	16 78		Everton,	2 00	
Raymore,	5 00	5 00	Hampton,	1 00	
Richards,	15 00		Hollister,	1 00	10 37
Schell City,		5 50	Mt. Zion,	2 00	
Sharon,	2 50		New Providence,	3 00	
Slater,	5 00		Oak Grove,		1 26
Urich,	5 00		Ozark, 1st,	2 00	
Walnut Grove,		5 86	Reeds Spring,	1 00	5 00
	<hr/>	<hr/>	Springfield, 1st,		
	1,060 09	442 69	Cumberland,		50 00
PRESBYTERY OF KIRKSVILLE.			Springfield,		
Canton,	1 00		Calvary,	15 00	25 90
Concord,	2 00		Springfield,		
Ethel,		14 90	Springfield Ave.,	1 00	
Granger,	2 00		Springfield,		
Green City,		15 00	Woodland Hgts.,	3 00	
Hannibal,	57 20	45 70	West Plains,	2 00	15 00
Kirksville,	10 00		Willard,	2 00	
La Grange,		8 00	Willow Springs,		2 50
La Plata,	26 25			<hr/>	<hr/>
Liberty,		6 00		67 25	127 38
Millard,		5 90	PRESBYTERY OF SAINT JOSEPH.		
Mulberry,	5 47		Albany,	10 00	10 00
New Harmony,		15 35	Bethany,	7 00	
			Cameron,		1 47

Churches.	Sub-sechs.	Y. P. S.	Churches.	Sub-sechs.	Y. P. S.
Craig,	3 50	9 52	St. Louis,		
Empire Prairie,	5 00	6 34	Greeley Mem'l,	8 00	
Fairfax,		25 00	St. Louis,		
Graham,	5 00	16 00	Greeley Mem'l		
Grant City,	10 00	5 88	(T. Morrison		
Hodge,	2 95		S. S.),		6 06
Hopkins,		10 00	St. Louis,		
King City,	3 00	28 55	Harney Heights		
Knox,	2 00	13 63	Chapel,	3 00	
Lathrop,	2 00	8 61	St. Louis,		
Maitland,	10 00	19 28	Immanuel,	5 00	3 00
Martinsville,	1 00	2 20	St. Louis,		
Maryville,	23 00	17 00	Jennings,		2 00
Mound City,	10 16		St. Louis,		
Mt. Olive,	3 00		King's		
New Point,	11 00		Highway,	265 00	
Pleasant-View,	3 50		St. Louis,		
Rosendale,		10 00	Kingsland Mem'l,	1 08	
St. Joseph,			St. Louis,		
Faith,		5 00	Kinlock Park,		10 00
St. Joseph,			St. Louis,		
Oak Grove,		18 04	Lafayette Park,	34 56	35 92
St. Joseph,			St. Louis,		
Third St.,	1 00	5 00	Markham Mem'l,	30 00	10 00
St. Joseph,			St. Louis,		
Westminster,	66 04	33 50	McCausland		
Savannah,	5 00	5 00	Ave.,	14 69	7 31
Stony Point,		4 20	St. Louis,		
Tarkin,	38 75	75 00	North,	3 00	15 00
Walkup's Grove,		23 05	St. Louis,		
Woodville,	4 50		Northminster,		30 36
	227 40	352 27	St. Louis,		
			Oak Hill,	15 00	5 00
			St. Louis,		
			Richmond		
			Heights,		12 10
			St. Louis,		
			Sidney St.,	10 00	
			St. Louis,		
			Southampton,		21 43
			St. Louis,		
			Syrian Mission,		1 00
			St. Louis,		
			Tyler Place,	60 00	50 00
			St. Louis,		
			Walnut Park,	1 00	2 00
			St. Louis,		
			Wash. and		
			Comp. Ave.,	25 00	
			St. Louis, West,	50 00	50 00
			St. Louis,		
			Winnebago,	10 00	30 00
			St. Louis,		
			Winnebago		
			(Broadway		
			Mission),		2 00
			Steelville,	6 00	5 10
			Steelville		
			(Pleasant Valley		
			Mission),		8 00
			Sullivan,	5 00	
			Union,		18 09
			Washington, 1st,	3 00	19 50
			Webster Grove,	16 00	127 82
				889 64	721 66

PRESBYTERY OF ST. LOUIS.

Bethany, Centaur,	1 55	
Cuba,		4 46
Home Heights,	10 41	10 43
Keysville,		86
Kirkwood,	53 25	9 63
Moselle,		50
Nelson,	7 45	3 71
Owensville,	4 67	
Pacific,	3 88	5 40
Rock Hill,	2 00	2 00
Rolla,	1 00	6 00
Salem,	6 00	7 08
St. Charles,		
Jefferson St.,	11 00	10 16
St. Louis, 1st,	44 00	70 00
St. Louis, 2d,	100 00	30 00
St. Louis,		
Boyle Mem'l,		5 00
St. Louis,		
Carondelet,	62 20	26 04
St. Louis,		
Clifton Heights,		8 00
St. Louis,		
Clifton Heights,		
Fyler Place Mission,		2 00
St. Louis,		
Cote Brillante,	5 00	30 48
St. Louis,		
Curby Mem'l,		18 22
St. Louis,		
Grace,	11 90	

PRESBYTERY OF SALT RIVER.

	Churches.	Sab-schs.	Y. P. S.
Antioch,	2 00		
Belleflower,		6 85	
Bowling Green,	12 00	25 00	
Brush Creek,			
Bellflower,	6 00		
Buffalo,	1 00		
Calumet,	2 00	10 25	
Central Union,	1 00		
Concord,	3 00	3 00	
Corinth,	2 00		
Curryville,	2 00		
Elsberry,	3 00		
Estes,	1 00		
Farber,	2 00		
Frankford,	6 51		
Louisiana,	30 00		
Mt. Air,	2 00	2 00	
New Florence,	2 00		
Providence,	3 00		
Silex,	4 00		
Smyrna,	2 00		
Vandalia,	3 00		
Walnut Grove,	1 00		
Wellsville,	2 00	2 23	
	<hr/>	<hr/>	
	92 51	49 33	

PRESBYTERY OF SEDALIA.

Appleton City,	7 00	13 00	
Bethel			
(Cooper Co.),	23 65		
Blairstown,	2 00	6 00	
Bunceton,	8 56	4 00	
Centerview,	2 00	25 00	
Deepwater,	3 00		
Gladstone,	2 00	3 00	
Gravois Mills,		6 00	
Holden,	6 00	4 00	
Hopewell			
(Morgan Co.),	2 00		
Jacoby Chapel,		12 28	
Jefferson City,		57 00	
Knob Noster,	5 00	7 87	
Lowry City,		7 56	
Mt. Carmel,	1 50		
New Lebanon,	2 00		
New Liberty,	10 00		
Osceola,		5 00	
Otterville,		3 47	
Pilot Grove,		10 21	
Sedalia,			
Broadway,	20 00		
Sedalia, Central,	3 00		
Union, Marshall,	1 00		
Warrensburg,	34 00	25 13	
Windsor,	5 00	5 00	
	<hr/>	<hr/>	
	137 71	194 52	

Total of Synod, 3,176 20 2,528 96

SYNOD OF MONTANA.

PRESBYTERY OF BUTTE.

Anaconda,	29 59		
Butte, Central,	8 40	8 20	

Churches. Sab-schs. Y. P. S.

Butte,			
Immanuel,	15 00		
Deer Lodge,		7 00	
Dillon,		8 88	
Hamilton,		9 90	
Melrose,		8 65	
Missoula,		25 00	
Phillipsburg,	5 00		
Stevensville,		10 50	
	<hr/>	<hr/>	
	57 99	78 13	

PRESBYTERY OF GREAT FALLS.

Carter,	5 00	5 00	
Chinook,	20 00		
Gilman,	2 00	2 00	
Great Falls, 1st,	10 00	22 47	
Great Falls,			
Grace,	12 15	2 15	
Greenfield,			
Sun River,		3 40	
Hilger,		3 00	
Joplin,	1 85		
Pleasant Valley,	4 00	4 00	
Roy,		2 00	
	<hr/>	<hr/>	
	55 00	44 02	

PRESBYTERY OF HELENA.

Basin,		9 55	
Belgrade,		6 00	
Bozeman, 1st,	18 85	5 00	
Gardiner,		3 73	
Harrison,		8 50	
Helena, 1st,	101 73	59 27	
Helena, Central,		54 75	
Manhattan, 1st,	5 00	7 00	
Pony,		6 00	
Rimini,		3 00	
Spring Hill,		15 00	
Three Forks,		4 02	
Toston,		1 20	
Tuffley,		5 00	
Zurich,		23 65	
	<hr/>	<hr/>	
	125 58	211 67	

PRESBYTERY OF KALISPELL.

Browning,	2 00		
Conrad,		8 50	
Hot Springs,		5 00	
Kalispell,	6 00	11 07	
Polson,		5 00	
Warland,		8 59	
Whitefish,		6 04	
	<hr/>	<hr/>	
	8 00	44 20	

PRESBYTERY OF LEWISTOWN.

Coffee Creek,		2 70	
Lewistown,	19 00	9 00	
Roy,		1 64	
Stanford,	9 00	14 02	
Windham,	15 25	12 70	
	<hr/>	<hr/>	
	43 25	40 06	

PRESBYTERY OF YELLOWSTONE.

	Churches.	Sab-schs.	Y. P. S.
Billings, 1st,	35 00	7 79	
Broadfield,	1 00		
Canyon Creek,		60	
Forsyth,	5 00		
Hysham,	1 15	8 35	
Ismay,		5 00	
Miles City,	15 00	62 11	
Rancher,		6 10	
Savage, 1st,		7 00	
Terry, Union,	5 00		
	<hr/>	<hr/>	
	62 15	96 95	
Total of Synod,	351 97	515 03	

SYNOD OF NEBRASKA.

PRESBYTERY OF BOX BUTTE.

Albany,	5 70		
Alliance,	27 00		
Bridgeport,	52 80		
Broadwater,	23 83	3 50	
Bushnell,		14 73	
Dalton,	3 50	33 56	
Glen, Union,		10 00	
Gordon,		45 00	
Indian Springs,		4 75	
Kimball,	28 00	12 50	
Lisco,	19 80		
McGrew,	65	2 05	
Minatare,		3 00	
Mitchell,	37 20	14 87	
Morrill,	2 00	34 06	
Pleasant Valley,	4 50		
Pleasant View,	1 27		
Rushville,		14 00	
Sheep Creek,	1 00	4 96	
Sidney,	10 00		
St. John's Chapel,		11 85	
Strasburger, Union,		2 55	
Union Star,	2 00		
Willow Creek,	3 70		
	<hr/>	<hr/>	
	222 95	211 38	

PRESBYTERY OF HASTINGS.

Aurora,	85 00	15 21	
Beaver City,	2 00	22 19	
Bloomington,		9 35	
Blue Hill,		11 80	
Cadams,	12 00	11 99	
Campbell, Ger.,	25 00		
Champion,	10 00		
Edgar,		38 50	
Giltner,		14 00	
Hansen,	5 00	7 57	
Hastings, 1st,	187 50		
Holdrege,	20 00	43 20	
Kenesaw,		9 02	
Lysinger,	28 00	10 00	
Minden,		16 92	
Nelson,	45 00	10 40	
Ong,	6 50	8 85	
Orleans,	4 06	3 67	
Oxford,		12 64	
Ruskin,	12 21	1 94	

Churches. Sab-schs. Y. P. S.

Stamford,		25 50	
Stockham,	2 10	19 40	
Superior,	52 00	27 00	
Union Chapel,		5 00	
Wilsonville,		21 39	
	<hr/>	<hr/>	
	496 37	345 54	

PRESBYTERY OF KEARNEY.

Austin,	9 00		
Broken Bow,	29 00	11 13	
Buffalo Grove,		35 00	
Burr Oak,		2 40	
Central City,	50 00	18 19	
Clontibret,		11 00	
Cozad,	10 25	5 56	
Fullerton,	40 00		
Genoa,	4 35	2 15	
Gibbon,	4 00	30 00	
Gothenburg,	7 50	20 00	
Grand Island,		30 04	
Hershey,	11 70		
Lexington,	10 00	40 00	
Litchfield,	5 00	5 00	
Loup City,	25 00	12 00	
Mt. Zion,		14 40	
North Platte,	39 00	20 00	
Ord,		12 20	
Salem,	7 80		
Shelton,		11 00	
St. Edward,	41 00	19 00	
St. Paul,		23 56	
Spalding,	12 00	13 79	
Stapleton,		6 65	
Sweetwater,	9 25		
Wilson Mem'l,	6 00	18 74	
Wood River,		12 36	
	<hr/>	<hr/>	
	320 85	374 17	

PRESBYTERY OF NEBRASKA CITY.

Adams,	12 00	28 50	
Alexandria,	3 85	13 75	
Arbor,		12 00	
Auburn, 1st,	6 00	20 94	
Barneston,	4 80	3 55	
Beatrice,	35 00		
Bennet,		36 00	
Blue Springs,	9 00		
Cedar Creek (Union Zion),		5 00	
Deshler, 1st,		19 86	
Diller,		4 45	
Dunbar,		20 00	
Fairbury,		50 00	
Fairmount,	15 00	11 76	
Falls City,	11 00	39 03	
Falls City, 1st Mission,		1 00	
Firth,	5 00	17 00	
Gresham,		6 85	
Hebron,	12 00	29 06	
Hickman, Ger.,	64 50	3 00	
Hopewell,	4 60	21 25	
Hubbell,	3 30	14 10	
Humboldt,	11 50	13 50	
Lincoln, 1st,	48 52		

	Churches.	Sab-schs.	Y. P. S.
Lincoln, 2d,	175 00		
Lincoln,			
Westminster,	30 85	22 45	
Meridian, Ger.,		8 00	
Nebraska City, 1st,	10 00	25 00	
Palmyra, Fed.,	5 00	5 00	
Panama,		6 18	
Pawnee City,	20 56	171 00	
Plattsmouth,	10 00	5 00	
Raymond,	6 00		
Seward,		14 00	
Staplehurst,	10 00		
Table Rock,	10 00	10 00	
Tamora,		4 35	
Tecumseh,	10 00	4 30	
Thayer,	10 00	8 59	
University Place,			
Westminster,	10 00		
Utica,		28 00	
York,	54 01		
	607 49	682 47	

PRESBYTERY OF NIOBRARA.

Apple Creek,			
Dorsey,	6 60	3 00	
Atkinson,		10 50	
Bethany,	5 30		
Cleveland,		16 71	
Coleridge,	9 55		
Elgin,	20 00		
Emerson,	5 60	22 00	
Hartington,		13 50	
Kellar,	5 40	15 00	
Laurel,	15 41	9 19	
Logan View,	5 30		
Lynch,		13 20	
Madison,	43 00		
Niobrara,	3 00		
Norfolk,	4 50	4 50	
Oakdale,	12 00		
O'Neill,	27 00		
Osmond,	21 00		
Pender,	10 00	6 00	
Ponca,	15 00	14 00	
Randolph,	10 43	28 57	
South Sioux City,	14 10		
Stuart,	32 10		
Valentine,	10 00	7 85	
Verdel,	9 00		
Wakefield,	10 00	28 23	
Wayne,	50 00		
	344 29	192 25	

PRESBYTERY OF OMAHA.

Anderson Grove,		8 70	
Avery,		5 00	
Baneroft, Federated,	4 92	3 20	
Bellevue,	22 20	15 00	
Benson,	62 00		
Blair,	6 36		
Cedar Bluffs,	34 64	10 00	
Coffman,		3 05	
Colon,	5 80	18 80	
Columbus,			
Federated,	25 00		

	Churches.	Sab-schs.	Y. P. S.
Craig,		15 20	
Creston,		25 54	
District No. 19,		2 25	
Divide Center,			
Federated,		10 20	
Florence,		13 56	
Fort Calhoun,		10 13	
Fremont,	150 00		
Lyons,	58 50	15 00	
Marietta,	2 00	19 00	
Omaha, 1st,	120 00		
Omaha, 1st Ger.,	10 00		
Omaha, 3d,	32 40	21 00	
Omaha,			
Clifton Hill,	28 35		
Omaha,			
Covenant,	10 00		
Omaha, Dundee,		119 00	
Omaha, Fairview,		12 55	
Omaha,			
Lowe Ave.,	50 00	24 02	
Omaha, North,	26 00	62 55	
Omaha,			
Parkvale,		33 77	
Omaha, R. L.,			
Wheeler Mem'l,	48 00		
Omaha,			
South Side,		4 80	
Omaha,			
Westminster,	52 00		
Osceola,		9 72	
Schuyler,	38 42		
South Omaha,			
West Ger.,		1 80	
Tekamah,	75 00	24 41	
Valley,	5 00	20 00	
Wahoo,		27 90	
Walthill,		4 00	
Waterloo, 1st,	10 00	14 00	
Webster,		9 00	
Winnebago,	7 81	22 89	
	884 40	586 04	
Total of Synod,	2,876 35	2,391 85	

SYNOD OF NEW ENGLAND.

PRESBYTERY OF BOSTON.

Boston, 1st,		47 00	
Boston, Scotch,	5 00	16 00	
Brookline, 1st,	60 00		
East Boston, 1st,		20 00	
Everett, 1st,	9 54	11 12	
Lynn, 1st,	10 00		
Mattapan,			
St. Paul's,	6 00		
Quincy, 1st,	10 00	5 00	
Roxbury, 1st,	17 00	22 53	
St. Andrews,			
West Somerville,	20 00	20 00	
Somerville,		25 00	
So. Boston, 4th,	10 00	30 00	
Waltham, 1st,	6 00	8 00	
	153 54	204 65	

PRESBYTERY OF CONNECTICUT VALLEY.

	Churches.	Sub-schs.	Y. P. S.
Benedict Mem'l,	24	00	
Bridgeport, 1st,	41	14	25 00
Darien,	24	27	
Greenwich, 1st,	10	00	50 00
Hartford, 1st,	12	00	
Holyoke, 1st,	20	55	21 23
Sound Beach, 1st,	3	00	
Stamford, 1st,	40	00	64 13
Thompsonville, 1st,	8	16	
	183	12	160 36

PRESBYTERY OF NEWBURYPORT.

Antrim,	4	00	
Bennington, Cong'l,			2 50
Graniteville,	10	00	
Haverhill,			15 00
Houlton,	5	00	3 65
Lawrence, Ger.,	15	00	10 00
Litchfield,			12 00
Lowell,	8	00	
Manchester,			2 54
Westminster,			
New Boston,	5	00	
Newburyport, 1st,	5	00	7 70
Portland,			
Park St.,	3	00	8 96
South Ryegate,	10	00	11 00
West Barnet,	3	00	
Windham,	10	00	5 00
	78	00	78 35

PRESBYTERY OF PROVIDENCE.

Lonsdale, 1st,	24	00	
New Bedford, 1st,	10	00	
Newport, 1st,	10	00	15 00
Providence, 1st,	16	00	12 41
Providence, 2d,			25 00
South Framingham,			
1st,	10	00	9 95
Woonsocket,	3	00	23 68
Worcester, 1st,	15	00	33 00
	88	00	119 04
Total of Synod,	502	66	562 40

SYNOD OF NEW JERSEY.

PRESBYTERY OF ELIZABETH.

Basking Ridge,	75	00	267 00
Bern			
(Italian Chapel),			6 00
Bethlehem			
(Clinton),	2	00	2 00
Carteret,	25	00	
Clarksville			
(Glen Gardner),			8 00
Clinton,	18	64	41 85
Connecticut			
Farms,	10	80	
Cranford,	29	98	22 70
Dunellen,			10 00
Elizabeth, 1st,	69	29	31 67

Churches. Sub-schs. Y. P. S.

Elizabeth, 2d,	75	00	37 33	
Elizabeth, 3d,	6	00	160 04	5 00
Elizabeth,				
Bethany Chapel,			6 85	
Elizabeth,				
Greystone,			18 32	
Elizabeth,				
Madison Ave.,	10	00	14 50	
Elizabeth,				
Westminster,	66	86		
Garwood Chapel,			30 05	
Hillside,			34 55	
Lamington,			7 78	
Liberty Corner,	15	00	20 00	
Lower Valley,			1 00	
Metuchen,	26	16	52 63	
Perth Amboy,	9	00	5 00	
Plainfield, 1st,	40	63		
Plainfield,				
Crescent Ave.,	200	00		
Plainfield,				
Hope Chapel,			43 52	
Plainfield,				
Watching Ave.,	10	00		
Pluckamin,	6	30	13 55	
Rahway, 1st,	16	62	21 64	
Rahway, 2d,	34	00	7 43	
Roselle,	102	81		
Springfield,			20 56	
Westfield,	60	15	93 86	
Woodbridge,	25	00		
	935	24	976 83	5 00

PRESBYTERY OF HAVANA.

Matanzas				
(El Redentor),	1	95		
			1 95	

PRESBYTERY OF JERSEY CITY.

Bayonne, Christ,	10	00	18 00	
Bergenfield,				
South,	15	00	10 00	
Bethesda				
(Hoboken),			3 08	
Carlstadt, 1st Ger.,			15 00	
Edgewater,	13	00	50 00	
Englewood, 1st,	127	19	25 00	
Englewood,				
Bethany,			25 00	
Englewood,				
West Side,	40	00	71 04	
Garfield, 1st,	5	51	32 00	
Garfield, Italian,			1 50	
Hackensack, 1st,	24	64	25 00	
Hoboken, 1st,	20	00	5 53	
Jersey City, 1st,	100	00	71 00	
Jersey City, 2d,	45	00	30 00	
Jersey City,				
Claremont,	25	00	48 00	
Jersey City,				
Italian,			2 00	
Jersey City,				
Lafayette,	5	00	5 00	
Jersey City,				
Westminster,	50	00		10 00

Churches.	Sab-schs.	Y. P. S.	Churches.	Sab-schs.	Y. P. S.
Kingsland, West,	10 00	5 00	Lakewood,		
Lake View,	8 00	12 00	Hope,	1 00	
Leonia,	34 38	21 97	Long Branch,	6 23	
Maywood,	11 00	15 36	Manalapan,		10 00
Passaic, 1st,	65 00	12 20	Manasquan,	5 00	6 11
Paterson, 1st,	20 00	48 00	Matawan,		37 75
Paterson, 2d,	20 19	10 00	Moorestown,	4 82	10 00
Paterson, 3d,	10 00		Mt. Holly,	15 72	36 00
Paterson,			New Gretna,		10 00
1st Ger.,		15 00	Oceanic,	5 20	7 75
Paterson,			Old Tennent,		27 00
Albion Place,		5 00	Perrineville,		11 71
Paterson,			Point Pleasant,		5 50
Broadway Ger.,	5 00	4 00	Providence,	1 00	7 00
Paterson,			Red Bank,	15 00	21 82
Dundee Lake,	11 39		Sayreville, Ger.,	4 00	3 25
Paterson,			Shrewsbury,	30 00	
East Side,	100 00	28 63	South Amboy,		20 00
Paterson,			South River, Ger.,	4 00	
Madison Ave.,	10 00	45 00	Toms River,		11 35
Paterson, 2d, North			Tuckerton,		5 55
Haledon Miss.,		25 00	West Mantoloking,	3 00	
Paterson,			Yardville,		10 00
Redcemer,	113 68	10 00			
Paterson,				549 64	642 47
Westminster,	5 00	6 00			7 00
Ramsey,	3 00				
Ridgefield Park,					
1st,	24 00	50 07			
Ridgewood, West					
Side Collegiate,	23 29	15 00			
Rutherford,		312 52			
Tenafly,		50 87			
Wallington,		25 00			
Warren Point,		6 00			
West Hoboken,	14 00	33 35	25 00		
West Milford,		10 00			
Woodridge, 1st,	5 55				
	973 82	1,203 17	35 00		
PRESBYTERY OF MONMOUTH.					
Allentown,	10 00	10 11			
Asbury Park, 1st,	28 89	65 00			
Atlantic Highlands,	4 00	3 26			
Barnegat,	2 00	2 25			
Belmar,		8 16			
Beverly,	85 00	22 00			
Bordentown,		14 95			
Burlington,	15 05	11 58			
Calvary,					
Riverton,	18 29	28 22			
Columbus,	3 35	23 53			
Cranbury, 1st,	24 06	77 68	5 00		
Cranbury, 2d,	10 00				
Cream Ridge,	5 35	7 30			
Delanco,	5 00	6 50			
East Burlington,		5 32			
Englishtown,	6 11	13 27	2 00		
Freehold,	59 35	13 25			
Hightstown,	23 87	18 13			
Holmanville,	1 00				
Jacksonville,		7 00			
Jamesburg,	25 00	20 00			
Keyport,	1 00				
Lakehurst,	2 00	7 00			
Lakewood, 1st,	125 35	37 17			
PRESBYTERY OF MORRIS AND ORANGE.					
Berkshire Valley,		5 00			
Boonton,	6 86	20 14			
Chatham,					
Ogden Mem'l,	22 89	30 00			
Chester,		7 50			
Dover, 1st					
Mem'l,	10 00				
East Orange, 1st,	144 62	166 40			
East Orange,					
Arlington Ave.,	81 49	50 00			
East Orange,					
Bethel,	49 24	73 89			
East Orange,					
Brick,	25 00				
East Orange,					
Elmwood,	6 00	18 37			
East Orange					
(Italian Mission),		2 50			
Fairmount,	6 00				
German Valley,		18 36			
Hanover,	42 35	47 65			
Luxemburg,		5 00			
Madison,	224 00	100 00			
Maplewood,					
Prospect St.,	12 03	12 03			
Mendham, 1st,	20 00	15 00			
Mine Hill,	4 00	4 00			
Morris Place,		10 71			
Morristown, 1st,	41 38				
Morristown,					
South St.,	114 00				
Mt. Freedom,	5 00				
Mt. Olive,	2 00				
Myersville, Ger.,	2 00	3 22			
New Providence,	14 00	40 30			
New Vernon,		12 30	5 00		
Orange, 1st,	75 00				
Orange, 1st, Ger.,		16 00	3 00		
Orange, Central,	78 00				
Orange, Hillside,	63 20				

Churches.	Sab-schs.	Y. P. S.	Churches.	Sab-schs.	Y. P. S.
Orange Valley, Ger.,	2 00		Newark, South Park Chapel,	8 34	
Parsippany,	15 00		Newark, West,	20 00	15 00
Pleasant Grove,	10 00		Newark, West Side Park,	100 00	40 00
Pleasant Valley, Ger.,	2 00		Roseland,		8 00
South Orange, 1st,	92 06	80 96	Upper Montclair,	10 00	
South Orange, Trinity,	19 96		Verona,	40 00	10 00
Stirling,		35 69		1,984 38	1,425 53
Succasunna,		27 00			32 00
Summit, Central,	269 24	75 00	PRESBYTERY OF NEW BRUNSWICK.		
W. Orange, Chapel,	2 28	50 00	Amwell, 1st, Amwell,		3 00
W. Orange, St. Cloud,	17 00	15 00	United, 1st,	9 00	13 00
Whippany,		12 00	Bakersville,		6 38
Wyoming,	2 35	14 00	Bound Brook,	75 00	40 00
	1,480 95	968 02	Dayton,	11 00	14 51
		8 00	Deans Union, Dutch Neck, 1st,	40 00	19 86
PRESBYTERY OF NEWARK.			East Trenton,		13 43
Arlington, 1st,	10 00	100 00	Ewing,	15 79	12 02
Bloomfield, 1st,		50 00	Flemington,	45 00	32 38
Bloomfield, German,	25 00		Frenchtown,	10 00	16 00
Bloomfield, Westminster,	66 33	50 00	Hamilton Square,	15 00	19 00
Caldwell,		54 91	High Bridge,		5 00
Kearney, Knox,	15 00	34 61	Hopewell,	10 00	41 57
Montclair, Central,	204 93	86 18	Kingston,	10 00	8 00
Montclair, Grace, Monclair, South,	10 00	10 25	Kirkpatrick Mem'l,	5 00	
Newark, 1st,	172 96	7 32	Lambertville, Lawrenceville,	34 18	51 05
Newark, 2d,	80 00	300 00	Milford,	7 50	25 00
Newark, 3d,	50 00		Monmouth Junction,	30 00	10 11
Newark, 5th Ave., Newark, 6th,	57 29	25 00	New Brunswick, 1st,		2 50
Newark, 1st Ger., Newark, 2d Ger., Newark, 3d Ger.,	15 00	15 00	Pennington,	78 55	22 00
Newark, 13th Ave.,	2 00	5 00	Plainsboro,	20 00	25 56
Newark, Bethany,	7 00	20 00	Princeton, 1st, Princeton, 2d,	87 66	43 54
Newark, Calvary,	26 05	50 00	Princeton, 2d, Princeton, Witherspoon St.,	20 31	6 58
Newark, Central,	50 00		Ridge,	2 00	
Newark, Clinton Ave.,	50 00	5 00	Stockton,		2 00
Newark, Elizabeth Ave.,	47 39	25 00	Titusville,	11 00	15 00
Newark, Emmanuel, Ger.,	10 00		Trenton, 1st, Trenton, 2d,	61 98	15 14
Newark, Fewsmith Mem'l,	10 00	15 00	Trenton, 3d, Trenton, 4th,	28 00	27 00
Newark, Forest Hill,	700 00	300 00	Trenton, 5th, Trenton, Bethany,	17 00	18 90
Newark, High St.,	33 58		Trenton, Immanuel,	50 00	25 00
Newark, Kilburn Mem'l,		30 09	Trenton, Junction,	60 00	35 00
Newark, Mem'l, Newark, Park,	50 00	100 00	Trenton, Lawrence Road,		5 00
Newark, Roseville Ave.,	100 00	2 49	Trenton, Pilgrim,	6 55	
Newark, South Park,	9 85	8 34	Trenton, Prospect St., Trenton, Westminster,	1 00	7 00
				55 00	75 00
				5 00	9 50
				864 97	724 46
					12 50

PRESBYTERY OF NEWTON.

	Churches.	Sab-schs.	Y. P. S.
Andover,		11 00	
Asbury,		19 00	
Beattystown,	1 00		
Beemerville,		5 00	
Belvidere, 1st,	5 00	31 83	
Belvidere, 2d,		10 42	
Bethany,		8 00	
Blairstown,		10 24	
Bloomsbury,	15 00	18 32	
Branchville,	17 22	9 45	
Danville,		20 00	
Delaware,	3 62	3 50	
Greenwich,	20 00		
Hackettstown,		56 98	
Hamburg,	5 00		
Harmony,		8 30	
Knowlton,	2 60	2 00	
La Fayette,		5 50	
Marksboro,	4 00		
New Hampton,		3 00	
Newton,	10 00	41 65	
Oxford, 1st,	3 00	18 00	
Oxford, 2d,		12 62	
Phillipsburg, 1st,	10 00		
Phillipsburg,			
Westminster,	6 00	15 00	
Sparta,	2 00	7 10	
Stanhope,	5 11	11 56	
Stewardsville,	5 00	15 38	
Stillwater,	4 00	8 24	
Sussex,		8 54	
Wantage, 1st,			
Clove,		10 00	
Washington,	10 00		
Yellow Frame,	5 00		
	133 55	370 63	

PRESBYTERY OF WEST JERSEY.

Absecon,		4 00	
Ateo,		3 00	
Atlantic City, 1st,	310 00	79 25	
Atlantic City,			
Chelsea,		12 99	
Atlantic City,			
Olivet,	24 38	50 00	
Atlantic City,			
Westminster,		5 00	
Barrington,	5 00		
Blackwood,	4 00	19 75	
Brainerd,	5 00	3 00	
Bridgeton, 1st,	25 00	20 02	
Bridgeton, 2d,	30 00		
Bridgeton, Mt.			
Fithian Mem'l,		5 00	
Bridgeton,			
Irving Ave.,	3 00	4 10	
Bridgeton, West	30 00	8 10	
Bunker Hill,		7 70	
Camden, 1st,	25 00	23 80	
Camden, 2d,	15 00	26 76	
Camden, 3d,	4 00		
Camden, 4th,		10 00	
Camden, Calvary,	17 41	3 78	
Camden, Grace,	4 00	3 00	

Churches. Sab-schs. Y. P. S.

Camden,			
Westminster,	7 37	9 25	
Camden,			
Woodland Ave.,		10 00	
Cape May, 1st,	17 70	16 32	
Carney's Point,			
Union,		19 07	
Cedarville, 1st,	10 00	16 25	
Clayton,		16 00	
Cold Spring,	2 50	5 65	
Collingswood,		51 00	
Deerfield,		9 00	
Fairfield,		3 00	
Glassboro,	2 00		
Gloucester City,		6 00	
Greenwich,	8 00	10 00	
Grenloch,	26 58	11 00	
Haddonfield,	150 00		
Haddon Heights,	10 00		
Haumonton,	7 00	11 24	
Janvier,		4 25	
Jericho,		2 59	
Laurel Springs,			
St. Paul,	5 00	11 00	
Leeds Point,		4 60	
Logan Mem'l,			
Audubon,		45 00	10 00
Mays Landing,		7 27	
Merchantville,		16 00	
Millville,	13 30	19 26	
Ocean City,	5 00		
Paulsboro,	1 50		
Pittsgrove,		38 75	
Pleasantville,	10 00		
Salem,	41 84	10 22	
Swedesboro,		27 09	
Vineland,	11 00		
West Collingswood,		8 22	
Wenonah Mem'l,	50 00	42 95	
Williamstown,	8 00	46 49	
Woodbury,	51 35	21 58	
Woodbury Heights,	1 00	6 35	
Woodstown,	20 00	4 52	
	960 93	799 17	10 00
Total of Synod,	7,885 43	7,110 28	199 50

SYNOD OF NEW MEXICO.

PRESBYTERY OF PECOS VALLEY.

Alamogordo, 1st,		7 50	
Artesia, 1st,	2 00	11 25	
Dexter, 1st,	10 00	5 00	
Hagerman, 1st,	11 00	8 00	
Martha Taylor			
Mem'l,	3 00		
Melrose,	3 00		
Roswell, 1st,	12 45		
Taliban,	2 00		
	43 45	31 75	

PRESBYTERY OF RIO GRANDE.

Albuquerque, 1st,	12 74		
Albuquerque,			
Spanish,	1 00		

Churches. Sub-schs. Y. P. S.			Churches. Sub-schs. Y. P. S.		
Deming, 1st,	5 00	8 25	New Scotland,	4 00	
Duran,	3 00	3 00	Northampton,	3 18	
Jemez, Spanish,	1 00	1 35	Northville,		2 00
Laguna, Indian,		5 60	Palmer,		2 00
Las Placitas, Mex.,	1 00		Princetown,		15 77
Magdalena, 1st,	11 00		Rockwell Falls,		2 00
Mesilla Park, 1st,	21 15	85	Roessleville		
Myndus,	3 00		(West Albany),		3 00
Rincon, 1st,	4 00		Sand Lake,	8 00	17 00
Silver City, 1st,	3 00	15 15	Saratoga Springs,		
Socorro, 1st,	3 00		1st,	5 00	5 66
Socorro, Spanish,	5 10		Saratoga Springs,		
Tunis,	3 00		2d,	6 73	4 57
	76 99	34 20	Schenectady, 1st,	19 95	40 59
PRESBYTERY OF SANTA FE.			Schenectady,		
Agua Negra, Sp.,	2 32		State St.,	20 00	24 67
Amistad,		5 00	Schenectady,		
Aztec,	5 00		Union,	20 00	45 04
Bloomfield Union,		2 30	Stephentown,		6 00
East Las Vegas,	5 00		Tribes Hill,		7 56
El Prado,		5 10	Voorheesville,	5 00	
El Rancho, Sp.,	2 00		West Troy, 1st,	5 00	
Embudo, Sp.,	1 00			501 07	592 57
Raton, 1st,	2 00				2 00
Santa Fe, 1st,	10 00	15 65	PRESBYTERY OF BINGHAMTON.		
Taos,	7 57	6 00	Afton,	4 00	5 00
Tokolon, N. Mex.,		5 00	Bainbridge,	5 00	11 11
	34 89	39 05	Beerston,		2 92
Total of Synod,	155 33	105 00	Binghamton, 1st,	50 00	47 47
SYNOD OF NEW YORK.			Binghamton,		
PRESBYTERY OF ALBANY.			Broad Ave.,		12 26
Albany, 1st,	50 00		Binghamton,		
Albany, 2d,		5 00	Italian,		1 59
Albany, 4th,	36 90	18 00	Binghamton,		
Albany, 6th,	3 00	28 60	Immanuel,	4 08	23 78
Albany, State St.,	80 00	25 00	Binghamton,		
Albany, Sprague			Johnson City,		41 02
Chapel,		8 58	Binghamton,	25 00	19 00
Albany, West End,		6 91	North,		
Amsterdam, 2d,	40 00	15 00	Binghamton,		
Amsterdam,			Ross Mem'l,		23 73
Emmanuel,	32 05	40 65	Binghamton,		
Ballston Centre,	5 00	35 50	West,	20 00	90 60
Ballston Spa,	18 20		Cadosia,		1 35
Batchellerville,	3 29	5 00	Conklin,		5 00
Bethany			Cortland,	41 00	65 00
(Menands),	10 00	19 05	Deposit,	10 00	30 00
Bethlehem,		13 00	Endicott,	6 00	19 98
Broadalbin,		1 00	Hancock,		8 65
Carlisle,		13 03	McGrawville,	12 00	20 80
Charlton,	9 00	16 30	Marathon,		11 61
Corinth,	6 00	4 00	Nichols,	1 00	5 76
Esperance,		16 50	Nineveh,		13 25
Galway, 1st			Owego, Union,	3 25	34 73
Associate,		21 50	Preble,	12 00	13 00
Gloversville, 1st,	40 00	16 28	Rock Rift,		3 25
Hamilton Union,		10 00	Union,	10 00	7 00
Jermain Mem'l,	48 00	17 58	Waverly,	45 00	12 00
Johnstown,	17 77	50 23	Whitney Point,		15 00
Kingsborough,	5 00	14 50	Deduct am't credited		
Mariaville,		9 00	to Beerston		
Mayfield, Central,		8 50	S. S. 1/15/17		
			refunded to Bus.		
			Dept. 6/2/17,		9 30
				248 33	534 96

PRESBYTERY OF BROOKLYN.				Churches.	Sab-schs.	Y. P. S.
Churches.	Sab-schs.	Y. P. S.				
Brooklyn, 5th Ger.,	2 00		Brooklyn, Syrian, Protestant,	5 00		
Brooklyn, Ainslie St.,	10 00		Brooklyn, Throop Ave.,	75 62	12 50	10 00
Brooklyn, Arlington Ave.,	25 00	50 00	10 00	Brooklyn, Wells Mem'l,	22 55	
Brooklyn, Bay Ridge,	25 00		Brooklyn, Westminster,	5 00	5 00	
Brooklyn, Bay Ridge,			Brooklyn, Wyckoff Heights,	5 00		
Brooklyn, Ft. Hamilton,		10 34	Brooklyn, E. W'msburg, Ger.,	10 00		
Brooklyn, Bedford,	25 00	16 84	Jamaica, 1st, Maspeth, Calvary,	49 52	25 00	
Brooklyn, Bensonhurst,	7 00		Richmond Hill, 1st,	8 00	1 00	1 00
Brooklyn, Bethany,	27 14	25 00	10 00	Rosedale,	5 00	
Brooklyn, Borough Park,		13 00	Brooklyn, St. Albans,	2 00	3 00	
Brooklyn, Bushwick Ave., Ger.,	5 00	5 00	Brooklyn, Springfield,		5 00	
Brooklyn, Central,	150 00	200 00	Brooklyn, Woodhaven, 1st,	35 00	25 00	
Brooklyn, Classon Ave.,	39 08	10 00	Brooklyn, Woodhaven, Fr. Ev.,	1 00		
Brooklyn, Cuyler,	8 00					
Brooklyn, Duryea,	47 00	33 00				
Brooklyn, Ebenezer, Ger.,	2 00					
Brooklyn, Flatbush,	204 72	58 32				
Brooklyn, Franklin Ave.,		3 00				
Brooklyn, Friendskerche,	5 00	30 00				
Brooklyn, Glenmore Ave.,	5 00	5 00				
Brooklyn, Grace,	55 00					
Brooklyn, Greene Ave.,		5 00				
Brooklyn, Homecrest,	5 00	10 00				
Brooklyn, Irving Square,		10 00				
Brooklyn, Lafayette Ave.,	164 64	50 00				
Brooklyn, Lefferts Park,	20 00	5 00				
Brooklyn, Linwood Chapel,		3 00				
Brooklyn, Mem'l,	12 03					
Brooklyn, Mt. Olivet,	8 00					
Brooklyn, Noble St.,	29 00					
Brooklyn, Olivet,	5 00					
Brooklyn, Prospect Heights,	13 15	6 20	2 50			
Brooklyn, Ridgewood,		75 00				
Brooklyn, Siloam,	5 00					
Brooklyn, S. 3d St.,	17 80	22 43				
Brooklyn, Spencer Mem'l,	15 00					
				1,148 25	739 63	33 50
				PRESBYTERY OF BUFFALO.		
				Akron,	5 00	
				Alden, 1st,	12 15	
				Allegany,	15 00	
				Blasdell,	21 74	
				Buffalo, 1st,	100 00	20 00
				Buffalo, Bethlehem,		50 00
				Buffalo, Calvary,	15 00	31 00
				Buffalo, Central,	44 40	
				Buffalo, Covenant,	45 00	35 80
				Buffalo, East,	9 85	8 00
				Buffalo, Lafayette Ave.,		140 81
				Buffalo, Lebanon,		10 00
				Buffalo, South,	14 00	46 45
				Buffalo, Walden Ave.,		10 00
				Buffalo, West Ave.,	10 00	5 00
				Buffalo, Westminster,		500 00
				Chipmunk,		13 00
				Clarence,		28 00
				East Hamburg,		
				Orchard Park,		31 30
				Ellicottville,		22 00
				Franklinville,		19 45
				Fredonia,		16 70
				Gardenville,		5 25
				Glenwood,		1 00
				Gowanda,	10 00	6 38
				Griffin Mills,		8 10
				Hamburg,		16 46
				Jamestown,	55 00	23 61
				Kenmore,		25 00
				Lackawanna, Bethel,		11 22
				Lancaster,	5 00	3 75
				Olean,	27 50	21 00
				Portville,	135 00	
				Ripley,		25 00

Churches.	Sab-schs.	Y. P. S.
Sherman,	5 00	
Silver Creek,	5 00	13 50
Sloan,		5 00
South Wales,	2 00	
Springville,	22 00	29 00
Tonawanda		
Miss. H. M.,	15 00	25 00
Westfield,		15 00
	<hr/>	<hr/>
	519 75	1,275 67

PRESBYTERY OF CAYUGA.

Auburn, 1st,		61 92
Auburn, 2d,	5 00	8 33
Auburn, Calvary,	10 00	17 00
Auburn, Central,		45 60
Auburn,		
Westminster,	11 80	23 79
Aurora,	16 55	5 00
Cato,	5 00	25 00
Cayuga,		9 93
Dryden,		46 50
Fair Haven,	5 00	23 54
Genoa, 1st,		58 00
Genoa, 2d,		11 10
Genoa, 3d,	2 00	
Ithaca, 1st,	28 12	
Meridian,	4 00	5 00
Port Byron,	6 00	6 54
Scipio,		7 08
Scipioville,	5 00	13 25
Sennett,	2 00	11 53
Springport,		16 72
Weedsport,	5 00	
	<hr/>	<hr/>
	105 47	395 83

PRESBYTERY OF CHAMPLAIN.

Belmont, West,		7 00
Burke,		10 60
Chateaugay,	20 50	
Essex,	4 33	7 47
Fort Covington,		18 51
Keeses Mill,		10 05
Keeseville,	18 00	35 00
Malone, Cong.,		6 65
Mineville,		19 22
Moors,	9 00	4 67
North Burke,		5 40
Peru, 1st Cong.,	1 00	10 00
Plattsburg,	25 56	
Port Henry,	11 81	
Saranac Lake,	39 43	2 52
Tupper Lake,	8 00	
Westville,		3 11
	<hr/>	<hr/>
	137 63	140 20

PRESBYTERY OF CHEMUNG.

Big Flats,		5 00
Burdett,	11 00	16 56
Dundee,	5 00	8 41
Elmira, 1st,	150 00	15 00
Elmira,		
Franklin St.,		12 00
Elmira, Lake St.,		39 00

Churches.	Sab-schs.	Y. P. S.
Elmira, North,	14 24	22 00
Elmira, South,	5 30	6 00
Hector,	3 00	
Horseheads,		7 94
Monterey,		4 00
Montour Falls,	2 00	9 85
Moreland,	2 00	
Pine Grove,	3 00	
Rock Stream,		2 75
Spencer,	15 00	8 34
Sugar Hill,	2 00	1 50
Tyrone,	3 00	
Watkins,	13 33	22 59
	<hr/>	<hr/>
	228 87	180 94

PRESBYTERY OF COLUMBIA.

Ashland, 1st,		6 45
Cairo,	5 00	12 02
Catskill, Christ,	18 82	46 33
Durham,		5 95
Greenville,	3 55	5 00
Hillsdale,	12 87	
Hudson,		50 00
Jewett,	1 45	6 00
Mitchell Hollow,		8 44
Valatie,	4 30	
Windham,		1 00
Windham, 2d,	2 00	3 00
	<hr/>	<hr/>
	47 99	144 19

PRESBYTERY OF GENESEE.

Attica,	13 63	
Batavia,	41 48	40 49
Bergen,		22 40
Castile,	15 00	
Corfu,		14 16
East Bethany,		8 65
East Pembroke,	2 50	11 00
Elba,	6 00	19 11
LeRoy, 1st,		50 00
North Bergen,	1 00	
Oakfield,		5 75
Perry,	21 99	27 37
Pike,		5 00
Stone Church,		17 17
Warsaw,	10 00	50 50
Wyoming,	30 00	27 00
	<hr/>	<hr/>
	141 60	298 60

PRESBYTERY OF GENEVA.

Bellona Mem'l,	3 00	28 04
Canandaigua,	10 00	22 63
Dresden,	8 00	5 00
Geneva, 1st,	23 04	23 09
Geneva, North,	31 09	20 00
Gorham,		8 75
Naples,	10 00	13 00
Oak's Corners,	4 00	12 41
Ovid,	9 18	17 70
Penn Yan,	88 00	64 38
Phelps,	22 41	32 85
Romulus,	2 00	10 40
Seneca,	6 00	9 00

Churches.	Sub-sechs.	Y. P. S.	Churches.	Sub-sechs.	Y. P. S.
Seneca Castle,		22 79	Middletown,	14 00	
Seneca Falls,	25 00	15 00	Moriches, Center,	2 50	10 00
Shortsville,		32 74	Port Jefferson,	9 84	28 38
Trumansburg,		31 21	Quogue,		24 80
Waterloo,	35 00		Quogue Mission,		5 64
West Fayette,		25 00	Rensselaer,	5 00	7 50
	276 72	393 99	Sag Harbor,		30 94
PRESBYTERY OF HUDSON.			Setauket,	18 00	16 20
Amity,	5 00	7 38	Shelter Island,	15 50	39 80
Centreville, South,		9 00	Southampton,	68 08	158 45
Circleville,	7 00	13 27	Bethel,	1 44	
Clarkstown, Ger.,	5 00		South Haven,	7 00	
Clinton Corners,		5 00	Southold,	10 00	21 66
Cohecton,	7 00	16 82	Stony Brook,		16 00
Congers,	3 00		West Hampton,	60 00	25 02
Denton,	5 00		Yaphank,	1 00	7 00
Florida,	33 13	11 59		275 35	547 41
Goodwill,	27 00	22 00	PRESBYTERY OF LYONS.		
Goshen,	35 00		Clyde,	5 00	
Greenbush,	15 46	15 85	East Palmyra,		4 00
Hamptonburgh,	25 07		Huron,		5 00
Haverstraw, 1st,	5 00	3 00	Junius,	3 00	3 50
Haverstraw,			Lyons,	22 81	26 41
Central,	11 42	25 07	Marion,	7 00	
Hempstead,		7 00	Newark, Park,		48 72
Hopewell,	7 00	10 25	Palmyra, Western,	15 00	60 52
Jeffersonville, Ger.,	5 00	3 00	Red Creek,		2 00
Lake Huntington,	6 00		Rose,		7 16
Liberty,	12 82	25 00	Sodus,	10 00	30 00
Livingston Manor,	6 00	18 53	Sodus Center,		2 00
Middletown, 1st,	35 00		Williamson,	16 00	46 47
Middletown,			Woleott,	4 00	32 33
Webb Horton				82 81	268 11
Mem'l,	15 70	16 42	PRESBYTERY OF NASSAU.		
Milford,		16 42	Astoria,	35 00	24 00
Monroe,		5 12	Babylon,	15 00	85 35
Montgomery,	13 00	16 66	Beacon,		7 00
Monticello,	14 20	17 60	Brentwood,		1 00
Mt. Hope,		3 64	Flushing,		13 41
Nyack,	10 00	18 97	Freeport,	8 84	26 00
Otisville,		3 00	Glen Cove,		45 00
Palisades,		10 26	Glenwood Landing,		7 77
Ridgebury,	5 00	17 00	Greenlawn,		5 00
Roseoe,		11 00	Hempstead,		
Scotchtown,		6 55	Christ's,	45 00	21 00
Slate Hill,	5 00	1 84	Huntington, 1st,		32 00
Stony Point,	15 58	22 44	Huntington,		
Suffern,	10 00	18 10	Central,		46 55
Unionville,	6 00		Huntington		
Washingtonville,	15 31	10 22	Chapel,		4 00
Westown,	7 00	16 30	Islip,	10 00	25 00
Youngsville,		6 33	Jamaica, Hillside,	3 00	5 00
	372 69	410 63	Massapequa,		11 91
PRESBYTERY OF LONG ISLAND.			Mineola,		22 75
Amagansett,	10 00		New Hyde Park,		
Bridgehamton,		21 23	1st Ger.,		5 00
Brookfield,	1 25	5 00	Newtown,	19 65	85 00
Cutchogue,	6 00	5 00	Northport,	4 75	16 00
East Hampton,	31 00	20 00	Oceanside,		15 00
East Moriches,	3 24	5 00	Oyster Bay,		34 15
Franklinville,	2 00	8 50	Ravenswood,	1 00	
Greenport,	14 00	17 90	Rockville Centre,	5 00	3 00
Mattituck,	9 50	64 39			

Churches.			Sabschs.			Y. P. S.		
Roosevelt,			12	35				
Roslyn,	3	00	15	00				
Sage Mem'l,	25	00	122	92				
Smithtown,	22	38	13	25				
St. Pauls,	3	00	25	20				
Water Mill,			37	51				
	200	62	767	12				
PRESBYTERY OF NEW YORK.								
New York, 1st,	40	85			10	00		
New York, 4th,	185	50	50	00				
New York, 5th Ave.,	1,261	12	40	00				
New York, 7th,	5	00						
New York, Adams Mem'l,	35	00	31	64	16	00		
New York, Beck Mem'l,					10	00		
New York, Bedford Park,			10	81				
New York, Bethany,			57	00	20	00		
New York, Bethlehem Chapel,			25	00				
New York, Brick,	498	99	20	00				
New York, Broadway,	84	97	11	42				
New York, Central,			55	00				
New York, Central (Mizpah Chapel),	4	81	30	00				
New York, Chinese, 1st,	2	55						
New York, Christ,	10	00						
New York, Covenant,			25	00				
New York, Faith,	21	64						
New York, Fort Washington,	38	75	20	00				
New York, French Evan.,	10	00						
New York, Good Shepherd,	10	00	13	79				
New York, Greenwich,	10	00						
New York, Harlem,	50	00	7	50				
New York, Holy Trinity,			5	00				
New York, Home St.,	9	00						
New York, Hunt's Point,			25	00				
New York, John Huss,								
New York, Bohemian,	5	00						
New York, Madison Square,			25	00				
New York, Morrisania,	5	00						
New York, Mt. Washington,	37	62	17	08				
New York, North,	31	23	51	73				
New York, Northminster,	20	00						
New York, Olmstead Ave.,	5	00						
New York, Park Ave.,	11	00						
New York, Puritans,	6	44						
New York, Riverdale,	62	62						
New York, Rutgers,								
New York, Riverside,	28	47	10	52				
New York, St. James,							2	00
New York, St. Nicholas Ave.,	12	00					34	31
New York, Sea and Land,	3	25	25	50	10	00		
New York, Spring St.,	7	00	10	23				
New York, Stapleton,								
New York, Edgewater,	17	15	10	00				
New York, 2d,	50	00	20	00				
New York, Throgg's Neck,							18	00
New York, Tremont,	10	00	15	00				
New York, University Heights,	30	00	13	29				
New York, University Place,	53	88					10	00
New York, Van Nest,							40	00
New York, West End,	110	00						
New York, West Park,	21	00	20	00				
New York, Williamsbridge,							50	90
New York, Woodlawn Heights,	5	00	24	44	10	00		
New York, Woodstock,	14	00	14	00	25	00		
W. N. Brighton, Calvary,	54	25	54	25				
	2,878	09	908	41	116	00		
PRESBYTERY OF NIAGARA.								
Albion,			84	36				
Barre Centre,			3	05				
Carlton,			3	00				
Holley,			17	00				
Knowlesville,			25	76				
Lewiston,			25	00				
Lockport, 1st,	45	77	25	00				
Lockport, 2d,			25	00				
Lockport, Calvary,	3	50	5	08				
Mapleton,	5	00	15	00				
Medina,	15	00	50	00				
Middleport,			2	00				
Modeltown,			14	14				
Niagara Falls, 1st,	25	00	32	00				

Churches.	Sab-schs.	Y. P. S.	Churches.	Sab-schs.	Y. P. S.
Niagara Falls, 3d	6 00		Jefferson,	6 00	6 00
Niagara Falls, Pierce Ave.,	5 00		Laurens,		6 00
No. Tonawanda, 3d,	2 40	3 90	Margaretville,		16 25
No. Tonawanda, North,	15 00	57 00	Meridale,		4 39
Tuscarora, Ind.,	2 00	1 00	Middlefield, Centre Co.,		8 00
Wilson,	3 01	13 19	Milford,		15 00
Wright's Corners,		5 00	Oneonta,		38 86
			Otego,	6 00	8 00
	121 68	412 48	Richfield Springs, 1st,	11 61	5 42
PRESBYTERY OF NORTH RIVER.			Shavertown,		10 00
Amenia,	4 00		Springfield, East,	2 00	
Antram Lead Mines,	5 00		Stamford,	20 00	
Beacon,	25 00		Unadilla,		10 00
Bethlehem,	15 79	3 95	Worcester,	10 00	12 12
Canterbury,		4 19		148 45	326 20
Cold Spring,	3 00		PRESBYTERY OF PORTO RICO.		
Cornwall-on- Hudson,	10 70	29 06	Aguadilla, Sp.,	2 00	
Freedom Plains,	5 00	8 47	Corozal, Sp.,	1 00	
Highland Falls,	14 00	7 00	Naranjito, Sp.,	1 00	
Hope Chapel (Salisbury),		12 18		4 00	
Hughsonville,	2 00		PRESBYTERY OF ROCHESTER.		
Kingston,	5 00		Avon, Central,	1 00	13 30
Little Britain,	15 00	5 70	Brockport,	11 70	27 78
Lloyd (Highland),	10 00	30 00	Chili, 1st,		12 76
Marlborough,	11 16	5 33	Dansville,	10 00	
Millerton,	11 00	18 67	East Avon,		12 20
Milton,	11 58		Gates,	27 16	15 00
Newburgh, 1st,	27 36	24 90	Geneseo, 1st,		8 26
Newburgh, Calvary,	25 47	40 00	Geneseo Village,	100 00	
Newburgh, Wm. K. Hall Mem'l,		4 00	Groveland,	10 00	33 06
Newburgh, Union,	3 44		Honeoye Falls,	3 00	
Newburgh,	13 00	9 68	Lima,	7 00	18 00
Pine Plains,	8 00		Livonia,	5 00	4 97
Pleasant Plains,	4 00	10 08	Mt. Morris,	10 00	20 00
Pleasant Valley,	13 40	29 77	Nunda,	8 68	13 38
Poughkeepsie, 1st,	36 34	40 90	Ogden, Center,	2 00	15 00
Rondout,		36 22	Ossian,		23 12
Smithfield,		19 85	Parma Centre,		2 51
South Amenia,	5 00	5 00	Pittsford,	10 00	21 70
Wappingers Falls,	4 00	20 89	Rochester, 1st,	35 00	118 50
Westminster (Salt Point),		7 00	Rochester, 3d,	75 00	
	288 24	372 84	Rochester, Brick,	100 00	20 00
PRESBYTERY OF OTSEGO.			Rochester, Brighton,	1 00	36 70
Breakabeen,	2 08	6 73	Rochester, Calvary,		38 00
Cherry Valley,	3 00	4 00	Rochester, Central,	150 00	25 00
Colchester,	5 00	4 00	Rochester, Dewey Ave.,		15 00
Cooperstown,	10 94	1 10	Rochester, East Side,	20 00	16 00
Delhi, 1st,	60 00	50 20	Rochester, Emmanuel,	6 00	6 00
Delhi, 2d,		57 19	Rochester, Grace,		20 00
East Guilford,		9 11	Rochester, Lakeside,		5 57
East Meredith,		5 00	Rochester, Mem'l,	15 00	12 50
Gilbertsville,		12 00	Rochester, Mt. Hor,	15 00	
Guilford Centre,	7 82	7 83	Rochester, North,	25 00	82 19
Hamden,	4 00	9 00			
Hobart,		20 00			

	Churches.	Sab-schs.	Y. P. S.
Rochester,			
St. Peters,	10 00		
Rochester, Trinity,		15 00	
Rochester,			
Westminster,	50 00		
Scottsville, 1st,		10 00	
Sparta, 1st,	3 00		
Sweden,		12 00	
Victor,		15 00	
Webster,	6 50		
	<hr/>	<hr/>	<hr/>
	717 04	688 50	

PRESBYTERY OF ST. LAWRENCE.

Adams,	5 00	7 75	
Brasher Falls,	1 75	1 50	
Brownville,		10 55	
Canton,	5 00		
Cape Vincent,	4 00	12 25	
Carthage,	13 00	6 50	
Chaumont,	3 00	27 42	
Crary Mills,	1 00	4 00	
DeKalb,	1 00		
Dexter,	6 10	11 75	
Flackville, Lisbon,		8 00	
Gouverneur,		82 40	
Hammond,	13 00	16 49	
Hannawa Falls,		4 00	
Heuvelton,		2 70	
LeRoy,		13 50	
Morristown,	7 00	25 00	
Oswegatchie, 1st,	15 00	47 00	
Oswegatchie, 2d,		13 50	
Oxbow,	2 00	5 00	
Potsdam,	90 00	10 00	
Rossie,		1 00	
Sacket Harbor,	8 65		
Theresa,		9 07	
Waddington,		5 81	
Waddington, Scotch,		43 46	
Watertown, 1st,	25 00	98 19	
Watertown, Hope,	7 10	28 36	
Watertown,			
Stone St.,	50 00	52 05	
	<hr/>	<hr/>	<hr/>
	257 60	547 25	

PRESBYTERY OF STEUBEN.

Addison,	19 75	13 79	
Almond,	5 00	15 00	
Andover,	6 00	9 50	
Arkport,	3 00	12 25	
Atlanta,		13 65	
Avoca,	5 00		
Bath,	45 18	39 58	
Campbell,		12 52	
Canaseraga,	5 00	5 25	
Canistota,	20 00	20 00	
Cohocton,		17 33	
Corning,	50 00	75 00	
Cuba,	5 00	34 99	
Hammondsport,		10 56	
Hornell, 1st,	15 00		
Hornell,			
Westminster,	2 60		
Howard, 1st,		15 00	
Jasper,	3 00	26 00	

	Churches.	Sab-schs.	Y. P. S.
Painted Post,	5 66	5 00	
Prattsburg,	5 00	9 00	
Pulteney,	5 00	13 23	
Woodhull,		5 51	
	<hr/>	<hr/>	<hr/>
	200 19	353 16	

PRESBYTERY OF SYRACUSE.

Amboy,	2 00	10 65	
Baldwinsville,	25 00	11 93	
Canastota,	15 87	17 00	
Cazenovia,	10 00		
Chittenango,	15 00	20 00	
Collamer,		2 00	
Constantia,		10 55	
East Syracuse,		34 40	
Fayetteville,	10 00	5 00	
Fulton,	7 10		
Hannibal,	1 00	17 12	
Hastings,		5 00	
Jamesville,	4 00	7 00	
Jordan,	3 00	2 00	
Lafayette,		20 50	
Liverpool,	5 00	28 00	
Manlius, Trinity,		7 00	
Marcellus,	29 25	11 00	
Mexico,	14 75	31 00	
Oneida Valley,		4 59	
Oswego, 1st,		17 50	
Oswego, Grace,	20 00	50 00	
Parish,		4 10	
Pompey,		10 00	
Skaneateles,	36 00	24 01	
Syracuse, 1st,	55 00		
Syracuse, 1st Ward,	23 00		
Syracuse, 4th,		44 00	
Syracuse,			
E. Genesee,	22 00	35 00	
Syracuse,			
Elmwood,	5 00		
Syracuse,			
Park Central,		40 00	
Syracuse,			
South,	30 00		
Syracuse,			
Westminster,	11 66	10 35	
Wampsville,		1 50	
	<hr/>	<hr/>	<hr/>
	344 63	481 20	

PRESBYTERY OF TROY.

Brunswick,		3 86	
Caldwell,		12 46	
Cambridge,			
1st United,	22 65	25 25	
Cohoes, Silliman,			
Mem'l,	47 00	8 50	
Fort Edward,		31 41	
Glens Falls,	115 00		
Green Island,		30 00	
Gurney Lane,		3 46	
Hoosick Falls,	10 00		
Hudson Falls,	8 00	23 04	
Johnsonville,		6 00	
Lansingburg, 1st,		18 00	
Malta,	4 00	4 92	
Mechanicsville,	10 00	5 50	

			Churches.	Sab-sechs.	Y. P. S.				Churches.	Sab-sechs.	Y. P. S.
Middle Granville,	2	00				Gilead,	13	00	16	00	
Salem,	8	00	12	09		Greenburgh,	27	56			
Schaghticoke,	3	00	9	00		Harrison,	5	00	6	00	5 00
Troy, 1st, United,	59	35	30	00		Hope Chapel,			2	19	
Troy, 2d,	180	15				Huguenot Mem'l,	25	00	25	00	
Troy, 3d,	7	00				Irvington,	30	00	15	00	
Troy, 9th,	25	00	31	94		Katonah,	23	98	8	00	
Troy, Liberty St.,	1	00	3	00		Larchmont,			10	00	
Troy, Mem'l,	10	00	7	87		Mahopae Falls,	2	00	6	00	5 00
Troy,						Mt. Kisco,	11	28	10	00	
Oakwood Ave.,			50	00		Mt. Vernon, 1st,	25	00	24	32	
Troy, Olivet,	2	00	3	00		New Rochelle, 1st,	28	63	38	88	
Troy,						New Rochelle,					
Woodside,	12	00	20	00		North Ave.,	33	30	14	02	
Warrensburg,			6	82		Ossining, 1st,	10	00	31	52	
Waterford,	5	77	7	25		Patterson,	20	25	17	97	
Whitehall,	10	90	10	94		Peekskill, 1st,	35	00	75	00	
	542	82	364	31		Peekskill, 2d,	26	12	13	11	
						Pleasantville,			25	00	
PRESBYTERY OF UTICA.						Port Chester,	10	00			
Boonville,	10	00				Rye,	100	00	54	17	
Big Moose,			3	91		Scarborough,	15	00			
Camden,			9	66		South East Centre,			14	00	
Chapel of the Lakes,			10	79		South Salem,	9	35	6	25	5 00
Clinton, Stone,	40	00	27	48		South Yonkers,	5	00	19	28	
Cochrane Mem'l,	5	18	10	00		White Plains,	25	00	10	00	
Dolgeville,	5	00	7	13		Yonkers, 1st,			250	00	
Holland Patent,	8	00	10	00		Yonkers,					
Ilion, 1st,	10	00	63	00		Bryn Mawr Park,			30	00	
Kirkland,			9	00		Yonkers,					
Knoxboro,			15	86		Dayspring,	15	00	54	50	
Little Falls,	56	00	11	00		Yonkers,					
Lowville,	20	70	32	35		Immanuel			24	49	
Forest,	10	00	12	75		Chapel,					
Martinsburg,	3	53	7	72		Yonkers,					
New Hartford,	10	00	30	00		Westminster,	36	45	89	00	
New York Mills,						Yorktown,	15	00			5 00
Wolcott M.,			35	00					546	92	912 07 21 00
Norwich Corners,			25	00							
Oneida,	20	00	35	00		Total of Synod,	10,809	93	12,693	33	174 50
Rome,	30	00	35	48		SYNOD OF NORTH DAKOTA.					
Sauquoit,	10	04	15	00		PRESBYTERY OF BISMARCK.					
South Trenton,			7	63		Alexander,	\$1	50	\$6	75	
Turin,			7	15		Anchor of Hope,			3	17	
Utica, 1st,	68	44				Bismarck, 1st,			16	00	
Utica, Bethany,	22	41	5	20		Carson, 1st,	3	00			
Utica, Olivet,	50	00	50	00		Coal Harbor,	2	00			
Utica Mem'l,			26	00		Darling,					
Utica,						Turtle Lake,	1	50	24	36	
Westminster,	50	00	25	00		Hazen,			5	00	
Vernon,			7	74		Lark, 1st,	1	86	4	00	
Vernon Centre,			6	75		Leith, 1st,			10	00	
Verona,	3	00	15	25		Midway, Grace,			6	40	
Waterbury Mem'l,	15	00	5	65		New Salem, 1st,	1	00	16	82	
Waterville, 1st,			24	00		Pioneer Mission					
West Camden,	6	00				of Lyle,			2	50	
Westdale,			11	67		Raleigh, Pioneer,	3	25	5	30	
Westernville,			14	39		Steele, 1st,	4	66	5	66	
Whitesboro,	12	00	24	50		Welcome,			10	01	
Williamstown,	7	82				Wilton, 1st,			10	00	
	473	12	637	06					18	77	125 97
PRESBYTERY OF WESTCHESTER.											
Bedford,			10	00							
Croton Falls,			12	37	1 00						

PRESBYTERY OF FARGO.

Churches.	Sab-schs.	Y. P. S.
Adrian,		3 27
Baldwin,		5 15
Blanchard,		5 39
Broadlawn,	1 00	6 50
Buffalo, 1st,	5 00	9 77
Casselton,		9 95
Clementsville,		8 72
Clifford,		9 00
Courtenay,		25 00
Elm River,	4 51	4 70
Fargo, 1st,	3 41	43 72
Fargo, Bethel,		2 84
Galesburg,	1 00	7 75
Grandin,	5 00	
Hannaford,	1 69	4 00
Jamestown,	30 00	30 00
Mapleton,		5 00
McVilie,	2 00	
Montpelier,		2 25
Sharon,	7 00	
Tower City,	1 00	
Wimbledon,		8 00
	61 61	191 01

PRESBYTERY OF MINNEWAUKAN.

Antler,	5 00	10 72
Baker,	5 20	5 85
Bethel,		
Starkweather,	5 00	4 30
Bottineau, 1st,	10 00	6 00
Brinsmade, 1st,	14 37	4 00
Devil's Lake, 1st,	10 00	18 00
Dewey,	2 00	
Eckman, 1st,	4 20	
Egeland, 1st,	12 55	19 72
Harlow, 1st,	2 15	
Island Lake,	2 15	10 07
Juniata,		2 00
Knox, 1st,	12 05	8 00
Leeds, 1st,	10 45	7 00
Minnewaukan,	4 00	10 51
Munich,		2 30
Mylo Mission,		3 15
Norwich, 1st,		5 50
Peale Mem'l,	5 05	
Pleasant Valley,		4 50
Rolette, 1st,		3 00
Rolla, 1st,	5 00	
Rugby, 1st,	8 50	9 80
St. Andrews,	1 00	
St. Paul,		8 00
Souris,	4 20	3 00
Surrey, 1st,		11 00
Towner, 1st,	8 00	4 15
Webster Chapel,	4 00	
West Hope, 1st,		9 80
Westminster,		
Devil's Lake,	10 00	
West Rosebud,		9 65
	144 87	180 02

PRESBYTERY OF MINOT.

Ambrose,		1 00
Bowbells,	1 60	15 35
Burlington,	20 80	4 08

Churches. Sab-schs. Y. P. S.

Crosby,	14 00	15 00
Epping,		1 75
Flaxton,		11 64
Hiddenwood,		7 00
Kenmare,	5 66	3 00
McGregor,		10 00
Mt. Zion,	2 05	10 00
Portal,		8 72
Ross,	3 50	
Ryder,	5 78	
Sanish,	1 07	
Schafer,	2 00	
Stanley,		7 54
Tioga, Union,	3 85	6 00
White Earth,	2 85	5 00
	63 16	106 08

PRESBYTERY OF OAKES.

Alfred,		1 00
Cottonwood,	5 00	16 75
Edgeley,	10 00	22 00
Fullerton,		1 62
Grand Rapids,	\$2 00	\$2 50
LaMoure,	20 00	11 00
Lisbon,		4 60
McLeod,		9 00
Milnor,		11 27
Monango,	2 00	
Oakes, 1st,		10 00
Sheldon,	3 00	2 00
Stirum,	5 00	
Streeter,	4 00	8 17
Wishek, Grace,		7 08
	51 00	106 99

PRESBYTERY OF PEMBINA.

Arvilla,		2 10
Backoo,	10 67	
Bathgate,		3 50
Bay Centre,		15 00
Calvin, Glenila,	3 70	4 45
Cavalier,	7 00	2 66
Drayton,		10 10
Elkmont,		\$5 00
Emerado,	\$10 00	15 50
Fordville,		5 00
Gilby,	5 00	
Grand Forks,		30 74
Hamilton,		7 50
Hannah,	2 00	10 00
Hyde Park,	16 00	
Inkster,		5 00
Langdon,		7 00
Larimore,		10 01
Milton,		12 00
Minto, Knox,	2 00	
Neche,		7 00
Park River,	3 72	7 85
Pittsburg,		4 00
Sarles,	5 00	
Soper,		25 20
Tyner,		4 25
	65 09	193 86
Total of Synod,	404 50	903 93

SYNOD OF OHIO.

PRESBYTERY OF ATHENS.

Churches.	Sab.schs.	Y. P. S.
Albany,	2 50	
Amesville,	6 00	7 05
Athens, 1st,	33 00	22 00
Barlow,		2 00
Beech Grove,		7 81
Berea,	3 00	9 22
Beverly,		9 00
Bristol,	5 00	25 13
Cross Roads,		7 50
Deerfield,	4 00	14 00
Gallipolis,	15 15	
Logan,	10 00	15 00
McConnellsville,	5 00	
Marietta,	30 00	44 00
Middleport,	10 00	30 00
Nelsonville,	5 00	25 73
New Matamoras,	3 00	
New Plymouth,	2 00	9 01
Pomeroy,		4 20
Vincent,		8 90
Warren,		10 15
Watertown,	3 41	4 00
	<u>137 06</u>	<u>254 70</u>

PRESBYTERY OF CHILLICOTHE.

Belfast,		3 50
Bloomingsburg,	5 00	26 00
Bourneville,	2 75	1 25
Chillicothe, 1st,		53 20
Concord,	16 00	12 60
Fall Creek,		4 68
Frankfort,	10 00	18 26
Greenfield,	40 00	29 00
Hamden,		5 57
Hillsboro,	50 00	
Marshall,	2 00	
Mowryston,	5 55	
Mt. Pleasant,	5 00	
Pisgah,		9 38
Slate Mill,	2 50	
South Salem,	6 00	
Washington C. H.,	15 00	12 00
Wilmington,	10 00	6 22
	<u>169 80</u>	<u>181 66</u>

PRESBYTERY OF CINCINNATI.

Batavia,	8 00	
Blue Ash,		9 00
Cincinnati, 4th,		2 00
Cincinnati, 6th,		21 93
Cincinnati, 7th,	25 00	
Cincinnati, 1st Ger.,	2 50	
Cincinnati, 2d, Ger.,		10 00
Cincinnati, Avondale,		10 00
Cincinnati, Bethany Chapel,		4 00
Cincinnati, Bond Hill,	12 00	30 75
Cincinnati, Calvary,		9 32
Cincinnati, Carmel,	5 00	

Churches. Sab.schs. Y. P. S.

Cincinnati, Clifford,	16 51	8 94
Cincinnati, Clifton		
Cincinnati, Immanuel,	22 00	45 00
Cincinnati, College Hill,	16 85	29 58
Cincinnati, Covenant,	25 00	105 00
Cincinnati, Delhi,		19 00
Cincinnati, Evanston,	18 00	25 00
Cincinnati, Elberton,	5 00	
Cincinnati, Fairmount, Ger.,	10 00	
Cincinnati, Hartwell,		27 00
Cincinnati, Kennedy Heights,		10 82
Cincinnati, Knox,	18 00	25 00
Cincinnati, Madisonville,	25 00	11 40
Cincinnati, Hohawk,	17 00	14 00
Cincinnati, Mt. Auburn,	25 00	38 29
Cincinnati, North,	5 00	71 42
Cincinnati, Pleasant Ridge,	20 00	19 43
Cincinnati, Poplar St.,	15 00	
Cincinnati, Trinity,	4 50	
Cincinnati, Walnut Hills, 1st,	72 00	
Cincinnati, Westwood,	18 45	
Cincinnati, Westwood, Ger.,	5 00	5 66
Cleves,		40 60
Glendale,	19 15	11 50
Harrison,		
Holtzinger Mem' (Gano),	3 00	8 75
Lebanon, 1st,	16 00	25 00
Lebanon, Main St.,	7 00	15 90
Loveland,	10 33	29 85
Loveland, Bethel,	6 00	
Madeira,		19 00
Mason,	2 00	7 51
Monterey,	2 00	
Montgomery,	4 45	
Morrow,		4 08
New Richmond,	3 25	
Norwood (Cincinnati),	22 30	100 94
Plainville,		9 50
Pleasant Run,		
Reading-Lockland,	4 00	
Sharonville,		5 00
Somerset,		2 33

2 00

Churches.	Sab-schs.	Y. P. S.
Springdale,	5 00	11 57
Venice,	2 00	12 53
West Chester,		10 00
Williamsburg,	25 76	5 30
Wilson Mem'l,		10 00
Wyoming,	44 52	20 00
	<hr/> 567 57	<hr/> 901 90

PRESBYTERY OF CLEVELAND.

Akron, 1st,	50 00	201 00
Akron, Bellow St.,		9 66
Akron, Central,	6 96	7 52
Akron, Firestone Park,	2 97	
Ashtabula, 1st,		86 82
Ashtabula, East Side,		8 87
Ashtabula, Harris Mem'l,		9 48
Ashtabula, Prospect St.,	3 00	14 00
Barberton,	5 00	
Cleveland, 1st,	209 68	48 86
Cleveland, 2d,	272 93	
Cleveland, Bethany,	55 03	33 60
Cleveland, Bolton Ave.,	41 58	43 31
Cleveland, Boulevard,	15 00	
Cleveland, Euclid Ave.,	75 00	
Cleveland, Glenville,	25 00	38 95
Cleveland, Heights,	25 57	
Cleveland, North,	12 50	45 10
Cleveland, Phillips Ave.,	20 00	
Cleveland, South,		81 60
Cleveland, St. John's Beckwith,	5 00	
Cleveland, Westminster,	10 00	
East Cleveland,		10 00
East Cleveland, Noble Road Br.,	5 42	10 40
East Cleveland, Windermere,		70 59
Kingsville,	2 26	
Lakewood,	25 00	
Lakewood, Bethany,		6 60
Lorain, 1st,	5 00	
Northfield,		8 00
North Springfield,	6 60	
Parma,	2 00	33 00
Rittman,	10 00	
Rittman, Milton,		35 75
Seville,		7 00
Wickliffe,		8 37
Willoughby,	10 00	10 12
	<hr/> 901 50	<hr/> 828 60

PRESBYTERY OF COLUMBUS.

Churches.	Sab-schs.	Y. P. S.
Amanda,	5 77	13 57
Bremen, 1st,	17 00	34 00
Bremen (Bethel),		11 42
Circleville,	32 30	
Columbus, 1st,	15 00	20 00
Columbus, Broad St.,	200 00	
Columbus, Central,	40 12	24 36
Columbus, Crestview,	5 00	
Columbus, Hoge Mem'l,		11 70
Columbus, Indianola,	67 29	
Columbus, Main St. Chapel,		11 80
Columbus, Nelson Mem'l,	15 00	33 41
Columbus, Northminster,	75 00	29 37
Columbus, St. Clair Ave.,	9 20	26 04
Columbus, W. Broad St.,		16 83
Columbus, W. 2d Ave.,		19 32
Greencastle,	3 00	
Groveport,		5 00
Lancaster,	40 00	
Laurelville,		4 00
Linden Heights, Kohn Mem'l,		12 00
Lithopolis,		6 20
London,	40 00	14 00
Madison,	18 00	
Mifflin,	3 00	11 39
Oakland Park (Columbus),	11 50	
Plain City,	5 00	4 51
Reynoldsburg,	4 00	5 00
Westerville,		25 00
Worthington,	3 69	13 02
	<hr/> 609 87	<hr/> 351 99

PRESBYTERY OF DAYTON.

Bethel, Dayton 1st,		9 02
Blue Ball,		5 00
Camden,		15 00
Clifton,	23 10	20 00
Collinsville,		24 07
Covington,		18 00
Dayton, 1st,	91 50	
Dayton, 4th,	6 00	30 90
Dayton, 3d St.,	196 84	10 50
Dayton, Forest Ave.,	15 00	
Dayton, Mem'l,	60 00	50 14
Dayton, Heidel- burg Ref.,		3 51
Dayton, Patterson Mem'l,		5 00
Eaton,	10 00	10 34
Fletcher, Newton,	10 00	
Franklin,		42 44
Greenville,		80 00
Hamilton, 1st.,	10 00	6 00

			Churches.	Sab-schs.	Y. P. S.				Churches.	Sab-schs.	Y. P. S.
Hamilton,						Van Wert,			20 00		
Westminster,			40 00	10 00		Wapakoneta,				5 00	
Middletown, 1st,			66 00	50 00							
Millville, Bethel,				9 25					133 26	383 15	
New Carlisle,			2 00			PRESBYTERY OF MAHONING.					
New Paris,				15 00		Alliance, 1st,	10 00	120 00			
Oxford, 1st,			25 00	37 38		Canfield,	10 00	25 00			
Piqua,			50 00	15 00		Canton, 1st,	36 75	62 57			
Reiley,			5 42	7 00		Canton, Calvary,	4 75	47 21			
Seven Mile,			31 76	35 00		Champion,	1 00	32 75			
Somerville,				3 28		Clarkson,		10 00			
South Charleston,			27 00	18 71		Concord,	2 00	2 35			
Springfield, 1st,			35 00	25 00		East Palestine,	10 00	60 00			
Springfield, 2d,			74 21	37 00		Ellsworth,	5 00				
Springfield, 3d,			21 25	10 00		Girard,		15 00			
Springfield,						Hanoverton,		14 33			
Oakland,			15 45			Hubbard,	6 00	14 00			
Troy,			15 00	10 00		Kinsman,	9 35	19 27			
West Carrollton,			7 00	26 53		Leetonia,	2 00	12 78			
Xenia,			21 68	29 71		Lisbon,	45 00	20 00			
Yellow Springs,			17 40	36 71		Lovellville,		10 00			
			876 61	705 49		Massillon, 2d,	35 16	51 37			
PRESBYTERY OF HURON.						Mineral Ridge,	7 00	5 00			
Clyde,			10 00	5 89		Niles,	5 00	50 35			
Fostoria, 1st,			15 00	27 74		North Benton,	53 00	20 00			
Fremont, 1st,			15 00	10 00		North Jackson,	2 00	3 00			
Huron,				21 93		Petersburg,		17 00			
McCutchenville,			4 00	4 00		Pleasant Valley,		13 50			
Melmore,				5 00		Salem,		95 00			
Milan,			12 00	14 53		Sebring,	4 00	37 36			
Monroeville,			2 00	6 26		Struthers,		18 00			
Norwalk,				44 24		Vienna,		2 50			
Sandusky,			10 00	8 00		Warren,	60 00	35 00			
Tiffin,			15 00	18 34		Youngstown, 1st,	203 29	33 60			
Willard,			18 00			Youngstown,					
			101 00	165 93		Evergreen,	42 36	33 51			
PRESBYTERY OF LIMA.						Youngstown,					
Ada,			10 00	8 59		Foster Mem'l,	9 00	9 75			
Blanchard,			3 45	8 82		Youngstown,					
Bluffton,			4 00	13 00		Mem'l,		7 71			
Celina,				3 00		Youngstown,					
Columbus Grove,			12 00	23 38		Slovak,	2 00				
Delphos,				41 38		Youngstown,					
Dola, N.						Westminster,	98 96	64 00			
Washington,				5 00			663 62	961 91			
Enon Valley,			5 00	15 00		PRESBYTERY OF MARION.					
Fairview,				6 50		Belle Center, 1st,	10 00	30 00			
Findlay, 1st,			25 00	71 93		Bellefontaine, 1st,	36 70	80 43			
Findlay, 2d,				19 72		Berlin,	1 00				
Gomer,			8 76	2 72		Brown,		13 80			
Lima, W.						Bucyrus, 1st,	25 00	40 09			
Market St.,				38 00		Cardington,		3 66			
McComb,			5 00	8 50		Chesterville,		13 00			
Middle Point,			4 65			DeGraff,		11 21			
New Salem,				6 00		Delaware, 1st,	25 20	27 38			
New Stark,				12 76		Forest,	10 00	11 60			
Rockford,				9 00		Galion,	5 00	8 66			
Rockport,			4 00	14 50		Huntsville,	5 00	35 00			
St. Mary's,				25 00		Iberia,	5 00	16 00			
Scott,				6 35		Kenton, 1st,	30 71	15 00			
Sidney,			31 40	25 00		Kingston,	3 00				
Turtle Creek,				9 00		LaRue,		3 00			
Van Buren,				5 00		Liberty,	1 00	8 00			
						Marion, 1st,	30 00	25 60			

	Churches.	Sab-schs.	Y. P. S.
Marseilles,	4 00	18 10	
Marysville, 1st,	8 00		
Milford Center,	2 00		
Mt. Gilead,	33 01	50 45	
Ostrander,		5 85	
Porter,	1 00		
Prospect,		4 00	
Richwood, 1st,	1 00	4 00	
Rushsylvania,		25 00	
Spring Hills,		21 50	
Trenton,	11 00		
Upper Sandusky,	11 97		
Urbana, 1st,	7 20	4 41	
West Berlin,	2 00	5 00	
West Liberty,	7 08	8 82	
	<hr/>	<hr/>	
	275 87	489 56	

PRESBYTERY OF MAUMEE.

Autwerp,	10 00		
Bowling Green,	30 21		
Bryan,	10 00	50 00	
Cecil,	9 00		
Defiance,	9 50	41 26	
Delta,	3 00		
Deshler,		9 32	
Dunbridge,	1 00		
Edgerton,		2 60	
Highland,	4 19	2 00	
Holgate,		4 27	
Kunkle,	5 00	2 79	
Lost Creek,	3 04	5 72	
Maumee,		13 78	
Milton Center,	5 00	25 00	
Montpelier,	3 00		
North Baltimore,		10 00	
Paulding, 1st,		5 25	
Pemberville,	15 00	76 30	
Perrysburg,	12 00	15 00	
Rudolph,		14 00	
Toledo, 1st,			
Westminster,	10 00		9 00
Toledo, 3d,	19 20	35 50	
Toledo,			
Collingwood,	100 00	150 00	
Toledo,			
Dorr St.,		4 00	
Toledo,			
East Side,	5 00	29 10	
Toledo,			
Lodge Ave.,	1 00		
Toledo,			
Northminster,	8 00		
Toledo,			
Rosewood Ave.,	5 00		
Tontogany,		80 00	
Waterville,		1 93	
West Bethesda,		41 97	
Weston,	5 13	25 00	
West Unity,	5 00	15 00	
	<hr/>	<hr/>	<hr/>
	278 27	659 79	9 00

PRESBYTERY OF PORTSMOUTH.

Decatur,	2 00	5 00	
Ekmansville,		15 00	
Felicity,		4 75	

	Churches.	Sab-schs.	Y. P. S.
Georgetown,		20 00	
Hanging Rock,	3 00		
Jackson,	21 00	7 50	
Manchester,		13 00	
Mt. Calvary,		3 75	
Mt. Leigh,	5 00	17 00	
Portsmouth, 1st,		41 48	
Portsmouth, 2d,	300 00		
Portsmouth,			
Central,	7 00	12 20	
Red Oak,	4 00	15 43	
Ripley,	7 00		
Russellville,	5 00		
Sardinia,	5 00		
Sheridan,	3 00		
Winchester,	5 00		
	<hr/>	<hr/>	<hr/>
	367 00	155 11	

PRESBYTERY OF ST. CLAIRSVILLE.

Adena, 1st,	15 00		
Antrim,	2 00	14 00	
Bannock,		12 50	
Barnesville,	118 00	64 84	
Beallsville,		12 22	
Bellaire, 1st,	65 00	20 00	
Bellaire, 2d,	17 65	16 14	
Bethel,	5 00	24 00	
Birmingham,	1 00	4 61	
Buchanan,		6 90	
Buffalo,	30 00	31 10	
Cadiz,	86 00	26 00	
Caldwell,	5 00		
Cambridge,	50 00		
Coal Brook,	13 00	75 00	
Coleraine,	2 00	10 15	
Concord,	14 00	16 42	
Crab Apple,	16 00	16 50	
Dillonvale,	1 00		
Flushing,	6 00		
Freeport,	14 00	1 00	
Jerusalem,	1 00	5 10	
Kirkwood,	50 00		
Lore City,	2 00		
Martin's Ferry, 1st,	20 00	55 60	
Morristown,	4 00	16 20	
Mt. Pleasant,	8 87	82 18	
New Athens,	10 00		
New Castle,	1 00		
Nottingham,	28 48		
Pleasant Valley,	3 00	10 25	
Powhatan,	9 00	13 00	
Rayland,	2 00		
Rock Hill,	7 00	20 00	
St. Clairsville,	32 00		
Scotch Ridge,	3 00	17 25	
Senecaville,	7 63	4 06	
Shadyside,	17 00	39 31	
Sharon,	2 00		
Stillwater,	4 00		
Washington,	1 00	9 20	
West Brooklyn,	1 50		
Wheeling Valley,	2 00	2 50	
Westchester,	1 00		
Woodsfield,	1 00	7 21	
	<hr/>	<hr/>	<hr/>
	679 13	633 24	

PRESBYTERY OF STEUBENVILLE.

	Churches.	Sab-schs.	Y. P. S.
Amsterdam,		15 05	
Annapolis,		1 95	
Bacon Ridge,	3 50	4 75	
Bakersville,		9 08	
Beech Springs,	17 16	8 03	
Bergholz,	5 00		
Bethel (Salineville),	5 00	15 27	
Bethesda (Millport),	5 00		
Bethlehem (Malvern),	33 21		
Bloomfield,	10 00		
Bowerston,		8 00	
Brilliant,	15 00	37 19	
Carrollton,	18 00	23 19	
Center Unity,	2 00	5 00	
Corinth,	6 00		
Cross Creek,	3 00		
Deersville,		17 52	
Dell Roy,		15 00	
Dennison,	1 00	8 89	
East Liverpool, 1st,	64 11	63 84	
East Liverpool, 2d,	6 38		
East Liverpool, Emmanuel,	9 17	5 00	
East Liverpool, North Side Chapel,		8 00	
East Springfield,		5 00	
Feed Springs,	5 00	15 05	
Harlem Springs,		14 60	
Hopedale,	10 00		
Island Creek,	16 00	15 50	
Jewett,	5 00	5 29	
Lima,		5 00	
Long's Run,	2 35	16 02	
Madison,	2 00	15 60	
Middle Sandy,		5 35	
Minerva,		32 25	
Mingo Junc., 1st (Slav.),	3 00		
Newcomerstown,		15 00	
New Cumberland,	5 00	10 00	
New Harrisburg,	5 00	20 00	
New Philadelphia,	10 00		
Oak Ridge,	10 00		
Pleasant Hill,	7 10		
Potter Mem'l,	28 00	50 00	
Richmond,	3 00		
Ridge,		7 84	
Salineville,		14 29	
Scio,	5 00	10 23	
Smithfield,	10 00		
Steubenville, 3d, Steubenville,		10 00	
Westminster,	275 00	56 81	
Still Fork,	5 00		
Toronto,	22 40	10 00	
Two Ridges,	2 00	8 80	
Uhrichsville,	15 30	34 00	
Unionport,		2 00	
Waynesburg,	7 00	11 10	
Wellsville, 1st,	18 90	70 60	
Wellsville, 2d,	8 40		

Churches. Sab-schs. Y. P. S.

West Lafayette,	3 00	
Yellow Creek,	76 32	42 00
	763 30	748 09

PRESBYTERY OF WOOSTER.

Apple Creek,	3 62	22 21
Ashland,	15 00	45 00
Belleville,		10 00
Blooming Grove,	1 50	
Canal Fulton,		4 50
Clear Fork,		8 27
Congress,		50 45
Creston,	5 20	
Dalton,		8 00
Fredericksburg,	13 00	51 00
Hopewell,		16 55
Jackson,		10 00
Lexington,		20 33
Loudonville,	10 00	
Mansfield,	39 54	67 61
Millersburg,		26 41
Nashville,	2 00	
Orange,	6 00	8 67
Orrville,		25 80
Plymouth,		4 44
Polk,	1 00	1 00
Rome,	84	7 46
Savannah,	10 00	25 00
Shelby,		8 86
Shreve,	5 62	13 01
Wayne,	9 00	6 55
West Salem,	2 00	4 00
Wooster, 1st, Wooster,	69 64	39 75
Westminster,	68 53	
	262 49	484 87

PRESBYTERY OF ZANESVILLE.

Brighton,		15 00
Brownsville,	33 00	
Chandlersville,		5 00
Clark,		10 10
Coshocton,	44 00	
Duncans Falls,		4 00
Frazeyburg,	5 00	9 00
Fredericktown,	10 00	
Granville,		5 87
Hanover,	2 00	15 10
High Hill,		13 00
Ironspot,		5 00
Jersey,	5 00	7 13
Johnstown,		3 40
Keene,		17 00
Madison,		13 00
Martinsburg,		2 60
Mt. Vernon,	17 94	20 95
Mt. Zion,	17 00	18 00
Muskingum,		13 00
Newark, 1st,	60 00	7 35
Newark, 2d,	58 00	
Newark, Woodside,		3 50
New Castle,		3 00
New Concord,	10 00	29 21
New Lexington,		10 32

	Churches.	Sab-schs.	Y. P. S.
Norwich,	5 00	12 65	
Outville,		20 00	
Putnam,	10 16	8 83	
Rendville,		2 00	
Roseville,	4 00	10 00	
Unity (Somerset),	10 00		
Utica,	12 00	41 08	
Warsaw,	5 20	5 00	
West Carlisle,		30 00	
Zanesville,			
Central,		24 90	
	<hr/>	<hr/>	
	308 30	384 99	
Total of Synod,	7,094 65	8,290 98	11 00

SYNOD OF OKLAHOMA.

PRESBYTERY OF ARDMORE.

Ada,	15 00		
Ardmore, 1st,	25 00		
Ardmore, East,		11 00	
Blanchard,	2 00		
Centrahoma,	2 00		
Lehigh,	1 00		
Lula,		4 24	
Pauls Valley,	11 00		
Purcell,	10 00		
Rosedale,		2 00	
Tishomingo,		8 38	
	<hr/>	<hr/>	
	66 00	25 62	

PRESBYTERY OF CHOCTAW.

Black Lick,		3 00	
Blue,	1 00		
Hapi Bok,	2 00		
Hochatown,	1 00		
Kulli Chito,	2 00		
Kulli Kosoma,	4 00	1 00	
Kulli Tuklo,	1 00		
Luksakla,	3 00	1 00	
Mountain Fork,	3 00		
Mt. Zion,	1 00	1 00	
Oka Ackukma,	2 00		
Philadelphia,	2 00		
Pine Ridge,	1 00		
Post Oak,	2 00		
St. John,	2 00		
Salem,	1 00		
Sans Bois,	1 00	3 00	
Spring Hill,	1 00		
Wadeville,	1 00		
Woman's Home Miss. Society,	5 00		
	<hr/>	<hr/>	
	36 00	9 00	

PRESBYTERY OF CIMARRON.

Alva,	17 40	17 71	
Beaver,		10 00	
Enid,	70 00	80 00	
Greenfield,	50 68	4 07	
Greenwood,		3 00	
Helena,		2 00	
Hibbs,		10 03	
Jefferson,		5 04	

	Churches.	Sab-schs.	Y. P. S.
Kingfisher,	3 00	24 00	
Laverne,		2 00	
Nash,		12 00	
Ringwood,		6 10	
Watonga,	4 36		
Winnview,		3 57	
Woodward,		15 00	
	<hr/>	<hr/>	
	145 44	194 52	

PRESBYTERY OF EL RENO.

Anadarko, 1st,		2 55	
Carnegie, 1st,	1 00		
Elm Grove,		2 18	
El Reno, 1st,	5 00	15 14	
Hinton, 1st,	1 00		
Temple, 1st,		5 25	
Walter, 1st,		6 00	
Waurika, 1st,		5 00	
	<hr/>	<hr/>	
	7 00	36 12	

PRESBYTERY OF HOBART.

Bethel,		4 05	
Carpenter,		5 00	
Elk City,	5 03	14 00	
Frederick,		19 13	
Grandfield,		2 50	
Hibbard,		4 50	
Hobart,	5 00	71 73	
Hollis,	5 00	3 00	
Merritt,		1 00	
Mt. Zion,		8 00	
Sayre,	2 00		
Sentinel,		3 45	
	<hr/>	<hr/>	
	17 03	136 36	

PRESBYTERY OF MCALESTER.

Adamson, 1st,		3 50	
Atoka,		5 72	
Calvin, 1st,	9 00		
Crowder, 1st,	1 50		
Garvin,	15 00		
Haileyville,	5 00		
Hartshorne, 1st,	5 00		
Heavener,		8 00	
Kiowa, 1st,	4 00	5 00	
Krebs,	5 00	6 00	
McAlester, 1st,	10 00	20 00	
Poteau,	5 00	6 75	
Stigler, 1st,	4 00	3 00	
Stringtown,	4 70	4 86	
Talihina, 1st,		5 00	
Wilburton,	5 00	4 00	
	<hr/>	<hr/>	
	73 20	71 83	

PRESBYTERY OF MUSKOGEE.

Adair,	5 00		
Badger Lee,		1 72	
Coweta,	1 50		
Elm Springs,		2 50	
Eufaula,		6 74	
Fort Gibson,	5 00	13 35	
Miami,	15 00		

	Churches.	Sab-schs.	Y. P. S.
Muskogee, 1st,	13	78	44 77
Muskogee, Bethany,	20	19	12 05
Muskogee, Westminster,	2	65	
Robertson Mem'l,			15 00
Sallisaw,	2	00	
Vinita,			19 83
Wagoner,	3	00	
	<hr/>	<hr/>	<hr/>
	68	12	115 96

PRESBYTERY OF OKLAHOMA.

Blackburn,	20	00	17 00
Chandler,	4	00	
Cleveland,			7 00
Cushing,			10 00
Edmond,	5	00	
Enterprise,			1 48
Grey Noret,	2	00	7 06
Guthrie,	20	00	12 00
Hominy,	5	00	12 01
Meeker,			2 75
Norman,	12	00	
Oklahoma City, 1st,	35	00	
Oklahoma City, 2d,	2	00	6 84
Oklahoma City, Bethany,			1 00
Oklahoma City, Culbertson Heights,	2	55	17 45
Oklahoma City, Maywood,	19	98	
Pawhuska,	15	00	
Pawnee,			6 00
Perry,			8 22
Shawnee,	15	00	36 00
Stillwater,	5	00	5 50
Stroud,	6	00	
Yale,			1 60
Woodland,			2 00
	<hr/>	<hr/>	<hr/>
	168	53	153 91

PRESBYTERY OF TULSA.

Achena,	3	62	
Bartlesville,	25	00	10 00
Broken Arrow,	4	00	
Bullette Mem'l (Tulsa),			3 18
Chelsea,	2	50	
Claremore,	6	00	
College Hill (Tulsa),	2	50	2 50
Collinsville,	2	00	5 00
Dewar,			3 65
Drumright,	4	00	
Henryetta,			13 00
McCullough, Ind.,	1	00	
Nowata,			13 00
Okmulgee,			35 65
Sand Springs,	6	00	24 00
Sapulpa,	20	00	11 49
Skiatook,			5 87
Tallahasse, Ind.,	2	00	
Tulsa, 1st,	255	75	145 73

	Churches.	Sab-schs.	Y. P. S.
Deduct am't credited to Dewar S. S. 2/26/17, refunded to Bus. Dept. 12/8/17,		18	75
	<hr/>	<hr/>	<hr/>
	334	37	254 32
Total of Synod,	915	69	997 64

SYNOD OF OREGON.

PRESBYTERY OF COOS BAY.

Bandon, 1st,		7	20
Coquille,			2 50
Marsheld, 1st,	5	00	
	<hr/>	<hr/>	<hr/>
	5	00	9 70

PRESBYTERY OF GRANDE RONDE.

Baker City,	10	00	21 00
Burns,			7 60
Dayville,		75	
Drewsey,	2	00	2 00
Elgin,			3 80
Juntura,	2	00	5 00
LaGrande,	9	50	21 83
Lostine, Union,	1	00	
Mt. Vernon,	2	70	
Nyssa,	5	00	16 00
Union,	6	70	11 50
Van,			2 00
Wallowa,	3	30	3 00
	<hr/>	<hr/>	<hr/>
	42	95	93 73

PRESBYTERY OF PENDLETON.

Bend,			3 50
Freewater,	5	00	
Fruitvale,			5 40
Irrigou,	1	15	
Milton, Grace,			35 00
Monkland,			1 00
Moro,			5 00
Parkdale,			13 00
Paulina, Oregon,	6	40	
Pendleton, 1st,	10	00	
Pilot Rock,	20	00	
Redmond,	1	00	5 00
Sisters,	2	55	36
Tutuilla, Ind.,	1	00	
Ukiah,			9 28
Umatilla,			71
Valley,			18 78
	<hr/>	<hr/>	<hr/>
	47	10	97 03

PRESBYTERY OF PORTLAND.

Astoria, 1st,	65	00	
Bethel,			14 73
Bull Run, Union,			1 00
Buxton,			1 50
Clatsop Plains,	4	00	14 45
Eagle Creek,			5 09
Forest Dale,			1 31
Mt. Olivet,			3 00
Nestucca,			3 21

Churches.	Sab-schs.	Y. P. S.
Orengo,	11 20	7 10
Portland, 1st,	150 00	50 00
Portland, 4th,	25 00	15 00
Portland, Anabel,	6 00	6 65
Portland, Calvary,	15 00	
Portland, Central,	15 00	
Portland, Forbes,	20 00	
Portland,		
Holt, Chinese,		8 00
Portland, Hope,		8 00
Portland,		
Kenilworth,	4 00	15 29
Portland,		
Marshall St.,	11 50	85
Portland,		
Millard Ave.,		6 45
Portland,		
Mizpah,	3 00	10 50
Portland,		
Mt. Tabor,	10 00	
Portland,		
Piedmont,		32 02
Portland,		
Rose City Park,	10 00	12 10
Portland,		
Spokane Ave.,		6 00
Portland, Trinity,		3 00
Portland, Unity,	3 00	
Portland,		
Vernon,	5 00	30 72
Portland,		
Westminster,	18 00	
Reedville,		10 21
Springwater,		5 00
St. John's, Ger.,		4 88
Tillamook,	5 00	
Tualatin Plains,		5 75
	380 70	281 81

PRESBYTERY OF SOUTHERN OREGON.

Ashland, 1st,	5 00	16 00
Butte Falls,	3 50	3 08
Glendale, Olivet,		4 35
Grant's Pass,		
Bethany,	18 00	28 91
Jacksonville, 1st,	2 52	3 48
Klamath Falls,	15 50	2 24
Lakeview,	2 00	
Myrtle Creek, 1st,	1 30	
Oakland, 1st,	2 00	
Phoenix, 1st,		9 23
Roseburg, 1st,	10 65	19 53
Sutherlin, 1st,	3 76	7 32
Woodville, Hope,	83	5 20
	65 06	99 34

PRESBYTERY OF WILLAMETTE.

Albany, 1st,		11 50
Albany, Grace,	4 20	
Aurora,	7 80	3 50
Brownsville,	5 49	29 99
Chemawa, Ind.,		10 00
Corvallis,		3 98
Cottage Grove,	5 00	5 00
Cove Orchard,		5 00

Churches.	Sab-schs.	Y. P. S.
Crawfordsville,		4 85
Creswell,		10 11
Donald,	2 60	2 60
Dorena (Star),	1 86	16 22
Eugene, Central,	10 00	24 27
Eugene, Central,		
(Jefferson St.),		6 10
Eugene,		
Fairmount,	2 00	
Fairfield,	1 40	3 95
Gervais,		5 75
Lebanon,	12 14	7 70
McMinnville,	10 00	20 56
Marion, 1st,		5 00
Newberg,	7 00	5 00
Newport,	4 00	
Oak Ridge,	5 00	4 20
Salem, 1st,	16 50	
Spring Valley,	5 74	93
Waldport,		3 00
Walterville,	3 00	2 25
Whiteson (Union),	2 00	
Woodburn,	4 02	10 40
	109 75	201 86
Total of Synod,	650 56	783 47

SYNOD OF PENNSYLVANIA.

PRESBYTERY OF BEAVER.

Ambridge,	15 00	5 00
Beaver, 1st,	25 00	92 00
Beaver Falls, 1st,	175 00	
Beaver Falls,		
College Hill,	13 00	28 00
Bethlehem,	1 00	5 68
Concord,		9 95
Freedom,	22 30	16 83
Glasgow,	3 10	2 00
Hookstown,	7 00	15 00
Koppel,		2 15
Midland,	2 00	
Mill Creek,	52 00	
Monaca,	10 00	25 00
Mt. Pleasant,	5 00	10 00
New Brighton, 1st,	50 00	19 82
New Galilee,	6 00	8 49
North Branch,		10 05
North Sewickley,	3 00	6 21
Oak Grove,	1 40	
Rochester,		42 06
Vanport,	5 00	28 46
West Bridgewater,	30 00	
Woodlawn,	9 00	15 00
	434 80	341 70

PRESBYTERY OF BLAIRSVILLE.

Acosta,		1 35
Avonmore,		25 79
Barnesboro,		40 34
Beulah,	8 00	30 00
Black Lick,		23 94
Blairsville,	50 00	14 69
Boswell,	2 00	
Conemaugh,	15 00	15 96

Churches. Sab-schs. Y. P. S.			Churches. Sab-schs. Y. P. S.		
Congruity,	15 00		Irwin,	6 00	
Cresson,	5 00	10 00	Jefferson Center,	5 00	13 00
Cross Roads,	16 84		Kennerdell,		1 00
Derry,	80 00		Lisbon,	2 00	
Ebensburg,	25 00	41 83	Lyndora Mission,		3 00
Export,	15 00	16 50	Mars,		14 00
Fairfield,	3 00		Martinsburg,	16 70	30 00
Gallitzin,	2 00		Middlesex,	16 25	63 16
Greensburg,			Millbrook,	7 00	
Westminster,	16 00	4 00	Mt. Nebo,	41 60	
Harrison City,	2 00	3 00	Muddy Creek,		28 45
Irwin,	14 21		New Hope,	5 00	11 00
Jeannette,	60 00	82 09	New Salem,	6 00	
Johnstown, 1st,	50 00	70 26	North Butler,	26 81	34 00
Johnstown, 2d,	5 00	17 00	North Liberty,		9 74
Johnstown,			North Washington,	10 00	49 71
Bethany,		41 50	Nu Mine,	1 00	
Johnstown,			Parker City,	10 00	18 00
Westmont Chapel,		18 59	Petrolia,	4 00	
Kerr,	5 00	24 00	Plain Grove,	15 65	50 60
Latrobe,	264 35	21 61	Plains,	5 00	35 81
Ligonier,	10 00	50 00	Pleasant Unity,	5 00	
Livermore,	8 50	16 00	Pleasant Valley,	13 00	
Manor,	6 00	9 48	Portersville,		100 00
Marsteller,	1 00		Prospect,		51 00
McGinniss,	40 75		Scrubgrass,	20 00	11 50
Murrysville,	26 07	50 00	Slippery Rock,	32 00	11 93
New Alexandria,	33 21	32 00	Summit,	9 00	6 52
New Florence,	5 00		Unionville,	4 00	14 65
New Salem,	20 00		Westminster,	13 00	14 96
Parnassus,		35 00	West Sunbury,	10 00	25 00
Patton,	6 00	15 52			
Pine Run,		18 53			
Pleasant Grove,	5 00				
Plum Creek,	10 00	28 00			
Poke Run,	44 37	45 24			
St. Benedict,	2 00	10 30			
St. Pauls,	1 00				
Seward,		10 31			
Somerset,		10 00			
Spangler,	3 00				
Trafford City,	6 10	13 68			
Tunnelton,		6 00			
Union,	2 00				
Vandergrift,		49 37			
Vintondale,	2 00				
Wilmerding,	33 00				
Windber,	7 76				
West Jeannette Mission,		15 57			
	926 16	917 45			
PRESBYTERY OF BUTLER.			PRESBYTERY OF CARLISLE.		
Amity,	10 00		Amberson,		2 60
Buffalo,	5 00	33 35	Big Spring,	67 22	84 50
Butler, 1st,	100 00	68 26	Bloomfield,	3 69	7 69
Butler, 2d,	75 00	129 83	Burnt Cabins,		6 74
Center,	10 00	17 36	Camp Hill,	2 00	1 81
Clintonville,	16 00	16 00	Carlisle, 1st,	20 00	37 28
Concord,	21 00	40 52	Carlisle, 2d,	39 00	10 71
Crestview,		19 15	Carlisle,		
East Butler,	13 73	32 00	Biddle Mem'l,		6 04
Evans City,		5 00	Centre,	10 00	7 16
Fairview,	3 00		Chambersburg,		
Grove City,	93 00	183 50	Central,	12 00	27 05
Harrisville,	10 00	10 00	Chambersburg,		
			Falling Spring,	134 50	222 33
			Chambersburg,		
			Hope,		1 25
			Dauphin,		5 31
			Derry,		36 88
			Dickinson,		12 00
			Duncannon,	7 00	
			Gettysburg,	4 35	7 21
			Green Castle,	13 60	23 86
			Harrisburg,		
			Capitol St.,	3 00	3 00
			Harrisburg,		
			Covenant,	145 00	27 02
			Harrisburg,		
			Immanuel,	14 00	23 96
			Harrisburg,		
			Market Square,	150 87	1,056 41
			Harrisburg, Olivet,		16 00

Churches. Sab-schs. Y. P. S.			Churches. Sab-schs. Y. P. S.		
Harrisburg, Pine St.,	100 00	1,000 00	Grace Mem'l Chapel (Wayne),		16 42
Harrisburg, Westminster,	35 08	79 41	Great Valley,	11 00	5 00
Lebanon, 4th St.,	59 59	18 37	Holmes,		6 00
Lebanon, Christ,	24 16	52 94	Honeybrook,	14 00	7 49
Lower Marsh Creek,		34 00	Hopewell,		4 50
Lower Path Valley,	11 00	15 00	I. N. Rendall,		2 00
McConnellsburg,		12 00	Kennett Square,	15 00	19 09
Mechanicsburg,		48 54	Lansdowne, 1st,	54 65	58 21
Mercersburg,	22 00	21 68	Llanerch,	20 50	33 12
Middle Spring,		6 35	Malvern, 1st,	30 00	
Middletown,	5 00	30 00	Marple,	12 00	
Millerstown,		25 00	Media,	20 55	33 83
Monaghan,	9 00	17 00	Middletown,	8 80	11 20
Newport,	8 22	13 18	New London,	20 38	14 62
Paxton,	13 00	53 50	Nottingham,		13 45
Petersburg,	1 00		Olivet,	5 00	50 00
Robert Kennedy Mem'l,		10 00	Oxford, 1st,	40 41	100 00
St. Thomas,		13 00	Oxford, 2d,		2 50
Shermansdale,	2 40		Paoli,		2 00
Shippensburg,	31 95	33 01	Parquesburg, 1st,	4 31	25 69
Silver Spring,	2 00	3 43	Penningtonville,		29 00
Upper Path Valley,	10 00	31 78	Phoenixville, 1st,	25 00	37 00
Waynesboro,	25 00	30 82	Ridley Park,	21 00	170 06
	985 63	3,175 82	Swarthmore,	90 00	
PRESBYTERY OF CHESTER.			Toughkenamon,	1 00	
Aldan, Union,		6 50	Trinity, Berwyn,	10 00	25 00
Anderson,		12 96	Tully Mem'l,	26 00	18 97
Ashmun,	10 00		Unionville,	1 00	
Avondale,		25 00	Upper Octorara,	1 00	27 57
Bethany of Mendenhall,		3 59	Wallingford,	10 00	
Bryn Mawr,	1,020 10	40 00	Wayne,		27 54
Calvary, Highland Park,	13 00	14 55	Wayne, Radnor,	89 44	12 22
Chambers Mem'l,	9 00	26 86	West Chester, 1st,	37 01	9 00
Chester, 1st,	24 50	15 00	West Chester, 2d,	2 00	
Chester, 2d,		25 00	West Chester, Westminster,		50 00
Chester, 3d,		50 00	West Grove,	11 00	25 00
Chester, 1st Italian,		5 00		1,908 87	1,444 17
Chichester Mem'l,	7 00				9 00
Clifton Heights, 1st,		20 08	PRESBYTERY OF CLARION.		
Coatesville,	105 00		Adrian,	5 00	
Darby, 1st,	29 50		Anita,	3 00	
Darby Borough,		55 00	Ayers,	14 00	14 00
Devon, St. John's,	11 03	110 88	Beechwoods,	24 00	19 00
Dilworthtown,	12 00		Bethesda,	5 00	
Doe Run,		5 14	Big Run,	4 00	14 12
Downingtown,			Brockwayville,	9 00	18 25
Central,	57 61	26 11	Brookville,		42 00
Downington Industrial School,		75	Clarington,		4 00
Drexel Hill,	5 60	29 25	Clarion,	33 40	100 00
Fagg's Manor,		15 00	Cloe,		5 40
Fairview,	8 00		Concord,	8 00	
Forks of Brandywine,		20 45	Cool Spring,	5 00	
Frazer,		31 95	DuBois,	25 00	30 00
Glendolen, 1st,	14 88	68 62	East Brady,	6 00	
		9 00	Edenburg,		127 12
			Eleanora,	2 00	
			Emlenton,		48 60
			Endeavor,	10 00	25 00
			Falls Creek,	16 03	
			Greenville,	2 00	
			Hazen,		4 19
			Johnsonburg,	10 00	1 00
			Leatherwood,	6 00	
			Licking,	3 68	9 00

Churches.	Sab-schs.	Y. P. S.	Churches.	Sab-schs.	Y. P. S.
Marienville,		15 50	Jamestown,	20 62	7 65
Mill Creek,	3 00		Kane,		17 31
Mt. Pleasant,	2 00	5 00	Kerr Hill,	3 75	3 10
Mt. Tabor,		4 37	Meadville, 1st,		79 42
New Bethlehem,	10 00	39 16	Mercer, 1st,	15 00	9 00
New Rehoboth,		6 84	Mercer, 2d,		29 27
Nickleville,	7 00	15 00	Milledgeville,	2 00	15 60
Oil City, 2d,	76 47	25 70	Mill Village,	1 00	2 88
Olive,		14 50	Mt. Jewett,	1 00	
Penfield,	3 00	10 00	Mt. Pleasant,	2 00	
Perry,		10 75	North East,	50 00	18 86
Pisgah,	24 60	25 13	North Girard,		15 00
Pleasant Grove,		10 70	North Warren,	10 00	16 00
Punxsutawney, 1st,	7 30	23 47	Oil City, 1st,	69 81	168 00
Punxsutawney,			Pittsfield,	2 00	5 00
Central,		23 46	Pleasantville,	14 81	54 37
Reynoldsville,		24 65	Rocky Grove,	5 00	
Richardsville,	1 00		Sandy Lake,	2 00	4 70
Ridgway,		18 33	Sheakleyville,	1 00	15 00
Rockland,		9 00	Springfield,	3 00	20 00
Seneca,	5 00		Stoneboro,	34 00	24 51
Shiloh (Miola),		15 00	Sugar Creek Mem'l,		1 50
Sligo,	2 00	19 50	Sugar Grove,	5 00	11 51
Sugar Hill,	3 00		Sunville,		4 95
Valier,	2 00		Tidiote,		25 00
Wilcox,	6 00		Titusville,		79 93
Zion,	2 00		Titusville,		
	345 48	777 74	South Side,		4 00
PRESBYTERY OF ERIE.			Union,	10 00	
Albion,	8 00		Utica,	6 80	58 13
Atlantic,		30 40	Venango,	1 00	
Belle Valley,		7 25	Warren,	72 66	76 20
Bethany,	5 25	31 96	Waterford,	5 00	35 00
Bradford, 1st,		20 00	Waterloo,	3 00	7 00
Bradford,			Wattsburg,	5 00	8 15
East End,	3 00	5 30		730 45	1,330 20
Cambridge Springs,	14 00		PRESBYTERY OF HUNTINGDON.		
Cochranton,	20 00	22 00	Alexandria,	28 72	
Conneaut Centre,		2 50	Altoona, 1st,	79 00	30 04
Conneautville,	4 23		Altoona, 2d,	39 00	19 28
Cool Spring,	6 50	12 00	Altoona, 3d,	27 03	
Corry,	20 00	10 00	Altoona,		
East Greene,		10 00	Broad Ave.,		13 00
Edinboro,	10 00		Bedford,	10 00	10 00
Erie, 1st,	55 00		Bellefonte,	75 00	15 13
Erie, Central,	40 00		Berwindale,	3 52	2 12
Erie,			Bethel,	1 00	
Chestnut St.,	10 00	33 00	Beulah,	2 00	
Erie, Eastminster,	4 00		Bigler,		4 00
Erie, Park,		67 68	Birmingham,	6 00	
Erie, Sanford,		47 52	Boardman,	2 00	3 00
Erie, Westminster,		33 19	Burnham,,	3 00	
Fairfield,	4 00	36 66	Clearfield,		140 00
Fairview,	8 61	6 39	Coalport,	6 00	5 00
Franklin,	59 13	40 00	Curwensville,	10 00	22 42
Fredonia,	4 00		Duncansville,		6 00
Garland,	10 75		East Kishacoquillas,		20 00
Girard,		29 89	East Waterford,		16 00
Gravel Run,	2 00		Everett,		5 00
Greenville,	76 50	37 91	Fruit Hill,		20 00
Hadley,	2 00	16 59	Gibson Mem'l,		9 00
Harbor Creek,	8 00	5 00	Glen Richey,	12 35	
Harmonsburg,	1 73		Graysville,	7 87	5 28
Irvineton,	2 00		Hollidaysburg,	29 13	31 69
Jackson Centre,	6 30	7 92	Hontzdale,	13 91	7 00

Churches.			Y. P. S.			Churches.			Y. P. S.		
Churches.	Sab-schs.	Y. P. S.	Churches.	Sab-schs.	Y. P. S.	Churches.	Sab-schs.	Y. P. S.	Churches.	Sab-schs.	Y. P. S.
Huntington,	20 00	34 46	Center,								
Irvona,	5 00	5 00	Cherry Tree,	6 15	11 93						
Juniata,	1 75	16 20	Clarksburg,		30 00						
Kauffman,		4 00	Clinton,	2 00	5 00						
Kerrmoor,	1 00		Clymer,	5 00							
Kylertown,	2 00		Concord,	5 00							
Lewistown,	47 50	120 40	Crooked Creek,		39 42						
Little Valley,		13 25	Currie's Run,		29 00						
Logans Valley,		16 83	East Union,	8 00							
Lost Creek,	10 00		Ebenezer,		57 00						
Lower Spruce Creek,	8 15	4 44	Elders' Ridge,	9 00	32 00						
Lower Tuscarora,		20 81	Elderton,	11 00							
Madera,	4 00		Ford City,		10 00						
McAlisterville,		2 25	Freeport,	50 00							
McCulloch's Mills,		11 50	Glade Run,	8 30	90 48						
McVeytown,		21 47	Glen Campbell,	3 00	4 00						
Mifflintown,			Goheenville,	3 00							
Westminster,	18 50	47 50	Harmony,	10 00							
Milesburg,		7 75	Heilwood,	1 00							
Milroy,	12 00		Homer,	10 00	23 95						
Moshannon and Snow Shoe,		4 00	Indiana,	50 00	200 00						
Mt. Union,	36 00	53 37	Iselin, Union,	1 00							
Newton Hamilton,	8 29		Jacksonville,	20 00	50 00						
Orbisonia,	10 00		Kittanning, 1st,	40 00	53 50						
Osceola,	8 00	42 51	Leechburg,	22 83	85 38						
Peru,	9 00		Leechburg, Magyar,	2 50							
Petersburg,	4 00		Marion, Center,	4 00	80 00						
Phillipsburg,		35 01	Middle Creek,	3 00							
Pine Grove, Bethel,		5 25	Midway,	2 00							
Pine Grove Mills,	5 12	21 60	Nebo,	7 00							
Port Matilda,	3 00	5 95	Pleasant Valley,	2 00	3 78						
Port Royal,	2 93	14 00	Rayne,	4 00							
Schellsburg,	4 00		Rockbridge,	2 00	8 75						
Shade Gap,		10 76	Rossiter,	3 00							
Shaver's Creek,	1 00		Rural Valley,	37 00	12 00						
Sherman Valley Mission,		1 00	Sagamore,	2 00							
Shirleysburg,	3 00		Saltsburg,	30 00	37 59						
Sinking Creek,	2 00		Slate Lick,	16 57	30 00						
Sinking Valley,		39 50	Strader's Grove,		21 91						
South Altoona,		10 00	Templeton,	1 00							
Spring Creek,	1 25	10 60	Union,	4 00							
Spring Mills,	6 00		Union, 2d,	1 00							
Spruce Creek,	9 50	9 61	Washington,	5 00	9 00						
State College,	31 89	31 61	West Glade Run,	10 00	7 50						
Tyrone,	122 81	21 50	West Lebanon,	16 40							
Tyrone Chapel,		7 50	Whitesburg,	2 00	12 00						
Upper Tuscarora,		8 46	Worthington,	25 00	32 81						
Warrior's, Mark Chapel,		2 70									
West Kishacoquillas,	17 00	9 40									
Williamsburg,	16 90	20 00									
Winburne,	16 00	13 20									
	803 12	1,087 35									
PRESBYTERY OF KITTANNING.											
Apollo,		41 82									
Appleby Manor Mem'l,	11 25	11 25									
Arcadia,	1 00										
Atwood,	3 00	6 00									
Bethel,	7 28	45 72									
Boiling Spring,	5 00	36 00									
PRESBYTERY OF LACKAWANNA.											
			Ashley,		84 10						
			Athens,	22 47	50 21						
			Bennett,		13 00						
			Bernice,	2 00	10 00						
			Bethany,		3 00						
			Brooklyn,		4 05						
			Canton,		32 66						
			Carbondale, 1st,	40 26	64 87						
			Clark's Summit,		23 89						
			Cold Spring,	1 00							
			Columbia Cross Roads,	2 00							
			Douglass,	5 00	7 03						
			Dunmore,	20 00	32 02						
			East Canton,		14 00						
			Elmhurst,	3 00	5 00						

Churches.	Sab-schs.	Y. P. S.	Churches.	Sab-schs.	Y. P. S.
Forest City,	1 00		Wilkes-Barre,		
Forty Fort,	20 00	17 37	Mem'l,	55 29	187 64
Franklin,	1 00		Wilkes-Barre,		
Great Bend,		47 18	Westminster,	10 00	46 94
Hawley,	10 00	10 77	Wyalusing, 1st,	5 00	
Herrick,	1 00		Wyalusing, 2d,	12 00	20 00
Honesdale,		57 76	Wyoming,		20 00
Jessup Associate,		3 00	Wysox,	2 00	10 00
Kingston,	24 00	42 16			
Lackawanna,		12 08		<hr/>	<hr/>
Langeliffe,	5 00	15 15		986 81	1,388 38
Lebanon,		9 85			
Lime Hill,		3 34			
Mehoopany,	1 00	4 00			
Meshoppen,	1 00	6 25			
Monroeton,		7 41			
Montrose,	20 00	20 40			
Moosic,	6 80	9 37			
Mt. Pleasant,	1 00				
Mountain Top,	8 97	3 14			
Nanticoke,	5 00	7 00			
New Milford,	5 00				
Nicholson,		3 09			
Olyphant,	5 00	18 12			
Orwell,		3 00			
Peckville,	2 01	13 22			
Pittston,	10 00	15 00			
Plains,		4 62			
Plymouth,		18 87			
Prompton,	1 00				
Rome,		1 00			
Rushville,	5 00	7 00			
Sayre,	10 00				
Scott,		13 50			
Seranton, 1st,	272 81				
Seranton, 2d,	18 75	20 00			
Seranton, Christ,	2 00				
Seranton, German,		56 00			
Seranton,					
Green Ridge,	77 23	22 68			
Seranton, 2d,					
Mission,		6 00			
Seranton,					
Petersburg,					
Ger.,		22 78			
Seranton,					
Providence,		36 25			
Seranton,					
Suburban,	8 60				
Seranton,					
Washburn St.,		25 15			
Shickshinny,	30 00	15 22			
Siko, Union,	1 00				
Silver Lake,		2 50			
Stella,	9 00	9 00			
Stevensville,	2 00	5 63			
Susquehanna,	8 00	7 39			
Sylvania,	5 00				
Towanda,		47 05			
Troy,	11 63	12 55			
Tunkhannock,	30 00	6 58			
Warren,	5 00	8 00			
West Pittston,	22 50	43 54			
Wilkes-Barre, 1st,	119 49	40 00			
Wilkes-Barre,					
Grant St.,	40 00				

PRESBYTERY OF LEHIGH.		
Allentown, 1st,	96 34	88 10
Allentown,		
Westminster,	12 30	33 28
Ashland,	4 00	44 31
Bath, Walnut St.,	1 00	35 53
Bethlehem, 1st,	50 00	53 00
Catasauqua, 1st,	21 17	34 54
Catasauqua,		
Bridge St.,		25 00
Centralia,		10 97
E. Mauch Chunk,		
Mem'l,		9 53
E. Stroudsburg,	10 00	
Easton, 1st,	22 00	29 00
Easton,		
Brainerd Union,	53 00	
Easton,		
College Hill,		35 55
Easton, Olivet,		25 00
Easton, South,	5 00	27 22
Freeland,		36 18
Hazleton, 1st,	65 73	50 00
Hazleton, Italian,		5 15
Lansford,		33 30
Leighton,	3 00	
Lock Ridge, 1st,		5 00
Lower Mt. Bethel,	2 00	
Mahanoy City,	3 70	5 41
Mauch Chunk,	21 84	55 00
Maryd,		8 70
Middle Smithfield,	9 00	6 20
Pen Argyl,		30 25
Portland,	7 00	
Pottsville, 1st,	43 09	47 94
Pottsville, 2d,		102 25
Roseto, Italian,		1 40
Seitzville,		30 00
Shawnee,	5 00	
Shenandoah,	5 50	
Slatington,	5 00	
So. Bethlehem, 1st,	30 00	27 67
Stroudsburg,	20 00	
Summit Hill,	9 00	
Tamaqua,	2 00	13 57
Upper Lehigh,		9 25
Upper Mt. Bethel,	11 00	1 06
Weatherly,	5 00	15 84
White Haven,	8 16	26 84
	<hr/>	<hr/>
	530 83	962 04

PRESBYTERY OF NORTHUMBERLAND.		
Allenwood Chapel,		6 60
Bald Eagle		
and Nittany,	5 00	

	Churches.	Sab-schs.	Y. P. S.		Churches.	Sab-schs.	Y. P. S.
Beech Creek,	7 00	11 00		Philadelphia,			
Benton,		15 00		Beacon,	2 00	25 00	10 00
Berwick,	31 45	25 00		Philadelphia,			
Bethel,	2 00	11 75		Berean,	5 00	7 00	
Bloomsburg,	65 00	25 00		Philadelphia,			
Bodines,		3 05		Bethany Temple,	50 00		
Briar Creek,	1 00			Philadelphia,			
Buffalo,	3 00			Bethel,		10 00	
Chillisquaque,	7 00			Philadelphia,			
Elysburg,	5 00	5 00		Bethlehem,	70 00	25 00	
Emporium,		5 58		Philadelphia,			
Great Island,	80 00	25 00		Calvary,	25 10	17 00	
Grove,	32 00	29 05		Philadelphia,			
Hartleton,	11 00			Calvin,	30 90	50 00	
Jersey Shore,		89 10		Philadelphia,			
Lewisburg,	31 32	19 68		Carmel, Ger.,	2 00		
Linden,	2 00	25 09		Philadelphia,			
Lycoming,	43 56	50 00		Central,			
Lycoming Centre,	2 00			N. Broad St.,	994 14	37 32	
Mahoning,		144 45		Philadelphia,			
Mifflinburg,	17 65	19 38		Chambers-Wylie,	75 20		
Milton,	35 00	54 99	4 00	Philadelphia,			
Montgomery,	3 13	14 00		Corinthian Ave.,	3 00		
Montoursville,	1 00	2 89		Philadelphia,			
Mooreburg,	15 00	19 72		East Park,		42 37	
Mt. Carmel, 1st,	40 00			Philadelphia,			
Mt. Carmel,				Emmanuel,	5 02	9 23	
Slovak Associate,		5 00		Philadelphia,			
Muncy,	6 00	2 58		Evangel,	16 55	54 03	
New Berlin,	14 32			Philadelphia,			
New Columbia,	5 00			Gaston,	95 93	150 00	
Northumberland,	1 00			Philadelphia,			
Orangeville,	3 00	20 55		Grace,	12 00	128 12	
Renovo,	20 00	37 50		Philadelphia,			
Rush,	2 00			Greenwich St.,	7 00		
Shamokin,	95 00			Philadelphia,			
Shiloh,	25 00	25 58		Greenhill,		10 00	
Sunbury,	25 00	20 00		Philadelphia,			
Trout Run,	2 00	3 00		Harper Mem'l,	23 20		
Warrior Run,	13 00			Philadelphia,			
Washington,	10 00	16 17		Hebron Mem'l,	1 00		
Watsonstown,	16 00			Philadelphia,			
Williamsport, 1st,	50 00	39 00		Holland Mem'l,	30 73		
Williamsport,				Philadelphia,			
Bethany,	1 00	15 00		Hope,	20 00		
Williamsport,				Philadelphia,			
Central,	25 00			Italian, 1st,		9 15	
Williamsport,				Philadelphia,			
Covenant,	50 00	13 50		Italian, 2d,	10 00		
	803 43	799 21	4 00	Philadelphia,			
				Jas. Evans			
				Mem'l,	15 00	7 29	
				Philadelphia,			
				J. A. Henry			
				Mem'l,	30 00		
				Philadelphia,			
				Kensington, 1st,	12 00		
				Philadelphia,			
				Lombard St.,			
				Central,		8 00	
				Philadelphia,			
				McDowell Mem'l,	10 00	7 11	
				Philadelphia,			
				Mariners'	2 50		

PRESBYTERY OF PHILADELPHIA.

Philadelphia, 1st,	35 05		
Philadelphia, 2d,	116 77		
Philadelphia, 3d,	25 00	13 00	
Philadelphia, 4th,	90 00	65 00	
Philadelphia, 9th,	200 00	100 00	
Philadelphia, 10th,	64 73	100 00	
Philadelphia,			
2d St. Mission,		28 70	
Philadelphia,			
African, 1st,	3 00	8 00	
Philadelphia,			
Arch St.,	173 48	105 17	

Churches.	Sab-schs.	Y. P. S.	Churches.	Sab-schs.	Y. P. S.
Philadelphia, Mutchmore Mem'l,	37 79	8 00	Philadelphia, Zion, Ger.,	10 00	
Philadelphia, North 10th St.,	3 75	15 92	Deduct am't credited to Phila. Northminster Ch. 3/30/17, refunded to Presbyterian Apportionment 4/9/17,	160 00	
Philadelphia, Northminster,	150 00	150 00			
Philadelphia, Oak Park U. P.,		5 00			
Philadelphia, Olivet-Covenant,	50 00	33 09		3,902 10	2,620 43
Philadelphia, Ontario, St.,	20 00	25 00			60 00
Philadelphia, Overbrook,		108 29		PRESBYTERY OF PHILADELPHIA-NORTH.	
Philadelphia, Oxford,	60 00	340 00	50 00	Abington,	32 04
Philadelphia, Patterson Mem'l,	40 00	128 10		Ambler,	10 00
Philadelphia, Palethorp Mem'l,	2 00	5 00		Ardmore,	700 00
Philadelphia, Peace, Ger.,	3 00			Ashbourne,	38 00
Philadelphia, Princeton,	59 46	55 30		Bridgeport,	15 00
Philadelphia, Richardson Mem'l,	25 00			Bristol,	29 49
Philadelphia, Richmond,	3 00	21 00		Bristol, Italian,	5 27
Philadelphia, Robert Graham Mem'l,	7 00	5 00		Carversville,	4 00
Philadelphia, St. Paul,	500 00			Ch. of the Covenant,	40 00
Philadelphia, Scots,	25 57	11 50		Conshohocken,	20 30
Philadelphia, Southwestern,	5 00			Deep Run and Doylestown,	40 00
Philadelphia, Susquehanna Ave.,	25 00	11 17		Eddington,	10 00
Philadelphia, Tabernacle,	197 03	21 53		Edge Hill, Carmel,	15 00
Philadelphia, Tabor,	41 15	25 00		Edgewood Mission,	6 85
Philadelphia, Temple,	250 00	45 00		Furlong,	2 00
Philadelphia, Tennent Mem'l,	7 00			Germantown, Cedar Park,	3 00
Philadelphia, Tioga,	50 00	100 00		Germantown, Italian Miss.,	3 00
Philadelphia, Union Tabernacle,	47 97	20 00		Huntingdon Valley,	5 00
Philadelphia, Wahnt St.,	44 77	325 00		Ivyland,	4 08
Philadelphia, West Hope,	20 00	50 54		Jeffersonville,	9 00
Philadelphia, West Park,		35 50		Jenkintown, Grace,	29 00
Philadelphia, Westminster, Greenway,	61 30			Langhorne,	7 67
Philadelphia, Woodland,	70 01	49 00		Lower Merion, Lower Providence,	4 40
				McKinley, Morrisville,	10 50
				Mechanicsville, Narberth,	49 10
				Neshaminy of Warminster,	2 55
				Neshaminy of Warwick,	13 50
				New Hope,	3 00
				Newtown,	8 80
				Norristown, 1st,	48 00
				Norristown, Central,	60 98
				Norriton and Providence,	12 00
				Penn Valley, Philadelphia, Ann Carmichael Mem'l,	1 00
				Philadelphia, Bridesburg,	10 00
				Philadelphia, Chestnut Hill, 1st,	15 00
				Philadelphia, Chestnut Hill, Trinity,	118 10
					25 00

APPENDIX.

1918.]			Churches. Sab-sechs. Y. P. S.		
Philadelphia, Ch. of Redeemer,	37 62	60 28			
Philadelphia, Covenant, Germantown,	7 36	36 18			
Philadelphia, Disston Mem'l,	11 73	69 91			
Philadelphia, Falls of Schuylkill,	10 00	34 58			
Philadelphia, Frankford,	75 00	200 00			
Philadelphia, Germantown, 1st,	212 01	51 74			
Philadelphia, Germantown, 2d,	217 75	100 00			
Philadelphia, Germantown, Faith,	2 00	3 00			
Philadelphia, Hermon,	25 00	55 50			
Philadelphia, Holmesburg,		24 38			
Philadelphia, Holmesburg, Holy Trinity,		21 60			
Philadelphia, Lawndale,	3 00	6 60			
Philadelphia, Leverington,	18 00	96 00			
Philadelphia, Macalester Mem'l,	5 00	14 30			
Philadelphia, Manayunk,	26 00	156 00			
Philadelphia, Market Square,	170 00	100 00			
Philadelphia, Mt. Airy,	71 58	85 11			
Philadelphia, Oak Lane,	70 00	10 00	10 00		
Philadelphia, Olney,	10 00	131 44			
Philadelphia, Roxborough,	10 00	15 00			
Philadelphia, Summit,	166 33	96 89			
Philadelphia, Wakefield,	25 00	34 14			
Philadelphia, Westside,	43 67				
Philadelphia, Wissahickon,	6 00	79 75			
Philadelphia, Wissinoming,	3 65	47 36			
Port Kennedy,	3 00	16 11			
Pottstown,	30 00	14 26			
Reading, 1st,		76 60			
Reading, Olivet,		22 85			
Reading, Washington St.,		6 00			
Springfield,	6 00	7 00			
Thompson Mem'l, Wyncote, Calvary,	4 00 15 00	7 81 15 74			
	2,563 55	3,043 71			10 00
PRESBYTERY OF PITTSBURGH.					
Allison Park,	5 00	25 00			54 75
Amity,		8 00			80 28
Ardmore Mission,	35 00	80 28			79 46
Aspinwall,	9 20	79 46			64 58
Avalon,	22 31	64 58			10 08
Bakerstown,		10 08			70 15
Beading,	53 40	70 15			
Bellevue,	54 41				19 83
Ben Avon,	4 28	19 83			
Bethany,	25 00				22 00
Bethel,	28 58	22 00			
Braddock, 1st, Braddock, Calvary,	20 00	28 16			
Braddock, Slavonic,	2 00 19 00	18 20			25 00
Bull Creek, Canonsburg, 1st, Canonsburg, Central,	54 30	22 20			43 50
Carnegie, 1st, Castle Shannon, Centre,	12 31	18 65			21 10
Charleroi, 1st, Charleroi, French, Chartiers, Cheswick,	10 00 10 00 5 00 10 00	12 83 2 00 26 81 56 03			25 00
Clairton, Coneord, Coraopolis, 1st, Courtney,	8 00 10 00 49 49 1 00	30 57 101 44 49 84			88 86
Crafton, 1st, Crafton, Hawthorne Ave., Cross Roads,	25 00	50 00 25 00			12 75
Donora, Dormont, Edgewood, Emsworth, Etna, Fairmount, Fairview, Finleyville, Forest Grove,	12 75 29 16 1 93 15 00	52 06 8 00 25 00 20 00 25 00 11 90			15 70
Gibsonia, Glenfield, Haysville, Hebron, Hoboken, Homestead, Ingram, Lebanon, McDonald, McKees Rocks, Monongahela, Montour, Moon Run, Mt. Olivet, Mt. Pisgah, Natrona, Neville Island,	3 00 18 20 20 00 25 00 52 35 35 00 18 95 30 00 82 00 15 00 17 18 23 00 13 59	14 05 21 83 28 00 45 00 17 50 15 00 12 17 29 00 10 00 33 83			

	Churches.	Sab-schs.	Y. P. S.		Churches.	Sab-schs.	Y. P. S.
Oakdale,	8 00	15 00		Pittsburgh,			
Oakmont,	67 78	100 00		Mt. Lebanon,	3 75	89 78	
Perrysville, Hiland,	25 00	26 00		Pittsburgh,			
Pine Creek, 1st,		33 15		Mt. Washington,	15 43	10 00	
Pine Creek, 2d,		35 00		Pittsburgh, North,	37 76	25 00	
Pittsburgh, 1st,	800 00	400 13		Pittsburgh,			
Pittsburgh,				Oakland,		10 00	
1st, North-Side,	23 00	26 86		Pittsburgh,			
Pittsburgh, 2d,	30 00			Park Ave.,	40 00	75 00	
Pittsburgh, 3d,	516 51			Pittsburgh,			
Pittsburgh, 4th,	103 11	100 00		Point Breeze,		100 00	
Pittsburgh, 6th,	25 00	83 03		Pittsburgh,			
Pittsburgh,				Providence,	12 00	8 00	
Alliquippa St.				Pittsburgh,			
Mission,		10 00		Shady Ave.,	28 38	5 00	
Pittsburgh,				Pittsburgh,			
Arlington				Shady Side,	151 01	1,000 00	
Heights,	10 00	10 00		Pittsburgh,			
Pittsburgh,				Sheridan,	50 79	65 00	
Beechview,		4 00		Pittsburgh,			
Pittsburgh,				South Side,		51 29	
Bellefield,	57 94	20 00		Pittsburgh,			
Pittsburgh,				St. Luke's,	3 00		
Bethesda,	5 00			Pittsburgh,			
Pittsburgh,				Tabernacle,	15 00	18 00	
Blackadore Ave.,	15 00			Pittsburgh,			
Pittsburgh,				Watson Mem'l,		23 54	
Brighton Road,	35 00	13 22		Pittsburgh,			
Pittsburgh,				Waverly,	32 50	191 41	
Central,		10 00		Pittsburgh,			
Pittsburgh,				West End,		31 11	
East Liberty,	83 09	40 67		Pleasant Hill,		10 00	
Pittsburgh,				Raccoon,	99 72	20 73	
Forty-third St.,	26 00	54 00		Rennerdale,	2 00		
Pittsburgh,				Riverdale,		15 00	
Grace Mem'l,		2 00		Sewickley,	354 00		
Pittsburgh,				Sharon,		39 00	
Greenfield,	5 00	42 00		Sharpsburg,	13 00	52 00	
Pittsburgh,				Shields,	64 59	51 47	
Hazelwood,	55 00	100 78		Swissvale,		53 51	
Pittsburgh,				Tarentum, 1st,		50 00	
Herron Ave.,		26 00		Tarentum, Central,		60 00	
Pittsburgh,				Tarentum, French,		5 00	
Highland,	28 61	125 00		Valley,	15 00	23 65	
Pittsburgh,				West Elizabeth,		22 00	
Homewood Ave.,	60 00	65 00		West Park,		5 00	
Pittsburgh,				West View,	10 36	13 65	
Knoxville,	50 00	117 80		Wilkinsburg, 1st,	193 86	108 82	
Pittsburgh,				Wilkinsburg, 2d,	29 00	160 00	
Knoxville,				Wilkinsburg,			
Smith's Chapel,		15 00		Calvary,	7 61	38 29	
Pittsburgh,				Wilson,		20 00	
Lawrenceville,	15 52	25 00					
Pittsburgh,					4,165 95	5,602 92	
Lemington Ave.,	15 00	19 55					
Pittsburgh,							
Manchester,	10 90	40 34					
Pittsburgh,							
McCandless Ave.,		33 50					
Pittsburgh,							
McClure Ave.,	25 00						
Pittsburgh,							
McKinley Park,	3 19	36 43					
Pittsburgh,							
Melrose Ave.,	2 00	5 00					
Pittsburgh,							
Morningside,	55 00						

PRESBYTERY OF REDSTONE.

Belle Vernon,		27 00
Brownsville, 1st,		83 29
Brownsville,		
Central,	10 00	
Carmichaels,	12 00	40 86
Connellsville,		108 65
Crucible,		7 63
Dawson,		31 00
Dunbar,	5 00	10 00
Dunlap's Creek,		57 60
East Liberty,	5 00	

Churches.	Sab-schs.	Y. P. S.
East McKeesport,	6 50	19 00
Elizabeth,		36 00
Fairclance,		23 00
Fayette City,	3 00	10 00
Franklin,	4 35	24 66
Glassport,	5 00	22 30
Greensboro,	1 00	6 35
Harmony,		6 28
Hewitts,	3 00	8 51
Hopewell,		17 00
Jefferson,	16 00	3 00
Laurel Hill,		43 87
Leisenring,		50 00
Liberty Boro.,	1 00	20 05
Little Redstone,		23 70
Long Run,	15 00	22 50
Masontown,	25 00	5 00
McClellandtown,	3 00	
McKeesport, 1st,	25 00	50 00
McKeesport,		
Central,		47 80
Monessen,	17 33	22 86
Mt. Moriah,	1 00	
Mt. Pleasant,	10 00	39 74
Mt. Pleasant,		
Reunion,	7 00	22 00
Mt. Vernon,		7 00
Mt. Washington,	2 00	5 00
Muddy Creek,		14 92
New Geneva,		5 00
New Providence,		32 55
New Salem,	17 00	47 19
Old Frame,	1 00	
Pleasant Unity,		8 82
Pleasant View,	20 00	
Rehoboth,	8 60	13 00
Scottdale,	54 48	48 53
Sewickley,	10 00	53 33
Smithfield,	4 45	11 52
Sutersville,	1 00	11 00
Tyrone,	6 00	28 00
Uniontown, 1st,	93 04	200 01
Uniontown, 2d,	45 00	39 66
Uniontown, 3d,	52 56	
Webster,	3 02	
West Newton,	18 00	45 50
Youngwood,	2 00	15 64
	513 33	1,476 32

PRESBYTERY OF SHENANGO.

Bell Mem'l,	16 30	
Bessemer, 1st,		13 00
Clarksville,	2 00	
Ellwood City, 1st,	59 52	29 48
Enon,		59 92
Harlansburg,	4 00	30 00
Hermon,	2 00	20 17
Hopewell,	12 75	
Leesburg,		22 28
Magyar, 1st,	1 00	
Mahoningtown,	4 47	11 19
Moravia,		16 00
Neshannock,	5 00	35 00
New Castle, 1st,	125 00	
New Castle, 4th,	6 00	12 25

Churches.	Sab-schs.	Y. P. S.
New Castle,		
Central,	30 00	10 00
Princeton, Mem'l,	10 00	10 68
Pulaski,	3 00	21 70
Rich Hill,	11 00	
Sharon, 1st,	10 00	81 62
Sharpville,	7 93	24 00
Slippery Rock,		9 92
Transfer, Grove,	3 00	17 05
Unity,		3 25
Volant,	6 00	
Wampum,	15 00	16 25
West Middlesex,	5 00	
Westfield,	18 00	50 00
	356 97	493 76

PRESBYTERY OF WASHINGTON.

Avella,	2 00	
Beallsville,	2 40	3 00
Bethel,		90 00
Bristoria,	1 00	5 00
Burgettstown, 1st,	14 67	16 68
California,	8 00	10 00
Clay Lick,	3 00	
Claysville,	34 31	25 69
Coal Center,	2 00	
Cross Creek,	50 00	18 00
East Buffalo,	10 20	27 75
Fairview,	12 50	49 06
Florence,	10 00	
Frankfort,	10 00	
Harmony,	2 00	
Laboratory,	24 00	52 00
Lower Buffalo,	8 00	
Lower Ten Mile,		9 00
Millsboro,		6 80
Mt. Prospect,		77 50
Nineveh,	5 00	
Oak Grove,		5 42
Pigeon Creek,	1 00	
Pleasant Hill,	2 00	
Roscoe,	2 00	
Three Springs,	2 00	
Unity,		3 60
Upper Buffalo,	23 41	41 21
Upper Ten Mile,	6 00	30 00
Washington, 1st,	130 09	65 09
Washington, 2d,	50 00	101 45
Washington, 3d,	20 00	62 00
Washington, 3d,		
Bellevue Mission,		11 00
Washington, 4th,	9 84	10 25
Washington,		
Central,	5 00	25 00
Washington,		
Elm Street,		14 42
Waynesburg,		18 66
West Alexander,	53 00	130 00
West Union,	1 00	
Windy Gap,	6 00	6 00
	510 42	914 58

PRESBYTERY OF WELLSBORO.

Annot,	15 00	
Austin,		7 11

Churches. Sab-schs. Y. P. S.			Churches. Sab-schs. Y. P. S.		
Beecher's Island,	3 00	1 00	Claire City,	2 00	
Coudersport,	5 00		Effington,	2 00	
Farmington,		4 00	Faith, Union,		9 00
Galeton,	8 00	6 25	Gary,	6 50	5 00
Knoxville,	2 29	3 00	Glenham,		5 00
Lawrenceville,		9 00	Groton,	21 00	30 00
Mansfield,		3 25	Holland, 1st,	10 00	
Osceola,	5 00	8 47	Ipswich,		14 25
Parkhurst Mem'l,	5 00	9 15	Java,		6 50
Port Allegany,		10 00	Lake,	2 23	14 17
Tioga,	11 00		Lake School House,	1 00	7 58
Wellsboro,	35 75	11 70	Langford,	15 00	15 26
	75 04	87 93	Lee,	1 00	
			Lenmon,		
PRESBYTERY OF WESTMINSTER.			Spencer Mem'l,	5 00	
Asheville		29 31	Mansfield,		3 00
Bellevue,	10 00		McIntosh,	3 00	
Centre,	26 40	52 68	Mina,	9 00	17 39
Chanceford,	12 00		Morristown,	5 00	3 52
Chestnut Level,	27 00	50 00	Newark,	2 00	
Columbia,	34 05	23 13	Ordway,	1 00	3 60
Donegal,	5 65	17 28	Pierpont,	11 00	5 30
Elizabeth Farms,	2 00	3 00	Pioneer,	2 00	
Hopewell,		33 00	Plano,	1 50	1 12
James Coleman			Pollock,	2 00	25 28
Mem'l Mission,		1 50	Prairie Home,		1 25
Krentz Creek,	3 00	8 22	Raymond,	9 00	7 25
Lancaster, 1st,	50 00	36 78	Roscoe,	1 50	10 00
Lancaster,			Sisseton,	5 00	
Bethany,	10 60	50 00	Spain,	10 00	8 42
Lancaster,			Stratford,		7 17
Mem'l,	35 00	12 40	Thunder Hawk,	7 50	7 64
Latta Mem'l,	20 00	29 66	Uniontown,		2 00
Leacock,	31 50	1 65	Veblen,	4 40	5 50
Little Britain,	20 00	25 00	Watauga,	1 60	2 50
Marietta,	12 25	32 15	Watertown,		2 10
Middle Octorara,	46 78	8 70	Wetonka,	2 00	10 15
Mt. Joy,	22 65	20 11	Wilnot,		14 45
New Harmony,	29 41	188 05		218 23	351 68
Pequea,	24 94	8 71			
Pine Grove,		17 00	PRESBYTERY OF BLACK HILLS.		
Slate Ridge,	10 00	10 00	Belvidere,	3 50	1 00
Slateville,		33 42	Belvidere, Farley,		2 00
Stewartstown,	25 00	50 00	Big Bend,	52	
Strasburg,	9 66	6 54	Bunker Hill,		2 00
Union,	20 24	32 19	Hot Springs,		15 00
Welsh Mt. Mission,		1 00	Interior,		14 25
Wrightsdale,		3 25	Kadoka,		5 50
Wrightsville,	7 60	15 16	Lead,		30 00
York, 1st,	107 50	77 99	Midland,		7 36
York, Calvary,	18 00	8 20	Nemo,		2 60
York, Faith,		3 00	Philip,		5 00
York,			Plainview,	3 00	5 43
Westminster,	4 00	8 00	Rapid City,		10 00
	625 23	897 08	Stamford,		50
			Sturgis,	5 00	
Total of Synod,	22,281 19	29,648 01	Whitewood,		9 90
				12 02	110 54
SYNOD OF SOUTH DAKOTA.			PRESBYTERY OF CENTRAL DAKOTA.		
PRESBYTERY OF ABERDEEN.			Bonilla,	2 95	
Aberdeen,	26 00	34 90	Blunt,	1 50	
Ash,		6 70	Brookings,		27 75
Britton,	35 00	65 68	Colman,	3 00	
Castlewood,	14 00		Endeavor,		23 70

	Churches.	Sab-schs.	Y. P. S.		Churches.	Sab-schs.	Y. P. S.
Fladreau, 2d,	4	12	18	50	Cohutta,	1	00
Hitchcock,	11	00			East Chattanooga,	6	50
Huron,	35	00			Glenmary,		2 20
Madison,	10	00	10	00	Harriman, 1st,	15	00
Manchester,			5	15	Ozone,		1 15
Miller,			26	26	Rockwood,	5	00
Murdock Mem'l,			4	45	Spring City,	2	00
Onida,	3	50				112	37
Union,	6	00	6	00		170	48
Wessington,	10	00	12	00	PRESBYTERY OF COLUMBIA-A.		
White,			7	50	Central,		12 67
Wolsey,			20	46	Chapel Hill,	5	00
Woonsocket,	5	00			Columbia,		
	87	62	166	22	Garden St.,	20	00
PRESBYTERY OF DAKOTA, INDIAN.					Farmington,		6 00
Eagle Nest,	1	00			Howell,		12 89
Fladreau, 1st,	1	00			Lawrenceburg,		3 60
Good Will,	3	00			Lewisburg,	10	00
Greenwood,			3	00	Mooreville,	2	00
Makaichu,	2	00				37	00
Mayasan,	1	00				37	21
Minishda,	1	00			PRESBYTERY OF CUMBERLAND MOUNTAIN.		
Mountain Head,	1	00			Alpine,	2	00
Pine Ridge Mission,			10	00	Big Springs,		6 00
Tasunkekipapi,	1	00			Blue Springs,	2	50
Upsijawakpa,	1	00			Cookeville,	3	82
Women's Presbyterial					Double Springs,	1	00
Society,	5	00			Granville,		1 00
Wounded Knee,	2	00			Huntsville,		13 18
	19	00	13	00	Jewett,	4	00
PRESBYTERY OF SIOUX FALLS.					Post Oak,	1	00
Alexandria,	2	00			Sparta,	1	50
Bridgewater,			11	00	Spring Hill,		2 50
Canistota,			8	00	Taylor's X Roads,	2	00
Dallas,			9	75	Union Grove,		1 00
Dell Rapids,			8	25	Wilder,	5	00
Harmony,	5	00	15	00		22	82
Kimball,	2	00				35	06
Mitchell,	12	37	11	09	PRESBYTERY OF FRENCH BROAD.		
Parker,	8	25	12	33	Allanstand,	3	26
Plankinton,			6	00	Barnard, 1st,	2	00
Salem,	5	00			Big Laurel,	63	1 50
Scotland,	4	00	11	31	Oakland Heights,	10	00
Sioux Falls, 1st,	20	00	33	84	Reems Creek,		4 00
White Lake,			4	74	Spillcorn,		50
	58	62	131	31		15	89
Total of Synod,	395	49	772	75		7	00
SYNOD OF TENNESSEE.					PRESBYTERY OF HOLSTON.		
PRESBYTERY OF CHATTANOOGA.					Amity,	2	00
Apison,	1	00			Elizabethton,	1	00
Atlanta, Harris St.,	1	00	14	03	Greenville,	5	00
Bethel,	3	00			Johnson City,		
Chattanooga, 2d,	49	87	59	65	Watauga Ave.,	9	48
Chattanooga, 3d,			5	00	Jonesboro,		15 50
Chattanooga,					Mt. Bethel,	5	00
North Side,	25	00	54	45	Newmansville,	2	00
Chattanooga,					Oakland,	1	00
Park Place,	3	00			Philadelphia,	4	00
					Reedy Creek,	3	00
					Salem,		17 00

Churches.	Sab-schs.	Y. P. S.
St. Paul Chapel,	4 12	
Vardy,	4 90	
	<hr/>	<hr/>
	32 48	72 22

PRESBYTERY OF MCMINNVILLE.

Beech Grove,	2 00	
Huntland,	2 00	
McMinnville,		
Main St.,	10 00	
Normandy,	4 00	
Shiloh,	1 00	
Unionville,	1 00	
Winchester,	10 00	9 50
	<hr/>	<hr/>
	30 00	9 50

PRESBYTERY OF NASHVILLE.

Auburn,	4 00	4 29
Bellwood,	7 00	
Bethel,		9 00
Christiana,		11 20
Dickson,	7 00	10 00
Dowell's Chapel,	4 00	
Lascassas,	5 00	
Lebanon,	25 00	
Liberty Hill,	1 00	5 00
Milldale,		
McKissacks,	2 00	
M. F. Pepper Mem'l,	7 38	2 62
Nashville,		
Broadway,	40 00	42 24
Nashville,		
Cleveland St.,	4 00	
Nashville,		
Grace,	10 00	5 00
Nashville,		
Russell St.,	12 00	16 19
Oak Grove,		6 90
Rome,	2 00	
St. Paul,		11 75
Tusculum,		3 00
Watertown,	3 00	
Waverly,	6 00	9 72
	<hr/>	<hr/>
	139 38	136 91

PRESBYTERY OF UNION.

Blaine,		2 00
Caledonia,	6 00	
Clover Hill,	5 00	
Cloyd's Creek,	2 00	3 00
Erin,	14 00	3 00
Eusebia,	2 25	
Fort Sanders,	3 00	
Greenback,	8 31	
Hebron,	5 00	8 00
Hopewell,	17 00	14 75
Kirkwood,	2 00	
Knoxville, 2d,	35 00	7 00
Knoxville, 4th,	20 00	20 32
Knoxville, 5th,	15 99	13 21
Morgantown,	2 00	3 00
Mt. Zion,	2 00	
New Market,		14 69
New Prospect,	5 11	15 00

Churches.	Sab-schs.	Y. P. S.
New Providence,	25 20	26 80
Pine Grove,	5 80	2 50
Rockford,	2 00	5 00
Sevierville, 1st,	1 00	
Shannondale,	25 00	10 00
South Knoxville,	12 00	21 01
Spring Place,	10 40	
Toqua,	3 60	
Washington,	6 00	6 18
Westminster,	3 85	
	<hr/>	<hr/>
	239 51	175 46

PRESBYTERY OF WEST TENNESSEE.

Adamsville,		3 75
Arlington,	5 00	10 31
Big Sandy,		6 50
Clifton,		6 50
Cordova,		11 00
Dyer,	7 25	
Greenfield,		25 00
Huntington,		12 25
Jackson, Royal St.,	4 00	
Kenton,	5 00	
McKenzie,		20 00
Memphis,		
Court Ave.,		20 00
Milan,	5 00	73 82
Mt. Pleasant,	1 00	3 00
Mt. Sharon,		2 00
Mt. Zion,		5 00
Munford,	3 00	9 40
Ro-Allen,	6 00	
Selmer,		13 53
Sharon,		10 25
Shiloh,	2 00	
	<hr/>	<hr/>
	32 25	238 31
Total of Synod,	661 70	882 15

SYNOD OF TEXAS.

PRESBYTERY OF ABILENE.

Albany,		
Mathe's Mem'l,		4 00
Anson, Central,	10 00	3 15
Baird, 1st,		24 25
Fluvanna, 1st,	3 20	7 30
Hamlin,	8 00	3 38
Merkel, Grace,	5 00	5 45
Mt. Pleasant,	1 50	
Rochester,	4 00	
Rotan,	1 00	
Sabanno,	2 50	
Snyder, 1st,		4 41
Sweetwater,		
Central,		8 36
Tuscola,		1 50
Tye,	1 90	
	<hr/>	<hr/>
	37 10	61 80

PRESBYTERY OF AMARILLO.

Amarillo, Central,	20 00
Bushland,	2 80
Canadian,	8 50

Churches.	Sab-schs.	Y. P. S.
Canyon, 1st,		7 23
Childress,		13 00
Chillicothe,	5 00	
Crowell,	1 00	
Dalhart,	7 20	17 55
East Mound,		3 27
Gem,	3 00	
McLean,	1 00	
Memphis,		15 00
Miami,		11 12
Plainview, 1st,	25 85	8 89
Seymour,	5 00	37 70
Union Hill,	1 50	1 00
Wichita Falls,		147 78
	49 55	293 84

PRESBYTERY OF AUSTIN.

Austin, 1st,	11 11	4 00
Barnett,	1 00	
Cheapside,		
Union,	3 00	
Fentress,	1 00	
Hochheim,	5 00	14 30
Hutto,		5 50
Nopal,		2 75
Pearsall,	2 00	
Rockdale, 1st,	2 00	
San Antonio,		
Denver Blvd.,		2 00
San Antonio,		
Madison Square,	10 00	65 68
San Antonio,		
West End,	2 00	
San Marcos,		
Central,	10 00	
Sharp,	2 00	3 30
Smithville,	9 37	7 75
Sutherland		
Springs,		61
San Marcos, 1st,		5 27
	58 48	111 16

PRESBYTERY OF BROWNWOOD.

Blanket,	4 50	3 57
Brownwood,		
Austin Ave.,	5 00	
Fairy,	2 00	
Goldthwaite,	2 00	
Norton,		7 05
San Angelo,		
Harris Ave.,	8 00	18 83
Santa Anna,		16 66
Star,	1 00	
Zephyr,	1 00	
	23 50	46 11

PRESBYTERY OF DALLAS.

Athens,	5 00	
Bois d'Arc,	1 00	
Canton,		2 00
Celina,	5 00	
Colfax,	5 00	
Cumby,	4 00	

Churches.	Sab-schs.	Y. P. S.
Dallas, 2d,	20 00	
Dallas, Bethany,	1 00	
Dallas, Central,	25 00	
Dallas,		
City Temple,		4 00
Dallas,		
Exposition Park,	5 00	
Dallas, Trinity,		4 60
Dawson,	2 00	
Elm Grove,	1 00	
Farmersville,	3 00	
Fate,	5 00	
Forney,	5 00	
Friendship,	1 00	
Garland,		3 90
Gastonia,	1 00	
Grand Prairie,	7 00	14 95
Greenville,	2 00	4 21
Kaufman,	2 00	
Kemp,	3 00	
Lawson,	1 50	
Lisbon,	4 00	
Lone Oak,	5 00	
Mabank,	2 00	
McKinney, Central,	9 00	
McMinn's,	2 00	
Melissa,	3 00	
Mesquite,	10 00	
Miller Chapel,	1 00	
Mt. Zion,		1 00
New Hope,	1 50	
Oakland,	4 00	
Palestine,	2 00	
Plano,	8 00	8 57
Prosper,		13 26
Richardson,	7 00	
Rockwall,	4 00	
Stanger's,	1 00	
Terrell,	10 00	13 28
Union Hill,	1 00	
Wallace,	9 75	2 00
Walnut Grove,	5 00	
Wills Point,	2 00	
	195 75	71 77

PRESBYTERY OF EL PASO.

Altura,		6 36
El Paso, 1st,	20 00	5 16
	20 00	6 36
		5 16

PRESBYTERY OF FORT WORTH.

Adora,	1 32	
Alvarado,	4 00	7 00
Arlington,	10 00	
Bethel, No. 2,	2 00	
Bosque,	2 00	
Cleburne,		
Anglin St.,	10 00	23 50
Crowley,	3 00	
Denton,	10 00	29 25
Forest Hill,	5 00	
Fort Worth, 1st,	25 00	
Fort Worth,		
Hemphill St.,		28 25
Gainesville,	22 50	7 50

Churches.	Sab-schs.	Y. P. S.	Churches.	Sab-schs.	Y. P. S.
Granbury,	2 00		Trawick,		2 05
Johnson Station,	40		Willow Springs,	3 00	
Keller,	1 00			150 19	60 51
Krum,		6 10	PRESBYTERY OF PARIS.		
Lewisville,	4 00		Bagwell,		9 00
Lynchburg,	1 00		Bones Chapel,	3 00	
Mansfield,	5 00	9 00	Bonham, Union,	10 00	
Mt. Olivet,	15 00		Canaan,	8 25	
Mt. Pleasant,	83		Clarksville,	18 00	
Sabathany,	2 00		Cooper,	2 00	
Stephenville,	2 50		Cross Roads,	6 00	
Strawn,	4 00	6 13	Day,	2 00	
Sunset,	1 10		Denison,	23 76	
Union Hill,	2 00		Deport,	21 00	
Valley View,	8 50		Detroit,		8 99
Watauga,	2 73		Dial,	8 00	
Weatherford,	8 50		Honey Grove,		
West Fork,	3 00		Main St.,		25 00
	158 38	116 73	Howe,	4 00	10 00
PRESBYTERY OF HOUSTON.			Ladonia,	4 00	14 15
Cobbs Creek,	1 00		Lake Creek,	2 00	
Galveston,			Leonard,	10 00	
Immanuel,	4 00		Paris, Central,	23 00	
Houston, Central,		100 08	Pottsboro, Grace,	6 00	
Houston, Heights,	3 50	11 16	Rockyford,	2 19	
Houston,			Sherman, Grace,	18 26	
Westminster,		35 00	Spring Hill,	2 50	
LaPorte,	2 00		Stone's Chapel,	3 00	
Oakland,	1 00		Whitesboro,	9 00	8 90
Port Arthur,		7 00	Whitewright,	15 00	
Rock Island,		3 00	Windom,	2 00	
Shiro,	1 00	5 00	Wolfe City,	4 00	
Texas City,		1 00		206 96	76 04
Woodland Heights,	4 00		PRESBYTERY OF SOUTHWEST BOHEMIAN.		
	17 50	161 24	Crosby,	1 00	
PRESBYTERY OF JEFFERSON.			Houston Heights,		
Alluvial,		1 70	Boh'm,	2 00	
Atlanta,	2 75		Penelope,	3 00	
Bowie,		9 50	Rosenberg,	12 00	
Gheens,		6 22	Rowena,	2 00	
Grandview,	2 00	3 31	Sealy,	2 00	
Harahan,	1 02	2 50		22 00	
Henderson,	5 00	11 00	PRESBYTERY OF WACO.		
Jacksonville, 1st,	57 50	2 75	Blue Ridge,	3 00	
Jefferson,	2 36		Buffalo,		13 22
Kenner,	4 46		Comanche Springs,	1 00	5 05
Lafayette, Ind.,	26 20		Coperas Cove,	1 00	
Minden,	2 00		Corsicana, 3d Ave.,	50 00	
Mt. Enterprise,	5 00		Dawson,	5 00	
Mt. Hope,	1 00		Fairview,	5 00	
Nacogdoches,			Ferris, 1st,	10 00	
Main St.,	5 10		Foreston,	5 00	
New Orleans,			Harmon Chapel,	4 50	
Westminster,	10 00		Hillsboro, Central,	20 00	7 73
New Prospect,	1 00		Hubbard,	3 00	
Paradise,	1 05	5 22	Italy, Park,		6 00
Pleasant Springs,	2 00		Kerens,	6 00	
Salem,	10 75	16 26	Kosse,	70 00	
Tennessee,	3 00		Lampassas,	2 00	
Texarkana,			McGregor, Central,	4 00	
Pine St.,	5 00				

Churches.	Sab-schs.	Y. P. S.
Mexia, Central,		10 00
Midlothian, 1st,	2 00	
Osecola,	1 00	
Red Oak,	5 00	
Teague,	4 00	
Temple, Grace,	55 00	31 79
Valley Mills,	1 00	6 05
Waco, Central,	25 00	19 07
Walnut Springs,	2 00	
Waxahachie,		
Central,	25 00	42 57
West,	1 00	
Wortham,	15 00	3 20
	<hr/>	<hr/>
	325 50	144 68
Total of Synod,	1,264 91	1,150 24

SYNOD OF UTAH.

PRESBYTERY OF OGDEN.

Brigham,	2 70	
Hyrum,	7 00	
Logan,	1 50	10 00
	<hr/>	<hr/>
	11 20	10 60

PRESBYTERY OF SALT LAKE.

American Fork,		8 77
Nephi,	4 00	
Payson,		10 00
Salt Lake City, 1st,	17 00	40 00
Salt Lake City, 3d,		8 76
Salt Lake City,		
Westminster,		13 61
Spanish Fork,		50
Springville,		2 80
Sugarville Union,		2 14
	<hr/>	<hr/>
	21 00	86 58

PRESBYTERY OF SOUTHERN UTAH.

Delta,	6 00	3 00
Ferron,		4 00
Green River,	2 80	
Gunnison Mission,		6 10
James Hayes, Ind.,	1 00	
Manti,	2 00	7 00
Mt. Pleasant,		5 78
Richfield,	2 89	12 82
Sun Flower,		4 50
	<hr/>	<hr/>
	14 69	43 20
Total of Synod,	46 89	140 38

SYNOD OF WASHINGTON.

PRESBYTERY OF ALASKA.

Juneau,		
Northern Light,	4 85	8 10
Klukwan, Thlinget,	2 00	
Wrangell, White,	2 00	
	<hr/>	<hr/>
	8 85	8 10

PRESBYTERY OF BELLINGHAM.

Churches.	Sab-schs.	Y. P. S.
Aeme, 1st,		8 04
Alger,		2 50
Anacortes,		
Westminster,	15 00	25 00
Bellingham, 1st,	27 84	
Bellingham, Knox,	2 00	5 00
Birmingham, 1st,		1 05
Camano,	2 25	2 25
Clearbrook,		7 35
Clinton, 1st,	1 10	3 00
Deming, 1st,	3 00	5 00
Emmanuel,	2 00	
Everett, 1st,	10 00	18 00
Everson,	3 00	13 88
Friday Harbor, 1st,	2 00	5 25
Index,		9 75
Mt. Baker,		4 83
Sedro-Wooley, 1st,		5 00
Skykomish, 1st,		7 00
Snohomish, 1st,	1 34	
Stanwood,	2 22	
St. James,		12 68
	<hr/>	<hr/>
	71 75	135 58

PRESBYTERY OF CENTRAL WASHINGTON.

Cle Elum, 1st,		2 45
Ellensburg, 1st,	10 00	
Grandview, Bethany,		5 50
Hanford, 1st,		1 59
Hover, 1st,	7 50	10 73
Kittitas, 1st,		3 12
Liberty, 1st,		8 47
Malton, 1st,		3 60
Naches, 1st,	5 00	
North Yakima, 1st,	37 68	5 61
Parker, 1st,		8 00
Roslyn, 1st,		4 00
South Cle Elum,		45
South Roslyn,		3 00
Sunnyside, 1st,		19 00
Tieton, 1st,	3 00	8 00
Toppenish,		12 59
Wenas,	31 93	4 41
Zillah,	5 50	
	<hr/>	<hr/>
	100 61	100 52

PRESBYTERY OF CŒUR D'ALENE.

Cocolalla,	2 89	2 55
Cœur d'Alene,		25 57
Elk River,	13 00	
Fernwood,		6 10
Harrison,	2 55	
Post Falls,	2 00	8 00
Rathdrum, 1st,	3 50	2 60
St. Joe,		3 10
St. Maries,	3 70	10 28
Sand Point,		5 00
Santa,		3 15
	<hr/>	<hr/>
	27 64	66 35

PRESBYTERY OF COLUMBIA RIVER.

Alpha,		75
Camas, St. John's,		21 00

Churches.	Sab-schs.	Y. P. S.	Churches.	Sab-schs.	Y. P. S.
Centralia,	10	30	Charleston,	2	00
Chehalis,			Enumclaw,		
Westminster,	13	00	Calvary,	10	00
Ellsworth,	2	55	Esperance,		3
Fisher,	3	50	Foster,	5	29
Glenwood,		2	Kent, Olivet,		6
Goldendale,	6	50	Paulsbo,		15
Iwaco,		12	Port Blakely,	1	00
Kelso,		7	Port Townsend,		
Laurel,	1	90	1st,	5	00
Little White Salmon,		2	Quilcene,		6
Long Beach,		3	Ravensdale,		10
McFarland Mem'l,	2	75	Renton,		6
Minnehaha,		1	Rolling Bay,		17
Mountain Brook,	1	65	Seattle, 1st,	150	00
Onalaska,		3	Seattle, Ballard,		12
Raymond,	4	00	Seattle, Bethany,	20	00
Ridgefield,	2	00	Seattle, Brighton,	13	22
Salkum,		1	Seattle, Central,		7
Silver Lake,	1	70	Seattle,		
South Bend,		1	Georgetown,	2	00
Trout Lake,		10	Seattle, Grace,		3
Vancouver, 1st,	5	00	Seattle,		
Vancouver			Madison Park,		7
Heights,	2	86	Seattle, Madrona,		12
Woodland,			Seattle,		
Orchard Heights,		4	Mt. Barker Park,	8	13
	28	36	Seattle,		
	147	18	Rainier Beach,		5
			Seattle,		
PRESBYTERY OF OLYMPIA.			Ravenna		
Aberdeen, 1st,	10	00	Boulevard,	11	85
Elbe,	1	00	Seattle,		
Freedom, Community,		2	South Park,	85	7
Gig Harbor, Mem'l,		7	Seattle,		
Hoquiam, 1st,	1	49	University,	15	00
Hoquiam,		5	Seattle, Welsh,	6	00
Calvary,		4	Seattle,		
Mineral,	4	00	West Side,	9	00
Oakland,	1	00	Seattle,		
Olympia, 1st,		11	Westminster,	50	00
Puyallup, 1st,	16	50	Seattle,		
Sumner		14	Woodland Park,	10	00
Tacoma, 1st,	15	00	Vashon,	7	00
Tacoma, Bethany,		8		341	66
Tacoma, Calvary,	8	31		444	33
Tacoma,			PRESBYTERY OF SPOKANE.		
Edgewood,		2	Curlw,	3	50
Tacoma, Immanuel,	5	00	Davenport,	9	52
Tacoma,			Enterprise,		2
Sprague Mem'l,	6	00	Fairfield,		5
Tacoma,			Govan,	1	50
Westminster,		15	Harrington,	15	00
Taholah, Indian,		16	Hunters,		94
Wabash,	2	15	Larene,		9
Westport,	3	00	Lincoln,		2
	81	45	Marcus,	1	00
	132	43	Northport,	29	00
			Opportunity,		19
PRESBYTERY OF SEATTLE.			Reardan,	5	00
Algona,		3	Republic,		1
Auburn,			Spokane, 1st,	40	00
White River,		14	Spokane, 4th,	5	00
Bethany			Spokane,		
(Port Blakeley),		10	Bethany,		25
Black Diamond,	7	00	Spokane, Bethel,	10	00
Bremerton,	8	32			15
					38

	Churches.	Sab-schs.	Y. P. S.
Spokane,			
Emmanuel,	15 00	5 00	
Spokane, Knox,	25 00	13 05	
Spokane,			
Lidgerwood,		20 00	
Spokane,			
Manito			
Neighborhood,	3 00	8 45	
Spokane,			
Monroe Park,	3 00	15 00	
Spokane,			
West Grove,		1 10	
Wilbur,	10 00	8 34	
Wellpinit (Ind.),	2 00	5 75	
Yardley,	2 50	4 00	

185 02 286 33

PRESBYTERY OF WALLA WALLA.

Asotin, Grace,	10 00		
Belmont,	3 00		
Clarkston,	22 09	5 00	
College Place,		11 11	
Connell,	6 00	12 76	
Culdesac,		1 35	
Fort Lapwai,		4 00	
Garfield,	2 00	16 44	
Grangeville,			
Federated,	3 00		
Ilo,		1 75	
Johnson,		5 00	
Kamiah, 1st, Ind.,	5 00	3 55	
Kamiah, 2d, Ind.,		2 00	
Kendrick,	3 05	1 50	
Kooskia,		1 25	
Lapwai (Ind.),		5 30	
Lewiston,		9 84	
Meadow Creek			
(Ind.),		1 50	
Moscow,	14 00	56 63	
North Fork (Ind.),		70	
Oakesdale,	3 85	4 50	
Palouse,		7 64	
Prescott,	7 00		
Ralston,	2 00		
Reubens,	9 00		
Steptoe,		8 34	
Stites,		1 33	
Stites (Ind.),		75	
Sunset,	20 00	41 65	
Waitsburg,	3 96	7 03	
Walla Walla,	40 00	13 00	

153 95 223 92

PRESBYTERY OF WENATCHEE.

Cashmere,	11 00		
Coulee City, 1st,		7 03	
Dryden,	5 00		
Ephrata,	2 00	5 00	
Krupp,	2 00		
Moses Lake,	4 56	2 00	
Okanogan,	5 00	7 60	
Omak,	5 00	14 00	
Waterville,		11 50	
Wenatchec,	25 00	29 53	

	Churches.	Sab-schs.	Y. P. S.
Wheeler,		3 00	
Wilson Creek,	2 00		
Withrow,	5 00	1 20	

66 56 80 88

PRESBYTERY OF YUKON.

Anchorage,	5 00		
Fairbanks,	6 00		

11 00

Total of Synod, 1,076 85 1,625 62 5 00

SYNOD OF WEST, GERMAN.

PRESBYTERY OF GALENA.

Beloit, German,		3 00	
Emmanuel, German,	3 00		
Forreston Grove,	10 00		
Galena, German,	2 00	3 00	
Highland,		6 00	
Milwaukee,			
German,	2 00	3 00	
Nazareth,	2 00		
Pulaski,	1 00		
Salem, German			
(Godfrey, Ill.),	2 00		
Salem, German,			
(Hope, Mo.),	5 00	5 00	
Salem, German,			
(Warsaw, Ill.),	5 00	20 00	
Woodburn,			
German,	2 00		
Zion, German			
(Elizabeth, Ill.),	1 00		
Zion			
(Hermann, Mo.),	2 00		
Zion,		4 00	
Zoar, German,	10 58	6 00	

51 58 46 00

PRESBYTERY OF GEORGE.

Arcadia, German,	2 00		
Ashton, German,	10 00		
Bethel, German,	1 00		
Ebenezer			
(Ellsworth,			
Minn.),	4 00		
Emmanuel, German,			
(Rushmore,			
Minn.),	4 00		
Emmanuel, German,			
(S. D.),	1 00	5 00	
Germania,			
Ger.-English,	10 00		
Hanover, German,	3 00		
Hastings, German,	5 00	5 00	
Hope, German,	2 00		
LaValley, German,	5 00		
Lyon Co., 1st,			
German,	20 00		
Ostfriesland,			
German,	1 00		
Rosemont, German,	2 00		
Sibley, German,	5 00		

Churches.	Sub-schs.	Y. P. S.
Wheatland, German,	5 00	
Zion, German (Rock Rapids, Ia.),	5 00	2 50
Zion, German (S. D.),	3 00	
Zoar, German,	5 00	
	<hr/> 93 00	<hr/> 12 50

PRESBYTERY OF WAUKON.

Bethlehem,	6 00	
Centretown,	1 00	
Dubuque, German,	5 00	
East Friesland,	21 00	7 00
Eden,	3 00	
Grundy Centre,	10 00	
Kamrar,	15 00	
Winona,	1 00	10 00
Woden,	2 00	
Zalmona,	40 00	
	<hr/> 104 00	<hr/> 17 00
Total of Synod,	248 58	75 50

SYNOD OF WEST VIRGINIA.

PRESBYTERY OF GRAFTON.

Buckhannon,	10 00	15 00
Clarksburg,	25 00	25 00
Fairmount,	30 00	17 60
French Creek,	2 55	7 45
Grafton,	8 00	22 00
Jacksonburg,	13 00	13 02
Kingwood,	7 00	6 00
Mannington,	17 91	22 32
Morgantown,	26 00	34 75
Sugar Grove,	6 00	
Weston,	9 00	5 00
	<hr/> 154 46	<hr/> 168 14

PRESBYTERY OF PARKERSBURG.

Bethel,		7 00
Beulah,	10 00	
Beechwood,	5 00	
Brush Creek,		3 00
Dorothy,		27 00
Ebenezer,		3 00
Elizabeth,	10 00	
Hughes River,		17 11
Jarrold's Valley,		13 59
Kanawha,	70 00	
Keystone,		5 00
Marriottown,	3 00	
Dry Creek,		4 00
Parkersburg, 1st,	75 00	
St. Mary's,		5 69
Schwamb, Mem'l,		7 00
Sisterville,		100 00
Williamstown,	4 00	
	<hr/> 177 00	<hr/> 192 39

PRESBYTERY OF WHEELING.

Churches.	Sub-schs.	Y. P. S.
Allen Grove,	1 00	10 25
Cameron,	5 00	40 00
Chester,	25 00	59 37
Cove,	3 00	23 23
Follansbee,	5 00	30 30
Forks of Wheeling,		127 50
Limestone,		15 00
Moundsville,	5 00	19 00
Mt. Union,	2 00	12 00
New Cumberland,	10 00	6 00
New Martinsville,	5 00	
Newell,		27 31
Rickland,	10 00	16 75
Rock Lick,	2 00	11 59
Wellsburg,	57 00	
West Union,	2 25	24 25
Wheeling, 1st,	100 00	140 44
Wheeling, 2d,	63 00	135 00
Wheeling, 3d,		40 00
Wheeling, Vance Mem'l,	48 00	48 00
Wolf Run,	2 00	
	<hr/> 345 25	<hr/> 785 99
Total of Synod,	676 71	1,146 52

SYNOD OF WISCONSIN.

PRESBYTERY OF CHIPPEWA.

Anah, Emmanuel,	15 00	5 00
Ashland, 1st,	15 00	19 00
Baldwin,	10 75	15 00
Bennett,		1 00
Bessemer, 1st,	4 00	4 00
Brill,		3 00
Chetek,		4 00
Chippewa Falls, 1st,		26 50
Cornell,		2 50
Couderoy,		2 14
Eau Claire, 1st,	5 00	10 13
Eau Claire, Fay St. Mission,		4 00
Elder Valley,		1 51
Ellsworth, 1st,	1 50	3 00
Emet,	3 64	
Foxboro,		5 45
Gilman Mission,		1 50
Gogebie Parrish,		24 25
Hager City,		3 72
Hannibal,		2 00
Hartland,	3 00	
Hudson, 1st,		25 51
Ironwood, 1st,	31 00	
Island Lake,		2 71
Itasca Union,		6 75
Maple Ridge,		1 50
Phillips, 1st,	10 00	
Radisson,		4 00
Rice Lake,	10 00	
Stanley,		5 00
Superior, 1st,		25 00

Churches. Sab-sechs. Y. P. S.			Churches. Sab-sechs. Y. P. S.		
Superior, Hammond Ave.,	35 00	43 00	Milwaukee, Grace,	5 00	
Winter,		6 30	Milwaukee, Immanuel,	65 00	
	143 89	257 47	Milwaukee, Island Ave.,		24 34
PRESBYTERY OF LA CROSSE.			Milwaukee, North,	5 00	8 00
Decora Prairie,		7 49	Milwaukee, Perseverance,	20 00	15 83
Dells Dam,		1 00	Milwaukee, Washington Park,	2 00	
Galesville,	21 98	35 87	Milwaukee, Westminster,		25 00
LaCrosse, 1st,		30 21	Oostburg,	15 36	10 00
LaCrosse, Grace Mission,		4 00	Ottawa,	3 00	8 00
LaCrosse, North,	5 00	3 20	Racine, 1st,	39 00	13 58
Mauston,	5 00		Sheboygan,	3 00	20 88
Mindora,	3 00		Somers,		20 83
Neillsville,		5 00	Tippecanoe Mission,		1 71
New Amsterdam,	10 00		Waukesha, 1st,		55 00
North Bend,	8 00	7 43	West Allis,	4 00	
Pleasant Valley,		2 34			
Pleasantville,		9 52			
Sechlerville,		4 00			
Shortville,		2 00			
Veefkind,					
Westminster,		8 50			
West Salem,	4 00	4 67			
	56 98	125 26			
PRESBYTERY OF MADISON.					
Baraboo, 1st,	5 00	8 00	Amberg,		2 60
Barneveld,		5 00	Appleton, Mem'l,	12 00	10 25
Belleville, 1st,		8 90	Athelstane,		1 50
Beloit, 1st,	20 00	27 37	Athens,	8 26	
Brodhead, 1st,	4 00		Badger,		2 10
Cambria, 1st,	5 00	15 24	Couillardville,		2 07
Fancy Creek,		4 00	Crandon,		15 15
Janesville, 1st,		15 91	DePere,		14 29
Lancaster, German,	1 00		Fond du Lac, 1st,	21 24	19 94
Lodi, 1st,	4 00	8 00	Frame Mem'l,	5 00	28 77
Madison, Christ,		31 72	Greenwood,		5 00
Madison, Westminster,	2 00	3 00	Harper's Mem'l,		4 50
Muscoda, 1st,	3 00		John Sargeant Mem'l, Ind.,	5 00	
Platteville,	7 47		Kimberly,		4 60
Portage, 1st,		26 24	Laona,		7 48
Prairie du Sac,		2 75	Little River,	5 00	3 42
Reedsburg, 1st,	10 00		Loomis,		5 00
Richland Centre, 1st,	15 00		Marinette, Pioneer,		39 00
South Lowville,		10 00	Marshfield, 1st,	10 00	21 39
	76 47	166 13	Merrill, 1st,	10 00	
PRESBYTERY OF MILWAUKEE.			Neenah, 1st,		299 09
Beaver Dam, 1st,	4 00	6 78	Oak Orchard,		1 00
Beaver Dam, Assembly,	2 00	16 45	Oconto, 1st,		60 00
Cambridge,		22 00	Omro, 1st,	1 00	5 00
Cedar Grove,	15 00	31 50	McAllister Mem'l.		2 00
Manitowoc, 1st,	24 00	22 02	Packwaukee,		8 78
Milwaukee, Berean,	6 00	3 25	Russell Flats,		5 00
Milwaukee, Bethany,	4 00	20 00	Shawano, 1st,		5 00
Milwaukee, Calvary,	10 00		Sherry,		5 00
			Stiles,		1 00
			Underwood Mem'l.		3 50
			Wausau, 1st,	25 00	
			Wausaukee, 1st,		4 00
			Wayside,		6 00
			Westfield,		9 40
			Winneconne,	6 40	
				108 90	601 83
			Total of Synod.	612 60	1,475 86
					5 00

SYNOD OF WYOMING.

PRESBYTERY OF CHEYENNE.			Churches.	Sab-schs.	Y. P. S.
	Churches.	Sab-schs.			
Arapahoe, Mission,		5 00			
Burns,	1 00	21 48			
Casper,		25 00			
Grace,		2 56			
Guernsey,		15 01			
Hillsdale, Union,	10 00	1 75			
La Grange,		10 00			
Lingle,	5 00	3 40			
Red Cloud, Union,	1 00				
Sunrise,		13 30			
Tracey Union,		5 58			
	17 00	103 08			
PRESBYTERY OF LARAMIE.					
Centennial,	1 00	1 20			
Cokeville,	10 00	10 10			
Elk Mountain,		3 00			
Encampment,		4 60			
Fort Laramie,		1 58			
PRESBYTERY OF SHERIDAN.					
Basin, 1st,				2 82	
Bear Creek, Hope,	1 94			4 00	
Belfry and Riverview,	1 94			3 85	
Cody,				4 18	
Gillette,				1 05	
Greybull,	7 00			10 58	
Moorcroft, Bethlehem,				3 14	
Powell, Union,	12 51			17 51	
Sheridan, 1st,				16 90	
Thermopolis, 1st,				17 68	
Washoe,				1 93	
	23 39			83 64	
Total of Synod,	53 39			239 05	

Total receipts from Churches	\$ 87,724 09
Total receipts from Sabbath schools	111,797 71
Total receipts from Young People's Societies	488 97
Total receipts from Individuals	37,868 39
Interest from Trustees of Board of Publication and Sabbath School Work	34,931 11
Interest from Trustees of General Assembly	1,289 42
Interest from Missionary Bible Fund	271 39
From Business Dept. P. B. P. & S. S. Work	9,999 18
Total	\$284,370 26

CONTRIBUTIONS TO THE DEPARTMENT OF RELIGIOUS EDUCATION

DURING THE YEAR ENDED MARCH 31, 1918.

<p>SYNOD OF ALABAMA. PRESBYTERY OF FLORIDA. Winter Haven, Y. P. S., \$4 15</p> <p>PRESBYTERY OF HUNTSVILLE. Willoughby, Y. P. S., 1 00 Total of Synod, 5 15</p> <p>SYNOD OF ARIZONA. PRESBYTERY OF SOUTHERN ARIZONA. Bisbee, Covenant, Y. P. S., 5 00 Total of Synod, 5 00</p> <p>SYNOD OF ATLANTIC. PRESBYTERY OF MC CLELLAND. Bowers Chapel, Y. P. S., 1 00 Walker's Chapel, Y. P. S., 1 00 Total of Synod, 2 00</p> <p>SYNOD OF BALTIMORE. PRESBYTERY OF BALTIMORE. Baltimore, 1st, Y. P. S., 7 50 " Calvary, Y. P. S., 10 00 " Faith, Y. P. S., 7 50 " Forest Park, Y. P. S., 3 61 Paneytown, Y. P. S., 2 50 White Hall, Y. P. S., 1 50 32 61</p> <p>PRESBYTERY OF NEW CASTLE. White Clay Creek, Y. P. S., 3 00</p> <p>PRESBYTERY OF WASHINGTON CITY. Washington, 4th, Y. P. S., 5 00 Total of Synod, 40 61</p> <p>SYNOD OF CALIFORNIA. PRESBYTERY OF BENICIA. Eureka, Ch., 5 00 Vallejo, Y. P. S., 14 00 19 00</p>	<p>PRESBYTERY OF LOS ANGELES. Anaheim, Y. P. S., 2 50 El Monte, Y. P. S., 5 00 Los Angeles, Sunset Hills, Y. P. S., 2 50 Pasadena, Lincoln Ave., Y. P. S., 7 00 " Westminster, Y. P. S., 1 00 18 00</p> <p>PRESBYTERY OF OAKLAND. Danville, Y. P. S., 3 50</p> <p>PRESBYTERY OF SACRAMENTO. Sacramento, Fremont Park, Y. P. S., 7 00</p> <p>PRESBYTERY OF SAN JOAQUIN. Bakersfield, 1st, Y. P. S., 2 00 Coalinga, 1st, Y. P. S., 2 00 Fresno, 1st Armenian, Y. P. S., 6 50 Gustine, 1st, Ch., 5 30 Merced, Central, Y. P. S., 3 80 Orange Cove, Union, Ch., 1 00 Fresno, Westminster, Ch., 1 50 22 10</p> <p>PRESBYTERY OF SAN JOSE. Gilroy, Y. P. S., 2 50 Mountain View, Y. P. S., 1 00 Watsonville, Ch., 5 00 8 50</p> <p>PRESBYTERY OF SANTA BARBARA. El Montecito, Ch., 3 00 Santa Barbara, Y. P. S., 5 00 8 00 Total of Synod, 86 10</p> <p>SYNOD OF CATAWBA. PRESBYTERY OF SOUTHERN VIRGINIA. Danville, Holbrook St., Y. P. S., 2 00</p>	<p>PRESBYTERY OF YADKIN. Emmanuel, Ch., 1 00 Faith, Y. P. S., 2 50 3 50 Total of Synod, 5 50</p> <p>SYNOD OF COLORADO. PRESBYTERY OF BOULDER. Boulder, Y. P. S., 3 00</p> <p>PRESBYTERY OF PUEBLO. La Junta, Y. P. S., 10 35 Pueblo, Mesa, Y. P. S., 2 00 12 35 Total of Synod, 15 35</p> <p>SYNOD OF EAST TENNESSEE. PRESBYTERY OF LE VERE. Gilgal, McCahan, Y. P. S., 1 00 Total of Synod, 1 00</p> <p>SYNOD OF IDAHO. PRESBYTERY OF BOISE. Boise, 2d, Y. P. S., 4 35</p> <p>PRESBYTERY OF KENDALL. Malad, Y. P. S., 5 00 Total of Synod, 9 35</p> <p>SYNOD OF ILLINOIS. PRESBYTERY OF ALTON. Collinsville, Y. P. S., 1 00 Granite City, Y. P. S., 10 00 Raymond, Y. P. S., 1 85 Staunton, Y. P. S., 2 50 15 35</p> <p>PRESBYTERY OF BLOOMINGTON. Champaign, Y. P. S., 5 00</p>
---	--	---

PRESBYTERY OF CHICAGO.	
Chicago, 2d, Y. P. S.,	5 31
“ Buena Mem'l,	
Y. P. S.,	2 00
“ Christ, Y. P. S.,	2 50
“ Covenant, Y. P. S.,	5 00
Gardner, Y. P. S.,	1 00
New Hope, Y. P. S.,	2 50
	<hr/>
	18 31

PRESBYTERY OF EWING.	
Wabash, Y. P. S.,	2 00

PRESBYTERY OF FREEPORT.	
Middle Creek, Y. P. S.,	5 10

PRESBYTERY OF OTTAWA.	
Aurora, Ch.,	10 00

PRESBYTERY OF ROCK RIVER.	
Rock Island, South	
Park, Y. P. S.,	5 00

PRESBYTERY OF RUSHVILLE.	
Bethel, Ch.,	6 10
Carthage, Ch.,	5 00
“ Y. P. S.,	2 50
Hersman, Ch.,	4 25
Lee, Y. P. S.,	2 50
Macomb, 1st, Ch.,	11 22
“ 1st, Y. P. S.,	7 50
“ Jackson St., Ch.,	6 68
Monmouth, Ch.,	5 52
	<hr/>
	51 27

PRESBYTERY OF SPRINGFIELD.	
Decatur, 2d, Y. P. S.,	5 00
Mt. Zion, Y. P. S.,	11 00
Springfield, 3d, S. S.,	10 00
	<hr/>
	26 00
Total of Synod,	138 03

INDIANA SYNOD.

PRESBYTERY OF FORT WAYNE.	
Columbia City, Y. P. S.,	1 00
Fort Wayne, 3d, Y. P. S.,	2 50
Garrett, Y. P. S.,	70
Hopewell, Y. P. S.,	2 50
	<hr/>
	6 70

PRESBYTERY OF INDIANA.	
Evansville, Y. P. S.,	1 00

PRESBYTERY OF INDIANAPOLIS.	
Greencastle, Y. P. S.,	1 00
Indianapolis, 4th.,	
Y. P. S.,	10 00

Indianapolis,	
W. Washington	
St., Y. P. S.,	2 50
“ Westminster,	
Y. P. S.,	4 00
	<hr/>
	17 50

PRESBYTERY OF LOGANSPOBT.	
Michigan City, Y. P. S.,	5 00
Remington, Y. P. S.,	3 00
Valpariso, Y. P. S.,	5 50
	<hr/>
	13 50

PRESBYTERY OF MUNCIE.	
Muncie, Y. P. S.,	2 50

PRESBYTERY OF NEW ALBANY.	
Bedford, Y. P. S.,	2 50
Mitchell, Y. P. S.,	2 00
	<hr/>
	4 50

Total of Synod, 45 70

SYNOD OF IOWA.

PRESBYTERY OF CEDAR RAPIDS.	
Andrew, Y. P. S.,	1 00
Clinton, 1st, Y. P. S.,	2 50
	<hr/>
	3 50

PRESBYTERY OF COUNCIL BLUFFS.	
Adair, Y. P. S.,	2 50

PRESBYTERY OF DES MOINES.	
Des Moines, 1st, Y. P. S.,	5 00
Panora, Y. P. S.,	1 20
	<hr/>
	6 20

PRESBYTERY OF DUBUQUE.	
Cono Centre, Y. P. S.,	2 00
Hopkinton, Y. P. S.,	1 10
Oelwein, Y. P. S.,	5 00
Rowley, Y. P. S.,	2 00
	<hr/>
	10 10

PRESBYTERY OF IOWA.	
Burlington, Y. P. S.,	2 50
Fairfield, Y. P. S.,	2 70
Fort Madison, Union,	
Y. P. S.,	2 50
	<hr/>
	7 70

PRESBYTERY OF IOWA CITY.	
Columbus Junction,	
Y. P. S.,	2 00
Iowa City, Y. P. S.,	2 20
Malcolm, Y. P. S.,	2 00
	<hr/>
	6 20

PRESBYTERY OF SIOUX CITY.	
Cherokee, Mem'l, Y. P. S.,	5 00
Cleghorn, Y. P. S.,	2 10
	<hr/>
	7 10

PRESBYTERY OF WATERLOO.	
Aplington Y. P. S.,	2 75
LaPorte City, Y. P. S.,	2 00
	<hr/>
	4 75

Total of Synod, 48 05

SYNOD OF KANSAS.

PRESBYTERY OF EMPORIA.	
White City, Y. P. S.,	1 80

PRESBYTERY OF HIGHLAND.	
Atchison, Y. P. S.,	5 00
Frankfort, Ch.,	7 00
“ S. S.,	8 00
	<hr/>
	20 00

PRESBYTERY OF LARNED.	
Holcomb, Y. P. S.,	1 00
Liberal, Y. P. S.,	5 00
	<hr/>
	6 00

PRESBYTERY OF SOLOMON.	
Culver, Y. P. S.,	5 00

PRESBYTERY OF TOPEKA.	
Bala, Ch.,	4 50
Gardner, Y. P. S.,	2 50
Kansas City, 1st, Y. P. S.,	2 50
Topeka, Westminster,	
Y. P. S.,	4 50
	<hr/>
	14 00

PRESBYTERY OF WICHITA.	
Caldwell, 1st, Y. P. S.,	1 00
Corwin, Y. P. S.,	5 00
Derby, 1st, Y. P. S.,	5 00
Wellington, 1st, Y. P. S.,	2 50
	<hr/>
	13 50

Total of Synod, 60 30

SYNOD OF KENTUCKY.

PRESBYTERY OF EBENEZER.	
Maysville, 1st, Y. P. S.,	3 00
	<hr/>
	3 00

SYNOD OF MICHIGAN.

PRESBYTERY OF DETROIT.	
Detroit, Olivet, Y. P. S.,	2 50
“ Knox, Y. P. S.,	1 43

PRESBYTERY OF NEWTON.	New York, University Place, Y. P. S., 2 00	PRESBYTERY OF CLEVELAND.
Oxford, 2d, Y. P. S., 4 60	107 00	Cleveland, 1st (Oldstone), Y. P. S., 6 00
PRESBYTERY OF WEST JERSEY.	PRESBYTERY OF NORTH RIVER.	" 2d, Y. P. S., 10 00
Atlantic City, Chelsea, Y. P. S., 3 00	Highland Falls, Y. P. S., 2 00	" Bolton Ave., Y. P. S., 3 50
Cedarville, 1st, Y. P. S., 1 50	PRESBYTERY OF OTSEGO.	" Euclid Ave., Y. P. S., 5 00
4 50	Gilberstville, Y. P. S., 10 00	" South, Y. P. S., 5 00
Total of Synod, 55 03	PRESBYTERY OF ROCHESTER.	29 50
SYNOD OF NEW YORK.	Nunda, Y. P. S., 5 00	PRESBYTERY OF COLUMBUS.
PRESBYTERY OF ALBANY.	Rochester, Men'l, Y. P. S., 8 00	Columbus, St. Clair Ave., Y. P. S., 1 50
Northville, Y. P. S., 1 00	13 00	PRESBYTERY OF MAHONING.
PRESBYTERY OF BINGHAMTON.	PRESBYTERY OF ST. LAWRENCE.	Canton, 1st, Y. P. S., 5 00
Binghamton, West, Y. P. S., 10 00	Morristown, Y. P. S., 5 00	Youngstown, 1st, Ch., 50 00
PRESBYTERY OF BROOKLYN.	PRESBYTERY OF STEUBEN.	" Evergreen, Y. P. S., 2 50
Brooklyn, Arlington Ave., Y. P. S., 2 50	Cuba, Y. P. S., 2 00	57 50
" Classon Ave., Y. P. S., 2 00	PRESBYTERY OF SYRACUSE.	PRESBYTERY OF MAUMEE.
" Mt. Olivet, Y. P. S., 12 50	Syracuse, E. Genesee, Y. P. S., 2 50	Toledo, 1st, Westminster, Y. P. S., 5 00
Jamaica, 1st, Y. P. S., 5 00	PRESBYTERY OF TROY.	" Northminster, Y. P. S., 2 50
22 00	Mechanicsville, Y. P. S., 7 50	7 50
PRESBYTERY OF BUFFALO.	Troy, 2d, Y. P. S., 5 67	PRESBYTERY OF PORTSMOUTH.
Buffalo, Lafayette, Y. P. S., 5 00	" Woodside, Y. P. S., 4 00	Portsmouth, 1st, Ch., 10 00
" South, Y. P. S., 4 00	17 17	PRESBYTERY OF ST. CLAIRS- VILLE.
Ellicottville, Y. P. S., 2 50	PRESBYTERY OF UTICA.	Buffalo, Y. P. S., 5 00
Springville, Y. P. S., 3 00	Mt. Vernon, Y. P. S., 1 00	PRESBYTERY OF STEUBENVILLE.
14 50	Westdale, 1st, Y. P. S., 2 00	Steubenville, 3d., Y. P. S., 1 70
PRESBYTERY OF CAYUGA.	3 00	Wellsville, 2d, Y. P. S., 1 00
Auburn, 2d, Y. P. S., 2 50	Total of Synod, 227 67	Yellow Creek, Ch., 3 50
Port Byron, Y. P. S., 1 00	SYNOD OF NORTH DAKOTA.	6 20
3 50	PRESBYTERY OF BISMARCK.	PRESBYTERY OF WOOSTER.
PRESBYTERY OF CHEMUNG.	Wilton, 1st, Y. P. S., 5 00	Apple Creek, Y. P. S., 1 00
Elmira, North, Y. P. S., 2 50	PRESBYTERY OF FARGO.	Lexington, Y. P. S., 2 00
PRESBYTERY OF GENEVA.	Buffalo, Y. P. S., 4 00	Loudonville, Y. P. S., 2 00
Penn Yan, Y. P. S., 5 00	Total of Synod, 9 00	Millersburg, Y. P. S., 2 50
Seneca Falls, Y. P. S., 2 50	SYNOD OF OHIO.	Savannah, Y. P. S., 2 50
7 50	PRESBYTERY OF CINCINNATI.	10 00
PRESBYTERY OF NASSAU.	Cincinnati, Covenant, Y. P. S., 8 05	PRESBYTERY OF ZANESVILLE.
Islip, Y. P. S., 5 00	" North, Y. P. S., 6 00	Zanesville, Putnam, Y. P. S., 1 50
PRESBYTERY OF NEW YORK.	" Poplar St., Y. P. S., 1 00	Total of Synod, 144 45
New York, 4th, Ch., 100 00	Lebanon, Main St., Y. P. S., 70	
" University Heights, Y. P. S., 5 00	15 75	

SYNOD OF OKLAHOMA.		PRESBYTERY OF ERIE.		Philadelphia, West Hope,	
PRESBYTERY OF OKLAHOMA.		Belle Valley, Y. P. S.,	1 80	Y. P. S.,	7 25
Blackwell, Y. P. S.,	10 00	Erie, Central, Y. P. S.,	1 00	Woodland, Ch.,	8 00
Oklahoma, Maywood, Y. P. S.,	5 00		2 80		95 30
Pawhuska, Y. P. S.,	5 00	PRESBYTERY OF HUNTINGDON.		PRESBYTERY OF PHILADELPHIA	
	20 00	Altoona, Broad Ave.,		NORTH.	
PRESBYTERY OF TULSA.		Y. P. S.,	7 01	Deep Run and Doyle-	
Collinsville, Y. P. S.,	3 00	Bellefonte, Y. P. S.,	1 00	town, Y. P. S.,	7 77
Okmulgee, Y. P. S.,	5 55	West Kishacoquillas,		Langhorne, Y. P. S.,	2 00
	8 55	Y. P. S.,	1 18	Philadelphia, Ann Car-	
Total of Synod,	28 55		9 22	michael Mem'l.	
SYNOD OF OREGON.		PRESBYTERY OF KITTANNING.		Y. P. S.,	5 00
PRESBYTERY OF PORTLAND.		Glade Run, Y. P. S.,	5 00	" Hermon, Y. P. S.,	5 00
Portland, 4th, Y. P. S.,	1 00	Middle Creek, Y. P. S.,	9 00	" Mt. Airy, Y. P. S.,	5 00
			14 00	" Olney, Ch.,	15 00
Total of Synod,	1 00	PRESBYTERY OF LACKAWANNA.		" Wakefield,	
SYNOD OF PENNSYLVANIA.		Honesdale, Y. P. S.,	2 70	Y. P. S.,	10 00
PRESBYTERY OF BLAIRSVILLE.		Nicholson, Y. P. S.,	2 50	" Westside, Ch.,	5 00
Avonmore, Y. P. S.,	5 00	Olyphant, Y. P. S.,	5 00		51 77
Blairsville, Y. P. S.,	10 00	Peckville, Y. P. S.,	1 00	PRESBYTERY OF PITTSBURGH.	
Greensburg, Westminster,		Wilkes-Barre, West-		Canonsburg, Central,	
Y. P. S.,	5 00	minster, Ch.,	5 00	Y. P. S.,	3 00
Ligonier, Y. P. S.,	5 00		16 20	Hoboken, Y. P. S.,	1 00
	25 00	PRESBYTERY OF LEHIGH.		Pittsburgh, Tabernacle,	
PRESBYTERY OF BUTLER.		Pottsville, 2d, Y. P. S.,	15 93	Y. P. S.,	3 00
East Butler, Y. P. S.,	2 50	So. Bethlehem, 1st,		Sharpsburg, Y. P. S.,	2 50
Grove City, Y. P. S.,	10 00	Y. P. S.,	10 00		8 50
Westminster, Y. P. S.,	5 00	Tamaqua, Y. P. S.,	5 00	PRESBYTERY OF REDSTONE.	
	17 50		30 93	Carmichaels, Y. P. S.,	6 43
PRESBYTERY OF CARLISLE.		PRESBYTERY OF PHILADELPHIA.		Hewitts, Y. P. S.,	2 20
Carlisle, 1st, Ch.,	8 69	Philadelphia, Arch St.,		Little Redstone, Ch.,	2 90
Carlisle, 2d, Y. P. S.,	1 25	Y. P. S.,	10 00	Monessen, Y. P. S.,	11 00
Derry, Y. P. S.,	3 43	" Bethany, Y. P. S.,	1 00		22 53
Harrisburg, Immanuel,		" Central, N. Broad		PRESBYTERY OF SHENANGO.	
Y. P. S.,	2 50	St., Y. P. S.,	2 50	Sharpsville, Y. P. S.,	2 50
McConnellsburg, Y. P. S.,	1 00	" Chambers-Wylie,		PRESBYTERY OF WASHINGTON.	
	16 87	Y. P. S.,	2 55	Bethel, Y. P. S.,	5 00
PRESBYTERY OF CHESTER.		" Evangel, Y. P. S.,	1 00	Florence, Y. P. S.,	7 00
Downingtwn, Central,		" Gaston, Y. P. S.,	20 00		12 00
Ch.,	6 00	" Harper Mem'l,		PRESBYTERY OF WESTMINSTER.	
Glenolden, 1st, Y. P. S.,	10 00	Y. P. S.,	5 00	Chestnut Level, Y. P. S.,	5 00
Upper Octorara, Y. P. S.,	1 00	" J. A. Henry Mem'l,		Lancaster, Bethany, S. S.,	4 00
	17 00	Y. P. S.,	1 00	Wrightsville, Y. P. S.,	2 00
PRESBYTERY OF CLARION.		" Ontario St.,			11 00
DuBois, Y. P. S.,	5 00	Y. P. S.,	5 00	Total of Synod,	363 42
East Brady, Y. P. S.,	1 30	" Patterson Mem'l,		SYNOD OF SOUTH DAKOTA.	
	6 30	Y. P. S.,	5 00	PRESBYTERY OF ABERDEEN.	
		" Richardson Mem'l,		Pollock, Y. P. S.,	5 00
		Y. P. S.,	5 00		
		" St. Paul, Y. P. S.,	3 00		
		" Tabernacle,			
		Y. P. S.,	6 00		
		" Temple, Y. P. S.,	2 00		
		" Tennent Mem'l,			
		Y. P. S.,	1 00		
		" Trinity, Y. P. S.,	10 00		

PRESBYTERY OF SIOUX FALLS.		PRESBYTERY OF WACO.		Wheeling, Vance Mem'l,	
Grand Meadow, Y. P. S.,	2 75	Temple, Grace, Y. P. S.,	5 00	Ch.,	5 00
Total of Synod,	7 75	Total of Synod,	21 95	" Y. P. S.,	5 00
SYNOD OF TENNESSEE.		SYNOD OF WASHINGTON.		Total of Synod,	
PRESBYTERY OF CHATTANOOGA.		PRESBYTERY OF COLUMBIA RIVER.		33 00	
Atlanta, Harris St.,		Ellsworth, Ch.,	1 00	SYNOD OF WISCONSIN.	
Y. P. S.,	1 00	McCormick, S. S.,	1 00	PRESBYTERY OF CHIPPEWA.	
PRESBYTERY OF NASHVILLE.		" Y. P. S.,	9 00	Stanley, Y. P. S.,	
Dickson, Y. S. P.,	1 50		11 00	5 00	
PRESBYTERY OF UNION.		PRESBYTERY OF SEATTLE.		PRESBYTERY OF LA CROSSE.	
Knoxville, 5th, Y. P. S.,	5 00	Black Diamond, Y. P. S.,	4 00	LaCrosse, 1st, Y. P. S.,	
Toqua, Y. P. S.,	1 50	PRESBYTERY OF SPOKANE.		3 00	
	6 50	Spokane, Knox, Y. P. S.,	7 25	PRESBYTERY OF MILWAUKEE.	
PRESBYTERY OF WEST TENNESSEE.		PRESBYTERY OF WALLA WALLA.		Milwaukee, Bethany,	
Shiloh, Y. P. S.,	1 00	Walla Walla, Y. P. S.	2 50	Y. P. S.,	6 00
Total of Synod,	10 00	PRESBYTERY OF WENATCHEE.		" Immanuel, Y. P. S.,	1 00
SYNOD OF TEXAS.		PRESBYTERY OF WEST GERMAN.		7 00	
PRESBYTERY OF AUSTIN.		PRESBYTERY OF GEORGE.		Total of Synod,	
Sharp, Y. P. S.,	1 00	Ebenezer (George, Ia.),	25 00	15 00	
PRESBYTERY OF DALLAS.		S. S.,	25 00	SYNOD OF WYOMING.	
Plano, Y. P. S.,	1 20	Total of Synod,	25 00	PRESBYTERY OF SHERIDAN.	
PRESBYTERY OF HOUSTON.		SYNOD OF WEST VIRGINIA.		Powell, 1st, Y. P. S.,	
Houston, Westminster,		PRESBYTERY OF GRAPTON.		3 25	
Y. P. S.,	10 25	Clarksburg, Y. P. S.,	2 00	Total of Synod,	
Woodland Heights,		PRESBYTERY OF PARKERSBURG.		3 25	
Y. P. S.,	1 00	Hughes River, Y. P. S.,	10 00	Total receipts from	
	11 25	PRESBYTERY OF WHEELING.		Churches,	
PRESBYTERY OF PARIS.		PRESBYTERY OF WHEELING.		316 51	
Honey Grove, Ch.,	1 00	Forks of Wheeling,	6 00	Total receipts from	
Sherman, Y. P. S.,	2 50	Y. P. S.,	6 00	Sabbath Schools,	
	3 50	Wheeling, 3d, Ch.,	5 00	48 00	
				Total receipts from	
				Young People's So-	
				cieties,	
				1,265 35	
				Total receipts from	
				Individuals,	
				523 09	
				Business Department	
				Board of Publication	
				one half of profit	
				year 1916-17,	
				33,026 64	
				Total,	
				35,179 62	

FORTY-EIGHTH ANNUAL REPORT
OF THE
Board of the Church Erection Fund

OF THE GENERAL ASSEMBLY
OF THE PRESBYTERIAN CHURCH IN THE UNITED STATES OF AMERICA

To the General Assembly, Columbus, Ohio



BROAD STREET CHURCH IN WHICH THE ASSEMBLY MET

May, 1918

Office of the Board, 156 Fifth Avenue, New York

The Board of the Church Erection Fund

Officers of the Board

- REV. NEWELL WOOLSEY WELLS, D.D., *President.*
REV. E. VAN DYKE WIGHT, D.D., *Recording Secretary.*
REV. DAVID G. WYLIE, D.D., LL.D., *General Secretary.*
REV. JESSE C. BRUCE, D.D., *Field Secretary.*
REV. GEORGE RUTGER BRAUER, *Treasurer.*
-

Members of the Board

The term of service of the following expires in 1919:

- | | |
|---------------------------------|--------------------|
| REV. ARTHUR C. McMILLAN | HON. M. LINN BRUCE |
| REV. ROBERT S. INGLIS, D.D. | MR. EARL S. HOOVER |
| REV. J. R. J. MILLIGAN, D.D. | JAMES YEREANCE |
| REV. ANDREW J. MONTGOMERY, D.D. | W. J. HILL |
-

The term of service of the following expires in 1920:

- | | |
|----------------------------|-----------------------|
| REV. F. BOYD EDWARDS | HON. WARNER E. SETTLE |
| REV. PAUL R. HICKOK | ROY M. HART |
| REV. C. W. KERR, D.D. | ROBERT JOHNSTON |
| REV. FORD C. OTTMAN, D.D. | WILLIAM K. GILCHRIST |
| REV. NEWELL W. WELLS, D.D. | |
-

The term of service of the following expires in 1921:

- | | |
|------------------------------------|--------------------|
| REV. WILLIAM RUSSELL BENNETT, D.D. | CHARLES GLATZ |
| REV. JOHN F. CARSON, D.D., LL.D. | CARL F. GRIESHABER |
| REV. GEORGE WALTON KING, D.D. | WILLIAM H. PARSONS |
| REV. WILLIAM LAWRENCE, D.D. | |
| REV. E. VAN DYKE WIGHT, D.D. | |
-

TYPES OF CHURCHES AND MANSES AIDED

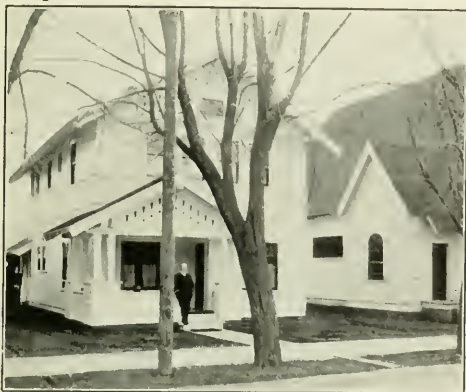

**PENDELTON,
ORE.**
(Church and Manse)

NAPA, CALIF.
HARMONY,
(Chapel)



**KISSIMMEE,
FLA.**
(Church)

FORTY-EIGHTH ANNUAL REPORT

The Board of the Church Erection Fund

OF THE GENERAL ASSEMBLY OF THE
PRESBYTERIAN CHURCH IN THE UNITED STATES OF AMERICA



EASTMINSTER CHAPEL OF 1st CHURCH,
ALMA, MICHIGAN

I.

Review

The Board of the Church Erection Fund takes pleasure in submitting its Forty-eighth Annual Report to the General Assembly.

Considering the numerous appeals that have been made to churches and church people, for many worthy causes, the past year has been a remarkably successful one. In the midst of the joy of service we have been called to mourn the loss of our beloved member, Mr. James A. Frame, an honored elder in the Fifth Avenue Presbyterian Church, New York. The Assembly of 1908 elected Mr. James A. Frame a member of this Board and immediately Mr. Frame took a deep interest in its work. The Board of Church Erection bears testimony to the faithfulness of Mr. Frame, and to his fine character. Suitable action was taken by placing on record, in the Minutes, the Board's high esteem of Mr. Frame's service.

II.

Assembly Recommendations

The recommendations of the Assembly of 1917, have been carried out faithfully by the Board and the liberalizing of the rules has been greatly appreciated by many ministers and church officers. Year by year the Assembly is enabling the Board "to clear the decks" for vigorous action. The rules of the Assembly are the accumulated wisdom of many years but the moment a rule hampers the Board's work it should be changed. "Red tape" is unpopular in these times. Changed conditions necessitate changes in plans and rules.

III.

A Full Mail Pouch

Annually, the Secretary of the Board receives from 8,000 to 9,000 letters, and from 3,000 to 4,000 come to the Treasurer, in addition to the letters containing remittances. Attention is called not simply to the magnitude of the correspondence, but to its character. Letters from pastors and church officers have been most gracious and highly appreciative. Between the Board and the churches there is a fine feeling of fraternity. Much of the correspondence is from pastors, who, in the midst of great discouragements, are doing heroic work. The members of the Board take great pleasure in assisting all of our churches, but especially churches that are in the midst of a great struggle.

We take out a few letters from the "Mail Pouch" and quote the generous sentiments which they contain:

"I wish to acknowledge check from the Board of Church Erection. The additional fund will enable us to meet our situation much more adequately, and we are grateful for such an agency in our Church as the Board of Church Erection."

"Many thanks to the Board for voting us the Loan asked by our church."

"I am glad the Board has taken the action it did in the matter of a Loan without a Grant, and extended the payment of the same over twenty years. This, in my judgment, is a wise course, and I shall be glad to encourage our churches to apply for Loans from the General Fund rather than Grants in the future. I wish to express my pleasure in all the dealings we have had with the Board. We mean to live up to our contract and encourage our churches to do so."

TYPES OF CHURCHES AND MANSES AIDED



TUCSON, ARIZ.
TRINITY,
(Manse)

MAGYAR
ALPHA, N. J.
(Church and Manse)



HOUGHTON,
MICH.
(Church)

"The draft from the Board of Church Erection reached my home while I was at Synod. In behalf of the church I wish to thank the Board for its splendid help."

"At the meeting of our church it was voted unanimously to accept the generous offer of the Board of Church Erection to loan \$3,000. without interest payable \$200. each year for fifteen years. Please accept my hearty thanks and appreciation for all your kindnesses."

"It is indeed an untold service for good that you are doing in lending your aid to erect churches to our denomination that would otherwise find the task too much a burden to give their ministers those home comforts so necessary to him and his family for doing their best work, in their particular parishes. May God continue to bless you and bless others as we have been blessed."

"We want to thank you again for making it possible to have this nice up-to-date little chapel for worship."

IV.

Church Erection in Presbyteries and Synods

The Minutes of many Presbyteries and Synods have reached the Board and show clearly that Church Erection cause is growing in favor.

CALIFORNIA

"The long and splendid history of the Board of Church Erection has made it possible for thousands of churches in our land to occupy positions of respectability and to bear witness to the value of tangible assets as they represent stability, dignity and devotion to all who pass by, although many may never enter the door but simply see the structure as they pass."

IOWA

"This is pre-eminently the Business Board of the Church, dealing in stocks and bonds, in loans and investments, in building plans and specifications, in collections and appropriations, in insurance policies and mortgages; but its business is strictly the King's business, and furnishes much of the material and equipment which makes possible the splendid growth and development of that Church which our Lord assured us He would build in spite of all opposition, even though it might emanate from the gates of hell itself."

MINNESOTA

"In view of the very practical and substantial assistance rendered by the Board of Church Erection, and in view of the dire need of many weak churches yet unaided we would recommend that, in addition to an offering being made by every church to this Board, those churches which have been assisted by grants from this Board, and can now afford to return the amounts received, be urged to do so, as it is now possible by the payment annually of an amount equal to ten per cent of the original amount, providing notice is given the Board of the desire to discharge the obligation in this manner."

MONTANA

"The management and up-to-date policies of the Board are to be most earnestly commended. Churches making no contribution to this Board the last year are to be notified by the Stated Clerks of the several Presbyteries of their delinquency and they be earnestly urged to make a liberal offering this year."

NEBRASKA

"Immediately upon the disbanding of any church organization, it becomes the duty of the Presbyterian Committee on Church Erection to secure the title to the property for and in the name of the Presbytery. We recommend that each church of our Synod place this Board on its budget for not less than 6 per cent. of its total benevolent offerings to all the Boards."

NEW MEXICO

"The Board of Church Erection is doing an increasingly large and useful work for our church and for the cause of the Kingdom. It is with a sense of satisfaction that we hear it spoken of by men in other churches as being the best agent of its kind in any denomination and a model toward which other communions are striving. One or two new lines, or policies, we wish to emphasize. First, the effort to secure return of Grants and Loans from churches which have become able to make returns, and the increasingly successful efforts to collect mortgages on buildings which are no longer used for church purposes."

PENNSYLVANIA

"We assure the Board of our loyal sympathy and hearty cooperation in carrying forward the work which prompted the Church to create such a Board, and urge pastors and elders to give due importance to work of this Board in making up the Budget of their churches."

TEXAS

"The Board of Church Erection should move into one of the first places in the affections of the church. It has been a pioneer of progress, a trail-blazer, a builder of the best civilization, the friend of light and truth and God.

During the more than seventy-two years of its history, it has built the little church in the wildwood and on the populous lane of the city. Millions without knowing it have worshipped in the chapels and the more pretentious temples it has erected, and received therein the word of life without knowing to what they were indebted for the privilege. In every State of our Union the Board has cast bread upon the waters lavishly."

V.

Facts to Be Remembered

The Board of Church Erection was organized in 1844 and incorporated in 1855 by the Legislature of the State of New York.

At first, the work assigned to the Board was to assist in the building of houses of worship for feeble congregations. Later on the scope of the Board's work was enlarged and the task of assisting in building manse, chapels, churches for exceptional populations, and churches for foreign-speaking peoples, and for Presbyterian college and university churches, was assigned to the Board.

The Manse Movement is making great progress. More than one-half of our ministers now live in manses. The Board believes a manse should be provided at the earliest possible moment for every settled pastor.

The Board is national in the scope of its work and assists congregations in self-supporting Synods as well as in the newer sections of the country. Much more than one-half of the appropria-

tions made by the Board last year were to congregations in self-supporting Synods.

The fundamental character of the work is appealing more and more to people of wealth and to churches; for a congregation to do its best work must have a church home and a comfortable manse for its minister.

Last year the Board assisted in erecting 162 churches and 89 manses. The total appropriations were \$568,376.

Since its organization, seventy-four years ago, the Board has assisted in the building of 11,442 churches and manses.

The vastness of this agency of the Church is further shown by the fact that there are twelve separate Funds to be administered. On March 31st, 1918, there was on the books:

Productive Funds	\$4,668,810	81
Contingent Items	3,357,068	64
Total	\$8,025,879	45

A survey of the Board's work would not be complete without a reference to the matter of insurance.

The Board holds over 6,000 fire insurance policies all of which must be cared for and renewed from time to time and the premiums collected for the benefit of the individual church. Last year 2,000 fire insurance policies, aggregating \$1,000,000.00 were renewed and premiums collected. The Board holds policies covering \$5,000,000 worth of church and manse property.

The work of building churches and manses is a cause worthy of large donations from church people and an offering from every congregation in the communion.

VI.

Practical Suggestions to Congregations About to Build

1. CONGREGATIONAL MEETING

This should be called and conducted according to the Laws regulating corporate meetings. A Building Committee of the most discreet persons in the congregation should be appointed. The Committee should not be too large. The Minister should be a member. The congregation should by vote fix the amount

TYPES OF CHURCHES AND MANSES AIDED

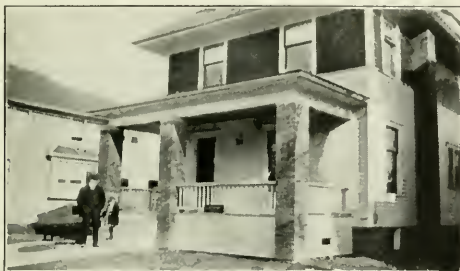

LANSING, MICH.
(Manse)

FIRST,
MAGDALENA,
N. M.
(Manse)



FAIRFIELD,
IOWA
(Manse)

to be expended on the house of worship, or manse, by the Building Committee.

2. LOCATION

The location of a church is of great importance.

The last General Assembly took the following action:—

“In view of the fact that the Board of Church Erection is often called upon to appropriate money for the erection of church buildings which are poorly located, the Board be instructed to make no grants or loans until the location of the proposed building shall have been approved by the Committee on Church Erection of the Presbytery to which the church belongs.”

The church, as a corporation, should have a clear title to the property. It should be in fee simple, without restriction or reversion. The lot on which a church building is to stand should be marketable, for congregations often desire to change their locations and sell their properties. It is unwise to buy a lot simply because it is cheap. Where a Deed requires that the property must always be used for church purposes, and if not so used reverts to the donor, sooner or later there will be difficulty.

3. SUBSCRIPTIONS AGREEMENT

Subscriptions should be payable, if possible, within a year. It is wise to secure as many cash subscriptions as possible, for ready money is needed the moment a church corporation begins to build. If a congregation contemplates asking an appropriation from the Board of Church Erection the subscriptions should be from one-half to two-thirds of the cost of the building, either church edifice or manse, in addition to the lot, which should be fully paid for before subscriptions are solicited.

4. APPROACH TO THE BOARD

This should be made before building plans are selected. The Board is able to make valuable suggestions and give good advice to Building Committees, if consulted before plans are adopted. Almost seventy-five years of experience by the Board ought to be worth something to every Building Committee.

5. THE ARCHITECT

When the lot has been purchased and paid for, and the Building Committee has been properly organized, the first considera-

tion should be the architect. He should be a man of experience and should study the requirements of the congregation. It is most difficult to standardize church buildings. Plans that suit one community are totally unfitted for another. Specifications for one section of the country are often too costly for another.

Churches are advised to employ the best architects. Whenever possible, the architect should be engaged locally, so that the church will have the benefit of a direct and close conference with the architect in order to secure an artistic, dignified and well-equipped church building or manse at the least possible expense.

Great care should be taken in the selection of an architect. Endeavor to secure the right man and trust him. The architect should not be measured by the fee but by the experience and the satisfaction given by his work in other communities. A good architect often saves a church far more than his fee in the cost of a building.

6. THE APPLICATION

When a church is ready to make application to the Board a letter should be written giving full information in regard to the location, the lot, the cost of the lot, architect, amount of subscriptions, and cost of the building: and, if at all possible, Building Committees should send Architect's drawings of the proposed edifice.

The rules governing the particular Fund, and also blank form of application will be promptly sent upon request, and every effort made to assist the Building Committee at the very beginning of its work.

7. BEFORE BUILDING

Before beginning the construction of a church or manse not only should complete plans be drawn but estimates should be received from responsible builders. Counting the cost before beginning will save many difficulties. As a rule, a church like an individual, should know where the money is to come from before contracts are made. This is an additional reason for consulting the Board, which under the rules made by the General Assembly, is restricted in its appropriations to a certain proportion of the cost of a church edifice or manse. Building Committees should keep themselves within the limit of the contracts and changes should not be made after the building has begun.

Congregations applying and receiving appropriations from the Board should remember that the appropriation cannot be paid by the Board until the Trustees are able to certify that with the exception of the Board's appropriation all debt has been paid, and that the Board's appropriation will remove every debt, direct or indirect, and leave the property free of encumbrance.

Only in exceptional cases is the Board authorized to advance money while a building is in course of construction. Where the rules are followed by churches no difficulty arises.

The only debt that should rest upon a church that has been assisted by the Board should be the debt to the Board itself. The Board seeks to be the friend of every church.

Practical Patriotism

When the United States was forced into war with the Imperial Government of Germany, the Board of Church Erection promptly resolved to do its part. It appointed a Committee to co-operate with the National Service Commission and the services of the Secretary and staff were placed at the call of the Commission.

The Board appropriated \$50,000. or so much of that amount as might be found necessary to be expended, upon recommendation of the National Service Committee of the Board, for properly housing religious work in or contiguous to camps or cantonments constructed by the Government.

The Board invested the sum of \$70,000. in Liberty Bonds.

We are living in a day when great tasks are thrust upon the Church of Christ. The Presbyterian Church is co-operating with other Christian denominations, with the Y. M. C. A., Y. W. C. A., Red Cross, and with the Government in making provision for the physical, moral and spiritual needs of our sons who have left their homes to fight under the flag of freedom. The Board of Church Erection is pledged to stand by the Government until the present, world-wide, bloody struggle shall end in victory, and a just, honorable and lasting peace shall bless the world.

Co-operation With Other Boards

The Board of Church Erection believes that the Church should mass all its forces against the enemy, and this means unity of

action, co-operation between the Boards, and comity with other Christian denominations. Communities should be provided for but not over-churched. Christian work should not over-lap.

The past year the Board has co-operated with the Board of Missions for Freedmen, the Board of Education and the Board of Home Missions. In the future still closer co-operation will be necessary in order to make the work of the Church successful.

1. With the Board of Missions for Freedmen in providing churches and manse for the colored people. The Board of Church Erection believes that every church that is needed in a community and has a population large enough to promise success and permanency should be aided. New Churches should not be organized in communities that already have churches enough to supply the spiritual needs.

2. With the Board of Home Missions. The past year conferences have been held between the Board of Church Erection and the Board of Home Missions with a view to closer co-operation. The sphere of co-operation between these two Boards is in making provision for the spiritual needs of Indian Tribes, Mormon communities, people of Cuba, Porto Rico, Alaska, in rural communities, and in providing for the needs of great communities of foreign-speaking peoples.

We must place new emphasis upon Americanism. Multitudes of people of foreign birth now living in the United States must be taught that knowledge of our institutions and loyalty to the flag and Government are absolutely essential to their becoming genuine Americans.

The Church must do its part in providing buildings and in preaching a pure Gospel. It is in this most important work that the Boards of Church Erection and Home Missions are working in complete unison.

Here is a challenge to the wisdom, patriotism, missionary enthusiasm and leadership of the Church. The challenge must be met.

3. With the Board of Education. Subject to the approval of the General Assembly the Boards of Church Erection and Education have agreed upon the following plan of co-operation.

CHURCH BUILDINGS AT CAMPS



**INTERIOR
CAMP LOGAN,
HOUSTON, TEXAS
TABERNACLE**

This picture was taken at the close of an illustrated lecture on "Personal Purity." 3,700 men crowded into the building. More than 12,000 soldiers heard lectures in one day and 40,000 in four days.

**TABERNACLE
CAMP LOGAN,
HOUSTON, TEXAS**



**CHURCH
HEADQUARTERS,
CAMP UPTON,
YAPHANK, L. I.**



This is an interdenominational church headquarters of Congregational, Methodist, Episcopal, Baptist, Lutheran, Protestant-Episcopal and Presbyterian churches. The edifice cost \$38,000. The Board appropriated \$5,000.

1. We recommend that a College or University Center shall be defined as a place where there is located an institution of higher learning that employs not less than six professors giving their full time to college and university work; that has a course of four full years in liberal arts, and science, and that requires for admission not less than the usual four years of academic or high school preparation or its equivalent, in addition to the pre-academic or grammar school studies.

2. We recommend that in providing church buildings for such college or university centers the Board of Education shall

1. Make a survey and determine what centers require buildings and approve the location of same.

2. And in the event that aid in the erection of said buildings is to be asked, of the Board of Church Erection, to submit said determination and recommendation to the Board of Church Erection for its consideration and approval.

3. And in the event the Board of Church Erection approves the recommendations secure and approve plans and specifications in conference with the Board of Church Erection.

4. Supervise the erection of the buildings.

5. Safeguard the investment by contact with the local church and with the Synod or Presbytery, or both, provided that any aid extended by the Board of Church Erection shall be secured in accordance with the powers, plans and rules of the said Board of Church Erection.

Manse Building

It is impossible to over-estimate the value of a manse to a congregation and a community. About one-half of our settled ministers are now living in manses, and a manse should be provided for every pastor.

More Manse Funds are necessary, and in the near future it may be necessary to institute campaigns for manse building. If Presbyteries would make a survey of their needs and report the result of their findings to the Board it would be possible to take up the work in a systematic manner and distribute the money equitably over the whole Church.

It is impossible for ministers to do their best work when they are obliged to move two or three times each year. It is most discouraging to young pastors who have assumed the charge of missionary fields to spend their time in looking for a place in which to live. It is sad, but it is true that in many instances ministers and their wives find great difficulty securing a house and often they have to share a house with one or two other families.

The Manse Movement should appeal strongly to every member of the Presbyterian Church.

Presbyteries and Church Properties

The Board recommends that in all Presbyteries, whether incorporated or not incorporated, Committees on Church Property be appointed.

It should be the duty of such Committees to have general oversight of church and manse properties in the various Presbyteries and to report, annually, to their Presbyteries, and through the Presbyteries to the Board, in regard to whether churches have good titles to their properties, are protected by fire insurance, what church or manse properties have been disorganized and what properties are about to be abandoned.

It would facilitate matters greatly if each Presbytery had a Property Ledger in which all properties are noted showing the kind of title, the amount of mortgages against the properties, the condition of the properties, the amount of fire insurance carried, and the names of the fire insurance companies.

Suggestions for Church Calendars

1. Where the church makes an annual offering to the Board the following is suggested:

“The offering for the Board of Church Erection is to be received next Sabbath. The work of this Board is to assist in building churches and manses. The Board was organized in 1844 and incorporated in 1855 and its field of work is the United States, Cuba, Porto Rico and Alaska. It operates in all the Presbyteries and Synods of the Church. Since its organization this Board has assisted in building 11,442 churches and manses. The work is fundamental. A congregation cannot succeed permanently without a church home, and every minister should be provided with a comfortable manse. The Board needs larger funds for manse building. Members of the congregation are requested to read the leaflets in the pews which will give them more detailed information. If any of the members are not present when the offering is made, Mr., Treasurer of Session, whose address is will receive your contribution.”

2. In congregations that have adopted the Every Member Plan of Benevolence the following is suggested:

The members of the congregation will find in the pews leaflets giving information in regard to the work of the Board of Church Erection, and all are requested to take these leaflets and read them carefully in the quiet of their homes. The Board of Church Erection assists congregations in building churches and manses throughout the United States, Cuba, Porto Rico, Alaska. The Board was organized 74 years ago and has assisted in building 11,442 churches and manses. If a church is to be permanent and do its best work it must have a church home and a manse for its minister. The Board is anxious to see a church in every community and a manse provided for every settled pastor. There is no more important work. Indeed, it is fundamental, and should appeal to every member of the congregation."

Insurance Matters

The Board continues the plan of insurance which is to procure a policy of insurance in some trustworthy company, the policy to run for three years. The premiums upon insurance policies are deducted from the amount of the grant or loan in the first instance, and afterwards the policies are renewed at the expense of the church aided.

The rate charged by the Board for insurance is \$1.00 per \$100. for three years on churches, and \$.75 per \$100. for three years on manses.

The policy under which the Board insures all its mortgage interest is in a high class standard company. The Board cannot take out any more insurance than the amount of its mortgage interest.

As the Board has a much lower rate throughout the United States than a church can usually secure locally, it is to the advantage of a church to have the Board buy insurance in New York.

In certain cases churches supply satisfactory insurance policies covering the amount of the mortgage.

Where a church supplies a policy it will be accepted by the Board only on the following conditions:

(1) That they are Standard Form Policies in a safe and reliable Company.

(2) That they have all the endorsements attached, with agent's signature in ink, viz.: lightning clause; permits for other insurance, gas and electricity, and gasoline stoves, if necessary.

(3) That they have the Standard Non-Contribution Mortgage Clause with loss made payable to "THE BOARD OF THE CHURCH ERECTION FUND OF THE GENERAL ASSEMBLY OF THE PRESBYTERIAN CHURCH IN THE UNITED STATES OF AMERICA," as its interest may appear.

Report of the Field Secretary

THE SALE OF OLD PROPERTIES

During the past year the work of the Field Secretary, Rev. Jesse C. Bruce, D.D., continued along the usual lines as previously reported.

Special attention was devoted, with the co-operation of the Treasurer, to securing information from Presbyteries as to the churches dissolved and properties in disuse so as to make sale of such properties and return the money to the Board for present and pressing demands. A good measure of success has attended this effort. This work will be prosecuted with renewed vigor. After a church has finished its work there should be no delay in disposing of the property.

PAYMENT OF DELINQUENT LOANS

The Field Secretary has also been active in the endeavor to secure the repayment of delinquent loans. To this end visits to the localities have been made and, where the conditions seemed to demand readjustments, these have been recommended to the Board and as a rule adopted. The result has been to quicken the sense of obligation of such churches to the Board and to encourage them to new effort to free themselves from debt.

POLICY AS TO LARGER LOANS

As applications for large loans have increased the Board has adopted the policy of having the Field Secretary visit such fields

TYPES OF CHURCHES AND MANSES AIDED



HUMBOLDT,
KANSAS
(Church)



KENNER, LA.
(Church)



BENNINGTON,
KANSAS
(Mause)

to confer with the churches. The result has been in most cases to cause a reduction in the amounts asked for.

This effort on the part of the Board was to make clear to the churches and hence, if possible, to satisfy them, that due regard to the spirit as well as the letter of the Rules, the present resources of the Board and the fundamental obligation to keep in mind the needs of all the churches require reasonable limitation of the size of loans. This policy has been working satisfactorily for the most part.

CO-OPERATION IN WAR WORK

A new feature of the Field Secretary's work has been in connection with the National Service Commission. Just after the declaration of war the Board appropriated Fifty Thousand Dollars to assist churches nearest to Cantonments or Camps to provide for the religious care of soldiers, if their present buildings were not adequate. A Committee was appointed to administer this fund. This Committee has co-operated with the National Service Commission in this feature of service. The Field Secretary has represented the Commission and the Special Committee of the Board in visiting Cantonments and Camps where chapels have been built and has been of material assistance in reporting upon conditions.

March 30, 1918.

DAVID G. WYLIE,
Secretary.

SCHEDULE OF SYNODS AIDED

BY THE BOARD OF CHURCH ERECTION

NOW, DECEMBER 31st 1917, ON THE BOOKS OF THE BOARD

LIGHT FACE FIGURES SHOW REPAYMENTS

Name of Synod	Grants		Loans Without Interest		Loans With Interest		Total Aid Given	Due and Payable to the Board	
	Church	Manse	Church	Manse	Church	Manse		On Loans	Insurance Premiums
Alabama	\$30,782.00 628.00		\$3,850.00 1,183.00	\$4,175.00 1,511.08	\$10,500.00	\$6,000.00 2,510.00	\$55,307.00 5,832.08	\$4,248.34	\$322.40
Arizona	32,808.00	\$12,285.81	1,611.00 237.00	500.00		1,200.00	48,404.81 237.00	377.40	177.40
Arkansas	23,469.00	500.00	16,350.00 1,335.00	3,800.00 530.00	8,000.00	320.00	52,119.00 2,185.00	3,276.01	197.20
Atlantic	65,039.00	1,618.93	1,450.00 25.00	4,387.00 715.00	2,800.00		75,294.93 740.00	5,463.12	1,050.90
Baltimore	37,673.00 711.10	500.00	6,245.00 1,100.00	600.00 415.00	15,500.00	1,000.00 4,598.00	61,518.00 7,224.10	2,043.68	118.45
California	177,699.25	1,900.00	46,147.00 6,417.00	8,650.00 828.00	87,600.00	10,300.00 2,239.00	332,296.25 21,539.00	18,341.28	686.50
Canadian	12,776.41 29.40	325.00	3,690.00 134.00	1,175.00			17,966.41 163.40	2,177.25	285.90
Catawba	49,244.21	200.00	3,090.00 147.25	1,115.00 239.32			53,649.21 386.57	4,535.69	1,273.50
Colorado	90,424.00 439.00	200.00	11,008.00 1,564.00	4,375.00 547.00	26,550.00	4,100.00 6,135.22	136,657.00 10,197.52	7,390.50	825.10
East Tennessee	16,027.00		4,200.00 376.00	475.00			20,702.00 376.00	1,117.77	127.92
Idaho	29,014.78		1,040.00 367.00	1,000.00 400.00	17,600.00	6,800.00 1,513.00	55,454.78 2,440.00	607.51	109.51
Illinois	130,134.17 555.51	600.00	17,500.00 2,171.34	1,550.00	32,000.00	5,700.00 1,506.00	187,484.17 9,359.85	4,728.57	555.15
Indiana	101,323.00 487.00		17,825.00 1,905.00	1,600.00 300.00	58,800.00	6,400.00 2,360.00	185,948.00 13,270.00	13,568.33	1,137.23
Iowa	168,275.20 772.50	905.00	20,525.00 2,568.00	1,200.00	50,400.00	8,450.00 8,425.00	249,755.20 14,431.50	4,236.79	1,365.29
Kansas	182,066.00 1,381.19	750.00	12,150.00 3,313.73	3,850.00 300.00	58,500.00	7,950.00 2,556.00	265,266.00 20,943.56	10,014.67	2,124.91
Kentucky	37,098.00	1,620.88	5,000.00 1,440.00	1,200.00 440.00	24,500.00	2,140.00	69,418.88 4,020.00	2,459.72	436.22
Michigan	88,846.00	300.00	15,154.00 4,127.65	3,300.00 652.00	17,500.00	5,500.00 3,285.00	130,600.00 8,064.65	7,007.50	1,181.89
Minnesota	179,875.12 26.67	900.00	27,050.00 3,582.00	7,535.00 2,288.00	67,750.00	4,000.00 15,708.00	287,110.12 22,678.67	8,973.35	1,055.52
Mississippi	3,567.00		2,500.00	950.00			7,017.00	888.38	20.38
Missouri	125,946.00 125.00	550.00	42,834.00 3,177.00	5,300.00 1,035.00	38,000.00	5,500.00 4,913.00	218,130.00 11,667.00	5,765.62	875.88
Montana	40,867.00	500.00 250.00	8,700.00 385.50	5,675.00 1,635.00	47,850.00	3,500.00 2,507.00	107,092.00 5,452.50	11,423.62	530.24
Nebraska	131,168.00	175.00	7,825.00 2,460.00	4,000.00 1,390.00	7,000.00	5,850.00 3,037.00	156,018.00 7,797.00	1,179.22	693.97
New England	68,502.48				41,000.00 11,064.23		109,502.48 11,064.23		227.40
New Jersey	76,515.64	5,100.00	25,600.00 4,330.49	875.00	33,800.00	1,600.00 7,935.00	143,490.64 12,830.49	2,285.94	136.43

SCHEDULE OF SYNODS AIDED BY THE BOARD OF CHURCH ERECTION

NOW, DECEMBER 31st 1917, ON THE BOOKS OF THE BOARD

LIGHT FACE FIGURES SHOW REPAYMENTS

Name of Synod	Grants		Loans Without Interest		Loans With Interest		Total Aid Given	Due and Payable to the Board	
	Church	Manse	Church	Manse	Church	Manse		On Loans	Insurance Premiums
New Mexico	\$36,420.00 54.74	\$6,295.00	\$1,250.00 265.00	\$1,100.00 212.00	\$1,000.00 165.00	\$2,600.00 525.00	\$48,665.83 1,321.74	\$1,122.29	\$188.01
New York	110,683.00	8,917.50	28,519.00 2,581.00	5,500.00 3,150.00	21,000.00 1,650.00	3,000.00	177,619.50 7,381.00	1,911.91	94.84
North Dakota	108,919.29 50.00		17,264.10 2,070.00	8,700.00 2,414.00	21,300.00 8,030.00	11,800.00 2,910.00	167,983.39 15,474.00	9,196.28	896.64
Ohio	111,435.00 122.99	200.00	24,500.00 3,791.00	1,000.00 100.00	55,850.00 3,723.00	5,000.00 2,475.00	197,985.00 10,211.99	3,211.55	367.93
Oklahoma	121,629.00 710.00	1,100.00	18,250.00 2,727.65	9,555.00 3,338.00	44,150.00 7,586.00	16,600.00 4,762.00	211,284.00 19,123.65	23,416.95	1,442.46
Oregon	91,987.00 290.00	752.00	10,430.00 466.00	2,200.00 467.76	60,450.00 6,955.00	12,700.00 694.00	178,519.00 8,872.76	16,190.99	660.79
Pennsylvania	142,351.10	4,850.00	29,933.00 5,859.45	1,500.00 550.00	40,600.00 9,814.57	5,100.00	224,334.10 18,099.02	5,397.15	481.07
South Dakota	66,347.00	1,150.00	13,213.00 819.00	4,600.00 550.00	44,352.47 3,825.00	11,250.00 2,425.00	140,912.47 7,619.00	4,735.62	285.42
Tennessee	147,705.98	1,700.00	10,100.00 1,250.00	1,925.00 875.00	41,000.00 1,870.00	4,250.00	206,680.98 3,995.00	951.72	588.80
Texas	87,018.00 300.00		14,123.87 1,112.00	8,275.00 1,292.00	69,300.00 5,958.00	8,250.00 3,381.00	186,966.87 12,043.00	21,888.41	464.16
Utah	94,751.61	900.00	1,500.00	600.00 300.00	925.00 272.00	2,900.00 609.00	101,576.61 1,181.00	2,296.58	759.53
Washington	153,607.75 500.00	8,035.00 200.00	24,150.00 2,123.95	5,750.00 2,060.77	84,776.00 12,734.33	13,350.00 5,999.00	289,668.75 23,613.12	19,142.01	996.88
West German	17,475.00		1,000.00	1,600.00		500.00 188.00	20,575.00 188.00	29.63	29.63
West Virginia	28,043.00 2,342.00	75.00	11,500.00 1,809.00	450.00 442.00	5,500.00 400.00	900.00 698.00	46,468.00 5,691.00	716.80	278.80
Wisconsin	87,034.00 217.10	1,100.00	5,050.00 787.00	2,700.00 540.00	18,000.00 2,285.00	4,900.00 300.00	118,784.00 4,129.16	2,441.02	525.53
Wyoming	25,425.00		3,000.00 163.00	600.00	5,200.00 480.00	750.00	34,975.00 643.00	4,757.30	129.80
Total	\$3,329,972.81	\$64,005.12	\$515,126.97	\$123,342.00	\$1,159,053.47	\$187,700.00	\$5,379,200.37	\$239,515.47	\$23,700.48
Total Repaid.....	9,742.17	450.00	68,270.01	29,516.93	174,767.99	49,744.37	332,491.47		
Net Total	\$3,320,230.64	\$63,555.12	\$446,856.96	\$93,825.07	\$984,285.48	\$137,955.63	\$5,046,708.90	\$239,515.47	\$23,700.48

ANNUAL REPORT

APPROPRIATIONS BY THE BOARD, DURING THE YEAR

And Summary for the Period 1845-1918

(Including Grants and Loans)

States and Territories	Year Commenced	1917-1918		Total 1845-1918	
		Appro's	Amount	Appro's	Amount
Alabama	1847	2	\$800	55	\$44,577
Alaska	1879	3	4,083	41	27,883
Arizona	1879	7	14,850	85	74,339
Arkansas	1846	9	7,600	123	98,383
California	1849	15	26,863	513	517,187
Colorado	1863	9	8,175	262	232,116
Cuba	1905			6	8,850
Delaware	1849			22	13,710
District of Columbia	1860			16	13,475
Florida	1851	1	1,000	73	45,450
Georgia	1847	2	2,000	67	34,790
Idaho	1879	6	19,000	154	121,399
Illinois	1845	6	23,450	558	448,087
Indiana	1845	6	24,500	410	379,423
Iowa	1845	14	43,100	717	581,920
Kansas	1850	10	28,275	595	480,126
Kentucky	1845	5	7,750	133	116,437
Louisiana	1848	2	4,100	17	12,735
Maryland	1845	2	10,600	91	70,950
Michigan	1849	8	24,265	354	256,330
Minnesota	1852	11	13,950	595	493,554
Mississippi	1845			38	20,427
Missouri	1845	6	18,000	440	403,198
Montana	1873	8	26,050	151	182,042
Nebraska	1857	9	11,017	456	298,299
Nevada	1870	2	4,300	22	24,020
New England	1860	2	5,750	110	150,463
New Jersey	1845	5	22,800	275	276,927
New Mexico	1869	4	8,000	141	87,357
New York	1845	11	49,900	401	354,576
North Carolina	1850			270	81,640
North Dakota	1879	7	8,400	328	240,435
Ohio	1845	6	36,250	479	469,914
Oklahoma	1858	9	10,350	509	369,908
Oregon	1853	7	4,215	261	224,138
Panama	1907			2	2,500
Pennsylvania	1845	10	46,200	561	521,901
Porto Rico	1901			46	43,067
South Carolina	1851	1	250	180	55,840
South Dakota	1861	7	3,350	284	216,491
Tennessee	1847	4	3,100	196	150,804
Texas	1846	9	12,600	301	303,073
Utah	1871			136	87,054
Virginia	1845			90	39,552
Washington	1859	10	13,375	387	364,635
West Virginia	1865			95	70,813
Wisconsin	1849	12	17,083	334	248,427
Wyoming	1870	4	3,025	62	45,880
Total Appro's and Amounts...		251	\$568,376	11,442	\$9,405,102

TREASURER'S REPORT

The Treasurer's Report on the finances of the Board is given in the Schedules immediately following.

Schedule "B," which shows the revenues and expenditures of the Board as well as the receipts and disbursements for the year, is in accordance with the form recommended by the special auditing Committee of the General Assembly. Of the total, \$502,-831.76, revenue received during the year (see Schedule "B") for current work the following sources yielded the new money which the Board received:

From	1917-18	1916-1917
Undesignated Church Contributions.....	\$ 73,134 53	\$ 71,281 49
Undesignated Gifts from Individuals.....	1,115 91	1,702 08
Interest on Loans to Churches.....	39,159 04	32,950 07
Interest from Board's Invested Funds	152,365 59	147,385 64
Rents	979 15	750 68
Sales of Real Estate	1,185 84	6,248 97
Legacies for current work	8,323 99	5,989 93
Insurance collections	4,907 39	6,758 08
	Total Income for Current Work.....\$ 281,171 44	\$ 273,066 94
	Legacies for Permanent Funds.....	12,287 50
	Total new money received during the year....\$ 308,085 44	\$ 285,354 44

For the first time in many years the Board closes the year with all but \$20,800 of the current Funds appropriated to the churches.

GEORGE RUTGER BRAUER, *Treasurer.*

THE BOARD OF CHURCH ERECTION
 SCHEDULE "A"
 STATEMENT OF ASSETS AND LIABILITIES
 March 30, 1918
 For Names and Amounts of Funds, see Schedule "D"

ASSETS	March 30, 1918	Mar. 31, 1917
Current Assets:		
Cash.....	\$ 55,661 98	\$ 114,650 95
Investment Securities	254,239 62	269,364 87
Total Current Assets	\$ 309,901 60	\$ 384,015 82
Invested Assets:		
Cash (Awaiting Investment).....	\$ 6,175 85	\$ 6,724 60
Investment Securities	2,624,716 36	2,596,253 61
Real Estate.....		6,283 00
Loans to Churches (Interest-bearing) Schedule "E".....	1,134,360 45	998,010 77
Loans to Churches (Non-Interest Bearing) Schedule "E".....	593,656 55	495,952 54
Total Invested Assets	\$4,358,909 21	\$4,103,224 52
TOTAL Schedule "D"	\$4,668,810 81	\$4,487,240 34
LIABILITIES		
Current Liabilities:		
Net Appropriations unpaid.....	\$283,131 00	\$ 271,400 50
Special Balances unpaid.....	5,969 79	16,477 10
Total Current Liabilities	\$ 289,100 79	\$ 287,877 60
Unappropriated Balances	20,800 81	96,138 22
	\$ 309,901 60	\$ 384,015 82
Principal of Funds (Invested)		
Permanent Funds.....	\$ 248,640 81	\$ 227,009 81
J. S. Kennedy Fund.....	2,363,201 40	2,363,201 40
Trust Funds.....	14,050 00	14,050 00
Annuity Funds.....	5,000 00	5,000 00
Loan Funds.....	1,180,911 41	1,009,468 03
General and Allied Funds.....	547,105 59	484,495 28
Total Funds Invested	\$4,358,909 21	\$4,103,224 52
TOTAL	\$4,668,810 81	\$4,487,240 34

THE BOARD OF CHURCH ERECTION
 SCHEDULE "A" (Continued)
 CONTINGENT ASSETS OF THE FUNDS INDICATED*
 MARCH 30, 1918

Number	Funds or Accounts	Mar. 30, 1918	Mar. 31, 1917
General Fund:			
4738	Grant Mortgages.....	\$ 3,063,272 12	\$ 3,068,271 97
	Unavailable Assets, etc.....	21,945 35	20,866 65
	Real Estate.....	21,165 08	26,399 72
	Furniture and Fixtures.....	3,691 47	3,706 49
	Total General Fund Items.....	\$ 3,110,074 02	\$ 3,119,244 83
31	Barber Fund, Grant Mortgages....	\$ 40,900 00	\$ 41,800 00
3	Educational Centers Fund, Grant Mortgages.....	26,000 00	1,000 00
2	Gilchrist Fund, Grant Mortgages...	2,200 00	1,200 00
39	Tennessee Fund, Grant Mortgages.	91,800 00	91,800 00
Manse Fund:			
127	Grant Mortgages.....	\$ 65,289 62	\$ 56,230 24
	Unavailable Assets.....	208 00	208 00
	Real Estate.....	16,921 00	18,930 00
	Total Manse Fund Items.....	\$ 82,418 62	\$ 75,368 24
	Raynolds Fund, Real Estate.....	\$ 1,700 00	\$ 1,700 00
	Loan Fund, Real Estate.....	1,976 00	1,976 00
	Original Permanent Fund, Real Estate.....	\$ 4,000 00
4950	Grand Total Value of Contingent Items.	\$ 3,357,068 64	\$ 3,334,089 07

*NOTE.—In addition to Assets shown in Schedule "A," the Board holds mortgages given by churches to secure grants paid out of the various Funds. These mortgages are not due or collectible as long as the church maintains its denominational connection and complies with the conditions on which the money was paid. The Board derives no income from these securities except when a church makes a partial or full payment on same.

Unavailable Assets and Prospective claims consist of the following: (1) Advances made by the Board to protect its mortgage interests. (2) Unsecured notes. (3) Various kinds of securities of problematical and doubtful value.

Real Estate held is taken in settlement of a mortgage or received as a legacy excepting one parcel, the real estate is non productive.

THE BOARD OF CHURCH ERECTION

SCHEDULE B

REVENUES—RECEIPTS

FOR THE YEAR APRIL 1, 1917—MARCH 30, 1918

	1917-18	1916-1917
FROM CHURCHES AND CHURCH ORGANIZATIONS:		
Congregational Offerings..... Schedule G.....	\$108,550 79	\$102,982 99
Interest on Loans.....	39,159 04	32,950 07
Installments on Principal Loan Mortgages.....	138,050 53	112,243 31
Installments on Principal Grant Mortgages... Schedule G...	22,041 87	23,126 65
Total from Churches.....	\$307,802 23	\$271,303 02
FROM INDIVIDUALS..... Schedule E.....	1,115 91	1,822 08
REFUNDS.....		100 78
Total from Living Sources.....	\$308,918 14	\$273,225 88
FROM INTEREST:		
On Board's Invested Funds.....	\$146,963 69	\$137,999 16
Interest on Bank Balances, less exchange.....	3,338 26
Funds held by Trustees of General Assembly.....	3,229 25	3,264 63
Funds held by Fidelity Trust Co. of Philadelphia.....	2,392 65	3,003 59
Total from Interest.....	\$152,585 59	\$147,605 64
Less interest paid annuitant.....	220 00	220 00
Net Interest received.....	\$152,365 59	\$147,385 64
FROM RENTS OF REAL ESTATE.....	979 15	750 68
FROM SALES OF REAL ESTATE.....	\$ 2,347 50	
Less Expenses and Am. S. S. share.....	1,549 15	\$ 798 35
Edward Lands, Sales (Includes Interest).....	\$ 1,827 04	
Less Expenses and Foreign Board share.....	1,439 55	387 49
Sales of Church Property.....	\$20,855 48	
Less Expenses connected with sales.....	313 54	20,541 94
Total from Sales of Real Estate.....	\$21,727 78	\$32,549 49
FROM LEGACIES..... Schedule F.....	\$ 8,338 99	
Less Expenses.....	15 00	8,323 99
FROM INSURANCE:		
Insurance Premiums repaid by churches.....	\$16,849 10	
Less premiums advanced by Board.....	11,239 38	5,609 72
Insurance Co's. Claims for losses collected.....	4,907 39	6,758 08
Total Insurance.....	\$ 10,517 11	\$ 4,831 11
Total Revenue for Current Work.....	\$502,831 76	\$464,732 73
FROM LEGACIES, for Permanent Funds... Schedule F.....	26,914 00	12,287 50
FROM INVESTMENTS REALIZED:		
Sundry Debtors and Creditors.....	500 12	166 90
Bonds and Mortgages paid.....	52,000 00	124,500 00
Sales of Stocks or Rights to Stocks.....	12,124 60
Sales of Real Estate.....	5,000 00
Total from Investments.....	\$ 57,500 12	\$136,791 50
TRANSMISSIONS:		
Church Offerings received for Other Boards.....	944 58	749 97
Total Receipts in Cash.....	\$588,190 46	\$614,561 70
RECEIPTS BY TRANSFER ON BOOKS:		
From J. S. Kennedy Fund to other Funds.....	\$ 7,085 00
From Income J. S. Kennedy Fund to other Funds.....	\$ 87,638 79	112,382 84
Transfer Securities or cash from one fund to another.....	86,612 10	22,395 50
Temporary Loan from one Fund to another.....	25,714 83	1,638 79
Designated Items transferred to other accounts.....	397 00
Insurance settlements applied on Grant Mortgages.....	1,620 00
Receipts by transfer on Books.....	\$201,982 72	\$143,502 13
Total Receipts for the Year.....	\$790,173 18	\$758,063 83

THE BOARD OF CHURCH ERECTION
SCHEDULE B
EXPENDITURES—DISBURSEMENTS
FOR THE YEAR APRIL 1, 1917—MARCH 30, 1918

	1917-1918	1916-1917
APPROPRIATIONS PAID:		
Grants for Church Buildings.....	\$ 80,425 00	\$ 68,636 75
Grants for Manse Buildings.....	8 388 50	3,850 00
Total Grants to Churches	\$ 88,813 50	\$ 72,486 75
Loans for Church Buildings.....	\$379,233 00	\$295,334 00
Loans for Manse Buildings.....	49,440 00	74,475 00
Total Loans to Churches	\$428,673 00	\$369,809 00
Total Board's Appropriations Paid Schedule G	\$517,486 50	\$442,295 75
Insurance for Losses collected and paid to churches, Schedule G	\$ 4,411 87	\$ 1,906 75
Designated Items paid to churches..... Schedule G	978 70	745 67
Total paid to Churches Schedule G	\$522,877 07	\$444,948 17
EXPENSES:		
Administrative:		
Executive Officers salaries (3).....	\$ 15,249 96	\$ 13,916 62
Clerical salaries (14).....	15,246 62	15,847 14
Rents.....	2,583 34	2,350 00
Office Furniture and Expense Account.....	2,577 27	3,837 99
Postage, Telegrams and Expressage.....	1,798 34	1,228 48
Travel Expenses.....	2,803 76	2,730 90
Legal Expenses.....	1,667 78	1,406 13
Total Administrative	\$ 41,927 07	\$ 41,317 26
Literature; Making the Work Known:		
Annual Report.....	\$ 800 74	\$ 597 59
Assembly Herald.....	544 52	360 81
Leaflets and Advertising.....	3,954 31	3,622 22
Total Literature	\$ 5,299 57	\$ 4,580 62
All Other Expenses:		
Assembly's Committee "Every Member Plan".....	\$ 1,438 42	\$ 1,513 76
Home Mission Council Expenses.....	140 00
Taxes and Expenses connected with Real Estate.....	1,222 84	103 33
Educational Centers, Salary, Travel and Expenses.....	1,886 31	3,517 11
Exchange Charges on "Out of town Checks".....	191 66
Refunds.....	109 16	221 40
Total all other Expenses	\$ 4,988 39	\$ 5,355 60
Total Expenses	\$ 52,215 03	\$ 51,253 48
Total Expenditures	\$575,092 10	\$496,201 65
INVESTMENTS:		
Sundry Debtors and Creditors.....	\$ 491 50	\$ 144 39
Bonds and Mortgages bought.....	71,200 00	128,750 00
Total Investments	\$ 71,691 50	\$128,894 39
TRANSMISSIONS: from churches for other Boards		
Cash Disbursements	\$ 944 58	\$ 749 97
Cash Disbursements	\$647,728 18	\$625,846 01
DISBURSEMENTS BY TRANSFER ON BOOKS:		
From Principal J. S. Kennedy Fund to other Funds.....	\$.....	\$ 7,085 00
From Income J. S. Kennedy Fund to other Funds.....	87,638 79	112,382 84
Transfer Securities or Cash from one fund to another.....	86,612 10	22,395 50
Temporary Loan from one Fund to another.....	25,714 83	1,638 79
Designated Items transferred to other accounts.....	397 00
Insurance settlements applied on Grant Mortgages.....	1,620 00
Disbursements, by transfer on Books	\$201,982 72	\$143,502 13
Total Disbursements for the Year	\$849,710 90	\$769,348 14
SUMMARY		
Cash on hand April 1, 1917.....	\$121,375 55	
Receipts 1917-1918.....	790,173 18	
Total	\$911,548 73	
Disbursements 1917-1918.....	849,710 90	
Cash on hand March 30, 1918.....	\$ 61,837 83	
BUDGET		
Estimate of Revenues for 1917-1918....		\$476,000 00
Actual Revenues.....		\$502,831 76
		(opposite page)

THE BOARD OF CHURCH ERECTION

SCHEDULE "C"

FUNDS OF THE BOARD

For Assets Protecting the Funds, see Schedules A and E

FUNDS	Total Funds Mar. 30, 1918	Total Funds Mar. 31, 1917	Increase or Decrease
1: Permanent Funds:			
Original Permanent Fund.	\$170,347 10	\$151,216 10	\$19,131 00 A
S. A. Palmer Mem'l Fund.	27,744 31	27,744 31
M. K. Jesup Fund.....	50,549 40	48,049 40	2,500 00
Total Permanent Fund.	\$248,640 81	\$227,009 81	\$21,631 00
J. S. Kennedy Fund.....	2,363,201 40	2,363,201 40
Total Permanent Funds:	\$2,611,842 21	\$2,590,211 21	\$21,631 00
2: Trust Funds:			
Gilchrist Fund.....	\$10,000 00	\$10,000 00
Van Meter Fund.....	4,050 00	4,050 00
Total Trust Funds.....	\$14,050 00	\$14,050 00
3: Annuity Fund.....	\$5,000 00	\$5,000 00
4: Loan Funds:			
Loan Fund.....	\$955,366 52	\$889,740 45	\$65,626 07
Manse Fund.....	96,092 99	88,607 59	7,485 40
Raynolds Fund.....	130,096 06	125,056 19	5,039 87
Hoyt Fund.....	14,836 82	14,339 11	497 71
Total Loan Funds.....	\$1,196,392 39	\$1,117,743 34	\$78,649 05
Total Items: 1-4.....	\$3,827,284 60	\$3,727,004 55	\$100,280 05
5: General and Allied Fund Loans:			
General Fund.....	\$482,445 44	\$400,453 13	\$81,992 31
Educational Centers Fund	33,309 00	60,000 00	26,700 00 B
Barber Fund.....	13,573 15	7,058 15	6,515 00
Tennessee Fund.....	16,954 00	16,984 00	30 00
Bailey Fund.....	833 00	833 00
Total General and Allied Fund Loans.....	\$547,105 59	\$484,495 28	\$62,610 31
6: Current Funds: C.....	\$294,420 62	\$275,740 51	\$18,680 11
Total Items 1-6.....	\$4,668,810 81	\$4,487,240 34	\$181,570 47

A. was increased by Bell Legacy of \$24,414, and decreased by Real Estate transferred to Permanent Fund Contingent Assets \$4,000 and loss of \$1,283 sustained in sale of Paterson property.

B. of this decrease \$25,000 was transferred to Educational Centers Fund Contingent Assets, and \$1,700 paid and placed in Current Funds.

C. These funds are pledged to pay appropriations made, but not yet called for.

THE BOARD OF CHURCH ERECTION
SCHEDULE "D"
SECURITIES AND INVESTMENTS

Bonds		INTEREST			
PAR VALUE	KIND	ON PAR VALUE	DATES	DUE	BOOK VALUE
\$50,000	Buffalo, Rochester & Pittsburgh Ry. Co. Cons.....	4½%	May & Nov.	1957	\$53,750 00
50,000	Chicago & Alton Ry. Co. Ref.	3%	Apr. & Oct.	1949	35,812 50
50,000	Chicago Burlington & Quincy Ry. Gen'l.....	4%	Mar. & Sept	1958	48,250 00
50,000	Chicago Rock Island & Pacific Ry. Co. Gen'l.....	4%	Jan. & July	1988	48,000 00
50,000	Great Northern Ry. 1st Ref. & Ext. Mtge.....	4½%	Jan. & July	1961	50,687 50
50,000	Illinois Central R. R. Purchased Lines 1st Mtg.....	3½%	Jan. & July	1952	43,375 00
20,000	Louisville & Nashville R. R. Gen. Mtge.....	6 %	June & Dec.	1930	23,450 00
10,000	Michigan Central R. R. Co. 1st Mtg.....	3½%	May & Nov.	1952	8,775 00
2,000	Newark Passenger Ry. Co. 1st Cons.....	5 %	Jan. & July	1930	2,140 00
98,000	Corporate Stock City of N. Y.	3½%	May & Nov.	1954	88,353 48
50,000	Pittsburgh, Cin. Chicago & St. Louis Con. Ser. A.....	4½%	Apr. & Oct.	1940	53,562 50
50,000	Southern Pacific R. R. 1st Ref. Mtg.....	4 %	Jan. & July	1955	47,687 50
50,100	U. S. Gov. Liberty 1st.....	3½%	Jun. & Dec.	1947	50,100 00
21,100	U. S. Gov. Liberty 2nd.....	4 %	May & Nov.	1942	21,100 00
12,000	Wabash R. R. Co. 2d Mtg....	5 %	Feb. & Aug.	1939	12,000 00
Total Bonds					\$587,043 48
Stocks*					
Shares		ON PAR VALUE	DATES		BOOK VALUE
10	Atchison, Topeka & Santa Fe' Pfd.....	5 %	Feb. & Aug.		\$1,010 00
39	Central Syndicate Building Co..		Unproductive		3,705 00
10	Delaware, Lackawanna & West'n R. R. (\$50.00 Shares).....	7½%	{ Jan. & Apr. July, Oct. Dec.		2,050 00
3,000	Great Northern Iron Ore Properties.....	1¼%	June & Dec.		187,500 00
3,500	Great Northern R. R. Co. Pfd..	7 %	{ Feb. & May Aug. & Nov.		438,432 50
10	Manhattan Ry. Co.....	7 %	{ Jan. & Apr. July & Oct.		1,290 00
5	Metropolitan Trust Co. of N. Y.	6 %	{ Mar. & June Sept. & Dec.		2,000 00
10	Norfolk & Western Ry. Co. (Common).....	7 %	{ Mar. & June Sept. & Dec.		1,050 00
7,500	Northern Pacific Ry. Co.....	7 %	{ Feb. & May Aug. & Nov.		954,375 00
50	Penn. R. R. Co. (\$50.00 shares).	6 %	{ Feb. & May Aug. & Nov.		2,750 00
Total Stocks*					\$1,594,162 50

*These Securities were given to the Board.

THE BOARD OF CHURCH ERECTION
SCHEDULE "D" (Continued)
SECURITIES AND INVESTMENTS

	INTEREST		BOOK VALUE
	ON PAR VALUE	DATES	
Guaranteed Mortgages:			
Crotona Ave. Realty Co. New York.....	4½%	Apr. & Oct.	\$36,000 00
Crotona Ave. Realty Co. New York.....	4½%	Apr. & Oct.	25,000 00
Falcone, Nicola & Guiseppa, B'klyn, N. Y.	5 %	Jan. & July	3,000 00
Freund, Max, Brooklyn.....	5 %	Apr. & Oct.	4,750 00
Dehm, Annie, New York.....	4½%	Feb. & Aug.	24,000 00
Jennings Realty Co. New York.....	4½%	Apr. & Oct.	36,500 00
Jennings Realty Co. New York.....	4½%	Apr. & Oct.	47,000 00
Molitor, Rudolph J., Brooklyn.....	5 %	Apr. & Oct.	8,750 00
Segman, Louis, New York.....	5 %	Mar. & Sept.	52,500 00
Stratford Avon Co. New York.....	4½%	June & Dec.	146,250 00
Ingram, Mary V. & Hines, Catherine, B'klyn	5 %	Jan. & July	3,250 00
Kraslow Construction Co., Brooklyn.....	5 %	Jan. & July	5,500 00
Kraslow Construction Co., Brooklyn.....	5 %	Jan. & July	5,500 00
Futterman, Aaron, New York.....	4½%	Mch. & Sept.	5,500 00
Roe, H. W., New York.....	4½%	Feb. & Aug.	4,750 00
Alto Holding Co., Inc., Brooklyn.....	5 %	Apr. & Oct.	21,000 00
D. Becker Real Est. Corp., Brooklyn.....	5 %	June & Dec.	22,000 00
D. Becker Real Est. Corp., Brooklyn.....	5 %	June & Dec.	22,000 00
Palley, Martha, Brooklyn.....	5 %	June & Dec.	7,500 00
Schreyer, John, New York.....	4½%	Mch. & Sept.	22,000 00
Bonert, Louis, Brooklyn.....	4½%	June & Dec.	21,000 00
Other Mortgages:			
Brush, W. F. New York.....	5 %	Jan. & July	6,500 00
Dessar, Leo C., New York.....	5 %	Apr. & Oct.	12,000 00
Dessar, Leo C., New York.....	5 %	Apr. & Oct.	12,000 00
Dardonville, Jules, New York.....	4½%	Apr. & Oct.	18,000 00
Gartleman, Dora, New York.....	4 %	May & Nov.	21,000 00
Helme, Geo. A. New York.....	4½%	June & Dec.	36,000 00
Hilyard, Geo. D., New York.....	5 %	June & Dec.	12,000 00
Masters, F. R. Dobbs Ferry.....	5 %	May & Nov.	5,000 00
Pembleton, Milton, New York.....	5 %	May & Nov.	10,000 00
Sauer, F. W. & Conrad R., N. Y.....	4½%	May & Nov.	12,000 00
Thornton, Alice E., New York.....	5 %	June & Dec.	12,000 00
Wall, F. J., New York.....	5 %	Apr. & Oct.	6,500 00
Von Wedel, Louisa, N. Y., Dobbs Ferry...	5 %	Feb. & Aug.	5,000 00
Lehrbach, Philip, Edgewater.....	6 %	Feb. & Aug.	3,000 00
Cundari, Caterina, Brooklyn.....	5½%	Mch. & Sept.	3,000 00
Total Mortgages.....			\$697,750 00

THE BOARD OF CHURCH ERECTION

SCHEDULE "D" (Continued)

SECURITIES AND INVESTMENTS

Loans to Churches:

NUMBER	NAME OF FUND	RATE	AMOUNT
Bearing Interest:			
252	Loan Fund.....	6 & 4%	\$ 981,310 15
	Less Rebate on Interest.....		25,943 63
			\$ 955,366 52
128	Raynolds Fund.....	4%	124,058 73
14	Hoyt Fund.....	3 & 4%	9,865 20
General and Allied Funds			
2	General Fund.....	6%	\$ 1,770 00
3	Educational Centers.....	4%	33,300 00
1	Tennessee Fund.....	6%	10,000 00
			\$ 45,070 00
400	Total Bearing Interest		\$1,134,360 45
Without Interest:			
227	Manse Fund.....		\$ 91,620 96
General and Allied Funds			
481	General Fund.....		\$ 480,675 44
9	Barber Fund.....		13,573.15
2	Tennessee Fund.....		6,954 00
1	Bailey Fund.....		833 00
			\$ 502,035 59
720	Total without Interest		\$ 593,656 55
1120	Total Loans to Churches		\$1,728,017 00

SUMMARY

Invested in Bonds.....	\$ 587,043 48
Invested in Stocks.....	1,594,162 50
Invested in Mortgages.....	697,750 00
Total Investment Securities.....	\$2,878,955 98
Invested in Loans to Churches.....	1,728,017 00
Total Investments.....	\$4,606,972 98
Cash: Current Assets.....	\$55,661 98
Invested Assets.....	6,175 85
	61,837 83
Total Assets (See Schedule "A")	\$4,668,810 81

THE BOARD OF CHURCH ERECTION

Schedule "E"

GIFTS FROM INDIVIDUALS

Name of Donor	Amount
"8862"	\$ 20 00
"J. C. K."	5 00
Mrs. Mary E. Allen	1 00
Mr. Joseph Bowes	2 00
Miss Helen Campbell	4 16
K. Laura Foekler	5 00
Estate Samuel P. Harbison, <i>for Educational Centers Fund</i>	1,000 00
Rev. and Mrs. Chas. Herron	5 00
Rev. J. Wilford Jacks	30 00
Rev. and Mrs. W. T. L. Kieffer	3 00
Estate of Rev. Adolph Lehmann, D.D.	5 00
Mr. H. W. Martin	1 00
Rev. H. G. Mendenhall, <i>for East Grand Forks, Minn.</i>	250 00
Miss Emma Morris	4 07
Rev. James H. Morton	5 00
Rev. E. F. Muudy	2 00
Mr. John Oliver	4 30
"Obed"	4 00
Martha Patterson	5 00
Rev. Henry T. Scholl	2 00
Rev. Thomas C. Straus	2 00
Rev. Henry C. Thomson	1 38
Rev. J. G. Touzeau	3 00
Mr. Wm. B. Wray	2 00
Total from Individuals	\$1,365 91
Less designated for Special Object.....	250 00
Net for Church Erection Funds	\$1,115 91

Schedule "F"

LEGACIES

From Estate of	For Current Funds	For Permanent Funds
Rev. W. W. Atterbury, New York	\$ 250 00
Thompson Bell, Pittsburgh, Penna	\$ 24,414 00
Elizabeth Campbell, Cumberland, Ohio	117 26
Mary C. Clarke, Springfield, Ohio	1,000 00
R. P. Crawford, Pittsburgh, Penna.	9 31
Mary A. Curtis, Castlewood, So. Dak.	624 39
Maria DeWitt Jesup, Philadelphia, Penna.	2,500 00
Mary J. Duff, Mesquite, Texas	20 00
Alice Carter Gleysteen, Peking, China	1,000 00
Julia D. Green, Inkster, Mich.	11 35
Amanda L. Spier, Schenectady, N. Y.	5,306 68
Totals	\$ 8,338 99	\$ 26,914 00
Less Expenses	15 00
Net Legacies	\$ 8,323 99	\$ 26,914 00

THE BOARD OF CHURCH ERECTION

SCHEDULE "G"

CONTRIBUTIONS RECEIVED FROM THE CHURCHES

AND

APPROPRIATIONS FOR CHURCHES AND MANSES

Made to churches during the year, and Appropriations and Other Items paid to Churches during the year April 1, 1917—March 30, 1918

SHOWN BY PRESBYTERIES AND SYNODS

The Treasurer will supply on request the names of churches contributing and benefiting by these appropriations

SYNOD AND PRESBYTERY	Receipts from Churches		Appropriations			Insurance Paid	Specials Paid	Total Paid
	Contributions	Paymt. on Grant Mtgs	Made		Paid			
			No.	Amount		Amount		
Alabama Synod								
Birmingham-A Presb.	\$ 53 00		1	\$ 300 00	\$ 300 00			\$ 300 00
Florida "	446 14		1	1,000 00	1,400 00			1,400 00
Wadsden "	13 50							
Winterville "	89 50		1	500 00				
Synod Total....	\$ 602 14		3	\$ 1,800 00	\$ 1,700 00			\$ 1,700 00
Arizona Synod								
Arizona Presby.	\$ 23 00	\$ 11 25						
Phoenix "	134 42		5	11,050 00	8,550 00	\$ 300 00	\$ 100 00	\$ 8,950 00
Arizona "	67 00		3	3,800 00	800 00			800 00
Synod Total....	\$ 224 42	\$ 11 25	8	\$ 14,850 00	\$ 9,350 00	\$ 300 00	\$ 100 00	\$ 9,750 00
Arkansas Synod								
Arkansas Presby.	\$ 256 65		4	\$ 4,000 00	\$ 3,700 00	\$ 20 00		\$ 3,720 00
Fort Smith "	577 50		1	1,000 00				
Wesboro "	24 50		2	1,750 00	1,000 00			1,000 00
Little Rock "	168 25		1	350 00	350 00			350 00
Synod Total....	\$ 1,026 90		8	\$ 7,100 00	\$ 5,050 00	\$ 20 00		\$ 5,070 00
Atlantic Synod								
Atlantic Presby.	\$ 21 50							
Wilmington "	53 00				\$ 600 00			\$ 600 00
Wedge "	14 61							
Woods "	12 00		1	1,000 00				
Wrightsville "	25 00		1	250 00				
Synod Total....	\$ 126 11		2	\$ 1,250 00	\$ 600 00			\$ 600 00
Baltimore Synod								
Baltimore Presby.	\$ 1,400 91	\$ 1,000 00	2	\$ 10,600 00	\$ 600 00			\$ 600 00
W. Castle "	531 01	400 00						
W. City "	836 11							
Synod Total....	\$ 2,768 03	\$ 1,400 00	2	\$ 10,600 00	\$ 600 00			\$ 600 00
California Synod								
California Presby.	\$ 290 05		1	\$ 2,500 00	\$ 2,500 00			\$ 2,500 00
Los Angeles "	2,020 85		2	2,200 00	12,200 00			12,200 00
San Diego "	35 00		2	4,300 00	2,300 00			2,300 00
San Fran. Oakl'd "	1,072 36		6	14,880 00	4,600 00			4,600 00
San Jose "	311 62							
San Ramon "	218 03		2	5,250 00	4,000 00			4,000 00
San Joaquin "	930 87		3	2,033 00	1,583 00			1,583 00
San Jose "	127 50							
San Ta Barbara "	300 00							
Synod Total....	5,306 28		16	\$ 31,163 00	\$ 27,183 00			\$ 27,183 00

THE BOARD OF CHURCH ERECTION
SCHEDULE "G" (Continued)

SYNOD AND PRESBYTERY	Receipts from Churches		Appropriations			Insurance	Specials	Total
	Contributions	Paymt. on Grant Mtgs	Made		Paid	Paid	Paid	Paid
			No.	Amount				
Canadian Synod								
Kiamichi Presby.	\$ 18 00							
Rendall "	46 00		1	\$800 00	\$ 1,800 00			\$ 1,800 00
White River "	19 75	29 40	1	500 00				
Synod Total . . .	\$ 83 75	\$ 29 40	2	\$ 1,300 00	\$ 1,800 00			\$ 1,800 00
Catawba Synod								
Cape Fear Presby.	\$ 57 50							
Catawba "	60 25							
S. Virginia "	43 37							
Yadkin "	36 00	\$ 333 73						
Synod Total . . .	\$ 197 12	\$ 333 73						
Colorado Synod								
Boulder Presby.	\$ 213 60							
Denver "	524 89		3	\$ 2,600 00	\$ 1,300 00			\$ 1,300 00
Gunnison "	340 00		1	400 00	2,200 00			2,200 00
Pueblo "	1,556 75		5	5,175 00	5,175 00			5,175 00
Synod Total . . .	\$ 2,635 24		9	\$ 8,175 00	\$ 8,675 00			\$ 8,675 00
E. Tennessee Synod								
Birmingham Presby.	\$ 12 00							
Le Vere "	8 00							
Rogersville "	65 50							
Synod Total . . .	\$ 85 50							
Idaho Synod								
Boise Presby.	\$ 181 72				\$ 400 00			\$ 400 00
Kendall "	68 00		2	\$ 2,600 00	3,600 00			3,600 00
Twin Falls "	143 61		3	15,800 00	15,200 00			15,200 00
Synod Total . . .	\$ 393 33		5	\$ 18,400 00	\$ 19,200 00			\$ 19,200 00
Illinois Synod								
Alton Presby.	\$ 345 94							
Bloomington "	553 47	\$ 1,085 60						
Cairo "	85 44							
Chicago "	821 21		1	2,000 00				
Ewing "	234 84		1	700 00	\$ 700 00			\$ 700 00
Freeport "	499 81					\$ 6 27		6 27
Mattoon "	547 48		2	4,750 00	4,750 00			4,750 00
Ottawa "	292 96		1	15,000 00				
Peoria "	315 18	378 93						
Rock River "	349 24		1	1,000 00	1,000 00			1,000 00
Rushville "	338 62							
Springfield "	626 59			8,000 00				8,000 00
Synod Total . . .	\$ 5,010 78	\$ 1,464 53	6	\$ 23,450 00	\$ 14,450 00	\$ 6 27		\$ 14,456 27
Indiana Synod								
Crawfordsville Presby.	\$ 867 30							
Fort Wayne "	293 50							
Indiana "	184 85		2	\$ 2,500 00	\$ 2,500 00			\$ 2,500 00
Indianapolis "	1,081 08		1	2,000 00	12,000 00			12,000 00
Logansport "	244 30	\$ 215 67	4	20,000 00	19,000 00			19,000 00
Muncie "	195 56							
New Albany "	132 64							
White Water "	196 69							
Synod Total . . .	\$ 3,185 92	\$ 215 67	7	\$ 24,500 00	\$ 33,500 00			\$ 33,500 00
Iowa Synod								
Cedar Rapids Presby.	\$ 355 00		1	\$ 900 00	\$ 900 00			\$ 900 00
Central West "								
Bohemian "	538 00							
Corning "	224 10					\$ 29 01		29 01
Council Bluffs "	161 00	500 00	1	5,500 00	5,500 00			5,500 00
Des Moines "	545 00	1,003 43	4	19,500 00	34,300 00			34,300 00
Dubuque "	147 35							
Fort Dodge "	294 55		1	3,000 00	3,000 00			3,000 00

THE BOARD OF CHURCH ERECTION
SCHEDULE "G" (Continued)

SYND AND PRESBYTERY	Receipts from Churches		Appropriations			Insurance	Specials	Total
	Contribu- tions	Paymt. on Grant Mtgs	Made		Paid	Paid	Paid	Paid
			No.	Amount				
Iowa Synod Con'd.								
Iowa Presby.	\$ 294 52		2	\$ 4,500 00	\$ 4,600 00			\$ 4,600 00
Iowa City	568 35							
Sioux City	566 23	\$ 1,579 31	3	8,700 00	8,700 00			8,700 00
Waterloo	385 00	70 00						
Synod Total	\$ 4,053 30	\$ 3,152 77	12	\$ 12,100 00	\$ 37,000 00	\$ 29 01		\$ 57,029 01
Kansas Synod								
Emporia Presby.	\$ 383 29		1	\$ 2,500 00	\$ 2,500 00			\$ 2,500 00
Highland	169 85							
Larned	963 50	\$ 125 00						
Neosho	346 65	1,000 00	2	6,000 00	6,000 00	\$ 90 94		6,090 94
Osborne	280 52							
Solomon	395 10	600 00	1	1,000 00	1,000 00			1,000 00
Topeka	630 60		5	8,775 00	3,775 00			3,775 00
Wichita	663 25		1	10,000 00	10,000 00			10,000 00
Synod Total	\$ 3,832 76	\$ 1,725 00	10	\$ 28,275 00	\$ 23,275 00	\$ 90 94		\$ 23,365 94
Kentucky Synod								
Ebenezer Presby.	\$ 325 08		1	\$ 1,000 00	\$ 1,000 00			\$ 1,000 00
Lincoln	6 00							
Logan	65 00							
Louisville	122 63		2	5,000 00				
Princeton	100 00		2	1,750 00	1,750 00			1,750 00
Transylvania	478 26					\$ 150 00		150 00
Synod Total	\$ 1,096 97		5	\$ 7,750 00	\$ 2,750 00	\$ 150 00		\$ 2,900 00
Michigan Synod								
Detroit Presby.	\$ 765 02		1	\$ 10,000 00				
Flint	669 63		1	3,500 00		\$ 200 00		\$ 200 00
Grand Rapids	87 26					126 72		126 72
Kalamazoo	315 04							
Lake Superior	531 13		1	300 00				
Lausling	148 25		3	6,600 00				
Monroe	135 70							
Petoskey	76 27	\$ 132 76	3	1,665 00	665 00			665 00
Saginaw	382 67		1	2,500 00	3,650 00			3,650 00
Synod Total	\$ 3,113 97	\$ 132 76	10	\$ 24,565 00	\$ 4,315 00	\$ 326 72		\$ 4,641 72
Minnesota Synod								
Adams Presby.	\$ 423 08		2	\$ 1,300 00	\$ 500 00	\$ 923 43		\$ 1,423 43
Duluth	1,006 39		2	2,800 00	900 00			900 00
Mankato	419 50	\$ 30 00	2	2,000 00	1,000 00			1,000 00
Minneapolis	874 34		2	3,000 00				
Red River	235 88		3	3,350 00	350 00			350 00
St. Cloud	67 10		2	500 00	500 00			500 00
St. Paul	572 79	26 67						
Winona	78 37							
Synod Total	\$ 3,677 45	\$ 56 67	13	\$ 12,950 00	\$ 3,250 00	\$ 923 43		\$ 4,173 43
Mississippi Synod								
Bell Presby.	\$ 56 25							
New Hope	64 02				\$ 2,500 00			\$ 2,500 00
Oxford	38 00							
Synod Total	\$ 158 27				\$ 2,500 00			\$ 2,500 00
Missouri Synod								
Carthage Presby.	\$ 301 82		1	\$ 12,500 00	\$ 12,500 00			\$ 12,500 00
Iron Mountain	80 00		1	500 00				
Kansas City	925 65							
Kirksville	109 20	\$ 300 00	2	1,000 00	3,500 00			3,300 00
McCee	153 34							
Ozark	386 50		1	500 00	500 00	\$ 30 50		530 50
Saint Joseph	969 40		2	3,500 00	13,500 00		\$ 10 00	13,510 00
Saint Louis	1,311 13							
Salt River	271 85							
Sedalia	131 01				2,000 00			2,000 00
Synod Total	\$ 4,639 93	\$ 300 00	7	\$ 18,000 00	\$ 31,800 00	\$ 30 50	\$ 10 00	\$ 31,840 50

THE BOARD OF CHURCH ERECTION
SCHEDULE "G" (Continued)

SYNOD AND PRESBYTERY	Receipts from Churches		Appropriations			Insurance	Specials	Total
	Contributions	Paymt. on Grant Mtgs	Made		Paid	Paid	Paid	Paid
			No.	Amount				
Montana Synod								
Butte Presby.	\$ 54 29		1	\$ 2,000 00				
Great Falls	233 15		3	19,000 00	\$ 15,600 00			\$ 15,600 00
Helena	56 37							
Kalispell	123 11		1	250 00				
Lewistown	12 00		2	2,800 00	1,600 00			1,600 00
Yellowstone	87 00		1	2,000 00	12,500 00			12,500 00
Synod Total	\$ 565 92		8	\$ 26,050 00	\$ 29,700 00			\$ 29,700 00
Nebraska Synod								
Box Butte Presby.	\$ 47 90							
Hastings	404 25		3	\$ 1,742 00	\$ 1,800 00			\$ 1,800 00
Kearney	175 57		4	2,150 00	2,150 00			2,150 00
Nebraska City	120 08		1	1,750 00				
Niobrara	253 81		1	875 00	2,375 00	\$ 9 80		2,381 80
Omaha	670 43		2	4,500 00				
Synod Total	\$ 1,972 04		11	\$ 11,017 00	\$ 6,325 00	\$ 9 80		\$ 6,334 80
New England Synod								
Boston Presby.	\$ 148 54		2	\$ 4,000 00	\$ 4,000 00			\$ 4,000 00
Conn. Valley	186 07							
Newburyport	56 50							
Providence	85 00		1	1,750 00				
Synod Total	\$ 476 11		3	\$ 5,750 00	\$ 4,000 00			\$ 4,000 00
New Jersey Synod								
Elizabeth Presby.	\$ 1,011 27							
Havana	2 50							
Jersey City	1,156 13	\$ 250 00	4	\$ 17,800 00	\$ 5,800 00			\$ 5,800 00
Monmouth	729 49		1	5,000 00	4,000 00	\$ 180 04		4,180 04
Morris & Orange	1,906 11							
Newark	1,240 11				3,000 00			3,000 00
New Brunswick	740 81							
Newton	167 13							
West Jersey	1,144 40					1 72		1 72
Synod Total	\$ 8,095 95	\$ 250 00	5	\$ 22,800 00	\$ 12,800 00	\$ 1 72	\$ 180 04	\$ 12,981 76
New Mexico Synod								
Pecos Valley Presby.	\$ 119 45							
Rio Grande	109 33		3	\$ 4,900 00	\$ 200 00			\$ 200 00
Santa Fe	28 00		2	3,100 00	1,450 00			1,450 00
Synod Total	\$ 256 78		5	\$ 8,000 00	\$ 1,650 00			\$ 1,650 00
New York Synod								
Albany Presby.	\$ 689 10							
Binghamton	530 00							
Brooklyn	1,369 47		2	\$ 11,000 00	\$ 1,000 00			\$ 1,000 00
Buffalo	1,131 00							
Cayuga	345 41							
Champlain	78 19							
Chemung	116 38							
Columbia	82 96							
Genesee	137 50							
Geneva	263 62				3,000 00			3,000 00
Hudson	675 42							
Long Island	290 73		2	6,600 00	5,000 00			5,000 00
Lyons	95 16							
Nassau	182 77							
New York	4,630 09		3	8,000 00	8,000 00			8,000 00
Niagara	156 77	\$ 800 00						
North River	289 45							
Otsego	118 60		1	1,000 00	2,500 00			2,500 00
Porto Rico	4 00							
Rochester	818 42	1,500 00	1	4,000 00	4,000 00			4,000 00
St. Lawrence	306 03		1	1,300 00	1,300 00			1,300 00
Steuben	181 15							
Syracuse	322 80							
Troy	581 47							
Utica	425 60		1	3,000 00	3,000 00			3,000 00
Westchester	1,029 86		1	15,000 00	15,000 00			15,000 00
Synod Total	\$ 14,851 95	\$ 2,300 00	12	\$ 49,900 00	\$ 42,800 00			\$ 42,800 00

THE BOARD OF CHURCH ERECTION
SCHEDULE "G" (Continued)

SYNOD AND PRESBYTERY	Receipts from Churches		Appropriations			Insurance	Specials	Total
	Contribu- tions	Paymt. on Grant Mtgs	Made		Paid	Paid	Paid	Paid
			No.	Amount				
N. Dakota Synod								
Bismarck Presby.	\$ 80 53		1	\$ 400 00				
Fargo ..	790 14				\$ 600 00			
Minnewaukon ..	63 00		1	700 00	700 00	\$ 30 00		\$ 630 00
Minot ..	79 75		2	2,200 00	1,000 00			700 00
Oakes ..	82 00		2	4,550 00	1,000 00			1,000 00
Pembina ..	160 82		1	550 00	3,000 00			1,000 00
Synod Total....	\$ 1,256 24		7	\$ 8,400 00	\$ 6,300 00		\$ 30 00	\$ 6,330 00
Ohio Synod								
Athens Presby.	\$ 271 18							
Chillicothe ..	164 61		2	\$ 3,500 00	\$ 1,000 00			\$ 1,000 00
Cincinnati ..	1,472 04				2,500 00			2,500 00
Cleveland ..	1,011 20							
Columbus ..	1,020 89							
Dayton ..	801 22		1	12,000 00	12,000 00			12,000 00
Huron ..	205 50		2	5,750 00	4,000 00			4,000 00
Lima ..	219 33	\$ 472 90						
Mahoning ..	553 32		1	15,000 00	15,000 00			15,000 00
Marion ..	260 23							
Maumee ..	389 91							
Portsmouth ..	675 00							
St. Clairsville ..	514 57				1,000 00			1,000 00
Steubenville ..	393 15							
Wooster ..	627 79							
Zanesville ..	298 12							
Synod Total....	\$ 8,850 06	\$ 472 90	6	\$ 36,250 00	\$ 35,500 00			\$ 35,500 00
Oklahoma Synod								
Ardmore Presby.	\$ 76 00		1	\$ 450 00	\$ 450 00			\$ 450 00
Choctaw ..	41 00		1	400 00				
Cimarron ..	155 88				500 00	\$ 14 18		514 18
El Reno ..	38 00							
Hobart ..	134 89	\$ 700 00						
McAlester ..	82 00							
Muskogee ..	250 56		1	700 00				
Oklahoma ..	541 56	21 77						
Tulsa ..	461 37		5	8,000 00	12,400 00			12,400 00
Synod Total....	\$ 1,781 26	\$ 721 77	8	\$ 9,550 00	\$ 13,350 00	\$ 14 18		\$ 13,364 18
Oregon Synod								
Coos Bay Presby.	\$ 26 00							
Grande Ronde ..	57 40		2	\$ 365 00	\$ 965 00			\$ 965 00
Pendleton ..	172 00		3	2,150 00	2,150 00			2,150 00
Portland ..	341 50							
Southern Ore. ..	53 05							
Willamette ..	196 89	\$ 124 50	2	1,700 00	900 00			900 00
Synod Total....	\$ 846 84	\$ 124 50	7	\$ 4,215 00	\$ 4,015 00			\$ 4,015 00
Pennsylvania Synod								
Beaver Presby.	\$ 412 42		1	\$ 10,000 00				
Blairsville ..	1,396 05	\$ 600 00			6,600 00			\$ 6,600 00
Butler ..	566 23							
Carlisle ..	1,006 24							
Chester ..	1,605 62					\$ 315 54		315 54
Clarion ..	364 79	424 58				343 12		343 12
Erie ..	869 18		2	15,000 00	9,000 00			9,000 00
Huntingdon ..	918 58							
Kittanning ..	445 47							
Lackawanna ..	2,015 68	292 00	1	800 00				
Lehigh ..	516 33		1	2,800 00	1,000 00			1,000 00
Northumberland ..	373 75							
Philadelphia ..	1,811 62		1	4,000 00	5,500 00			5,500 00
Philadelphia N ..	1,757 07		1	600 00				
Pittsburgh ..	1,058 62		3	13,000 00	9,000 00			9,000 00
Redstone ..	705 49							
Shenango ..	239 48					\$ 221 89		221 89
Washington ..	575 42							
Wellsboro ..	72 00				1,100 00			1,100 00
Westminster ..	610 16							
Synod Total....	\$ 17,320 20	\$ 1,316 58	10	\$ 46,200 00	\$ 32,200 00	\$ 221 89	\$ 638 66	\$ 33,080 55

THE BOARD OF CHURCH ERECTION
SCHEDULE "G" (Continued)

SYNOD AND PRESBYTERY	Receipts from Churches		Appropriations			Insurance Paid	Specials Paid	Total Paid
	Contribu- tions	Paymt. on Grant Mtgs	Made		Paid			
			No.	Amount		Amount		
S. Dakota Synod								
Aberdeen Presby.	\$ 220 25	\$ 500 00	2	\$ 1,300 00	\$ 5,500 00			\$ 5,500 00
Black Hills "	137 83		2	800 00		\$ 400 00		400 00
Central Dakota "	192 03		1	800 00	800 00			800 00
Dakota Indian "	33 00	34 00	2	40 00	450 00			450 00
Sioux Falls "	166 55				6,400 00			6,400 00
Synod Total....	\$ 749 66	\$ 534 00	7	\$ 3,350 00	\$ 13,150 00	\$ 400 00		\$ 13,550 00
Tennessee Synod								
Chattanooga Presby.	\$ 104 87		1	\$ 1,000 00	\$ 7,000 00			\$ 7,000 00
Columbia-A "	57 00		2	600 00	600 00			600 00
Cumberl'd Mtn "	13 00							
French Broad "	15 89							
Holston "	37 97							
McMinnville "	28 00							
Nashville "	237 13		1	600 00	1,300 00			1,300 00
Union "	195 85		2	1,500 00	2,500 00			2,500 00
W. Tennessee "	221 00		1	400 00	400 00			400 00
Synod Total....	\$ 890 71		7	\$ 4,100 00	\$ 11,800 00			\$ 11,800 00
Texas Synod								
Abilene Presby	\$ 39 40		2	\$ 1,500 00	\$ 2,300 00			\$ 2,300 00
Amarillo "	304 63		1	600 00	5,000 00			5,000 00
Austin "	137 66		1	1,700 00				
Brownwood "	24 25							
Dallas "	742 55		3	1,800 00	1,000 00			1,000 00
El Paso "								
Fort Worth "	308 38		1	5,000 00	5,000 00			5,000 00
Houston "	72 00		1	1,000 00	600 00			600 00
Jefferson "	61 12		2	4,100 00	900 00			900 00
Paris "	334 56				8,000 00			8,000 00
S. W. Bohemian "	68 00							
Waco "	472 00		1	1,000 00	1,000 00			1,000 00
Synod Total....	\$ 2,564 55		11	\$ 16,700 00	\$ 23,800 00			\$ 23,800 00
Utah Synod								
Ogden Presby	\$ 2 00							
Salt Lake "	126 59							
Southern Utah "	27 80							
Synod Total....	\$ 156 39							
Washington Synod								
Alaska Presby.	\$ 36 85		1	\$ 700 00	\$ 1,312 50			\$ 1,312 50
Bellingham "	300 92		1	400 00	400 00			400 00
Central Wash. "	88 83		1	320 00				
Coeur d' Alene "	256 00		1	600 00				
Columbia River "	289 00				200 00			200 00
Olympia "	510 24		4	1,775 00	25 00			25 00
Seattle "	582 23		2	4,000 00				
Spokane "	266 22		4	6,870 50	6,870 50			6,870 50
Walla Walla "	179 33	550 00			500 00			500 00
Wenatchee "	41 00				350 00			350 00
Yukon "	5 00		2	3,382 50	3,382 50			3,382 50
Synod Total....	\$ 2,585 62	\$ 550 00	16	\$ 18,058 00	\$ 12,840 50			\$ 12,840 50
W. German Synod								
Galena Presby.	\$ 110 00							
George "	497 00	585 00	2	1,000 00				
Waukon "	108 00		2	1,000 00	1,000 00			1,000 00
Synod Total....	\$ 715 00	\$ 585 00	4	\$ 2,000 00	\$ 1,000 00			\$ 1,000 00
W. Virginia Synod								
Grafton Presby.	\$ 1,086 00							
Parkersburg "	176 00				500 00			500 00
Wheeling "	796 00							
Synod Total....	\$ 2,058 00				\$ 500 00			\$ 500 00

THE BOARD OF CHURCH ERECTION
SCHEDULE "G" (Continued)

SYNOD AND PRESBYTERY	Receipts from Churches		Appropriations			Insurance	Specials	Total
	Contribu- tions	Paymt. on Grant Mtgs	Made		Paid	Paid	Paid	Paid
			No.	Amount				
Wisconsin Synod								
Chippewa Presby.	\$ 162 00	\$ 400 00	3	\$ 2,300 00	\$ 3,950 00			\$ 3,950 00
La Crosse "	58 98							
Madison "	143 00		1	1,000 00	1,000 00			1,000 00
Milwaukee "	500 61	200 00	3	9,000 00	3,000 00			3,000 00
Winnebago "	319 28	442 60	5	4,483 00	5,483 00			5,483 00
Synod Total....	\$ 1,183 87	\$ 1,042 60	12	\$ 16,783 00	\$ 13,433 00			\$ 13,433 00
Wyoming Synod								
Cheyenne Presby.	\$ 159 00				\$ 1,800 00			\$ 1,800 00
Laramie "	16 40		3	1,525 00	2,025 00			2,025 00
Sheridan "	20 25		1	1,500 00	1,500 00			1,500 00
Synod Total....	\$ 195 65		4	\$ 3,025 00	\$ 5,325 00			\$ 5,325 00
TRANSFERS.....	\$ 850 60	\$ 5,222 74				\$ 1,887 41		
Grand Total....	\$108,550 79	\$22,011 87	251	\$ 568,376 00	\$ 517,486 50	\$ 4,411 87	\$ 978 70	\$ 522,877 07

NEW YORK, April 26, 1918.

*To the Finance Committee of the Board of the Church Erection
Fund of the General Assembly of the Presbyterian Church
in the United States of America, 156 Fifth Avenue, New
York City.*

GENTLEMEN:—The annual examination and audit of the books, records and accounts of the Treasurer of your Board has been completed for the fiscal year ended March 31, 1918.

We found the cash records to agree with the amounts deposited to the credit of the Board in the several bank accounts and the disbursements to be supported by the usual and proper evidences of payment. The balances of cash on deposit were confirmed by certificates from the several depositories and the cash on hand was verified by actual count.

The investment securities, amounting to \$2,624,716.36, shown on the Comparative Balance Sheet, Exhibit "A," were examined by us and the total of the loans to Churches was proved with the Trial Balances of the detailed records. The careful supervision of these loans was noticeable.

We certify that the Statement of Assets and Liabilities submitted herewith and your supporting Statements of Funds are in agreement with your books and, in our opinion, represent the true condition of the finances of your Board as of March 31, 1918.

Respectfully yours,

LOOMIS, SUFFERN & FERNALD,

149 Broadway.

Certified Public Accountants.

REPORT OF THE STANDING COMMITTEE ON CHURCH ERECTION

TO THE

GENERAL ASSEMBLY AT COLUMBUS, OHIO, MAY 24, 1918

REVIEW OF THE YEAR'S WORK

It is a matter of profound gratitude to Almighty God that in a year of war activity the Board has had the best year in its history.

Last year the Board appropriated \$568,376.00 for this work. Since its organization this Board has assisted in the building of 11,442 churches and manses. This is a noble record. We would call the Assembly's attention to the tremendous correspondence the Board is called upon to conduct. Last year the officers of the Board received between twelve and thirteen thousand personal letters, aside from letters containing remittances. The vastness of the Board's work is further shown by the fact that there are twelve separate funds to be administered, and these funds total \$4,487,240.34. Also the fact that the Board holds over six thousand fire insurance policies, all of which must be cared for and renewed from time to time. These policies cover over five million dollars' worth of church and manse property.

Recommendations

In view of the great and important work this Board is doing, we bespeak for it an enlarged place in the church's prayers, sympathies and gifts. Your Committee has examined with care the annual report of the Board, also the Minutes of the Board, and we would recommend:

MINUTES APPROVED

1. That the Minutes of the Board be approved, and that the Board be complimented for keeping its record so neatly and accurately.

OFFICERS COMMENDED

2. That we commend the General Secretary, Rev. David G. Wylie, D.D., for his efficient work as administrator; Rev. Jesse C. Bruce, D.D., for his careful work as Field Secretary, and Rev. George Rutger Brauer, for his wise administration of the funds, as Treasurer, and all of them for the Christlike spirit in which they have handled the work of the Board.

LOAN FUND RULE AMENDED

3. That the Loan Fund Rule which is as follows: "No loan shall exceed 50 per cent of the value of the buildings and land upon which the church is erected" be amended to read: "No loan shall exceed 33 1-3rd per cent of the value of the buildings and land upon which the church is erected."

CO-OPERATION WITH HOME BOARD

4. We endorse the Board's plan of co-operation with the Board of Home Missions, which plan is as follows:

"Before work is undertaken in fields where the two Boards operate on any large scale, in Mormon Communities, among Indian Tribes, Foreign-speaking people, and in Community Center Work, a careful survey shall be made by the Board of Home Missions, or by the Board of Home Missions and Church Erection, with a detailed statement of the amount of money needed on the part of both Boards to undertake and carry on the work of church building to a successful conclusion.

All applications for assistance in the building of churches and manses in the Centers above referred to shall be made by the Board of Home Missions to the Board of Church Erection after the matter has been considered by a Committee of the Board of Home Missions and approved by the Board.

The two Boards agree to co-operate in making effective the principle of comity and see to it that communities are not over-churched."

It is further recommended that the following be the rule governing security where the Board of Home Missions holds title: "That the Board of Church Erection, may, in its discretion, accept in lieu of the usual mortgage, an agreement duly made and executed by said incorporated Board of Home Missions, con-

taining the usual covenants of the mortgage." All of this to be carried on after consultation with Presbyteries and Synods.

NATIONAL SERVICE APPROPRIATIONS APPROVED

5. That the Assembly ratify the payments of \$14,100.00 for the National Service work of the Church, and further approve additional appropriations to this work not to exceed \$35,900.00 for the current year.

We would further commend the Board for its purchase of Liberty Bonds, and for the valuable work the Board's secretaries have rendered in assisting the National Service Commission in its work. And we approve the action taken by the Board in offering the services of the Secretarial Staff to the call of the National Service Commission.

ANSWER TO CLEVELAND RESOLUTION

6. In answer to the Cleveland Resolution, which is as follows:

"Resolved, That the General Assembly request the Board of Church Erection to co-operate with Church Extension Committees of Presbyteries containing large cities in the purchasing of sites and the building of church edifices at strategic points in such cities, and that the Board of Church Erection be authorized to add secretarial assistance if necessary, for the prosecution of this work."

which Resolution was referred to the Board by the last Assembly we would recommend that since under the Charter of the Board it is not possible to purchase sites, that Synods and Presbyteries be asked to take up this work through their respective Church Erection and Church Extension Committees, and that the Board Secretaries be called upon to assist said Committees in every possible way.

THE MANSE FUND IN PRESBYTERIES AND SYNODS

7. In view of the fact that not more than one-half of our ministers have manses and the demonstrated need of practically every minister having a manse, Presbyteries and Synods are earnestly requested to co-operate with the Board in the work of increasing the Manse Funds that this need may be immediately met.

INSURANCE ON CHURCHES

8. In view of the fact that the Board paid out last year \$23,700.00 for insurance premiums that the churches be asked to return promptly the insurance premiums paid out by the Board, and that every church be urged to see that the local property be kept properly insured.

CHURCH ARCHITECTURE

9. That we commend the Board for the move it has made toward improving church architecture, and that churches contemplating the erection of a building be urged to consult the Board for building suggestions and that every church expecting aid from the Board should first consult the Board in reference to plans and cost of building, before asking the Board for aid.

BOARD LITERATURE

10. That pastors and church sessions be urged to make diligent use of the Board's literature.

CHURCHES AT EDUCATIONAL CENTERS

11. That the Assembly approve the recommendations adopted by the Board for its guidance in the matter of aiding churches at college and university centers, which recommendations are as follows:

(1) We recommend that the College or University Center shall be defined as a place where there is located an institution of higher learning that employs not less than six professors, giving their full time to college and university work; that has a course of four full years in liberal arts and sciences and that requires for admission not less than the usual four years of academic or high school preparation or its equivalent, in addition to the pre-academic or grammar school studies.

(2) We recommend that in providing church buildings for such college or university centers the Board of Education shall:

(1) Make a survey and determine what centers require buildings and approve the location of same.

(2) And in the event that aid in the erection of said buildings is to be asked of the Board of Church Erection to submit said determination and recommendation to the Board of Church Erection for its consideration and approval.

(3) And in the event the Board of Church Erection approve the recommendations, secure and approve plans and specifications in conference with the Board of Church Erection.

(4) Supervise the erection of the building.

(5) Safeguard the investment by contract with the local church and the Synod or Presbytery, or both, provided that any aid extended by the Board of Church Erection shall be secured in accordance with the powers, plans and rules of the said Board of Church Erection.

BOARD MEMBERS

12. That the following members of the Board, whose terms of office expire in 1918, be re-elected for three years:

Rev. E. Van Dyke Wight, D.D. Rev. William R. Bennett, D.D.

Rev. John F. Carson, D.D. Rev. George W. King, D.D.

Charles Glatz.

Carl F. Grieshaber.

William H. Parsons.

And that Mr. S. Earl Hoover, of the Presbytery of Philadelphia North, be elected in class 1919, to fill the place made vacant by the death of Mr. James A. Frame, and that Rev. William Lawrence, D.D., of Duluth Presbytery, be elected in the class of 1921 to fill the place vacated by Rev. Robert A. McBride, D.D., and that Rev. C. W. Kerr, D.D., of Tulsa Presbytery, be elected to class 1920 to fill the vacancy made by the election of Rev. J. Frank Smith, D.D., to the Moderatorship of the General Assembly.

Respectfully submitted,

C. W. KERR, *Chairman.*

Report of the Cumberland Presbyterian Board of Missions and Church Erection.

MEMBERS OF THE BOARD.

Terms Expire 1919:

Mr. John C. Cobb, of Missouri, Mr. Isaac H. Orr, of Missouri,
Mr. W. J. Edwards, of Missouri.

Terms Expire 1920:

Mr. Thomas H. Cobbs, of Missouri, Rev. E. B. Surface, D.D., of Oklahoma.

Terms Expire 1921:

Rev. C. E. Hayes, D.D., of Arkansas, Rev. E. E. Morris, D.D., of Arkansas.

SEVENTY-SECOND ANNUAL REPORT.

We submit herewith our Seventy-second Annual Report to the General Assembly in Session in Columbus, Ohio, May 1918.

The Board has chosen, subject to your approval, Rev. C. E. Hayes, D.D., of Hot Springs, Arkansas, and Rev. E. E. Morris, D.D., of Pine Bluff, Arkansas, to succeed themselves in the office as corporate members until 1921.

The Board has no active functions other than collecting outstanding loans due the Church Erection Fund, and settling some small estates. The Garden City, Kansas, loan of \$500.00, made in 1888, remains unpaid. One small estate in process of settlement.

There have been no receipts or disbursements during the year. The cash balance of \$71.75, last reported, is on hand.

Mr. J. M. Patterson of St. Louis, has been continued in office as Corresponding Secretary, rendering his service, as do the members of the Board, gratuitously.

W. J. EDWARDS, *President.*

J. C. COBB, *Treasurer.*

J. M. PATTERSON, *Corresponding Secretary.*

SIXTH ANNUAL REPORT

OF

THE COMBINED BOARDS OF MINISTERIAL RELIEF AND SUSTENTATION FUND



COMBINING THE

Sixty-third Annual Report of
"The Presbyterian Board of Relief
For Disabled Ministers and the Widows
and Orphans of Deceased Ministers"
and the
Ninth Annual Report of
"The Ministerial Sustentation Fund"

and marking the
201st Anniversary of the Beginning of the Work
Now Carried on by the Combined Boards



Presented to the General Assembly
Columbus, Ohio
May, 1918



THE COMBINED BOARDS OF
MINISTERIAL RELIEF AND SUSTENTATION FUND
WITHERSPOON BUILDING
PHILADELPHIA, PA.

THE COMBINED BOARDS OF MINISTERIAL RELIEF AND SUSTENTATION FUND.

Combining "The Presbyterian Board of Relief for Disabled Ministers and the Widows and Orphans of Deceased Ministers" and the "Ministerial Sustentation Fund" of the Presbyterian Church in the United States of America.

OFFICERS.

- REV. JOHN R. DAVIES, D.D., *President.*
REV. ROBERT HUNTER, D.D., *Vice-President.*
REV. WILLIAM HIRAM FOULKES, D.D., LL.D.,
General Secretary.
REV. WILLIAM SYLVESTER HOLT, D.D., LL.D.,
Associate Secretary.
REV. W. W. HEBERTON, D.D., *Treasurer.*
MISS F. JOSEPHINE FRAME, *Assistant Treasurer.*
-

MR. GEORGE A. HUGGINS, *Actuary of the Sustentation Fund.*

MEMBERS AND DIRECTORS.

Term Expiring May, 1919.

- MR. WILLIAM ALLEN BROWN, Swarthmore, Pa.
MR. THOMPSON McCLINTOCK, Haverford, Pa.
REV. CHARLES L. CANDEE, D.D., Wilmington, Del.
ORMOND RAMBO, Esq., Philadelphia, Pa.

Term Expiring May, 1920.

- REV. MARCUS A. BROWNSON, D.D., Philadelphia, Pa.
REV. GEORGE FRANCIS GREENE, D.D., Cranford, N. J.
MR. J. WILLISON SMITH, Philadelphia, Pa.
MR. SAMUEL F. IRWIN, Philadelphia, Pa.

Term Expiring May, 1921.

- REV. JOHN R. DAVIES, D.D., Philadelphia, Pa.
REV. ROBERT HUNTER, D.D., Philadelphia, Pa.
MR. RICHARD H. WALLACE, Philadelphia, Pa.
MR. WILLIAM THOMSON, New York, N. Y.

GENERAL OFFICES.

423-429 WITHERSPOON BUILDING, Philadelphia, Pa.

REPORT OF THE STANDING COMMITTEE

WARREN H. LANDON, D.D., *Chairman*

In presenting our report, we wish, first, to congratulate the Combined Boards for the marked progress they are making from year to year. In many ways the last year has been the best in their history. Though only one large gift has been received, it has been an eminently successful year financially. The Churches have contributed more than ever before.

In the same connection, it must be noted regretfully that there has been a falling off in contributing Churches to the number of 170; and that nearly half of the entire number of Churches make no offering for these funds. The attention of Presbyteries should be called to this and some remedy sought. It is not to the credit of our great Church that disabled ministers and the widows and orphans of deceased ministers should be overlooked by half of its individual Churches.

The roll of annuitants steadily increases. It has grown from year to year for the past ten years. There is only one way to meet this, namely, by an increased effort on the part of the Church and increased contributions.

The Board should receive all encouragement in its effort to increase the interest of the Sunday schools in this great cause, through furnishing programs and other supplies for Mother's Day and seeking offerings. It is statesmanlike thus to enlist the help of the children and appropriate that it should be done on such a day.

The same may be said of enlisting the coöperation of the Ladies' Aid Societies of the Churches. The Missionary Societies are never approached by this Board, but other organizations whose purpose is to aid various good causes of the Church ought to be enlisted in this work.

The fine work accomplished in maintaining the several Homes owned and controlled by the Board, and the Ministers' Memorial Cottage in Albuquerque, New Mexico, should receive larger attention. No benevolence of the Church is worthier of our prayers and increasing interest. These are not institutions but Homes where ministers and missionaries in their declining years may be surrounded with something of the culture and comforts which they deserve and so well appreciate.

The Boards and the Church are also to be congratulated on the eminently successful management of the Sustentation Department, which enables them at this time to advance to an 85 per cent payment of the maximum annuities.

This report should not be concluded without reference to the great work done during the year for the National Service Commission, by the General Secretary, William Hiram Foulkes, D.D. The Boards showed their patriotism by releasing him for a considerable portion of the year that he might respond to the urgent call of the Commission for help. His addresses on the war, delivered in all parts of the United States, have created a profound impression. There has been little loss resulting to the Board. The capable and efficient Associate Secretary, William Sylvester Holt, D.D., and all others of the office staff have redoubled their efforts. At the same time, Dr. Foulkes' wide usefulness in another field has reacted favorably on the work of the Boards.

We would submit for consideration the following recommendations:

1. That the Minutes of the Combined Boards and the properly audited Treasurer's reports be approved.

2. That the Assembly express its gratification at the splendid and harmonious service rendered by the officers, members, and entire office staff of this Board, the efficient services of its field representatives and the fine Christian spirit in which the multitudinous details of the office are carried forward.

3. That the action of the Boards in permitting "the General Secretary to devote such portion of his time and energy as he might deem wise to the National Service Commission" be heartily approved; and that in view of the continued call of the National Service Commission the Boards be authorized to take similar action for the ensuing year.

4. That this Assembly record its sense of great loss in the recent death of the Rev. John Ross Sutherland, D.D., an Associate Secretary of the Boards, who originated and vigorously pressed the plan which finally developed into the Ministerial Sustentation Fund, and its appreciation of the permanent service he thereby rendered the ministry of our Church. And that, furthermore, the Assembly express its great sorrow over the recent sudden death of the Hon. William P. Potter, LL.D., who, though a Justice of the Supreme Court of a great Commonwealth, for many years gave unstintedly of his time and counsel to forward the projects of these Boards.

5. That Presbyterian Committees having in charge the interests of these Boards be urged not only to report promptly upon the needs and conditions of annuitants, but also to give more attention to the increasing of interest among the Churches and the securing of contributions from each Church; and that special use be made of the elders of the Churches in promoting this cause, such as the organization of Elders' Associations or Advisory Committees, similar to the organization already successfully at work in the Presbytery of Brooklyn.

6. That Presbyteries be requested, when licensing and ordaining candidates, to call their attention to the expectation of the Church that they will begin immediately to provide against the time of need, by uniting with the Sustentation Fund.

7. That the attention of the Church be called again to the propriety of observing Mothers' Day as an opportunity for Sabbath schools to contribute to help the widows and orphans dependent upon the Board.

8. That the Boards be authorized to continue their appeal to the Ladies' Aid Societies for the support of the work of the Relief Department in its care of the widows and fatherless children.

9. That the attention of the Church at large be called to the Annuity Bonds of the Board as offering a wise and safe investment.

10. That the Assembly call upon the sessions of Churches so to construe the budget plan as not to interfere

with the presentation of the work of the Boards in building up their permanent and reserve funds.

11. That the Assembly approve of the purpose of the Sustentation Department of the Combined Boards to advance from the payment of 80 to 85 per cent of the maximum annuities.

12. That the General Assembly hereby authorize and approves the taking of such legal steps as may be necessary to amend the charters and by-laws of the Presbyterian Board of Relief for Disabled Ministers and the Widows and Orphans of Deceased Ministers and The Ministerial Sustentation Fund, as to enable the work of both Boards to be done by one organization.

13. That in answer to Overture No. 48 from Zanesville Presbytery, asking the Assembly "to expunge from the rules of the Combined Boards of Relief and Sustentation any question which requires an honorably retired minister to state what means of livelihood he may have, irrespective of the amount of support asked from said Boards," in view of the essential limitations, under which the Relief Department must labor, and in view of the manifest practice and purpose of the Boards steadily to increase the amounts given to honorably retired men, as well as to the other classes of annuitants who represent five-sixths of the total number, and in order that the largest possible relief may be most equitably distributed among all the annuitants, we recommend that no action be taken at the present time.

14. That in answer to Overture No. 47 from New Castle Presbytery, asking the General Assembly "to direct the Board of Relief not to reduce the maximum grant to any honorably retired minister on account of any other income he may have, unless he shall himself decline to receive the full amount," we recommend that no action be taken for the same reason and on the same grounds as those stated in answer to Overture No. 48.

15. That the Rev. John R. Davies, D.D., the Rev. Robert Hunter, D.D., Mr. Richard H. Wallace and Mr. William Thomson, whose terms expire as members of the Presbyterian Board of Relief for Disabled Ministers and the Widows and Orphans of Deceased Ministers, be, and hereby

are, elected as members of the Board for three years; and that the Rev. John R. Davies, D.D., Rev. Robert Hunter, D.D., Mr. Richard H. Wallace, and Mr. William Thomson, whose terms expire as Directors of The Ministerial Sustentation Fund, be nominated to the members of the Fund as Directors for the ensuing three years; and that the action of the Combined Boards in electing Mr. J. Willison Smith to fill the vacancy caused by the death of the Hon. William P. Potter in the class of 1920, be approved.

All of which is respectfully submitted.

WARREN H. LANDON,
Chairman.

The report was approved and the recommendations were adopted by the General Assembly.

Attest:

WM. H. ROBERTS,
Stated Clerk.

SIXTH ANNUAL REPORT

OF

The Combined Boards of Ministerial Relief
and Sustentation Fund of the Presby-
terian Church in the U. S. A.

TO THE

GENERAL ASSEMBLY

OF 1918

The Combined Boards of Ministerial Relief and Susten-
tation Fund Herewith Present Their Sixth Annual
Report to the General Assembly of the Presby-
terian Church in the U. S. A., Combining
the Sixty-third Annual Report of the
“Presbyterian Board of Relief for
Disabled Ministers and the Wid-
ows and Orphans of Deceased
Ministers” and the Ninth
Annual Report of the
“Ministerial Susten-
tation Fund.”

The year of World War which is testing every enter-
prise, secular and sacred, has had its effect upon the work
of your Boards. While the past year has witnessed many
magnificent gifts on the part of benevolently disposed peo-
ple, it is the agencies that are directly concerned with war
work that have received the largest measure of such contri-
butions.

During the past year the officers and directors of the
Combined Boards have steadfastly pursued the policy ap-
proved by the General Assembly six years ago. The cam-
paigns for increased reserve and permanent funds for the

Sustentation Department, which had previously been planned, have been actively carried on. While no stone has been left unturned to maintain the regular and immediate work of the Boards, it has not been deemed wise or patriotic to launch a special drive for the increase of endowment funds other than to carry out the plans already adopted. It is gratifying to note that this balanced policy, which does full justice to the patriotic appeals of the hour and, at the same time, does not forget the paramount needs of the Boards, has been signally successful. The total receipts of the Boards during the past year from all sources, including the net increase upon deferred subscriptions, amount to \$835,057.71. This generous total includes only one gift of large proportions, an unsolicited contribution of \$50,000 from one who has long been a friend of the sacred work carried on by the Combined Boards.

As an additional contribution to the nation in the hour of its supreme crisis, the directors of the Combined Boards, at their June meeting in 1917, unanimously authorized their General Secretary to devote as much of his time as he might deem wise to the war work of the Church without loss of salary, pledging themselves to supply, by the increased personal contributions of time and resources, the lack caused by his absence. A splendid spirit of coöperation, which has been in evidence for several years, has been noticeable during the past year. The officers and members of the Boards are glad that they have been able to make substantial contributions to the welfare of our nation while, at the same time, maintaining with full vigor their own sacred trust.

THE OFFICERS AND MEMBERS.

During the past year the Boards suffered the loss of their first Associate Secretary, the Rev. John Ross Sutherland, D.D., LL.D., who passed to his reward on January 10, 1918. The following minute was unanimously adopted by the directors and is herewith submitted to the General Assembly as a part of their annual report:

The Rev. John Ross Sutherland, D.D., LL.D., Associate Secretary of the Combined Boards of Ministerial Relief and Sustentation Fund, departed this life on January 10, 1918, after a lingering illness of several months, at the age of seventy-one. It is fitting that the officers and members of the Combined Boards which Dr. Sutherland served should place upon record their appreciation of his sterling qualities, their recognition of the providential use of Dr. Sutherland's time and talents to promote the cause which underlies their

work and their sense of personal and official loss occasioned by the death of their friend and colleague.

During his pastorate in Burlington, Iowa, Dr. Sutherland was led to undertake the launching of a new movement in behalf of the disabled ministers and missionaries of the Church and the widows and orphans of the deceased ministers and missionaries. The convictions which Dr. Sutherland cherished at that time centered about the thought of an annuity or pension in old age to be paid on the ground of service and not upon the confession of need. With resolute purpose and with undaunted courage, Dr. Sutherland carried his proposals from Presbytery to Synod and, at length, to the General Assembly. While his original plan was finally modified, he is, none the less, to be credited with the impulse and with the direction of the new movement which finally culminated in the Ministerial Sustentation Fund. Dr. Sutherland served the Fund for several years as its Secretary, and upon the combination of the Ministerial Sustentation Fund with the Board of Relief for Disabled Ministers, in 1912, he was elected Associate Secretary of both Boards, a position which he held until the day of his death.

The measure of success which has attended the work of the Combined Boards, including the Relief and Sustentation Departments, since the combination, brought pleasure to no one more than to Dr. Sutherland. His broad sympathies, his knowledge of human nature, his warm-hearted but keen and discriminating judgment were given alike to the work of the Relief and Sustentation Departments. His personal presence will be missed by those who were intimately associated with him and by many others who were not permitted to come into frequent contact with his genial personality.

The members and officers of the Combined Boards desire to express to the sorrowing widow and the bereaved daughters of their late colleague the assurance of their Christian sympathy and of their united appreciation of the Christian worth and usefulness of the one whose death has not alone deprived the Combined Boards of an Associate Secretary but the home circle of a beloved and faithful husband and father.

Resolved, That a suitable and proper copy of this Minute, duly attested, be sent to the family of the late Dr. Sutherland, and that the Minute be entered upon the records of the Board.

No other vacancies have occurred either by death or resignation in the membership of the Boards.

POLICIES FOR THE ENSUING YEAR.

The Combined Boards seek the approval of the General Assembly for the carrying on of their work under the methods and motives already in vogue. It is their purpose, however, when the war clouds lift and financial conditions become more nearly normal, to attempt to bring about a speedy end to the campaign for Ten Million Dollars. With practically all sections of the Church now covered by the campaigns, which have already been carried on with marked success from year to year, it is thought that when general

financial conditions are favorable there may be organized and carried out a successful drive, covering a brief period of time, in which the remaining two or three million dollars may be secured. Until that time the Boards believe it to be the part of wisdom to "carry on" steadfastly and uninterruptedly their present plans.

In order to avoid frequently recurring confusion over the separate corporate titles of the two departments and in order to carry on the whole plan of Relief and Sustentation adopted by the General Assembly of 1912, the directors of the Combined Boards, after careful consideration, have unanimously voted to recommend to the General Assembly that authority be given to the Boards to change the corporate title of the Presbyterian Board of Relief for Disabled Ministers and the Widows and Orphans of Deceased Ministers to that of "The Presbyterian Board of Ministerial Relief and Annuities," and to take all necessary steps to consolidate the management of the Sustentation Fund under the charter of "The Presbyterian Board of Ministerial Relief and Annuities."

It is believed that, with the approval of the Assembly, such steps may be promptly and successfully taken as will insure the increased efficiency of administration of both departments, safeguarding all trusts and interests with inevitable economy of administration.

FIELD REPRESENTATIVES.

The personnel of the staff of Field Representatives has been unchanged during the year with the exception of the addition of the Reverend Charles D. Fraser who has served acceptably, his labors being largely in the State of Ohio. The Boards continue to appreciate the service of the faithful and efficient men who are using all their time in promoting this sacred cause. Their names are: Dr. Charles A. Butler, Rev. Alfred Fowler, Rev. C. D. Fraser, Rev. J. A. Laurie, D.D., Rev. C. H. Miller, Rev. J. C. Templeton. Special representatives, Rev. W. J. Darby, D.D., Mr. I. N. McClure.

EXPENSES.

On account of the fact that large individual gifts have not been received during the current year, the ratio of administrative expense has been increased over that of the former year. The total amount of expenditures, however, is

somewhat less. Through the Committee on Expenditures, the Boards have made a careful study of all disbursements for administrative and money raising purposes and have unanimously approved the present policy as economical, wise and necessary.

THE RELIEF DEPARTMENT

The Relief Department, continuing under the charter of the "Presbyterian Board of Relief for Disabled Ministers and the Widows and Orphans of Deceased Ministers," makes in this manner its Sixty-third Annual Report to the General Assembly.

ROLL.

The Roll of the Board of Relief for the year 1917-1918 is as follows:

Ministers	676
Widows	886
Orphan Families	61
Commissioned Lay Missionaries.....	61
Total	1,684

Of these annuitants 23 were guests in the Merriam Home; 28 were guests in the Thornton Home; 14 were guests in the Thomas and Marie Merrill Home, and 13 were guests in the Ministers' Memorial Cottage.

In addition, approximately 569 dependent children, members of the families of annuitants, and approximately 200 wives of disabled ministers are directly aided by the Board, though not upon its Roll.

NEW CASES.

During the year, the following new cases were favorably acted upon by the Board:

Ministers	94
Widows	69
Orphan Families	3
Commissioned Lay Missionaries.....	11
Total	177

The comparison of the Roll this year with that of the last ten years, shows the following condition:

Year ending	
March 31st.	
1918.....	1,684
1917.....	1,622

1916.....	1,555
1915.....	1,489
1914.....	1,403
1913.....	1,310
1912.....	1,251
1911.....	1,197
1910.....	1,143
1909.....	1,118

THE ROLL OF HONOR.

Of the 676 names of ministers upon the Roll, 246 are those of Honorably Retired men on the Roll of Honor. Their average age is 77 years, and the average time they have been in the ministry is 43 years. Twenty-six of these have been added during the year just closed, and 28 have died.

The appropriations to the men on the Honor Roll during the year amounted to \$81,022.43, an average* of \$333.43. As usual not all the Honorably Retired Ministers upon the Roll asked for the full amount to which they were entitled, although the average amount is nearly the maximum. How can our Church be content to provide such a meager allowance? It should be noted that the Church is not so generous as many industrial concerns which place the age of retirement at 65 instead of 70.

THE HONOR ROLL ON HIGH.

One hundred and twenty of those upon the Roll of the Board passed away during the year ; 63 ministers, 55 widows, and 2 orphans.

AVERAGE APPROPRIATIONS.

The average* amount appropriated to annuitants during the year was as follows :

Honor Roll	\$333.43
All Ministers	293.30
Widows	188.55

CONTRIBUTING AND NON-CONTRIBUTING CHURCHES.

The number of Churches contributing to the Relief Department during the year was 5,686, as compared with 5,860 the year before; and the number of non-contributing

* The averages, as shown this year, are less than last year, because the Board changed from quarterly to monthly payments, and some of last year's quarterly payments covered a part of this year, thus reducing the average in our tables. In fact, we paid much more to annuitants last year than ever before.

Churches 4,196, as compared with 4,093 the previous year. The Churches which belong to the Foreign Presbyteries, which neither contribute nor draw out, are not included in these totals.

SUNDAY SCHOOLS.

Following the action of the General Assembly the Boards have continued to press the work of their Relief Department before the Sunday Schools of the country. We have sent out appeals to every Sunday School in the Church and have provided them, as desired, with programs for the observance of Mothers' Day and with envelopes for offerings. The response has been cordial, but not as widely extended as we hope it will be by and by. We are asking the Chairmen of our Committees in the Presbyteries to call special attention to the advisability of enlisting the Sunday Schools in our aid. This, both for its educational value as well as for the offerings we may receive, to be used entirely for the help of the widows and orphans dependent upon the Church. The Board will be grateful if the General Assembly will continue to recommend this approach to the Sunday Schools.

WOMEN'S SOCIETIES.

The Boards desire to have it very carefully noted that no appeal is ever made to the Women's Missionary Societies. We recognize fully the greatness of their task and the need they have for every dollar they can secure. Our direct appeal is to the Ladies' Aid and kindred Societies, and in this appeal we are meeting with gracious response from the devoted women.

THE HOMES.

The Homes controlled by the Relief Department of the Boards are finding increased favor in the Church. They are three in number. First, The Merriam Home at Newton, N. J.; second, The Thornton Home, at Newburgh, Indiana; third, The Thomas and Marie Merrill Home at Saginaw, Michigan.

The Merriam Home is full to its capacity, and the vacancies in the other Homes will doubtless be filled before this goes to press. They are real homes, and the atmosphere is a homelike atmosphere. It is a great satisfaction to the Relief Department that such beautiful places of comfort and rest have been provided for its families.

THE MINISTERS' MEMORIAL COTTAGE.

The Ministers' Memorial Cottage at Albuquerque, is fulfilling our expectations. Many of the rooms are occupied by ministers who are in the early stages of tuberculosis. There is every promise that they will be restored to perfect health under the careful and skilful treatment given in the Cottage. When the Boards do not have a sufficient number of guests to occupy all the rooms the Southwestern Sanatorium is allowed to use vacant rooms and for that privilege returns a modest rental. This, with the permanent arrangements made, reduces considerably the expenses, and at the same time helps to care for others who need the treatment provided by the Sanatorium. Let it be remembered that the agreement with the Sanatorium enables the Boards to provide all the expenses of food and attendance at an amount allowed for certain classes of annuitants of the Relief Department. The results thus far accomplished are entirely satisfactory and grateful letters are coming to the Boards for the service thus rendered.

ENDOWMENT FOR THE HOMES.

The Boards would like to call the attention of their friends to the opportunity provided for giving endowment funds for the maintenance of the Homes. It is believed that there is a reasonable appeal in the work these Homes are doing to warrant any friend, who may be so disposed, to make a contribution to endow them more fully. We will welcome correspondence on this subject.

RECEIPTS FOR THE CURRENT RELIEF FUND.

For the Years 1916-1917 and 1917-1918.

	1916-1917	1917-1918
Contributions from Churches and Church Societies....	\$139,417.39	\$143,646.23
Contributions from Individuals.....	8,999.71	7,158.80
Interest from Permanent Fund.....	156,288.08	208,112.93
Unrestricted Legacies (Cash).....	112,337.36	48,747.58
Unrestricted Legacies (Securities).....	.00	4,380.00
	Total, \$417,042.54	\$412,045.54

RECEIPTS FOR THE PERMANENT FUND.

Since the last Annual Report there has been added to the invested permanent funds of the Relief Department the sum of \$128,574.40.

We are permitted to announce that a generous friend has placed in our hands securities amounting to \$50,000, the interest only to be used for the purposes of the Boards.

The gift is very gratefully received and has been disposed of according to the wishes of the donor, whose name we may not mention.

LEGACIES.

During the year closing March 31, 1918, the Relief Department received in legacies the sum of \$60,921.61.

TOTAL RESOURCES OF RELIEF.

The total invested assets of the Relief Department, including securities held and administered by the Trustees of the General Assembly, are \$4,501,117.31, besides cash balances on March 31, 1918, of \$77,785.89. In addition to these bankable assets there are deferred and unpaid subscriptions not yet due, in the custody of the Treasurer, aggregating \$213,452.01. The total resources of this Department, including these subscriptions on March 31, 1918, were therefore \$4,792,355.21. The total summary of resources for both departments will appear in the Treasurer's report.

TERMS EXPIRED.

The terms of the following named persons as members of the "Presbyterian Board of Relief for Disabled Ministers and the Widows and Orphans of Deceased Ministers" expire at this meeting of the General Assembly:

REV. JOHN R. DAVIES, D.D.,
REV. ROBERT HUNTER, D.D.,
MR. RICHARD H. WALLACE,
MR. WILLIAM THOMSON.

SUSTENTATION DEPARTMENT

The growth in the Sustentation, or Contributory Pension, Department of the Combined Boards continues in a satisfactory manner. Sixteen hundred and twenty-six ministers including 150 missionaries, at the close of the year, were enrolled as active members and 106 names were upon the roll of those drawing annuities; of the latter, 13 were automatic old-age pensions, 27 were disability pensions, 64 widows', and 2 orphans' pensions.

One of the elements of strength of the Sustentation Plan has been the fact that only that annuity has been promised which could be provided from the contributions of the Church at large, calculated upon an actuarial basis. From year to year, the percentage of the maximum amount has increased and the Board of Directors is pleased to report that, after a careful analysis by its Actuary, the Fund is able to pay, during the ensuing year, 85 per cent of the maximum benefits to all of its members who are, or may be, eligible for benefits. This progress should be exceedingly gratifying to the members of the Fund and to the Church at large.

The plan of the Sustentation Fund has been outlined from year to year; it has been and is subject to such modifications as the wisdom of the Church may direct. The experience of the last year confirms the wisdom of those who instituted the Fund. Its rates are based upon the well-known law of averages, and are computed upon sound actuarial principles. The benefits are graded according to years of service in the Presbyterian ministry and not according to salary. The member's contribution is equivalent to one fifth of the amount necessary to produce the maximum pension. The Sustentation Department is not in peril of becoming insolvent or financially unsound, because it only guarantees to the member the pension provided by his own payment, plus his pro rata share of all other payments to the Fund.

TOTAL RESOURCES OF SUSTENTATION.

The actual invested resources of the Sustentation Department on March 31, 1918, were \$1,231,149.94. Besides this there were cash balances on hand of \$25,541.77 and bills receivable amounting to \$2,182.98. In addition to these

invested assets this Department has to its credit in the custody of the Treasurer, \$715,679.82 in deferred subscriptions that are not yet paid or due. The total resources of the Sustentation Department, including these subscriptions, on March 31, 1918, were therefore \$1,974,554.51. The total summary of resources for both Departments will appear in the Treasurer's report.

The terms of the following named persons expire this year, as members of the Board of Directors of the Ministerial Sustentation Fund:

REV. JOHN R. DAVIES, D.D.,
REV. ROBERT HUNTER, D.D.,
MR. RICHARD H. WALLACE,
MR. WILLIAM THOMSON.

The Fund depends upon the continued and increasing interest of the Church in its support. The building up of a large reserve fund and the constant increase of contributions to its permanent funds, as well as the substantial addition in the number of ministers uniting with it, are all elements of necessary growth. If any one of these elements is seriously lacking, the Fund becomes weakened.

The contributory element is one of the vital factors of the Sustentation Department; it appeals to thoughtful men in the ministry, and out of it. When the amount of the contribution required is not burdensome and when there is every prospect that a large majority of those eligible, will eventually enter into the Fund, it justifies itself as a worthy enterprise. It is only right that the Church should continue to relieve the needs of those who have come to want in its service; it is equally proper that the Church should cooperate with a growing number of its servants in providing service pensions, in order that they may not come to need in the day of their old age or disability. Although the Sustentation plan has only been in practical effect for a few years, it is already paying 106 pensions.

It should be gratifying to the Church at large to know that the Contributory Pension Plan is being adopted by many other denominations, and is commended by the Carnegie Fund.

The Government also, in its new Pension Plan, for its Army and Navy, has adopted a similar plan. Hereafter, pensions will be paid on the basis of service and payments. The principle is generally recognized that the contributory feature is necessary and wise.

The Board is endeavoring to enlist the younger ministers in the Sustentation Fund. One of the Executive Officers has visited the Seminaries, given addresses on the Fund and held conferences with the students to encourage them to unite with the Fund. In this we have had the hearty cooperation of the members of the Faculties, for which we are grateful.

While it is hoped that all the Church offerings taken through the Budget or in annual appeals will go to the Relief Department for its immediate work, it is the earnest desire of the Board that all subscriptions and contributions secured in the special campaigns, shall go to the reserve and permanent funds of the Sustentation Department. The Board also believes that those who are contemplating making provision for this Cause in their last wills and testaments ought to be encouraged to make special provision for the Sustentation Department, under its corporate name the "Ministerial Sustentation Fund," incorporated under the laws of the State of Pennsylvania, February 26, 1909.

ANNUITY BONDS.

The Boards also report that they are now entering into annuity contracts with such persons as may desire to invest sums of money with either of its Departments with the provision that a fixed rate of interest shall be paid to them during their lifetime and the principal and interest, upon their death, shall revert to the Boards. There have been added to the funds of the Boards in this manner \$20,250. In order, however, to meet a growing demand on the part of those who in later life desire a larger amount of interest than can safely be earned by the mere investment of the capital, the Boards are prepared to pay a graded interest.

For the present, the rate of interest is as indicated below, but it is anticipated that very shortly a uniform agreement will be made between all the Boards and Agencies concerning the rate of interest to be paid on Annuity Bonds and that action, when taken, will doubtless modify our rates.

5 per cent where the annuitant is not over 60 years of age.

6 per cent where the annuitant is between 60 and 70.

7 per cent where the annuitant is between 70 and 80.

8 per cent where the annuitant is over 80.

The difference between the amount of interest actually earned by the Board, something over 5 per cent and the amount actually paid the annuitant, will not be paid out of the current funds of the

Board but out of the Annuity Fund itself, which will be kept separate and distinct and which will be made to bear its own interest payments.

SUMMARY OF ASSETS AND RESOURCES.

The total assets and resources of both Departments of the Board, at the close of the fiscal year, were as follows :

Relief Department.

Invested assets :

In custody of Board.....	\$4,094,351.36	
In custody of Trustees of General Assembly	406,765.95	\$4,501,117.31
Cash in hand, all funds.....	\$ 77,785.89	
Outstanding subscriptions	213,452.01	
		<u>291,237.90</u>
Total resources Relief Department..		\$4,792,355.21

Sustentation Department.

Invested funds	\$1,231,149.94	
Cash on hand.....	25,541.77	
	\$1,256,691.71	
Bills receivable	2,182.98	
Outstanding subscriptions	715,679.82	
Total resources Sustentation Department		<u>\$1,974,554.51</u>
Grand total both departments..		\$6,766,909.72

NOTE: The Permanent Fund cash balances were all invested immediately after the first of the year.

COMPARATIVE STATEMENT.

Contributions from Churches for the current work of Relief year ending Mar. 31st.		Annual appropriations for Relief Beneficiaries	RESOURCES including cash and invested funds and deferred subscriptions		
			Relief	Sustentation	Totals
1917	\$139,417	\$358,208	\$4,473,756	\$1,017,365	\$5,491,120
			Def. sub. 284,946	633,866	918,812
			\$4,758,702	\$1,651,231	\$6,409,932
1918	143,646	403,842	\$4,578,903	\$1,258,875	\$5,837,778
			Def. sub. 213,452	715,679	929,131
			\$4,792,355	\$1,974,554	\$6,766,909

CONCLUSION.

In concluding their report the Combined Boards of Ministerial Relief and Sustentation Fund would place final emphasis upon the necessity of increased offerings from the churches, women's societies and Sabbath schools for the current work of Relief, and upon the necessity of the fullest and most sympathetic access to the churches in the campaigns for increasing the Permanent and Reserve Funds of the Sustentation Department. The worthiness of this cause to be remembered in wills also should be brought more and more to the attention of consecrated givers in the Church.

Respectfully submitted in behalf of and by the Directors of the Combined Boards of Ministerial Relief and Sustentation Fund.

WILLIAM HIRAM FOULKES,
General Secretary.

BOARD OF MINISTERIAL RELIEF.

Treasurer's Report for the Year ending March 31, 1918.

CURRENT FUND.

RECEIPTS.

Balance March 31, 1917.....		\$ 1,637.50
Contributions:		
Churches	\$137,393.89	
Sunday Schools	3,948.68	
Church Societies	2,303.66	
Individuals	7,158.80	
	<hr/>	150,805.03
Interest:		
From Invested Funds	\$186,227.25	
" Trustees of General Assembly.....	16,818.50	
" Funds held by Special Trustees....	826.89	
" Bank Balances	4,240.29	
	<hr/>	208,112.93
Transfer from Emergency Fund for Current Work		76,764.38

\$437,319.84

BOARD OF MINISTERIAL RELIEF.

Treasurer's Report for the year ending March 31, 1918.

CURRENT FUND.

DISBURSEMENTS.

To Beneficiaries direct	\$374,022.65	
To Homes:		
Merrill	\$6,705.00	
Merriam	9,914.61	
Thornton	11,434.19	
Albuquerque	1,765.65	
	<hr/>	29,819.45
		\$403,842.10
To Secretary Emeritus*		1,000.00
To Contract Annuitants		8,868.87
To Administrative Expenses:		
Salaries:		
General Secretary (portion)..	\$1,999.98	
Associate Secretaries (2), (por-		
tion)	3,200.00	
Treasurer (portion)	2,000.00	
Assistant Treasurer (portion)	750.00	
Clerks (12), (portion).....	4,277.40	
Extra Clerical	119.58	
	<hr/>	\$12,346.96
Traveling Expenses		475.48
Printing:		
Leaflets	\$1,473.25	
Stationery	598.44	
Report	802.18	
	<hr/>	2,873.87
Postage		1,758.04
Office Furniture		226.81
Office Supplies		278.01
Expressage—Telephone and Telegraph—		
Safe Deposit Rental.....		390.66
Auditing		175.00
Office Expenses and Incidentals.....		407.38
	<hr/>	18,932.21
To Legal Expenses		689.07
To Special Expenses (directed by General As-		
sembly):		
Assembly Herald	\$ 620.12	
Every Member Plan Committee.....	669.21	
Office Space	685.76	
Special Widow's Annuity.....	300.00	
	<hr/>	2,275.09
Balance March 31, 1918.....		1,712.50
		<hr/>
		\$437,319.84

* \$500.00 of this amount is provided for by income from a gift.

BOARD OF MINISTERIAL RELIEF.

Treasurer's Report for the year ending March 31, 1918.

EMERGENCY FUND.

RECEIPTS.

Balance reported to the General Assembly of 1917.....	\$125,520.83
From Legacies	53,127.58
“ Gain in Sale of Securities.....	134.60

\$178,783.01

BOARD OF MINISTERIAL RELIEF.

Treasurer's Report for the year ending March 31, 1918.

EMERGENCY FUND.

INVESTMENTS AND EXPENDITURES.

Bonds	\$ 12,310.00
Mortgages	1,250.00
Bills Receivable	9,477.00
Real Estate	9,400.00
Stocks	5,725.00
Transferred to Current Fund.....	76,764.38
Cash in Bank March 31, 1918.....	63,856.63
	<hr/>
	\$178,783.01
	<hr/>

BOARD OF MINISTERIAL RELIEF.

Treasurer's Report for the year ending March 31, 1918.

PERMANENT FUND.

RECEIPTS.

Balance reported to the General Assembly of 1917		\$3,939,831.72
From Legacies	\$ 7,794.03	
" Turner Memorial Fund.....	50,053.00	
" Contract Annuities	17,550.00	
" Cash on Subscriptions (Net).....	52,613.04	
" Special Subscription Payment.....	10.00	
" Gain in Sale of Securities.....	1,437.50	
" Jennie Glaze Notes.....	314.25	
	129,771.82	

\$4,069,603.54

BOARD OF MINISTERIAL RELIEF.

Treasurer's Report for the Year ending March 31, 1918.

PERMANENT FUND.

INVESTMENTS AND DISBURSEMENTS

Investments:

Real Estate Owned:

Merriam Home	\$25,000.00
Merrill Home	50,000.00
Thornton Home	50,000.00
Albuquerque Cottage	13,083 69
Bryn Mawr Property.....	9,000.00
Philadelphia Property	33,408.22

\$ 180,491.91

First Mortgages on Improved Real Estate.

2,322,705.00

Bonds

1,482,898.65

Stocks

64,361.00

Bills Receivable

5,732.80

Disbursements:

Improvements Thornton Home.....

1,197.42

Cash in Bank March 31, 1918.....

12,216.76

\$4,069,603.54

In addition to the above resources, the Trustees of the General Assembly hold Securities amounting to \$406,765.95.

MINISTERIAL RELIEF AND SUSTENTATION.

Treasurer's Report for the Year ending March 31, 1918.

CAMPAIGN ACCOUNT.

RECEIPTS.

Total Cash paid on Subscriptions.....	\$252,043.88
Gift—Liberty Bond.....	50.00



\$252,093.88

MINISTERIAL RELIEF AND SUSTENTATION.

Treasurer's Report for the Year ending March 31, 1918.

CAMPAIGN ACCOUNT.

DISBURSEMENTS.

Campaign Expenses:

Salaries:

General Secretary (portion).....	\$ 2,500.04
Associate Secretary (portion).....	2,250.00
Field Representatives	14,966.47
Clerk (6), (portion).....	4,079.50
Extra Clerical	76.00

Traveling Expenses 9,034.66

Advertising 4,968.92

Postage 3,424.10

Printing:

Leaflets \$2,319.26

Stationery 541.28

2,860.54

Expressage—Office Expenses and Supplies—

Office Furniture—Telephone and Telegraph 195.23

\$ 44,355.46

Transferred to Relief Department

52,613.04

Transferred to Sustentation Department

155,075.38

Transfer of Liberty Bond to Sustentation De-

partment

50.00

\$252,093.88

MINISTERIAL SUSTENTATION FUND.

Treasurer's Report for the Year ending March 31, 1918.

RECEIPTS.

Balance reported to the General Assembly of 1917		\$1,017,451.87
From Cash on Subscriptions (Net).....	\$155,075.38	
“ Cash on Subscriptions Current Work	1,183.94	
“ Increase to David B. and Mary H. Gamble Fund	500.00	
“ Gifts	110.00	
“ Legacies	144.80	
“ Contract Annuities	2,700.00	
“ Special Annuity Gifts.....	2,050.00	
“ Members' Dues	66,090.24	
“ Church Offerings	1,089.78	
“ Sunday-School Offerings	32.11	
“ Interest:		
Invested Funds	\$52,820.89	
Bank Balances	960.87	
Members' Dues	26.39	
	<u>53,808.15</u>	
		<u>282,784.40</u>
		<u>\$1,300,236.27</u>

MINISTERIAL SUSTENTATION FUND.

Treasurer's Report for the Year ending March 31, 1918.

INVESTMENTS AND DISBURSEMENTS.

Investments:

First Mortgages on Improved Real Estate	\$681,100.00	
Bonds	549,549.94	
Stocks	500.00	
		<u>\$1,231,149.94</u>

Disbursements:

To Annuityants	19,804.45
To Cash paid on Surrendered Certificates	1,777.05
To Administrative Expenses:	

Salaries:

General Secretary (portion) ..	\$1,999.98	
Associate Secretaries (2), (portion)	3,200.00	
Treasurer (portion)	2,000.00	
Assistant Treasurer (por- tion)	750.00	
Actuary	300.00	
Clerks (12), (portion)	4,274.90	
Extra Clerical	128.68	
		<u>\$12,653.56</u>

Traveling Expenses	470.43
--------------------------	--------

Printing:

Leaflets	\$ 250.95	
Stationery	267.69	
Report	802.17	
		<u>1,320.81</u>

Postage	710.95	
Office Furniture	236.78	
Office Supplies	227.06	
Expressage—Telephone and Telegraph —Safe Deposit Rental	214.03	
Auditing	100.00	
Office Expenses and Incidentals	356.79	
		<u>16,290.41</u>

To Legal Expenses	332.74
To Contract Annuities	1,111.66

To Special Expenses (directed by General Assembly):

Assembly Herald	\$ 620.10	
Every Member Plan Committee	669.21	
Office Space	685.74	
		<u>1,975.05</u>

Items in Suspense Account	70.22
Bills Receivable	2,182.98
Cash Balance March 31, 1918	25,541.77

\$1,300,236.27

BOARD OF MINISTERIAL RELIEF

March 31, 1918

BONDS

	Rate	Ma- turity	Par Value	Book Value	Market Value
Alabama Great Southern R. R. Co. (The) 1st Cons. Mtge. Ser. "A".....	.5	1943	\$ 10,000	\$ 9,900.00	\$ 8,700.00
Alabama Power Co., 1st Mtge. 30 yr. Ser. "A".....	.5	1946	5,000	4,825.00	4,100.00
Allegheny & Western Ry. Co. 1st Mtge.....	.4	1908	1,000	1,030.00	750.00
Allegheny & Western Ry. Co. 1st Mtge.....	.4	1908	2,000	1,940.00	1,500.00
Allentown Gas Co., (The) 1st Cons. Mtge. 20 yr.....	.5	1924	5,000	5,181.25	4,700.00
Allentown Gas Co., (The) 1st Cons. Mtge. 20 yr.....	.5	1924	4,000	4,195.00	3,760.00
Allentown Gas Co., (The) 1st Cons. Mtge. 20 yr.....	.5	1924	1,000	1,050.00	940.00
American Gas & Electric Co. (State of New York) Coll. Tr.....	.5	2007	5,000	4,681.25	4,000.00
American Railways Co., Car Trust Certificates, Ser. "D".....	.6	1920	10,000	10,000.00	9,500.00
American Telephone & Telegraph Co., 1 yr.....	.6	1919	10,000	9,912.50	9,900.00
Anglo-French, 5 yr. External Loan.....	.5	1920	100,000	100,000.00	91,000.00
Ann Arbor R. R. Co., (The) 1st Mtge.....	.4	1905	25,000	25,000.00	13,750.00
Atchison Ry. Light & Power Co., 1st & Ref. Mtge. S. F.....	.5	1935	3,000	2,550.00	2,400.00
Atlanta Gas Light Co., 1st Mtge. 50 yr.....	.5	1947	5,000	5,000.00	4,650.00
Auburn Gas Co., Cons. Mtge.....	.5	1930	6,000	6,090.00	5,400.00
Auburn Gas Co., 1st Mtge. S. F.....	.5	1927	5,000	5,125.00	4,500.00
Baltimore & Ohio R. R. Co., (The) Pittsburgh, Lake Erie & West Virginia System, Ref. Mtge.....	.4	1941	2,000	1,570.00	1,440.00
Beech Creek R. R. Co., 1st Mtge.....	.4	1936	1,000	985.00	800.00
Bethlehem Steel Co., Purchase money and Im- provement Mtge., 20 yr. S. F.....	.5	1936	15,000	15,037.50	12,000.00
Bethlehem Steel Co., 2 yr. Secured.....	.5	1919	15,000	14,775.00	14,700.00
Bethlehem Steel Co., 2 yr. Secured.....	.5	1919	10,000	9,850.00	9,800.00
Booth-St. Louis Cold Storage Co., (State of Missouri) 1st Mtge.....	.6	1931	2,000	2,000.00	1,800.00
Canada Southern Ry. Co., (The) Cons. Guar. 50 yr. Ser. "A".....	.5	1962	20,000	21,350.00	18,200.00
Canada Southern Ry. Co., (The) Cons. Guar. 50 yr. Ser. "A".....	.5	1962	25,000	26,500.00	22,750.00
Canton Electric Co., (The) 1st & Ref. Mtge. S. F.5	.5	1937	6,000	5,947.50	5,400.00
Canton Electric Co., (The) 1st & Ref. Mtge. S. F.5	.5	1937	10,000	9,925.00	9,000.00
Canton Electric Co., (The) 1st & Ref. Mtge. S. F.5	.5	1937	2,000	1,980.00	1,800.00
Canton Electric Co., (The) 1st & Ref. Mtge. S. F.5	.5	1937	3,000	2,970.00	2,700.00
Carolina Central R. R. Co., 1st Cons. Mtge. 50 yr.....	.4	1949	2,000	2,000.00	1,500.00
Chattanooga Electric Ry. Co., 1st Mtge.....	.5	1919	5,000	5,000.00	4,750.00
Chicago & Western Indiana R. R. Co., Gen. Mtge.....	.6	1932	3,000	3,210.00	3,090.00
Chicago, Burlington & Quincy R. R. Co., Gen. Mtge.....	.4	1958	10,000	9,437.50	7,900.00
Chicago Great Western R. R. Co., 1st Mtge. 50 yr. Conpon.....	.4	1959	10,000	7,350.00	5,500.00
Chicago, Milwaukee & St. Paul Ry. Co., Con- vertible.....	4½	1932	1,000	971.25	790.00
Chicago, North Shore & Milwaukee R. R., 1st Mtge. Ser. "A".....	.5	1936	10,000	9,250.00	8,000.00
Chicago, Rock Island & Pacific Ry. Co., (The) Gen. Mtge. of 1988 (Coupon).....	.4	1988	11,000	11,055.00	8,250.00
Chicago, St. Louis & New Orleans R. R. Co., Memphis Division, 1st Mtge. of 1951.....	.4	1951	1,000	1,005.00	970.00
Cincinnati, Hamilton & Dayton R. R. Co., (The) Gen. Mtge.....	.5	1942	7,000	7,165.00	5,740.00
Cincinnati, Indianapolis & Western R. R. Co., (The) 1st Mtge. 50 yr.....	.5	1965	1,000	800.00	700.00
Cincinnati, Indianapolis & Western R. R. Co., (The) 1st Mtge. 50 yr.....	.5	1965	800	640.00	560.00
City of Calgary, Province of Alberta, Dominion of Canada, Treasury Bill Ser. "A".....	.6	1918	6,000	6,037.80	6,000.00
City of Covington, Ky., Funding Issue of August 1, 1880.....	.4	1920	100	100.00	100.00
City of Edmonton, Province of Alberta, Canada, By-Law No. 672.....	.6	1921	10,000	10,098.00	10,000.00

	Rate	Ma- turity	Par Value	Book Value	Market Value
City of Edmonton, Province of Alberta, Canada, By-Law No. 672.....	6	1921	\$ 5,000	\$ 5,036.50	\$ 5,000.00
City of Montreal, Dominion of Canada, Province of Quebec.....	5	1956	15,000	14,868.75	14,250.00
City of Regina, Province of Saskatchewan, Do- minion of Canada, Debenture, By-Law No. 794.....	5	1929	10,000	9,429.00	9,000.00
City of Seattle, State of Washington, Local Im- provement, District No. 1740.....	7	1919	4,100	4,100.00	
City of Vancouver, British Columbia, Local Im- provement Debenture, By-Law No. 928, 1912.....	4	1922	9,000	8,324.10	
City of Vancouver, British Columbia, Local Im- provement Debenture, By-Law No. 932, 1912.....	4	1927	6,000	5,385.60	
Colorado Fuel & Iron Co., (The) Gen. Mtge. S. F.....	5	1943	25,000	25,000.00	21,250.00
Colorado Springs Electric Co., (The) 1st Mtge. 20 yr.....	5	1920	5,000	4,987.50	4,700.00
Colorado Springs Electric Co., (The) 1st Mtge. 20 yr.....	5	1920	5,000	4,800.00	4,700.00
Colorado Springs Electric Co., (The) 1st Mtge. 20 yr.....	5	1920	5,000	5,000.00	4,700.00
Consolidated Gas Co. of the City of Pittsburgh, 1st Mtge.....	5	1948	3,000	3,000.00	720.00
Cosden & Co., Equipment Trust Note.....	5	1919	10,000	9,925.00	9,600.00
Counties Gas & Electric Co., Gen. Mtge. 50 yr.....	5	1962	1,000	1,008.75	900.00
Cramp, The Willam & Sons Ship & Engine Bldg. Co., 1st Mtge.....	5	1929	1,000	1,075.00	1,000.00
Dauphin County Gas Co., 20 yr. Cons. Mtge.....	5	1925	10,000	9,300.00	9,000.00
Delaware & Hudson Co., (The) 1st & Ref. Mtge.....	4	1943	5,000	4,825.00	4,050.00
Detroit & Mackinac Ry. Co., Mtge.....	4	1995	25,000	25,000.00	15,000.00
Dominion of Canada War Loan, 10 yr.....	5	1925	15,000	14,831.25	14,100.00
Dominion of Canada, (The Government of the) 15 yr.....	5	1931	7,000	6,790.00	6,300.00
Dominion of Canada War Loan, 20 yr.....	5	1937	25,000	23,933.50	22,000.00
Electric & Peoples Traction, Gold Stock Trust Certificate.....	4	1945	4,000	3,790.40	2,800.00
Electric & Peoples Traction, Gold Stock Trust Certificate.....	4	1945	5,000	4,738.00	3,500.00
Electric & Peoples Traction, Gold Stock Trust Certificate.....	4	1945	1,000	947.70	700.00
Electric & Peoples Traction, Gold Stock Trust Certificate.....	4	1945	5,000	4,738.00	3,500.00
Empire Coke Co. & Inter-Urban Gas Co., 1st Mtge.....	5	1923	15,000	15,337.50	12,750.00
Equitable Illuminating Gas Light Co. of Phila- delphia, (The) 1st Mtge.....	5	1928	8,000	8,680.00	8,080.00
Erie Railroad Co., Erie & Jersey R. R. Co. 1st Mtge. 50 yr. S. F. Coupon.....	6	1955	7,000	7,315.00	6,895.00
Erie Railroad Co., Erie & Jersey R. R. Co., 1st Mtge. 50 yr. S. F.....	6	1955	13,000	13,585.00	12,805.00
Erie Railroad Co., Gen. Lien.....	4	1996	10,000	7,500.00	5,200.00
Erie Railroad Co., 2 yr. Secured.....	5	1919	25,000	24,625.00	24,000.00
Farmers Land & Cattle Co., Ltd., 1st Mtge. Coll.6	6	1923	4,000	4,000.00	
Farmers Land & Cattle Co., Ltd., 1st Mtge. Coll.6	6	1925	1,000	1,000.00	
Georgia Ry. & Electric Co., 1st Cons. Mtge. S. F.5	5	1932	10,000	10,000.00	9,100.00
Government of Newfoundland, 3 yr.....	5	1919	46,000	45,540.00	46,000.00
Government of Newfoundland, 3 yr.....	5	1919	4,000	3,960.00	4,000.00
Government of the Province of Alberta, Do- minion of Canada, 10 yr. Debenture.....	5	1926	10,000	9,815.00	9,500.00
Harrisburg Gas Co., 1st Mtge. 25 yr.....	5	1928	5,000	5,118.75	4,700.00
Indianapolis & Cincinnati Traction Co., 1st Mtge. Ser. "A".....	5	1940	1,000	1,000.00	680.00
Indianapolis Union Ry. Co., (The) Gen. & Ref. Mtge. Ser. "A".....	5	1965	3,000	2,985.00	2,550.00
Interborough Rapid Transit Co., 1st & Ref. Mtge. Coupon.....	5	1966	5,000	4,950.00	4,000.00
Kanawha & Michigan Ry. Co., (The) 1st Mtge. 100 yr.....	4	1990	2,000	1,835.00	1,300.00
Knoxville Traction Co. of Knoxville, Tenn. 1st Mtge. 40 yr.....	5	1938	4,000	4,120.00	3,800.00
Lackawanna Steel Co., Car Trust of 1916.....	5	1926	5,000	5,000.00	4,750.00

	Rate	Ma- turity	Par Value	Book Value	Market Value
Lehigh Coal & Navigation Co., (The) Gen. Mtg., Loan of \$15,000,000.....	4½	1924	\$ 1,000	\$ 1,080.00	\$ 950.00
Lehigh Valley Ry. Co., (The) State of New York, 1st Mtg.....	4½	1940	5,000	5,150.00	4,250.00
Lehigh Valley R. R. Co., Annuity Bond Cons. Mtg. Loan.....	4½		9,000	9,810.00	8,820.00
Lehigh Valley R. R. Co., Gen. Cons. Mtg.....	4	2003	3,000	2,895.00	2,370.00
Lexington Railway Co., 1st Mtg.....	5	1949	2,000	1,760.00	1,600.00
Louisville & Nashville R. R. Co. & Mobile & Montgomery Ry. Co., 50 yr. 1st Mtg.....	4½	1945	6,000	6,225.00	6,000.00
Luzerne County Gas & Electric Co., 1st Mtg. Ref. & Improvement.....	5	1948	5,000	4,725.00	4,250.00
Lynchburg Traction & Light Co., 1st Mtg.....	5	1931	13,000	12,850.00	11,050.00
Mahoning & Shenango Ry. & Light Co., 1st & Cons. Mtg. Ser. "A".....	5	1920	10,000	10,000.00	9,200.00
Manhattan Railway Co., (The) Cons. Mtg.....	4	1990	10,000	9,125.00	7,300.00
Manufacturers Water Co., (The) 1st Mtg. S. F.....	5	1939	9,000	9,015.00	8,820.00
Miami Conservancy District, (The) Ohio Serial.....	5½	1929	10,000	10,037.50	10,300.00
Miami Conservancy District, (The) Ohio Serial.....	5½	1940	15,000	15,056.25	15,450.00
Miami Conservancy District, (The) Ohio Serial.....	5½	1942	10,000	10,000.00	10,300.00
Minneapolis & St. Louis R. R. Co., (The) 1st Cons. Mtg.....	5	1934	10,000	9,200.00	7,000.00
Muncie Electric Light Co., 1st Mtg. S. F.....	5	1932	5,000	4,050.00	4,500.00
Muncie Electric Light Co., 1st Mtg. S. F.....	5	1932	2,000	1,980.00	1,800.00
Muncie Electric Light Co., 1st Mtg. S. F.....	5	1932	3,000	2,070.00	2,700.00
Nashville Gas & Heating Co., 1st Mtg. S. F.....	5	1937	35,000	35,875.00	31,500.00
New Chester Water Co., (The) 1st Mtg.....	5	1943	5,000	4,975.00	4,000.00
New York & Greenwood Lake Ry. Co., (The) Prior Lien.....	5	1946	100	100.00	100.00
New York Central & Hudson River R. R. Co., (The) Reg.....	3½	1997	50,000	50,000.00	35,000.00
New York Central & Hudson River R. R. Co., (The) Reg.....	3½	1997	10,000	10,000.00	7,000.00
New York Suburban Gas Co., 1st Mtg. 50 yr.....	5	1949	4,000	4,300.00	3,400.00
Norfolk & Western Pocahontas Joint Bond, Pocahontas Coal Lands Purchase Money 1st Mtg.....	4	1941	1,000	1,000.00	870.00
Pennsylvania & New York Canal & R. R. Co., Cons. Mtg.....	4	1939	10,000	10,000.00	8,650.00
Pennsylvania Railroad Co., (The) Gen. Mtg. Ser. "A".....	4½	1965	10,000	9,800.00	8,900.00
Pennsylvania Railroad Co., (The) Gen. Mtg. Ser. "A".....	4½	1965	4,000	3,900.00	3,560.00
Pennsylvania Railroad Co., (The) Gen. Mtg. Ser. "A".....	4½	1965	7,000	6,825.00	6,230.00
Pennsylvania Tank Line, Ser. "E", Car Equip- ment Trust Certificate.....	6	1919	6,000	6,000.00	5,880.00
Pennsylvania Tank Line, Ser. "H", Car Trust Certificate.....	6	1925	5,000	5,000.00	4,750.00
Peoria Gas & Electric Co., 1st Mtg.....	5	1923	10,000	10,200.00	9,300.00
Philadelphia & Chester Valley R. R. Co., (The) 1st Mtg. 50 yr. Preferred.....	4	1938	500	460.00	450.00
Philadelphia Co., Cons. Mtg. & Coll. Tr. 50 yr.....	5	1951	3,000	2,820.00	2,340.00
Philadelphia Suburban Gas Co., (The) 1st Mtg.....	5	1931	10,000	10,200.00	8,500.00
Philadelphia & Reading R. R. Co., (The) Cons. Mtg. 1st Ser.....	4	1937	2,000	1,965.00	1,620.00
Pittsburgh, Cincinnati, Chicago & St. Louis Ry. Co., (The) Ser. "D", \$8,000,000 Cons. Mtg. Loan of \$75,000,000.....	4	1945	1,000	1,025.00	800.00
Port Huron Gas & Electric Co., 1st Mtg. 15 yr.....	6	1929	5,000	5,000.00	4,250.00
Potter Title & Trust Co., Pittsburgh, Pa. Certificate of Deposit.....	5	1920	1,000	1,000.00	1,000.00
Province of Ontario, Dominion of Canada, Debenture.....	4½	1925	10,000	9,700.00	9,000.00
Province of Quebec, Dominion of Canada, De- benture.....	5	1926	10,000	10,030.00	9,500.00
Quincy Gas, Electric & Heating Co., 30 yr. Cons. Mtg.....	5	1935	5,000	4,350.00	3,500.00
Reading Company, Jersey Central Coll. Coupon.....	4	1951	1,000	1,000.00	830.00
Reading Co. & The Philadelphia & Reading Coal & Iron Co., Gen. Mtg.....	4	1997	10,000	9,725.00	8,100.00
Reading Co. & The Philadelphia & Reading Coal & Iron Co., Gen. Mtg.....	4	1997	10,000	9,700.00	8,100.00

Ministerial Relief and Sustentation Fund.

	Rate	Ma- turity	Par Value	Book Value	Market Value
Rockford Gas Light & Coke Co., 1st Cons. Mtge.5		1950	\$ 3,000	\$ 3,000.00	\$ 2,550.00
St. Louis Merchants Bridge Terminal Ry. Co., 1st Mtge.....5		1930	1,000	1,060.00	970.00
St. Paul & Northern Pacific Ry. Co., 40 yr.....6		1923	4,000	4,400.00	4,000.00
St. Paul, Minneapolis & Manitoba Ry. Co., (The) Pacific Extension, 50 yr.....4		1940	£200	\$920.00	\$900.00
St. Paul, Minneapolis & Manitoba Ry. Co., (The) Pacific Extension 50 yr.....4		1940	£1,000	\$4,600.00	\$4,500.00
Savannah Gas Co., 1st Mtge. S. F.....5		1923	\$10,000	10,400.00	9,600.00
Savannah Gas Co., 1st Mtge. S. F.....5		1923	3,000	3,120.00	2,880.00
Savannah Gas Co., 1st Mtge. S. F.....5		1923	10,000	10,525.00	9,600.00
Southern Railway Co., 2 yr. Secured.....5		1919	10,000	9,900.00	9,700.00
Southern Railway Co., 2 yr. Secured.....5		1919	10,000	9,900.00	9,700.00
South Jersey Gas, Electric & Traction Co., 1st Mtge.....5		1953	10,000	9,950.00	9,200.00
Springfield Ry. & Light Co., Coll. Tr.....5		1933	5,000	4,350.00	3,000.00
Standard Car Equipment Co., Car Trust Certif- icate, Ser. "E".....6		1924	5,000	5,160.00	4,800.00
Texas & Pacific Ry. Co., (The) 1st Mtge.....5		2000	25,000	25,000.00	21,500.00
Toledo & Ohio Central Ry. Co., (The) Gen. Mtge.5		1935	2,000	2,030.00	1,600.00
Toronto Harbour Commissioners, (The) Harbor Commission.....4½		1953	50,000	45,687.50	45,000.00
U. S. of A. Liberty Loan of 1917.....3½		1947	50	50.00	49.50
U. S. of A. 2d Liberty Loan of 1917.....4		1942	36,950	36,950.00	35,472.00
U. S. of A. 2d Liberty Loan of 1917.....4		1942	26,000	25,272.00	24,960.00
U. S. of A. 2d Liberty Loan of 1917.....4		1942	6,500	6,319.30	6,240.00
U. S. of A. 2d Liberty Loan of 1917.....4		1942	1,000	970.00	960.00
U. S. of A. 1st Liberty Loan of 1917 Converted..4		1947	15,000	15,000.00	14,400.00
United States Steel Corporation, Reg. 10—60 yr. S. F.....5		1963	10,000	10,000.00	9,700.00
Verner Coal & Coke Co., 1st Mtge. Serial S. F..6		1923	7,000	7,000.00	6,300.00
Verner Coal & Coke Co., 1st Mtge. Serial S. F..6		1923	8,000	8,000.00	7,200.00
Virginia Iron, Coal & Coke Co., 1st Mtge.....5		1949	50,000	50,000.00	
Virginian Railway Co., (The) 1st Mtge. 50 yr. Ser. "A".....5		1962	10,000	9,906.25	9,000.00
Wabash Railroad Co., (The) 2d Mtge. 50 yr...5		1939	50,000	50,000.00	42,500.00
Western United Gas & Electric Co., 1st Mtge. & Ref.....5		1950	5,000	4,975.00	4,500.00
Williamsport Gas Company, (The) 1st Mtge..5		1939	5,000	5,050.00	4,600.00
Wilmington & Northern R. R. Co., (The) Gen. Mtge.....5		1932	3,000	3,195.00	2,850.00
Winona Interurban Ry. Co., (The) 1st Mtge.5		1936	100	50.00	50.00
				<hr/>	<hr/>
				\$1,495,208.65	\$1,262,741.50

BOARD OF MINISTERIAL RELIEF

March 31, 1918

MORTGAGES

GEORGIA:	Rate	Amount
Colquitt Co., 525 acres.....	6	\$ 4,000.00
Worth Co., 270 acres.....	6	3,500.00
Worth Co., 220 acres.....	6	2,500.00
IDAHO:		
Power Co., 800 acres.....	6	5,400.00
IOWA:		
Adair Co., 120 acres.....	5.5	9,000.00
Adair Co., 119 acres.....	5.5	10,000.00
Clarke Co., 229 acres.....	5.5	13,000.00
Clarke Co., 160 acres.....	5.5	8,500.00
Madison Co., 80 acres.....	5.5	3,000.00
Madison Co., 119 acres.....	5.5	7,000.00
Madison Co., 60 acres.....	5.5	4,000.00
Madison Co., 80 acres.....	5.5	3,000.00
Madison Co., 80 acres.....	5.5	6,000.00
Madison Co., 73.18 acres.....	5.5	4,000.00
Madison Co., 146.40 acres.....	5.5	10,000.00
Madison Co., 156.4 acres.....	5.5	9,000.00
Madison Co., 194.7 acres.....	5.5	10,125.00
Madison & Union Cos., 197 acres.....	5.5	10,000.00
Madison Co., 154 acres.....	5.5	7,800.00
Madison Co., 222 acres.....	5.5	8,000.00
Madison Co., 356 acres.....	6	20,000.00
Madison Co., 140 acres.....	5.5	7,000.00
Madison Co., 80 acres.....	5.5	6,500.00
Madison Co., 80 acres.....	5.5	7,500.00
Ringgold Co., 80 acres.....	6	4,000.00
Ringgold Co. and Harrison Co., Mo., 326.77 acres..	6	10,000.00
Ringgold Co., 38 acres.....	5.5	3,500.00
Union Co., 40 acres.....	5.5	3,500.00
Union Co., 80 acres.....	5.5	5,000.00
Union Co., 100 acres.....	5.5	5,000.00
Union Co., 80 acres.....	5.5	5,200.00
KANSAS:		
Ellis Co., 160 acres.....	6	2,000.00
Geary Co., 100 acres.....	6	3,000.00
Graham Co., 160 acres.....	6	1,500.00
Morris Co.....	6	8,800.00
Pottawatomie Co., 80 acres.....	6	1,600.00
MARYLAND:		
Baltimore, Fenwick Ave., 2762.....	5	1,200.00
MICHIGAN:		
Grosse Pointe, 20 acres.....	6	70,000.00
MINNESOTA:		
Lots 5, 8 and 9, Block 17 West St. Paul.....	5.5	5,000.00
MISSOURI:		
Cass Co., 80 acres.....	5.5	\$3,500.00
Cass Co., 116 acres.....	6	5,000.00
Cooper Co., 144 acres.....	5.5	4,500.00
Cooper Co., 231.61 acres.....	5.5	7,500.00
Cooper Co., 270.02 acres.....	5.5	13,000.00
Dunklin Co., 80 acres.....	5.5	4,000.00
Dunklin Co., 155.75 acres.....	5.5	5,000.00
Pemiscot Co., 160 acres.....	5.5	6,400.00
Scott Co., 200 acres.....	5.5	8,000.00
Sullivan Co., 120 acres.....	5.5	4,200.00

Ministerial Relief and Sustentation Fund.

NORTH DAKOTA:	Rate	Amount
Logan Co., 160 acres.....	6	\$1,500.00
Pierce Co., 320 acres.....	5-5	6,000.00
Ransom Co., 160 acres.....	5-5	2,000.00
Ransom Co., 160 acres.....	5-5	900.00
Ransom Co., 320 acres.....	5-5	8,500.00
Ransom Co., 160 acres.....	5-5	2,500.00
Sargent Co., 160 acres.....	5-5	3,000.00
Sargent Co., 160 acres.....	5-5	1,000.00

PENNSYLVANIA:

CHESTER:

10th St., 41 W.....	6	2,500.00
10th St., 43 W.....	6	2,500.00
10th St., 49 W.....	6	2,500.00
10th St., 51 W.....	6	2,500.00
10th St., 60 W.....	6	2,500.00
10th St., 61 W.....	6	2,500.00
10th St., 63 W.....	6	2,500.00
10th St., 66 W.....	6	2,500.00
Elsinore Place, 916.....	6	2,200.00
Elsinore Place, 918.....	6	2,200.00
Elsinore Place, 920.....	6	2,200.00
Elsinore Place, 922.....	6	2,200.00
Elsinore Place, 1008.....	6	2,200.00
Elsinore Place, 1010.....	6	2,200.00
Elsinore Place, 1016.....	6	2,200.00
Elsinore Place, 1018.....	6	2,200.00
Elsinore Place, 1024.....	6	2,200.00
Elsinore Place, 1026.....	6	2,200.00
Penn St., 903.....	6	3,000.00
Penn St., 905.....	6	3,000.00
Penn St., 907.....	6	3,000.00
Penn St., 909.....	6	3,000.00

PHILADELPHIA:

4th St., 2855-7-9 N.....	4-9	4,000.00
4th St., 4427 N.....	5-4	1,400.00
4th St., 4437 N.....	5-4	1,400.00
6th St., 941 N.....	5-5	3,000.00
7th St., 1850 N.....	5	2,000.00
8th St., 228 N.....	5	6,000.00
9th and McKean Sts.....	5	20,000.00
9th and McKean Sts.....	5	4,000.00
11th St., West Side.....	4-9	3,000.00
11th St., 441 N.....	5-4	2,000.00
11th St., 443 N.....	5-4	2,000.00
11th St., 4802 N.....	5-5	2,800.00
11th St., 4804 N.....	5-5	2,800.00
11th St., 4806 N.....	5-5	2,800.00
11th St., 4808 N.....	5-5	2,800.00
11th St., 4922 N.....	5-4	2,700.00
11th St., 248 S.....	5	8,000.00
12th St., 230 and 232 N.....	5	15,000.00
12th St., 2160 N.....	4-9	4,000.00
12th St., 4629 N.....	5-4	2,500.00
12th St., 4631 N.....	5-4	2,500.00
13th St., 4634 N.....	5-4	2,500.00
13th St., 4636 N.....	5-4	2,500.00
13th St., 4638 N.....	5-4	2,500.00
13th St., 4640 N.....	5-4	2,500.00
13th St., 4642 N.....	5-4	2,500.00
16th St., 1403 N.....	5-4	4,500.00
16th St., 3725-3737 inc., N.....	5	14,000.00
17th St., 3828 N.....	5-4	2,750.00
17th St., 4927 N.....	5-5	2,600.00
17th St., 4929 N.....	5-5	2,600.00
17th St., 4931 N.....	5-5	2,600.00
17th St., 4933 N.....	5-5	2,600.00
17th St., 4939 N.....	5-5	2,600.00
17th St., 4941 N.....	5-5	2,600.00
17th St., 4943 N.....	5-5	2,600.00
17th St., 4945 N.....	5-5	2,600.00
17th St., 4947 N.....	5-5	2,600.00

	Rate	Amount
17th St., 4949 N.....	5-5	\$2,600.00
18th St., 31 S.....	5	4,500.00
20th St., 259 and 261 S.....	5-4	15,000.00
20th St. and Washington Ave., N. E. Cor.....	5	10,000.00
21st St., 2017 N.....	5-4	2,500.00
25th St., 1721 N.....	5	3,500.00
26th St., 1502-4-6-8 N.....	5-4	5,400.00
28th St., 1411 S.....	5-4	1,600.00
28th St., 1413 S.....	5-4	1,600.00
28th St., 1417 S.....	5-4	1,600.00
28th St., 1437 S.....	5-4	1,600.00
32d and Thompson Sts.....	5	8,000.00
33d St., 2625 N.....	4-9	2,000.00
39th and Locust Sts., N. W. Cor.....	4-5	10,000.00
43d St., 321 S.....	5	6,000.00
44th St., 315 S.....	5-5	3,500.00
44th St., 317 S.....	5-5	3,500.00
44th St., 319 S.....	5-5	3,500.00
44th St., 321 S.....	5-5	3,500.00
44th St., 327 S.....	5-5	3,500.00
46th St., 227 S.....	5-5	5,500.00
50th St., 1 N.....	5	2,500.00
50th St., 116 N.....	5-4	3,500.00
50th St., 118 N.....	5-4	4,000.00
54th St. and Overbrook Ave., N. E. Cor.....	5-4	15,000.00
54th St., 422 S.....	5	2,000.00
54th St., 426 S.....	5	2,000.00
55th St., 102 N.....	5-4	2,000.00
55th St., 104 N.....	5-4	2,000.00
55th St., 1654 N.....	5	2,500.00
56th St., 1024 S.....	5-4	2,000.00
56th St., 1026 S.....	5-4	2,000.00
56th St., 1227 S.....	5-5	2,500.00
56th St., 1229 S.....	5-5	2,500.00
59th St., 1744 N.....	5-4	2,400.00
59th St., 1746 N.....	5-4	2,400.00
59th St., 1748 N.....	5-4	2,400.00
59th St., 514 S.....	5-4	2,000.00
59th St., 516 S.....	5-4	2,000.00
59th St., 518 S.....	5-4	2,000.00
59th St., 520 S.....	5-4	2,000.00
59th St., 522 S.....	5-4	2,000.00
59th St., 524 S.....	5-4	2,000.00
59th St., 526 S.....	5-4	2,000.00
59th St., 528 S.....	5-4	2,000.00
59th St., 530 S.....	5-4	2,000.00
59th St., 532 S.....	5-4	2,000.00
59th St., 700 S.....	4-9	2,500.00
60th St., 303 S.....	5	2,800.00
61st St., 2549 S.....	5-4	2,000.00
61st St., 2553 S.....	5-4	2,000.00
63d St., 433 S.....	5-5	4,000.00
63d St., 435 S.....	5-5	4,000.00
63d St., 439 S.....	5-5	3,200.00
63d St., 441 S.....	5-5	3,200.00
63d St., 443 S.....	5-5	3,200.00
63d St., 445 S.....	5-5	3,200.00
63d St., 447 S.....	5-5	3,200.00
Allegheny Ave., 311 E.....	5-5	2,000.00
Arch St., 2016-18.....	5	15,000.00
Bailey St., 3218 N.....	5-4	1,800.00
Bailey St., 3220 N.....	5-4	1,800.00
Bailey St., 3222 N.....	5-4	1,800.00
Bailey St., 3224 N.....	5-4	1,800.00
Bailey St., 3228 N.....	5-4	1,800.00
Baltimore Ave., 4005.....	5	7,000.00
Baynton St., 6338.....	5	3,000.00
Broad St., 2026 N.....	5	6,000.00
Broad St., 4338 N.....	5-4	6,000.00
Broad St., 2527 S.....	5-4	4,000.00
Camac St., 401-3-5.....	5	2,000.00
Camac St., 4015.....	5-4	2,500.00
Camac St., 4617.....	5-4	2,500.00
Camac St., 4619.....	5-4	2,500.00

	Rate	Amount
Carlisle St., 4524 N.....	5.4	\$2,500.00
Carpenter St., 6034.....	5.5	4,250.00
Carpenter St., 6035.....	5.5	4,250.00
Carpenter St., 6036.....	5.5	4,250.00
Carpenter St., 6037.....	5.5	4,250.00
Carpenter St., 6038.....	5.5	3,500.00
Carpenter St., 6040.....	5.5	3,500.00
Carpenter St., 6126.....	5.5	3,500.00
Carpenter St., 6236.....	5.5	4,250.00
Carpenter St., 6238.....	5.5	4,250.00
Cedar Ave., 5536.....	5	2,600.00
Cedar Ave., 5538.....	5	2,600.00
Cedar Ave., 5622.....	4.9	2,600.00
Chelton Ave., 221 W.....	5.4	16,000.00
Chester Ave., 5015.....	5	4,000.00
Chestnut St., 217 and 40-42 Strawberry St.....	5	15,000.00
Chestnut St., 930.....	5	50,000.00
Chestnut St., 1210.....	5	75,000.00
Chew St., 5603.....	5	3,000.00
Columbia Ave., 1116.....	5.4	4,000.00
Columbia Ave., 2201-3-5-7-9-11-13-15-17-19-21..	5	10,000.00
Conestoga St., 1706 S.....	5.4	1,400.00
Conestoga St., 1707 S.....	5.4	1,400.00
Conestoga St., 1708 S.....	5.4	1,400.00
Conestoga St., 1709 S.....	5.4	1,400.00
Conestoga St., 1710 S.....	5.4	1,400.00
Conestoga St., 1711 S.....	5.4	1,400.00
Conestoga St., 1712 S.....	5.4	1,400.00
Conestoga St., 1713 S.....	5.4	1,400.00
Conestoga St., 1714 S.....	5.4	1,400.00
Conestoga St., 1715 S.....	5.4	1,400.00
Coulter St., 3032.....	5	8,500.00
Coulter and Stokley Sts.....	5	8,000.00
Cresheim Rd., 7124.....	5.4	3,500.00
Cresheim Rd., 7126.....	5.4	3,500.00
Diamond St., 3133.....	5.5	4,500.00
Edgewood St., 1713 N.....	5.4	2,000.00
Edgewood St., 1714 N.....	5.4	2,000.00
Edgewood St., 1716 N.....	5.4	2,000.00
Edgewood St., 1718 N.....	5.4	2,000.00
Edgewood St., 1720 N.....	5.4	2,000.00
Frankford Ave., 4273-75-77.....	5.4	9,000.00
Front and Poplar Sts., S. E. Cor.....	5	10,000.00
Front St., 308 N.....	5	4,000.00
Germantown Ave. and W. Walnut Lane.....	5	8,000.00
Girard Ave., 423-25-27 E.....	6	1,250.00
Greene St., 6445.....	5	12,000.00
Hazel Ave., 4935.....	5	3,000.00
Hazel Ave., 5042.....	5	3,500.00
Hazel Ave., 5824.....	5.4	1,700.00
Hazel Ave., 5826.....	5.4	1,700.00
Hazel Ave., 5828.....	5.4	1,700.00
Hazel Ave., 5830.....	5.4	1,700.00
Hazel Ave., 5832.....	5.4	1,700.00
Hazel Ave., 5834.....	5.4	1,400.00
Hazel Ave., 5836.....	5.4	1,700.00
Hazel Ave., 5838.....	5.4	1,700.00
Hazel Ave., 5840.....	5.4	1,700.00
Hazel Ave., 5842.....	5.4	1,700.00
Hazel Ave., 6226.....	5.4	1,800.00
Hazel Ave., 6228.....	5.4	1,800.00
Hazel Ave., 6230.....	5.4	1,800.00
Hazel Ave., 6232.....	5.4	1,800.00
Hazel Ave., 6233.....	5.4	1,800.00
Hazel Ave., 6234.....	5.4	1,800.00
Hazel Ave., 6241.....	5.4	1,800.00
Hazel Ave., 6243.....	5.4	1,800.00
Hazel Ave., 6247.....	5.4	1,800.00
Hazel Ave., 6251.....	5.4	1,800.00
Hunter St., 5725.....	5.4	2,000.00
Hunter St., 5727.....	5.4	2,000.00
Hunter St., 5729.....	5.4	2,000.00
Hunter St., 5731.....	5.4	2,000.00
Hunter St., 5733.....	5.4	2,000.00

	Rate	Amount
Hunter St., 5739.....	5-4	\$2,000.00
Hunter St., 5741.....	5-4	2,000.00
Hunter St., 5742.....	5-4	2,000.00
Hunter St., 5743.....	5-4	2,000.00
Hunter St., 5744.....	5-4	2,000.00
Ingersoll St., 1828.....	5	1,200.00
Lancaster Ave., 3505.....	5	2,500.00
Lancaster Ave., 4017.....	5	2,500.00
Larchwood Ave., 5816.....	5-4	2,500.00
Larchwood Ave., 5818.....	5-4	2,500.00
Larchwood Ave., 5820.....	5-4	2,500.00
Larchwood Ave., 5822.....	5-4	2,500.00
Larchwood Ave., 5824.....	5-4	2,500.00
Larchwood Ave., 6003.....	5	3,000.00
Larchwood Ave., 6202.....	5-5	2,300.00
Larchwood Ave., 6206.....	5-5	2,300.00
Larchwood Ave., 6208.....	5-5	2,300.00
Larchwood Ave., 6210.....	5-5	2,300.00
Larchwood Ave., 6214.....	5-5	2,300.00
Larchwood Ave., 6216.....	5-5	2,300.00
Larchwood Ave., 6218.....	5-5	2,300.00
Latona St., 5914.....	5-4	2,400.00
Latona St., 5916.....	5-4	2,400.00
Latona St., 5918.....	5-4	2,400.00
Latona St., 5922.....	5-4	2,400.00
Latona St., 5924.....	5-4	2,400.00
Latona St., 5926.....	5-4	2,400.00
Lime Kiln Pike, 6633.....	5-5	1,800.00
Lime Kiln Pike, 6645.....	5-5	1,800.00
Lime Kiln Pike, 6647.....	5-5	1,800.00
Lime Kiln Pike, 6653.....	5-5	1,800.00
Ludlow St., 505.....	5	15,000.00
Malcolm St., 5112.....	5	1,000.00
Manheim St., 220 W.....	5	3,800.00
Market St., 1224 and 26, Chestnut, 13th and Juniper Sts.....	4-5	10,000.00
Market St., 5312.....	5	3,000.00
Marston St., 1512 S.....	5-4	1,200.00
Marston St., 1514 S.....	5-4	1,200.00
Marston St., 1540 S.....	5-4	1,200.00
Marston St., 1542 S.....	5-4	1,200.00
Marston St., 1544 S.....	5-4	1,200.00
Marston St., 1546 S.....	5-4	1,200.00
Marvine St., East Side.....	4-9	3,000.00
Master and Alder Sts., S. W. Cor.....	5-5	1,800.00
Master St., 1129-31.....	5-4	4,500.00
Master St., 1619.....	5	4,000.00
Master St., 5530.....	5	1,500.00
Master St., 6100.....	5	3,000.00
Mole St., 2515 S.....	4-9	1,000.00
Morris St., 1503-5.....	5	3,400.00
Mt. Vernon St., 2007.....	5-4	3,750.00
Old York Rd. and City Line, S. W. Cor.....	5	5,000.00
Orianna St., 4434 N.....	5-4	1,200.00
Orianna St., 4436 N.....	5-4	1,200.00
Orianna St., 4438 N.....	5-4	1,200.00
Orianna St., 4448 N.....	5-4	1,200.00
Orianna St., 4450 N.....	5-4	1,200.00
Orianna St., 4459 N.....	5-4	1,200.00
Oxford St., 6143.....	5-4	5,000.00
Oxford St., 6149.....	5-4	4,500.00
Park Ave., 2348 N.....	5-5	4,250.00
Pine St., 227.....	5-4	3,500.00
Pine St., 3960.....	5-4	1,500.00
Pine St., 4117.....	5	4,000.00
Pine St., 6231.....	5-4	2,500.00
Pine St., 6233.....	5-4	2,500.00
Pine St., 6235.....	5-4	2,500.00
Pine St., 6237.....	5-4	2,500.00
Pine St., 6239.....	5-4	2,500.00
Pine St., 6241.....	5-4	2,500.00
Poplar St., 4023.....	5	2,000.00
Preston St., 440 N.....	5	3,500.00
Race St., 805.....	5	5,000.00

	Rate	Amount
Robinson St., 16 N.....	5	\$ 1,500.00
Rodman St., 5865.....	5-4	2,500.00
Sansom St., 4703.....	5-4	3,500.00
Sansom St., 4705.....	5-4	3,500.00
Sansom St., 4707.....	5-4	3,500.00
Sansom St., 4709.....	5-4	3,500.00
Smedley St., 4914 N.....	5-4	2,300.00
Smedley St., 4916 N.....	5-4	2,300.00
Smedley St., 4918 N.....	5-4	2,300.00
Smedley St., 4920 N.....	5-4	2,300.00
Springfield Ave., 5613.....	5-4	2,500.00
Springfield Ave., 5801.....	5	4,500.00
Spring Garden St., 1725.....	5	15,000.00
Spruce St., 1907.....	5	17,500.00
Spruce St., 3918.....	5	10,000.00
Thompson St., 1203.....	5-5	2,000.00
Vernon Rd., 720.....	5-4	6,000.00
Walnut St., 1907.....	5	17,000.00
Walnut St., 3704.....	5	4,500.00
Walnut St., So. Side, 46th St. to Melville St.....	5	10,000.00
Walton Ave., 5330.....	5-4	2,500.00
Wanamaker St., 522 N.....	5	1,500.00
Warrington Ave., 4726-28.....	4-9	7,000.00
Washington Lane, 109 E.....	5	4,000.00
Weikel St., 2959 N.....	5-5	1,700.00
Weikel St., 2961 N.....	5-5	1,700.00
Wharton St., 2339.....	5-4	2,500.00
Wharton St., 6027.....	5-4	2,500.00
Wharton St., 6029.....	5-4	2,500.00
Wharton St., 6031.....	5-4	2,500.00
Wharton St., 6033.....	5-4	2,500.00
Wharton St., 6035.....	5-4	2,500.00
Wingohocking St., 1127.....	5-4	4,000.00
Wingohocking St., 1129.....	5-4	4,000.00
Wingohocking St., 1131.....	5-4	4,000.00
Wingohocking St., 1135.....	5-4	4,000.00
Woodland Ave., 5235.....	5	2,500.00
Woodland Ave., 5237.....	5	2,500.00
Wyoming St., 1039.....	5-4	3,000.00
Wyoming St., 1032.....	5-4	3,000.00
Wyoming St., 1034.....	5-4	3,000.00
Wyoming St., 1036.....	5-4	2,000.00
Yewdall St., 512 S.....	5-4	2,000.00
Yewdall St., 514 S.....	5-4	2,000.00
Yewdall St., 516 S.....	5-4	2,000.00
Yewdall St., 518 S.....	5-4	2,000.00
Yewdall St., 520 S.....	5-4	2,000.00
Yewdall St., 522 S.....	5-4	2,000.00
Yewdall St., 524 S.....	5-4	2,000.00
Yewdall St., 526 S.....	5-4	2,000.00
Yewdall St., 528 S.....	5-4	2,000.00
Yewdall St., 530 S.....	5-4	2,000.00

PITTSBURGH:

Bailey Ave., 344-346.....	5-4	6,000.00
Baltimore Ave., 1810.....	5-4	3,000.00
Baltimore Ave., 1923.....	5-4	1,000.00
Centre Ave., 2550-52.....	5-4	7,500.00
Craig St., 365.....	5-4	6,500.00
Ellsworth Ave., 5522.....	5-4	4,500.00
Fillmore St., 4639.....	5-4	2,500.00
Forward Ave., 6409.....	5-4	4,000.00
Gross St., 212.....	5-4	4,500.00
Gross St., 214.....	5-4	4,500.00
Gross St., 222.....	5-4	4,500.00
Highland Ave., 404-406 S.....	5-5	7,000.00
Hobart St., 5719.....	5-4	5,000.00
Hobart St., 5727.....	5-4	5,000.00
Hutchinson St., Swissvale.....	5-4	4,000.00
Jackson St., 5517.....	5-4	4,200.00
Jancey St., 1671-73-75-77-79-81-83-85.....	5-4	12,800.00
Kedron Ave., 7155 and 1409-19 Homewood Ave.....	5-4	15,000.00
Mellon St., 1122.....	5-4	4,500.00
Murray Ave., 4209-11-13.....	5-4	7,500.00

	Rate	Amount
Negley Ave., 708 S.....	5.4	\$ 6,000.00
Northumberland Ave., 5825.....	5.4	8,000.00
Ophelia St., 232.....	5.4	3,000.00
Pacific Ave., 205 S.....	5.4	4,500.00
MISCELLANEOUS:		
Ardmore, 9 Athens Ave.....	5.4	4,500.00
Ardmore, 42 St. Paul Rd.....	5.5	6,000.00
Ardmore, Valley Rd.....	5	16,000.00
Aspinwall, 100 Center Ave.....	5.4	4,000.00
Cynwyd, Colwyn Lane and Clyyd Rd.....	5	8,000.00
Cynwyd, State Rd.....	5	8,000.00
Dormont, 1514-20 Hillsdale Ave.....	5.4	8,500.00
Dormont, 1663 Montpelier St.....	5.4	5,500.00
Dormont, 2984 W. Liberty Ave.....	5.4	4,000.00
Edgewood, 522 Greendale Ave.....	5.4	3,000.00
Haverford, Tunbridge Rd.....	5	20,000.00
Haverford.....	5	20,000.00
Ingram, Berry St., Lot 47.....	5.4	2,500.00
Ingram, 179 Prospect Ave.....	5.4	4,500.00
Knoxville, 300 Bausman St.....	5.4	2,000.00
Knoxville, 302 Bausman St.....	5.4	2,000.00
Knoxville, 337 Bausman St.....	5.4	2,000.00
Knoxville, 339 Bausman St.....	5.4	2,000.00
Lahaska, Solebury Township, Bucks Co.....	6	4,000.00
Merion, Latch's Lane.....	4.9	25,000.00
Lower Merion, Mary Watersford Rd.....	5.5	17,000.00
Oak Lane, 1 Sharpless Ave.....	5.5	10,000.00
Swarthmore, Chester Ave.....	6	8,000.00
Swarthmore, 214 Cornell Ave.....	5.4	5,000.00
Swarthmore, 133 Rutgers Ave.....	5.4	2,200.00
Swarthmore, "Seven Gables".....	5.5	19,000.00
Swarthmore, Preparatory School.....	5.4	16,000.00
Swarthmore, Vassar and Harvard Aves.....	5	4,000.00
Wayne, 210 Beech Tree Lane.....	5.5	2,500.00
Wayne, S. W. Side Woodland Ave.....	5.4	5,500.00
Wayne, 137 W. Wayne Ave.....	5	4,000.00
Wilkinsburg, 1307 North Ave.....	5.4	5,500.00
Wynnewood, Aubrey Rd.....	5.4	10,000.00
Chester Co., W. Bradford and E. Fallowfield Townships.....	5.5	14,500.00
Chester Co., Willistown Township.....	5.4	25,000.00
Delaware Co., Radnor Township.....	6	20,000.00
Delaware Co., 43 Brandon Rd., Upper Darby Township.....	5.4	5,000.00
Delaware Co., W. S. Powell Ave., Upper Darby Township.....	5.4	4,500.00
Montgomery Co., Corner Jenkintown and Church Rd., Cheltenham Township.....	5.4	5,500.00
TEXAS:		
Bell Co., 71 acres.....	6	2,800.00
Bell Co., 99.46 acres.....	6	2,000.00
Bell Co., 80 acres.....	6	4,600.00
Bell Co., 501.07 acres.....	6	6,000.00
Bell Co., 121 acres.....	6	2,500.00
Bell Co., 32 acres.....	6	1,600.00
Bell Co., 232 acres.....	6	8,000.00
Bell and Milam Cos., 97 $\frac{2}{3}$ acres.....	6	3,700.00
Bosque Co., Valley Mills, 348.4 acres.....	6	2,800.00
Bosque and Erath Cos., 175 acres.....	6	3,200.00
Brown Co., 160 acres.....	6	2,800.00
Brown Co., 830 $\frac{1}{2}$ acres.....	6	4,000.00
Collin Co., 47.22 acres.....	6	1,880.00
Comanche Co., 160 acres.....	6	1,500.00
Coryell Co., Gatesville, 310 acres.....	6	4,500.00
Falls Co., Lott, 332 acres.....	6	5,000.00
Falls Co., 217 acres.....	6	600.00
Falls Co., 217 acres.....	6	8,000.00
Fisher Co., 175 acres.....	6	2,000.00
Hale Co., 160 acres.....	6	2,300.00
Haskell Co., 259.82 acres.....	6	3,400.00
Haskell Co., 278 acres.....	6	2,700.00
Hays Co., 1016.64 acres.....	6	6,000.00

	Rate	Amount
Lampasas Co., 350 acres.....	6	\$ 3,500.00
Leon Co., 257.9 acres.....	6	2,500.00
Lubbock Co., 160 acres.....	6	1,800.00
Milam Co., 649.74 acres.....	6	12,000.00
Milam Co., 300 acres.....	6	5,000.00
Milam Co., 64½ acres.....	6	1,800.00
Milam Co., 60 acres.....	6	2,250.00
Milam Co., 94½ acres.....	6	2,500.00
Mills Co., 814 acres.....	6	6,500.00
Mills Co., 140 acres.....	6	1,500.00
Mills Co., 423.95 acres.....	6	6,000.00
San Saba Co., 225 acres.....	6	2,500.00
San Saba Co., 118¾ acres.....	6	3,000.00
San Saba Co., 323 acres.....	6	1,700.00
San Saba Co., 114 acres.....	6	2,250.00
San Saba Co., 320 acres.....	6	2,500.00
San Saba Co., 925 acres.....	6	5,000.00
San Saba Co., 172 acres.....	6	3,500.00
San Saba Co., 320 acres.....	6	5,000.00
San Saba Co., 1122 acres.....	6	7,100.00
San Saba Co., 1122 acres.....	6	500.00
San Saba Co., 1122 acres.....	6	500.00
San Saba Co., 116½ acres.....	6	3,000.00
San Saba Co., 112 acres.....	6	1,700.00
Stonewall Co., 2316 acres.....	6	12,000.00

WASHINGTON:

Adams Co., 160 acres.....	6	2,300.00
---------------------------	---	----------

SEATTLE:

4th Ave., 1916.....	6	2,000.00
27th Ave., 5764 N. E.....	7	1,600.00
Alder St., 921 E.....	7	4,500.00
Hunter Blvd., 3303.....	7	3,750.00
Lots 1, 4 and 5 in Block No. 53.....	6	27,000.00

\$2,323,955.00

BILLS RECEIVABLE

	Rate	Book Value
Note Beloff, Simon & Esther, Washington, D. C.....	5.5	\$3,500.00
" Bethune, Fanny R., Washington, D. C.....	5	882.00
" Glaze, Mrs. Jennie, Princeton, Indiana.....	6	2,000.00
" Glaze, Mrs. Jennie, Princeton, Indiana.....	6	2,000.00
" Glaze, Mrs. Jennie, Princeton, Indiana.....	6	1,418.55
" Glaze, Mrs. Jennie, Princeton, Indiana.....	6	314.25
" Kerlin, Malcolm, Washington, D. C.....	5	1,095.00
" Stanley, Louise C., Washington, D. C.....	5.4	4,000.00

\$15,209.80

REAL ESTATE

	Book Value
118 S. 43d St., Philadelphia, Pa.....	\$ 3,500.00
124 S. 43d St., Philadelphia, Pa.....	4,000.00
4313 Sansom St., Philadelphia, Pa.....	3,500.00
4315 Sansom St., Philadelphia, Pa.....	3,500.00
4317 Sansom St., Philadelphia, Pa.....	3,500.00
10 Elliott Ave., Bryn Mawr, Pa.....	9,000.00
442-48 N. 8th St. and 801 Noble St., Philadelphia, Pa.....	15,408.22
Massachusetts Ave. and 17th St., S. E., (N. W. Corner) Wash- ington, D. C.....	6,600.00
1521 "P" St., N. W., Washington, D. C.....	2,800.00
Merriam Home, Newton, N. J.....	25,000.00
Merrill Home, Thos. and Marie, Saginaw, Mich.....	50,000.00
Ministers' Memorial Cottage, Albuquerque, N. M.....	13,083.69
Thornton Home, Newburgh, Ind.....	50,000.00

\$189,891.91

STOCKS

	Par Value	Book Value	Market Value
American Telegraph & Cable Co.....	\$ 3,100	\$1,705.00	\$1,550.00
Amparo Mining Co.....	183	183.00	183.00
Atchison, Topeka & Santa Fe Ry. Co., Preferred.....	2,000	2,020.00	1,620.00
Bank of North America, (The).....	400	1,028.00	970.00
Bigelow-Hartford Carpet Co., Preferred.....	1,000	860.00	850.00
Bigelow-Hartford Carpet Co., Common.....	1,200	780.00	780.00
Chicago & Northwestern Ry. Co., Preferred.....	3,600	4,752.00	4,800.00
Chicago & Northwestern Ry. Co., Common.....	3,100	2,883.00	2,800.00
Cincinnati, Indianapolis & Western R. R. Co., (The) Preferred Stock Trust Certificate.....	3,600	324.00	
Cincinnati, Indianapolis & Western R. R. Co., (The) Common Stock Trust Certificate.....	3,600	144.00	
Cleveland & Pittsburgh R. R. Co.....	2,000	2,920.00	1,600.00
East St. Louis & Suburban Co., Common.....	10,000	2,800.00	500.00
Erie & Pittsburgh R. R. Co.....	1,300	1,560.00	910.00
Fort Wayne & Jackson R. R. Co., Preferred.....	4,100	4,387.00	3,690.00
Franklin Telegraph Co., Common.....	2,000	820.00	400.00
Grand Rapids Ry. Co., Preferred.....	10,000	7,500.00	4,000.00
Greater Gold Belt Mining Co. (The).....	13,750	Nominal	
Harrisburg Bridge Company.....	320	320.00	300.00
Illinois Central R. R. Co., 4% Leased Line.....	3,400	2,210.00	1,700.00
Insurance Company of North America.....	500	1,225.00	1,250.00
Kalamazoo, Allegan & Grand Rapids R. R. Co.....	1,600	1,920.00	1,600.00
Merchants' Loan & Trust Co., Chicago, Ill.....	2,000	9,060.00	9,000.00
Morris & Essex R. R. Co.....	2,050	2,870.00	3,800.00
New York, New Haven & Hartford R. R. Co., (The).....	500	1,200.00	135.00
Northern Railroad Co. of New Jersey.....	1,000	550.00	500.00
North Western Telegraph Co.....	3,300	3,300.00	1,650.00
Pennsylvania Railroad Co., (The).....	100	105.00	88.00
Philadelphia Traction Co.....	800	1,136.00	528.00
Pittsburgh, Fort Wayne & Chicago Ry. Co., Guaranteed Special.....	1,600	1,840.00	1,840.00
Pittsburgh, Fort Wayne & Chicago Ry. Co., Common....	2,800	3,640.00	3,640.00
Rensselaer & Saratoga R. R. Co.....	2,200	2,860.00	2,860.00
Trenton Banking Co., (The).....	400	720.00	720.00
United New Jersey R. R. & Canal Co., (The).....	1,100	2,464.00	2,035.00
		\$70,086.00	\$56,319.00

SUMMARY

Annuity Fund:			
Bonds.....	\$	15,200.00	
Mortgages.....		145,100.00	
			\$ 160,300.00
Bruen Memorial Fund:			
Mortgages.....			15,000.00
William Davis Fund:			
Bonds.....			10,000.00
Emergency Fund:			
Bills Receivable.....	\$	9,477.00	
Bonds.....		12,310.00	
Mortgages.....		1,250.00	
Real Estate.....		9,400.00	
Stocks.....		5,725.00	
			\$ 38,162.00
William and Isabella Newbegin Jarvic Fund:			
Bonds.....			100,000.00
Maria DeWitt Jesup Fund:			
Bonds.....			100,000.00
Merriam Home Fund:			
Bonds.....	\$	13,955.00	
Mortgages.....		62,700.00	
			\$ 76,655.00
Permanent Fund:			
Bonds.....	\$	1,234,008.07	
Mortgages.....		2,099,905.00	
Real Estate.....		180,491.91	
Stocks.....		14,308.00	
Trustees of General Assembly.....		406,765.95	
			\$3,935,478.93
Thornton Home Fund:			
Bills Receivable.....	\$	5,732.80	
Bonds.....		9,735.58	
			\$ 15,468.38
Turner Memorial Fund:			
Stocks.....			50,053.00
			\$4,501,117.31

STOCKTON BATES & SONS
1207-1209 Widener Building

PUBLIC ACCOUNTANTS AND AUDITORS

Accounting Systems Factory Cost
PHILADELPHIA, April 26, 1918.

TO THE PRESBYTERIAN BOARD OF RELIEF FOR DISABLED MINISTERS AND THE WIDOWS AND ORPHANS OF DECEASED MINISTERS,
GENTLEMEN:—

We have audited the accounts and property of the Board of Relief for the fiscal year ending March 31, 1918.

We have examined the Cash Book entries, made the footings and verified the Cash Balance in each of the banks you are using.

All Ledger postings have been checked and the Treasurer's Reports of the Campaign Fund, Current Fund, Emergency Fund, and Permanent Fund have been proven. We have examined all Securities and all other evidences of Investments as shown by the Ledger and the Treasurer's Report and checked the Income from Investments.

The Bank Balances to the credit of your Board at the close of the fiscal year were:

Emergency Fund\$63,856.63
Permanent Fund 12,216.76

The Book value of the total Investments in the care of your Board on March 31, 1918, was \$4,501,117.31 of which sum the Securities held by the Trustees of the General Assembly amount to \$406,765.95.

Respectfully submitted,

STOCKTON BATES & SONS.

MINISTERIAL SUSTENTATION FUND

March 31, 1918

BONDS

	Rate	Ma- turity	Par Value	Book Value	Market Value
Adirondack Electric Power Corporation 50 yr. 1st Mtge.5	1962	\$3,000	\$3,000.00	\$2,460.00
Baltimore & Ohio R. R. Co., Pittsburgh, Lake Erie & West Virginia System Ref. Mtge.4	1941	5,000	4,668.75	3,600.00
Bethlehem Steel Co., Purchase Money & Im- provement Mtge. 20 yr. S. F.5	1936	10,000	10,025.00	8,000.00
Big Sandy Ry. Co., 1st Mtge.4	1944	1,000	882.50	
Booth-St. Louis Cold Storage Co., (State of Missouri) 1st Mtge.6	1931	2,000	2,000.00	1,800.00
Canadian Northern Ry. (The) Equipment Trust Ser. "K-1" 1914.5	1921	4,000	3,868.88	3,840.00
Canada Southern Ry. Co., (The) Cons. Guar. 50 yr. Ser. "A"5	1962	10,000	10,675.00	9,100.00
Central District Telephone Co., (The) 1st Mtge. 30 yr. S. F. Coupon.5	1943	1,000	988.13	980.00
Central District Telephone Co., (The) 1st Mtge. 30 yr. S. F. Coupon.5	1943	2,000	1,980.00	1,960.00
Central District Telephone Co., (The) 1st Mtge. 30 yr. S. F. Coupon.5	1943	10,000	9,975.00	9,800.00
Central Maine Power Co., 1st Mtge.5	1939	6,000	5,880.00	5,040.00
Central Pacific Ry. Co., Through Short Line, 1st Mtge.4	1954	1,000	937.50	700.00
Chesapeake & Ohio Ry., Ser. "R" Equipment Trust	4½	1924	10,000	9,775.66	9,500.00
Chicago Railways Co., Cons. Mtge. Ser. "A" 20 yr.5	1927	5,000	4,825.00	4,000.00
Chicago Railways Co., Cons. Mtge. Ser. "A" 20 yr.5	1927	5,000	4,850.00	4,000.00
Chicago Railways Co., 1st Mtge. 20 yr.5	1927	5,000	4,925.00	4,000.00
Chicago, Rock Island & Pacific Ry. Co., (The) 1st & Ref. Mtge.4	1934	5,000	4,600.00	3,200.00
City of Kingston, Dominion of Canada, Province of Ontario, Debenture.5	1936	5,000	4,939.50	4,750.00
City of San Diego, Municipal Improvement Bond, Park Improvement Fund No. 2, Special Election July 1, 1913.5	1930	10,000	10,150.00	
City of Toronto, 39 yr. Gen. Cons. Loan Deben- ture for Exhibition Buildings.4	1949	£1,500	6,205.00	6,750.00
City of Toronto, 39 yr. Gen. Cons. Loan Deben- ture for Exhibition Buildings.4	1949	£1,000	4,136.67	4,500.00
City of Toronto, 40 yr. Gen. Cons. Loan Deben- ture Electric Power Distribution Plant.4	1948	£1,000	4,088.00	4,500.00
City of Vancouver, British Columbia, Local Im- provement Debenture, By-Law No. 932— 1912.4	1927	5,000	4,562.50	
City of Vancouver, British Columbia, Deben- ture, By-Law No. 933—1912.4	1927	10,000	9,143.00	
Cleveland Railway Co., (The) 1st Mtge. 20 yr.5	1931	10,000	10,090.00	8,700.00
Constantin Refining Co., Car Trust Certificate.6	1919	10,000	10,000.00	9,800.00
Constantin Refining Co., Car Trust Certificate.6	1919	10,000	10,000.00	9,800.00
Constantin Refining Co., Car Trust Certificate.6	1918	4,000	4,000.00	3,920.00
Consumers Power Co., 1st Lien & Ref. 25 yr.5	1936	10,000	9,775.00	8,600.00
Consumers Power Co., 1st Lien & Ref. 25 yr.5	1936	5,000	4,625.00	4,300.00
Danville & Southeastern Ry. Co., 1st Mtge.5	1929	3,000	3,000.00	2,400.00
Dominion of Canada, (The Government of the) 15 yr.5	1931	3,000	2,910.00	2,700.00
Fort Worth Power & Light Co., 1st Mtge. 20 yr.5	1931	5,000	4,850.00	4,250.00
Greater Winnipeg Water District, By-Law No. 35 Debenture.5	1921	5,000	4,960.50	4,750.00
Harrisburg Light & Power Co., 1st & Ref. Mtge. 40 yr.5	1952	5,000	4,700.00	4,500.00
Harwood Electric Co., 1st Mtge. 30 yr. S. F. Coupon.5	1939	2,000	1,980.00	1,940.00
Indianapolis & Cincinnati Traction Co., Ser. "A" 1st Mtge.5	1940	1,000	1,000.00	790.000
Indianapolis Union Ry. Co., (The) Gen. & Ref. Mtg Loan of \$10,000,000 Ser. "A"5	1965	2,000	1,990.00	1,800.000

	Rate	Ma- turity	Par Value	Book Value	Market Value
Iowa Railway & Light Co., 1st & Ref. Mtge. 20 yr.....	.5	1932	\$10,000	\$9,700.00	\$8,500.00
Lafayette & Logansport Traction Co., 1st Mtge. 30 yr.....	.5	1936	5,000	4,732.50	2,100.00
Lehigh Valley R. R. Co., Gen. Cons. Mtge.....	.4	2003	5,000	4,868.75	3,950.00
Los Angeles Gas & Electric Corporation, 1st & Ref. Mtge.....	.5	1939	5,000	4,925.00	4,400.00
Los Angeles Ry. Corporation, 1st & Ref. Mtge..	.5	1940	4,000	3,640.00	3,040.00
Los Angeles Ry. Corporation, 1st & Ref. Mtge..	.5	1940	1,000	910.00	760.00
Milwaukee Electric Ry. & Light Co., (The) Gen. & Ref. Mtge. Ser. "A".....	.5	1951	5,000	4,825.00	3,850.00
Missouri, Kansas & Texas Ry. Co., 100 yr. 1st & Ref. Mtge.....	.4	2004	1,000	851.25	400.00
Montreal Tramways Co., Ser. "A", 1st & Ref. Mtge. 30 yr.....	.5	1941	7,000	6,947.50	5,390.00
New York State Rys., 50 yr. 1st Cons. Mtge. Ser. "A".....	4 1/2	1962	5,000	4,475.00	3,500.00
Norfolk & Western Ry. Co., Divisional 1st Lien & Gen. Mtge.....	.4	1944	5,000	4,678.12	3,800.00
Norfolk Southern R. R. Co., 1st & Ref. Mtge. 50 yr. Ser. "A".....	.5	1961	11,000	11,045.00	7,480.00
Oklahoma Gas & Electric Co., Oklahoma City, 1st Mtge. 20 yr.....	.5	1929	10,000	9,780.00	8,000.00
Pacific Gas & Electric Co., Gen. & Ref. Mtge. Ser. "A".....	.5	1942	10,000	9,200.00	7,900.00
Pacific Telephone & Telegraph Co., (The) 1st Mtge. & Coll. Trust S. F. 30 yr.....	.5	1937	2,000	1,975.00	1,820.00
Pacific Telephone & Telegraph Co., (The) 1st Mtge. & Coll. Trust S. F. 30 yr.....	.5	1937	3,000	2,955.00	2,730.00
Pennsylvania Railroad Co., (The) Gen. Mtge. Ser. "A".....	4 1/2	1965	10,000	9,825.00	8,900.00
Peoples Gas Light & Coke Co. of Chicago, (The) Ref. Mtge.....	.5	1947	2,000	2,060.00	1,480.00
Philadelphia Suburban Gas & Electric Co., 1st Mtge. & Ref.....	.5	1960	4,000	3,740.00	3,440.00
Pittsburgh & Shawmut R. R. Co., (The) Equip- ment Trust Note.....	.5	1926	5,000	4,927.32	4,700.00
Pittsburgh & Shawmut R. R. Co., (The) Equip- ment Trust Note.....	.5	1925	3,000	2,962.13	2,820.00
Pittsburgh & Shawmut R. R. Co., (The) Equip- ment Trust Note.....	.5	1922	5,000	4,958.40	4,750.00
Pittsburgh & Shawmut R. R. Co., (The) Equip- ment Trust Note.....	.5	1920	5,000	4,974.70	4,800.00
Portland Gas & Coke Co., 1st & Ref. Mtge.....	.5	1940	5,000	4,860.00	4,250.00
Portland Gas & Coke Co., 1st & Ref. Mtge.....	.5	1940	5,000	4,750.00	4,250.00
Portland General Electric Co., 1st Mtge.....	.5	1935	10,000	10,200.00	8,600.00
Potter Title & Trust Co., Pittsburgh, Pa., Cer- tificate of Deposit.....	.5	1920	1,000	1,000.00	1,000.00
Protestant Board of School Commissioners of the City of Montreal, Debenture.....	.5	1946	5,000	4,925.00	4,750.00
Province of Nova Scotia, (Dominion of Canada) Debenture.....	.5	1926	5,000	5,000.00	4,750.00
Province of Quebec, (Dominion of Canada) Debenture.....	.5	1926	5,000	5,000.00	4,750.00
Province of Saskatchewan, (Dominion of Canada) Coupon Debenture.....	.5	1925	5,000	4,912.50	4,750.00
Province of Saskatchewan, (Dominion of Canada) Debenture.....	4 1/2	1926	5,000	4,722.50	4,700.00
Rochester Railway & Light Co., Cons. Mtge.....	.5	1954	5,000	5,045.00	4,250.00
Scranton & Wilkes-Barre Traction Corporation, 1st Ref.....	.5	1951	5,000	4,825.00	4,250.00
Scranton & Wilkes-Barre Traction Corporation, 1st Ref.....	.5	1951	6,000	5,520.00	5,100.00
Scranton Electric Co., 1st & Ref. Mtge.....	.5	1937	10,000	10,270.00	9,400.00
Seattle Electric Co., (The) Cons. & Ref. Mtge.....	.5	1929	6,000	5,920.00	4,980.00
Seattle Lighting Co., Ref. Mtge.....	.5	1949	4,000	3,885.00	3,320.00
Southern California Edison Co., Los Angeles, Gen. Mtge. 30 yr.....	.5	1939	10,000	9,635.00	8,500.00
Southern Railway, Equipment Trust, Ser. "S".....	.5	1923	5,000	5,090.68	4,800.00
Union Electric Light & Power Co., Ref. & Ex- tension Mtge. 25 yr.....	.5	1933	10,000	9,800.00	8,500.00
U. S. of A. Liberty Loan of 1917, 1st Issue.....	3 1/2	1947	1,100	1,100.00	1,089.00
U. S. of A. Liberty Loan of 1917, 2d Issue.....	4	1942	36,100	36,100.00	34,636.00

Ministerial Relief and Sustentation Fund.

	Rate	Ma- turity	Par Value	Book Value	Market Value
U. S. of A. Liberty Loan of 1917, 2d Issue.....	4	1942	\$24,000	\$23,328.00	\$23,040.00
U. S. of A. Liberty Loan of 1917, 1st Issue—Con- verted.....	4	1947	15,050	15,050.00	14,448.00
United States Steel Corporation, 10—60 yr. S. F. Coupon.....	5	1963	1,000	1,022.50	970.00
Utah Gas & Coke Co., 1st Mtge.....	5	1936	5,000	4,500.00	
Utica Gas & Electric Co., Ref. & Extension Mtge. 50 yr.....	5	1957	5,000	5,055.00	4,800.00
Virginia Railway & Power Co., 1st & Ref. Mtge..	5	1934	6,000	5,550.00	4,800.00
Wanamaker, John, Registered 1st Mtge.....	5	1923	4,000	4,040.00	3,800.00
West Penn Power Co., 1st Mtge. Ser. "A".....	5	1946	10,000	9,762.50	8,400.00
West Side Belt R. R. Co., Equipment Trust Certificates.....	5	1926	15,000	14,866.50	14,250.00
Wichita Falls & Northwestern Ry. Co. of Okla- homa, 1st Mtge.....	5	1939	2,000	1,927.50	1,300.00
Wilmington Gas Co., 1st & Ref. S. F. Mtge. 40 yr.....	5	1949	2,000	1,970.00	1,740.00
				<u>\$549,549.94</u>	<u>\$467,433.00</u>

STOCKS

Fireman's Fund Insurance Co. of California.....			\$200	\$500.00	\$425.00
---	--	--	-------	----------	----------

MINISTERIAL SUSTENTATION FUND

March 31, 1918

MORTGAGES

GEORGIA:	Rate	Amount
Colquitt Co., 76 $\frac{3}{4}$ acres.....	6	\$ 1,000.00
Dooley Co., 243.82 acres.....	6	3,500.00
Dooley Co., 156.25 acres.....	6	2,000.00
Jackson Co., 137 $\frac{1}{2}$ acres.....	6	2,700.00
Lee and Sumter Co., 810 acres.....	6	15,000.00
Miller and Decatur Cos., 772 $\frac{1}{2}$ acres.....	6	8,000.00
Tift Co., 165 acres.....	6	3,000.00
Tift Co., 490 acres.....	6	15,000.00
Toombs Co., 509 $\frac{3}{4}$ acres.....	6	4,000.00
IOWA:		
Dallas Co., 100 acres.....	6	6,000.00
Madison Co., 80 acres.....	5.5	3,500.00
Madison Co., 246 acres.....	5.5	11,000.00
Madison Co., 79 acres.....	5.5	4,000.00
Union Co., 152.22 acres.....	5.5	10,000.00
KANSAS:		
Franklin Co., 260 acres.....	5.5	7,500.00
Osborne Co., 119 acres.....	6	2,000.00
Pawnee Co., 160 acres.....	5.5	3,000.00
Riley Co., 80 acres.....	6	1,400.00
Riley Co., 503 acres.....	6	5,000.00
Wyandotte and Leavenworth Cos., 120 acres.....	6	5,000.00
MISSOURI:		
3320 Baltimore Ave., Kansas City.....	5.5	4,000.00
7 E. 56th St., Kansas City.....	6	3,750.00
Macon Co., 160 acres.....	6	5,000.00
Schuyler Co., 158 acres.....	6	7,500.00
Sullivan Co., 130 acres.....	5.5	4,800.00
PENNSYLVANIA:		
Chester:		
Bickley Place, 417.....	6	1,800.00
Bickley Place, 418.....	6	1,800.00
Bickley Place, 419.....	6	1,800.00
Bickley Place, 420.....	6	1,800.00
Bickley Place, 421.....	6	1,800.00
Bickley Place, 422.....	6	1,800.00
Bickley Place, 423.....	6	1,800.00
Bickley Place, 424.....	6	1,800.00
Bickley Place, 425.....	6	1,800.00
Bickley Place, 426.....	6	1,800.00
Bickley Place, 427.....	6	1,800.00
Bickley Place, 428.....	6	1,800.00
Bickley Place, 429.....	6	1,800.00
Bickley Place, 431.....	6	1,800.00
Bickley Place, 433.....	6	1,800.00
Bickley Place, 435.....	6	1,800.00
Penn St., 911.....	6	3,000.00
Penn St., 917.....	6	3,000.00
Penn St., 919.....	6	3,000.00
Penn St., 921.....	6	3,000.00
Potter St., 1130.....	6	2,200.00
Potter St., 1132.....	6	2,200.00
Potter St., 1134.....	6	2,200.00
Sycamore St., 2.....	6	2,500.00
Sycamore St., 8.....	6	2,500.00
Sycamore St., 10.....	6	2,500.00
Sycamore St., 16.....	6	2,500.00
Sycamore St., 18.....	6	2,500.00
Sycamore St., 24.....	6	2,500.00
Sycamore St., 26.....	6	2,500.00
Sycamore St., 32.....	6	2,500.00
Upland St., 1133.....	6	1,800.00

	Rate	Amount
Upland St., 1135.....	6	\$1,800.00
Upland St., 1137.....	6	1,800.00
Upland St., 1139.....	6	1,800.00
Philadelphia:		
7th St., 4443 N.....	5.4	2,400.00
7th St., 4445 N.....	5.4	2,400.00
7th St., 4447 N.....	5.4	2,400.00
17th St., 3832 N.....	5.4	2,750.00
17th St., 3834 N.....	5.4	2,750.00
17th St., 3836 N.....	5.4	2,750.00
27th St., 2605 N.....	5.5	1,600.00
27th St., 2607 N.....	5.5	1,600.00
47th St., 1239 S.....	5.5	2,000.00
55th St., 116 N.....	5.4	2,000.00
55th St., 118 N.....	5.4	2,000.00
56th St., 1221 S.....	5.5	2,500.00
56th St., 1222 S.....	5.5	2,500.00
56th St., 1223 S.....	5.5	2,500.00
56th St., 1224 S.....	5.5	2,500.00
56th St., 1225 S.....	5.5	2,500.00
56th St., 1226 S.....	5.5	2,500.00
56th St., 1228 S.....	5.5	2,500.00
56th St., 1230 S.....	5.5	2,500.00
63d St., 267 S.....	5.4	3,000.00
63d St., 275 S.....	5.4	3,000.00
68th Ave., 1423.....	5.4	4,000.00
71st St., 2231 S.....	5.5	2,000.00
71st St., 2237 S.....	5.5	2,000.00
71st St., 2239 S.....	5.5	2,000.00
71st St., 2241 S.....	5.5	2,000.00
Camac St., 4621.....	5.4	2,500.00
Camac St., 4623.....	5.4	2,500.00
Camac St., 4625.....	5.4	2,500.00
Carpenter St., 6128.....	5.5	4,250.00
Carpenter St., 6129.....	5.5	4,250.00
Carpenter St., 6204.....	5.5	4,250.00
Carpenter St., 6206.....	5.5	3,500.00
Chester Ave., 4516.....	5.4	2,000.00
DeLancey St., 6212.....	5.4	1,800.00
DeLancey St., 6214.....	5.4	1,800.00
DeLancey St., 6216.....	5.4	1,800.00
DeLancey St., 6218.....	5.4	1,800.00
DeLancey St., 6220.....	5.4	1,800.00
DeLancey St., 6222.....	5.4	1,800.00
DeLancey St., 6224.....	5.4	1,800.00
DeLancey St., 6226.....	5.4	1,800.00
Ella St., 4623 N.....	5.4	1,600.00
Ella St., 4625 N.....	5.4	1,600.00
Ella St., 4627 N.....	5.4	1,600.00
Ella St., 4629 N.....	5.4	1,600.00
Ella St., 4633 N.....	5.4	1,600.00
Ella St., 4637 N.....	5.4	1,600.00
Harrison St., 1133.....	5.5	4,000.00
Harrison St., 1135.....	5.5	4,000.00
Harrison St., 1137.....	5.5	4,000.00
Harrison St., 1139.....	5.5	4,000.00
Hunter St., 5746.....	5.4	2,000.00
Hunter St., 5748.....	5.4	2,000.00
Locust St., 5940.....	5.5	2,200.00
Locust St., 5942.....	5.5	2,200.00
Locust St., 5944.....	5.5	2,200.00
Locust St., 5946.....	5.5	2,200.00
Malcolm St., 5616.....	5.4	2,000.00
Malcolm St., 5618.....	5.4	2,000.00
Malcolm St., 5620.....	5.4	2,000.00
Malcolm St., 5622.....	5.4	2,000.00
Malcolm St., 5624.....	5.4	2,000.00
Market St., 1224-26 and Chestnut, 13th and Juniper Sts.....	4.5	10,000.00
Marvine St., 4625 N.....	5.4	2,200.00
Marvine St., 4627 N.....	5.4	2,200.00
Marvine St., 4629 N.....	5.4	2,200.00
Midvale Ave., 3663.....	5.4	8,500.00

	Rate	Amount
Stella St., 1011.....	5.4	\$ 900.00
Tilton St., 3411.....	5.4	1,000.00
Tilton St., 3413.....	5.4	1,000.00
Tilton St., 3417.....	5.4	1,000.00
Tilton St., 3419.....	5.4	1,000.00
Tilton St., 3421.....	5.4	1,000.00
Tioga St., 844 E.....	5.4	1,800.00
Tioga St., 846 E.....	5.4	1,800.00
Tioga St., 848 E.....	5.4	1,800.00
Wayne Ave., 6511.....	5.5	14,000.00
Weikel St., 2963 N.....	5.5	1,700.00
Weikel St., 2965 N.....	5.5	1,700.00
Weikel St., 2967 N.....	5.5	1,700.00
Weikel St., 2969 N.....	5.5	1,700.00
Wynnewood Rd., 1913 N.....	5.4	4,800.00
Wynnewood Rd., 1919 N.....	5.4	4,800.00
Wynnewood Rd., 1929 N.....	5.4	4,800.00
PITTSBURGH:		
Chislett St., 918.....	5.4	3,500.00
Collins Ave., 506.....	5.4	2,450.00
Douglass St., 5865.....	5.4	5,500.00
Hamilton Ave., 7023.....	5.4	2,500.00
Hazelton Ave., 2450.....	5.4	2,600.00
Hobart St., 5842.....	5.4	5,500.00
Jancey St., 1659-1669 inc.....	5.4	9,500.00
Jancey St., 1687-1693 inc.....	5.4	6,500.00
Penn Ave., 4804.....	5.4	1,300.00
St. Clair St., 252 S.....	5.4	2,500.00
MISCELLANEOUS:		
Bellevue, 525 Orchard Ave.....	5.4	4,000.00
Dormont, 1341 Illinois Ave.....	5.4	1,500.00
Dormont, 1347 Illinois Ave.....	5.4	1,500.00
Knoxville, 333 Bausman St.....	5.4	2,000.00
Knoxville, 335 Bausman St.....	5.4	2,000.00
Swarthmore, 11 S. Chester Rd.....	5.4	6,000.00
Swarthmore, Park Ave.....	5.4	4,000.00
Swissvale, 2218 Hawthorne Ave.....	5.4	1,400.00
Swissvale, 7920 Westmoreland Ave.....	5.4	4,000.00
Wayne, 208 Beech Tree Lane.....	5.4	6,000.00
TEXAS:		
Bell Co., 106.89 acres.....	6	4,000.00
Bell Co., 106.89 acres.....	6	500.00
Bell Co., 85 acres.....	6	3,400.00
Bell Co., 184.73 acres.....	6	6,000.00
Bell Co., 200 acres.....	6	3,000.00
Bell Co., 272 acres.....	6	7,000.00
Bell Co., 90 acres.....	6	3,000.00
Bell Co., 202.16 acres.....	6	5,000.00
Bell Co., 202.16 acres.....	6.5	3,000.00
Caldwell Co., 50 acres.....	6	2,500.00
Caldwell Co., 100 acres.....	6	4,500.00
Coryell Co., 178.2 acres.....	6	2,000.00
Fisher Co., 320 acres.....	6	1,500.00
Floyd Co., 320 acres.....	6	3,500.00
Fort Worth, Tarrant Co., S. W. Cor. Block No. 82.....	6	6,500.00
Grayson Co., 60 acres.....	6	1,500.00
Haskell Co., 120 acres.....	6	2,000.00
Hays Co., 99.12 acres.....	6	6,000.00
Hays Co., 100 acres.....	6	6,000.00
Johnson Co., 50 acres.....	6	3,000.00
Lubbock Co., 336 acres.....	6	4,000.00
McLennan Co., 1575 acres.....	6	14,000.00
McLennan Co., 108 acres.....	6	4,000.00
Mills Co., 320 acres.....	6	1,700.00
Mills and San Saba Cos., 1902 acres.....	6	8,000.00
San Saba Co., 346 acres.....	6	5,000.00
San Saba Co., 289 acres.....	6	1,500.00
San Saba Co., 320 acres.....	6	4,500.00
San Saha Co., 400 acres.....	6	5,500.00
San Saba Co., 323 $\frac{1}{2}$ acres.....	6	4,500.00

Ministerial Relief and Sustentation Fund.

	Rate	Amount
San Saba Co., 125 acres.....	6	\$2,000.00
San Saba Co., 263 1/2 acres.....	6	3,000.00
San Saba Co., 300 acres.....	6	3,500.00
Tarrant Co., 57 acres.....	6	1,000.00
Taylor Co., 344 acres.....	6	3,000.00
Tom Green Co., 640 acres.....	6	4,000.00
Williamson Co., 170 acres.....	6	6,000.00
WASHINGTON:		
Lincoln Co., 130.51 acres.....	6.5	2,700.00
Lincoln Co., 320 acres.....	6.5	2,200.00
Whitman Co., 160 acres.....	6	2,400.00
SEATTLE:		
1st Ave., 6028 N. W.....	7	2,000.00
5th Ave., 524 W.....	7	2,000.00
29th Ave., 5560 N. E.....	7	3,500.00
41st Ave., 832.....	7	2,200.00
50th St., 131 N.....	7	1,500.00
62d St., 511 N.....	7	2,500.00
Shelby St., 1862.....	7	2,000.00
		<hr/>
		\$681,100.00

SUMMARY

David B. and Mary H. Gamble Fund.....	\$50,500.00
Bonds—General.....	549,549.94
Mortgages—General.....	630,000.00
Stocks—General.....	500.00
	<hr/>
	\$1,231,149.94

SUMMARY OF ASSETS

Endowment Fund.....	\$686,331.60
Reserve Fund—Ministers' Payments.....	339,312.00
Reserve Fund—Churches' Payments.....	233,231.09
	<hr/>
	\$1,258,874.69

STOCKTON BATES & SONS

1207-1209 Widener Building

PUBLIC ACCOUNTANTS AND AUDITORS

Accounting Systems Factory Cost

PHILADELPHIA, April 26, 1918.

TO THE MINISTERIAL SUSTENTATION FUND,
Witherspoon Building, Philadelphia, Pa.

GENTLEMEN:—

We have completed the audit of the accounts and property of the Ministerial Sustentation Fund for the fiscal year ended March 31, 1918.

We have examined the entries in the Cash Book, verified the footings and the Cash Balances in the banks in use for this Fund.

All Ledger postings have been checked and the Treasurer's Report examined and verified. All Securities and other evidence of Investments have been examined and found to agree with the Ledger Accounts and the Treasurer's Report.

The Bank Balances to the credit of the Sustentation Account at the close of business as of March 31, 1918, aggregated \$24,984.27, and the book value of the investments as of the same date was \$1,231,149.94.

Respectfully submitted,

STOCKTON BATES & SONS.

THE FOLLOWING BOXES HAVE BEEN SENT TO AN-
NUITANTS ON THE ROLL OF THE RELIEF
DEPARTMENT BY THE LADIES' AID
AND MISSIONARY SOCIETIES.

	<i>Value</i>
BALTIMORE, MD., BROWN MEMORIAL, The Home Missionary Sewing Society, Mrs. J. M. Berry, Jr., President. Four Boxes	\$360.00
BINGHAMTON, N. Y., FIRST, Willing Workers, Mrs. J. P. Kelley, Secretary. Two Boxes	315.04
BROOKLYN, N. Y., SOUTH THIRD STREET, Woman's Home Missionary Society, Miss Eliza A. Evans, Secretary. Three Parcels and Cash.....	161.07
BRYN MAWR, PA., Woman's Missionary Society, Mrs. Gordon B. Shipman, Chairman. Three Boxes	456.76
BUFFALO, N. Y., CALVARY, Women's Association, Mrs. B. A. Fryer, Secretary. One Box	125.00
BUFFALO, N. Y., FIRST, Woman's Circle, Mrs. V. L. Whitehead, Chairman Box Committee. Two Boxes	650.00
BUFFALO, N. Y., NORTH, Women's Guild, Miss Sophie K. Clinton, Secretary. One Box and Cash.....	247.98
CHICAGO, ILL., CHURCH OF THE COVENANT, Woman's Society, Miss Alice R. Bryan, Secretary. One Box	31.00
COUNCIL BLUFFS, IOWA, FIRST, Ladies' Aid Society, Miss Naomi E. Childs, Secretary. One Box and Cash.....	35.00

	<i>Value</i>
DES MOINES, IOWA, CENTRAL, Social Circle, Mrs. Robert Coskery, Secretary. One Box	\$ 25.00
DES MOINES, IOWA, HIGHLAND PARK, U. P. Missionary Society, Mrs. M. J. Stinson, President. Two Boxes and Cash.....	23.40
DIXMONT, PA., SHIELDS, Woman's Home Missionary Society, Mrs. M. E. Nolan, Secretary. Two Boxes and Cash.....	343.50
EAST ORANGE, N. J., BRICK, Women's Benevolent Society, Mrs. Thomas G. Harrison, Secretary. One Box	150.00
HACKENSACK, N. J., FIRST, Woman's Missionary Society, Mrs. N. H. Broughton, Secretary. One Box and Cash.....	169.00
HARRISBURG, PA., MARKET SQUARE, Box Committee, Mrs. S. J. M. McCarrell. Five Packages	175.00
LAKE FOREST, ILL., FIRST, Women's Guild, Miss Juliet Learned, Secretary and Treasurer. Five Boxes and Cash.....	1,113.42
LOS ANGELES PRESBYTERY, CAL., Federated Aid Society. Three Boxes (Immanuel Church, Los Angeles).....	60.00
MONTCLAIR, N. J., CENTRAL, Sewing Department, Mrs. E. E. Davidson, Secretary. One Box	75.00
MORRISTOWN, N. J., SOUTH STREET, Woman's Missionary Society, Miss Meta H. Lord, Corresponding Secretary. Three Boxes	317.57
NEWBURGH, N. Y., FIRST, Missionary Society, Miss E. C. Colden, Secretary. One Box and Cash.....	33.50

Ministerial Relief and Sustentation Fund. 51

Value

OVERBROOK, PA., Ladies' Aid Society, Mrs. E. R. Jack, Secretary pro tem. Three Boxes	\$ 432.24
PHILADELPHIA, PA., CALVARY, The Women's Home Missions, Mrs. James E. Talley, Secretary Box Committee. One Box and Cash.....	200.00
PHILADELPHIA, PA., TENTH, Woman's Home Missionary Society, Mrs. W. L. Dubois, Secretary. One Box and Cash (1916-1917—report received July 8, 1917)	261.31
PHILADELPHIA, PA., WALNUT STREET, Women's Missionary Society, Mrs. J. H. Lloyd, Secretary. One Box	300.00
PITTSBURGH, PA., SHADYSIDE, Woman's Home Mission and Aid Society, Miss Rebecca F. Renshaw, Secretary. Four Boxes	550.00
ST. LOUIS, MO., SECOND, Relief Guild, Miss Grace Niccolls, President. One Box	\$200.00
Cash Gift	25.00
	<hr/> 225.00
ST. LOUIS, MO., SECOND, Ladies' Aid Society, Miss Kate C. Copp, Secretary. Three Boxes	704.50
SYRACUSE, N. Y., ONONDAGA VALLEY, Ladies' Aid Society, Mrs. Hartley C. Boyce, Secretary. Three Boxes	90.00
UTICA, N. Y., FIRST, Home Missionary Sewing Society, Mrs. Lydia Hitchcock, Secretary. Two Boxes	275.19
Total	<hr/> \$7,905.48

RECEIPTS FROM SABBATH SCHOOLS RELIEF AND SUSTENTATION DEPARTMENTS

Of the amount herein credited to the Churches, \$3,980.79 were contributed by the Sabbath Schools, as follows:

	Sabbath School.	Presby-tery.	Synod.		Sabbath School.	Presby-tery.	Synod.
<i>Alabama Synod.</i>					<i>Gurley Mem'l, 1 00</i>		
Birmingham-A Presby.:				Peck Mem'l Chapel,	18 00	27 00	132 50
Edgewood,	2 00	2 00		<i>California Synod.</i>			
<i>Florida Presby.:</i>				Benicia Presby.:			
Auburndale,	84			Healdsburg,	4 00		
Eustis,	14 00			San Rafael,	3 65	7 65	
Lake Alfred,	14 27			<i>Los Angeles Presby.:</i>			
Waverly,	4 04	33 15	35 15	Acton,	2 13		
<i>Arizona Synod.</i>				Bellflower,	4 00		
Phoenix Presby.:				Los Angeles, South			
Phoenix, 1st,	15 87	15 87	15 87	Hollywood,	1 00		
<i>Arkansas Synod.</i>				West Hollywood,	3 00	10 13	
Jonesboro Presby.:				<i>Riverside Presby.:</i>			
Piggott,	2 00	2 00	2 00	Riverside,			
<i>Atlantic Synod.</i>				Magnolia Ave.,	13 82		
Fairfield Presby.:				San Geronio,	3 10	16 92	
Pleasant Grove,	1 00			<i>San Francisco-Oakland Presby.:</i>			
Wedgfield,	99	1 99		Alvarado,	1 10		
<i>Hodge Presby.:</i>				Oakland, High St.,	5 31		
Newman, 1st,	2 00	2 00		San Leandro,	2 00	8 41	
<i>Knox Presby.:</i>				<i>San Joaquin Presby.:</i>			
Emanuel,	1 00	1 00		Lemon Cove,	5 00		
<i>McClelland Presby.:</i>				Selma, 1st,	16 16	21 16	64 27
Mt. Lebanon View,	1 00	1 00	5 99	<i>Canadian Synod.</i>			
<i>Baltimore Synod.</i>				Kiamichi Presby.:			
Baltimore Presby.:				Beaver Dam,	75	75	75
Baltimore, 1st,	3 00			<i>Catawaba Synod.</i>			
2d,	5 00			Cape Fear Presby.:			
Forest Park,	9 00			Green Springs,	1 00	1 00	
Light St.,	5 00			<i>Southern Virginia Presby.:</i>			
Northminster,	5 00			Wheeler,	1 00	1 00	
Olivet,	3 00			<i>Yadkin Presby.:</i>			
Catonsville,	15 00			Lloyd,	2 00		
New Windsor,	6 00			Logan,	1 00	3 00	5 00
Randallstown,	6 50	57 50		<i>Colorado Synod.</i>			
<i>New Castle Presby.:</i>				Boulder Presby.:			
Makemie Mem'l,	7 00			Crook,	1 00		
Milford,	5 00			Holyoke,	1 00		
Newark,	20 00			Nederland,	2 00	4 00	
Wicomico,	5 00						
Wilmington, 1st,	11 00	48.00					
<i>Washington City Presby.:</i>							
Washington, Garden Mem'l,	8 00						

	Sabbath School.	Presbytery.	Synod.		Sabbath School.	Presbytery.	Synod.
Denver Presby.:				Mendota,	15 00		
Denver, South Broadway,	10 53	10 53		Paw Paw,	4 55	34 24	
Gunnison Presby.:				Rock River Presby.:			
Salida,	5 00	5 00		Albany,	2 00		
Pueblo Presby.:				Burgess,	3 27		
Antonito,	4 60			Geneseo,	7 50	12 77	
La Jara,	1 25			Rushville Presby.:			
Las Animas, 1st,	4 00	9 85	29 38	Monmouth,	12 50		
East Tennessee Synod.				West Prairie,	6 16	18 66	
Rogersville Presby.:				Springfield Presby.:			
St. Marks,	1 25	1 25	1 25	Morrisonville,	10 00		
Idaho Synod.				Sugar Creek,	5 46	15 46	366 73
Boise Presby.:				Indiana Synod.			
Boise, 1st,	6 80	6 80	6 80	Crawfordsville Presby.:			
Illinois Synod.				Crawfordsville,			
Alton Presby.:				1st,	1 59		
Butler,	1 97			Center,	4 00		
E. St. Louis, 1st,	9 26			Cutler,	5 00		
Edwardsville,	11 00			Judson-Guion,	99		
Greenfield,	5 00			Newtown,	19 00	30 58	
Jerseyville,	2 50			Indiana Presby.:			
Kampsville,	3 10			Evansville,			
Summit Grove,	80	33 63		Olivet,	7 00		
Bloomington Presby.:				Vincennes,			
Catlin,	2 51			McKinley Ave.,	4 25	11 25	
Georgetown,	3 00			Indianapolis Presby.:			
Onarga,	2 88			Columbus,	11 00	11 00	
Prairie View,	3 47			Logansport Presby.:			
Sidney,	8 00	19 86		Bethel,	1 55		
Cairo Presby.:				La Porte,	5 00		
Shawneetown,	10 00	10 00		Michigan City,	5 00		
Chicago Presby.:				Pulaski,	3 50		
Chicago,				South Bend,			
4th,	15 00			Westminster,	21 72	36 77	
Albany Park,	5 00			Muncie Presby.:			
Brighton Park,	9 14			Elwood,	6 00	6 00	
Christ,	14 44			New Albany Presby.:			
Irving Park,	10 00			Bethel,	3 25		
Roseland,	5 00			Madison, 2d,	4 42		
Evanston, 1st,	17 92			New Albany, 3d,	10 00	17 67	113 27
Hinsdale,	11 00			Iowa Synod.			
Libertyville,	1 00			Cedar Rapids Presby.:			
Oak Park, 1st,	100 00	188 50		Paniel,	6 10	6 10	
Ewing Presby.:				Central West,			
Mt. Vernon,	5 91	5 91		Bohemian Presby.:			
Freeport Presby.:				New Zion,	1 00	1 00	
Apple River,	5 00			Council Bluffs Presby.:			
Belvidere,	5 00			Sharon,	4 00	4 00	
Galena, 1st,	5 00			Dubuque Presby.:			
Linn-Hebron,	7 70			Manchester,	5 80		
Warren,	5 00	27 70		Oelwein,	8 57	14 37	
Ottawa Presby.:				Fort Dodge Presby.:			
Brookfield,	5 00			Gilmore City,	6 03		
Florid,	1 54			Glidden,	10 50		
Holcomb,	3 00			Gruver,	6 08	22 61	
Kings,	5 15						

	Sabbath School.	Presby-tery.	Synod.		Sabbath School.	Presby-tery.	Synod.	
<i>Iowa Presby.:</i>					<i>Minnesota Synod.</i>			
Keokuk, 1st,				Adams Presby.:				
Westminster,	4 42	4 42		Bethel,	2 00			
<i>Iowa City Presby.:</i>				Keystone,	2 00			
Iowa City,	8 36			Red Lake Falls,	1 25			
Muscatine,	5 00			Ridge,	2 00			
Summit,	9 00	22 36		Stephen,	5 17	12 42		
<i>Sioux City Presby.:</i>				<i>Duluth Presby.:</i>				
Ida Grove,	3 00			Cloverton,	1 55			
Pilgrim,	1 69			Gilbert,	4 17			
Sac City,	13 00			Mora,	2 12			
Union Twp.,	5 00			Virginia,				
Wall Lake,	4 00	26 69		Cleveland Ave.,	5 51	13 35		
<i>Waterloo Presby.:</i>				<i>Mankato Presby.:</i>				
Waterloo, 1st,	4 00	4 00	105 55	Mankato,	5 00	5 00		
<i>Kansas Synod.</i>				<i>Red River Presby.:</i>				
Emporia Presby.:				Brainerd,	2 00	2 00		
Lyndon,	3 00	3 00		<i>St. Cloud Presby.:</i>				
<i>Highland Presby.:</i>				Brooten,	2 50			
Irving,	1 00	1 00		Louriston,	3 00			
<i>Larned Presby.:</i>				Osakis,	4 46			
Arlington,	3 85	3 85		Willmar,	11 35	21 31		
<i>Neosho Presby.:</i>				<i>St. Paul Presby.:</i>				
Paola,	3 04	3 04		St. Paul				
<i>Osborne Presby.:</i>				Merriam Park,	3 02	3 02		
Osborne,	5 00			<i>Winona Presby.:</i>				
Phillipsburg,	1 00	6 00		Oronoco,	2 00	2 00	59 10	
<i>Topeka Presby.:</i>				<i>Mississippi Synod.</i>				
Delia,	5 00			Oxford Presby.:				
Merriam,	1 70			Harmony,	2 11			
Topeka,				Independence,	4 30			
1st,	5 13			New Bethlehem,	8 00	14 41	14 41	
3d,	3 00	14 83		<i>Missouri Synod.</i>				
<i>Wichita Presby.:</i>				<i>Carthage Presby.:</i>				
Wichita,				Nevada,	8 00			
Calvary,	10 63	10 63	42 35	Ozark Prairie,	1 52	9 52		
<i>Kentucky Synod.</i>				<i>Iron Mountain Presby.:</i>				
Ebenezer Presby.:				Barnhart				
Ashland, 1st,	11 00			Mission,	2 00			
Williamstown,	4 75	15 75	15 75	Windsor Harbor,	1 07	3 07		
<i>Michigan Synod.</i>				<i>Kansas City Presby.:</i>				
Detroit Presby.:				Kansas City,				
Detroit,				3d,	3 00			
Westminster,	12 26	12 26		Marshall,				
<i>Flint Presby.:</i>				Odell Ave.,	2 50	5 50		
Caro,	8 00			<i>Kirksville Presby.:</i>				
Parkland,	4 00			Green City,	4 00	4 00		
Sandusky,	13 00	25 00		<i>McGee Presby.:</i>				
<i>Lake Superior Presby.:</i>				Avalon,	4 00			
Marquette,	5 00			Marceline,	4 00	8 00		
Sault Ste.				<i>Ozark Presby.:</i>				
Marie,	19 00	24 00	61 26	Ash Grove,	1 00			
				Mountain View,	2 50	3 50		
				<i>Saint Joseph Presby.:</i>				
				Martinsville,	2 25	2 25		

	Sabbath School.	Presby-tery.	Synod.		Sabbath School.	Presby-tery.	Synod.
St. Louis Presby.:				Pluckamin,	7 12		
Kirkwood,	9 72			Westfield,	5 00	29 70	
St. Charles,				Jersey City Presby.:			
Jefferson St.,	2 00			Jersey City,	4 00		
St. Louis,				Lafayette,	2 00		
Berea,	3 29			Westminster,	4 00		
Northminster,	3 00	22 01		Lake View,	7 00		
Salem,	4 00			Patterson,	35 00	52 00	
1st Ger.,				Rutherford,			
Sedalia Presby.:				Monmouth Presby.:			
Warrensburg,	7 26	7 26	65 11	Englishtown,	6 00		
Montana Synod.				Freehold,	10 44		
Butte Presby.:				Iffightstown,	10 00		
Wisdom,	3 15	3 15		Lakewood, 1st,	4 80	31 24	
Great Falls Presby.:				Morris and Orange			
Pleasant Valley,	1 00	1 00		Presby.:			
Helena Presby.:				Berkshire			
Helena, 1st,	8 59	8 59		Valley,	50		
Yellowstone Presby.:				Boonton,	6 89		
Billings, 1st,	5 41	5 41	18 15	Chatham, Ogden			
Nebraska Synod.				Mem'l,	13 59		
Box Butte Presby.:				East Orange,			
St. John's				Arlington			
Chapel,	7 50	7 50		Ave.,	25 00		
Hastings Presby.:				Mendham, 1st,	10 00		
Bethel,	2 00			Orange,			
Blue Hill,	1 03			1st, Ger.,	6 09	62 07	
Campbell, Ger.,	25 00			Newark Presby.:			
Superior,	3 00	31 03		Newark, West			
Kearney Presby.:				Side Park			
Buffalo Grove,	10 00			Chapel,	15 00		
Gibbon,	1 00			Roseland,	5 00	20 00	
Loup City,	5 00	16 00		New Brunswick			
Nebraska City				Presby.:			
Presby.:				Bakersville			
Falls City,	5 25			Chapel,	2 23		
Meridian, Ger.,	7 00			Flemington,	5 00		
Pawnee City,	11 00	23 25		Frenchtown,	1 00		
Niobrara Presby.:				Trenton,			
Randolph,	8 40	8 40		1st,	5 59		
Omaha Presby.:				Prospect St.,	19 42		
Blair,	1 03			Westminster,	2 00	35 24	
Omaha, 1st,	5 00	6 03	92 21	Newton Presby.:			
New England Synod.				Belvidere, 1st,	10 00		
Boston Presby.:				Newton,	16 10	26 10	
Mattapan,				West Jersey Presby.:			
St. Paul's,	3 21			Camden,			
Waltham, 1st,	2 00	5 21		3d,	5 00		
Newburyport Presb.:				Woodland			
Lawrence, Ger.,	5 00	5 00		Ave.,	2 00		
Providence Presby.:				Collingswood,	22 00		
Providence, 2d,	10 00			Salem,	7 40		
Woonsocket,	5 46	15 46	25 67	Wenonah			
New Jersey Synod.				Mem'l,	10 76		
Elizabeth Presby.:				Wildwood, 1st,	5 00	52 16	308 51
Dunellen,	5 00			New York Synod.			
Lamington,	12 58			Albany Presby.:			
				Albany,			
				6th,	1 37		
				West End,	10 00	11 37	

	Sabbath School.	Presby-tery.	Synod.		Sabbath School.	Presby-tery.	Synod.
Binghamton Presby.:					Margaretville,		
Bainbridge,	2 00			Stone School-			
Binghamton,				house,	1 35		
West,	15 00	17 00		Oneonta,	5 00	20 74	
Brooklyn Presby.:					Rochester Presby.:		
Brooklyn,				Lakeville,	4 30		
5th Ger.,	5 00			Rochester,			
Friedens, Ger.,	5 00			East Side,	3 24	7 54	
Grace,	5 00			St. Lawrence			
Siloam,	2 00			Presby.:			
S. 3d St.,	15 00			Brownville,	4 00	4 00	
Throop Ave.,	12 50			Syracuse Presby.:			
Richmond				Fayetteville,	3 00	3 00	
Hill, 1st,	10 00	54 50		Troy Presby.:			
Buffalo Presby.:					Lansingburg,		
Buffalo,				Olivet,	2 00	2 00	
Covenant,	10 00			Utica Presby.:			
Gardenville,	3 94			Kirkland,	3 00		
Olean,	10 00	23 94		New York Mills,			
Chemung Presby.:					Wolcott		
Watkins,	5 15	5 15		Memorial,	10 00		
Columbia Presby.:					Sauquoit,	5 80	18 80
Hudson,	15 00	15 00		Westchester Presby.:			
Genesee Presby.:					Carmel, Gilead,	6 00	
Wyoming,	3 00	3 00		Irvington,	5 00	11 00	251 00
Geneva Presby.:					North Dakota Synod.		
Romulus,	1 00			Fargo Presby.:			
Trumansburg,	10 00	11 00		Fargo, 1st,	2 00		
Hudson Presby.:					Montpelier,	2 00	4 00
Cochecton,	5 05			Minnewaukan			
Ridgebury,	2 00	7 05		Presby.:			
Long Island Presby.:					Glenilla,	5 52	
Yaphank,	3 00	3 00		Minnewaukan,	1 28		
Lyons Presby.:					Rugby, 1st,	5 00	
Huron,	2 00	2 00		Westminster,	5 00	16 80	
Nassau Presby.:					Minot Presby.:		
Astoria,	6 00			Tioga,	2 00	2 00	
Jamaica,				Oakes Presby.:			
Hillside,	3 00			Cottonwood,	6 25		
New Hyde Park,	5 00			Fredonia,	3 80		
Smithtown,	3 00	17 00		Fullerton,	1 00	11 05	
New York Presby.:					Pembina Presby.:		
New York,				Walhalla,	3 06	3 06	36 91
St. James,	2 00	2 00		Ohio Synod.			
Niagara Presby.:					Athens Presby.:		
Carlton,	1 00			Anesville,	4 40	4 40	
Model Town,	2 66			Cincinnati Presby.:			
Niagara Falls,				Cincinnati,			
1st,	2 00	5 66		1st,	2 00		
North River Presby.:					Bond Hill,	6 06	
Bethlehem,	1 25			Clifton,	10 00		
Newburgh, 1st,	5 00	6 25		North,	5 00		
Otsego Presby.:					Glendale,	10 00	
Breakabeen,	3 39			Lebanon,			
Hamden,	8 00			Main St.,	4 48		
Hobart,	3 00			Morrow,	3 05		
				Williamsburg,	15 00	55 59	

	Sabbath School.	Presby-tery.	Synod.		Sabbath School.	Presby-tery.	Synod.
Cleveland Presby.:				<i>Oklahoma Synod.</i>			
East Cleveland,				Choctaw Presby.:			
Windermere,	5 00	5 00		Big Lick,	1 00		
Columbus Presby.:				Luksokla,	1 00		
Amanda,	3 96			Philadelphia,	1 00	3 00	
Columbus, 1st,	3 00			Muskogee Presby.:			
Lithopolis,	2 30			Porter,	2 25		
Reynoldsburg,	4 84	14 10		Robertson			
Dayton Presby.:				Mem'l,	2 00	4 25	
Collinsville,	4 15			Oklahoma Presby.:			
Covington,	10 90			Shawnee,	1 00	1 00	
Dayton, 4th,	10 00			Tulsa Presby.:			
Fletcher,				Bartlesville,	7 50		
Newton,	1 00			Okmulgee,	1 11	8 61	16 86
Hamilton, 1st,	4 00			<i>Oregon Synod.</i>			
Troy,	4 00			Portland Presby.:			
West Carrollton,	6 55			Portland,			
Xenia,	1 00	41 60		1st,	50 00		
Huron Presby.:				4th,	2 00		
Tiffin,	11 15	11 15		St. John's, Ger.,	4 87	56 87	
Lima Presby.:				Southern Oregon			
North Wash-				Presby.:			
ington,	5 00			Central Point,	3 42		
Scott,	2 55			Klamath Falls,	1 68		
Wapakoneta,	5 00	12 55		Mount Laki, 1st,	1 00	6 10	
Mahoning Presby.:				Willamette Presby.:			
Alliance, 1st,	10 00			Lebanon,	55	55	63 52
Champion,	2 00			<i>Pennsylvania Synod.</i>			
East Palestine,	12 00			Beaver Presby.:			
Kinsman,	3 00			Beaver, 1st,	15 00		
Niles,	15 00			Beaver Falls,			
Vienna,	1 75			College Hill,	5 00	20 00	
Warren,	10 00			Blairsville, Presby.:			
Youngstown,				Avonmore,	10 50		
1st,	12 07	65 82		Export,	9 35		
Marion Presby.:				Greensburg,			
Bellefontaine,				Westminster,	15 00		
1st,	7 70			Latrobe,	18 02		
Mt. Gilead,	5 77			Loyalhanna			
Urbana, 1st,	4 13	17 60		Mission,	1 00		
Maumee Presby.:				Manor,	5 73		
Cecil,	4 20			Turtle Creek,	7 00	66 60	
Edgerton,	5 40			Butler Presby.:			
Maumee,	4 62			Butler, 1st,	25 00		
North Balti-				North Butler,	2 00		
more,	5 00	19 22		Plains,	10 00		
Portsmouth Presby.:				West Sunbury,	2 63	39 63	
Higginsport	21	21		Carlisle Presby.:			
St. Clairsville				Chambersburg,			
Presby.:				Falling Spring,	6 61		
Freeport,	11 00	11 00		Dauphin,	4 00		
Wooster Presby.:				Steelton,	2 00	12 61	
Hopewell,	9 24	9 24		Chester Presby.:			
Zanesville Presby.:				Chambers Mem'l,	4 00		
Jersey,	4 00			Chester, 1st,	15 00		
Zanesville,				Darby Borough,	16 50		
Putnam,	3 00	7 00	274 48	Dowington,	2 15		
				Central,	21 10		
				Glenolden, 1st,	13 00		

	Sabbath School.	Presby-tery.	Synod.		Sabbath School.	Presby-tery.	Synod.
Highland Park,				Northumberland			
Calvary,	3 88			Presby.:			
Malvern, 1st,	4 00			Berwick,	10 00		
Paoli,	3 00			Bloomsburg,	5 00		
Wayne,				Grove,	7 00		
Grace Mem'l,	1 85			Linden,	3 05		
Radnor,	8 33			Lycoming,	20 00		
West Chester,				Milton,	20 00		
1st,	23 24	113 95		Shiloh,	10 00		
				Williamsport,			
Clarion Presby.:				Bethany,	2 00	77 05	
Johsonburg,	1 00						
Pisgah,	7 60	8 60		Philadelphia Presby.:			
				Philadelphia,			
Erie Presby.:				Calvin,	25 00		
Bradford, 1st,	5 00			Emmanuel,	10 46		
Cool Spring,	9 05			Evangel,	8 42		
Erie, Sanford,	1 00			Mizpah, Jew-			
Greenville,	29 58			ish Miss.,	4 00		
Jamestown,	4 00			Olivet-			
Utica,	6 07			Covenant,	13 19		
Warren,	16 55			Tabernacle,	13 01		
Waterford,	5 23			Tabor,	27 07		
Westminster,	3 73	80 21		Temple,	11 78	112 93	
Huntington Presby.:				Philadelphia-North			
Altoona,				Presby.:			
2d,	10 00			Norristown,			
Broad Ave.,	7 77			Central,	8 42		
Berwindale,	1 10			Philadelphia,			
Buffalo Run,	2 50			Disston Mem'l,	8 94		
Hollidaysburg,	3 86			Hermon,	25 00		
Lewistown,	25 00			Lawndale,	5 00		
Little Valley,	2 50			Manayunk,	5 00		
Mt. Union,	10 83			Wissinoming,	4 94	57 30	
Philipsburg,	4 00						
Pine Grove				Pittsburgh Presby.:			
Mills,	10 00			Alliquippa,	5 00		
South Altoona,	4 00			Bethany,	3 64		
Spring Creek,	3 30			Charleroi, 1st,	8 38		
State College,	9 38			Coraopolis, 1st,	6 80		
Tyrone,	2 00			Crafton, Haw-			
Tyrone Chapel,	4 35	100 59		thorne Ave.,	34 24		
				Fairview,	7 00		
Kittanning Presby.:				McKees Rocks,			
Atwood,	2 00			1st,	22 00		
Indiana,	75 00			Monongahela,	10 64		
Kittanning, 1st,	10 00			Neville Island,	3 72		
Marion,	10 00	97 00		Perrysville,			
				Hiland,	5 39		
Lackawanna Presby.:				Pittsburgh,			
Bennett,	5 00			1st,	94 65		
Bernice,	3 00			3d,	68 84		
Moosic,	6 46			6th,	28 00		
Pittston,	4 50			Bellefield,	20 00		
Prompton,	95			Brighton			
Scranton,				Road,	10 22		
Christ,	2 00			East Liberty,	81 33		
Wyoming,	7 08			Homewood			
Wysox,	2 85	31 84		Ave.,	15 00		
				Providence,	3 40		
Lehigh Presby.:				Shady Side,	40 50		
Catasauqua,				Raccoon,	8 00		
Bridge St.,	5 00			Wilkinsburg,			
Centralia,	1 90			1st,	40 00		
Hazleton, 1st,	25 00			Wilson,	20 00	536 75	
Mahanoy City,	2 36						
Pottsville, 2d,	5 84			Redstone Presby.:			
Tamaqua,	23 92	64 02		East McKees-			
				port,	3 00		
				Glassport,	3 00		
				Liberty,	2 00		

	Sabbath School.	Presby-tery.	Synod.		Sabbath School.	Presby-tery.	Synod.
Masontown,	5 00			<i>Utah Synod.</i>			
New Providence,	6 58			Southern Utah			
Scottdale,	13 00	32 58		Presby.:			
Shenango Presby.:				Delta,	2 16		
Bell Mem'l,	4 00			Gunnison			
Neshannock,	8 00			Mission,	2 00		
Sharon, 1st,	15 78			Manti,	1 00	5 16	5 16
Transfer, Grove,	5 00	32 78		<i>Washington Synod.</i>			
Washington Presby.:				Bellingham Presby.:			
Burgettstown,				Anacortes,			
1st,	10 04			Westminster,	5 00	5 00	
Daisytown,	2 50			Central Washington			
Washington,				Presby.:			
1st,	26 00	38 54		North Yakima,			
Westminster Presby.:				1st,	16 56		
Donegal,	3 66			Sunnyside, 1st,	2 50	19 06	
Elizabeth Farms,	2 00			Olympia Presby.:			
Lancaster,				Taholah,	3 00	3 00	
Bethany,	5 04			Spokane Presby.:			
Memorial,	5 00			Govan,	3 84		
Leacock,	26 50			Opportunity,	3 45	7 29	
Marietta,	3 00			Walla Walla Presby.:			
Mt. Joy,	7 50	52 76	1,575 74	College Place,	3 41	3 41	
<i>South Dakota Synod.</i>				Wenatchee Presby.:			
Aberdeen Presby.:				Coulee City, 1st,	5 00		
Glenham,	5 30			Okanogan,	3 95	8 95	46 71
Pollock,	1 00			<i>West Virginia Synod.</i>			
Wetonka,	3 15	9 45		Wheeling Presby.:			
Central Dakota				Moundsville,	6 00		
Presby.:				West Union,	5 00	11 00	11 00
White,	2 43	2 43	11 88	<i>Wisconsin Synod.</i>			
<i>Tennessee Synod.</i>				Chippewa Presby.:			
Chattanooga Presby.:				Maple Ridge,	25	25	
Atlanta,				La Crosse Presby.:			
Harris St.,	2 48	2 48		Decora Prairie,	2 60	2 60	
Cumberland Mountain				Milwaukee Presby.:			
Presby.:				Beaver Dam,			
Cookeville,	2 40	2 40		1st,	24 57		
Nashville Presby.:				Milwaukee,			
M. F. Pepper				Island Ave.,	5 00	29 57	
Mem'l,	3 48			Winnepago Presby.:			
Nashville,				Athens,	2 12		
Grace,	2 10	5 58		Fond du Lac, 1st,	4 54		
West Tennessee				John Sargeant			
Presby.:				Mem'l, Ind.,	3 90		
Cordova,	4 95			Loomis,	2 00		
Huntingdon,	3 00	7 95	18 41	Wausau, Mary Poor			
<i>Texas Synod.</i>				Mem'l Chapel,	4 44	17 00	49 42
Abilene Presby.:				<i>Wyoming Synod.</i>			
Snyder, 1st,	6 17	6 17		Cheyenne Presby.:			
Amarillo Presby.:				Sunrise,	4 00	4 00	
Plainview, 1st,	6 90	6 90		Laramie Presby.:			
Austin Presby.:				Laramie, Union,	1 50	1 50	
Sharp,	3 35	3 35		Sheridan Presby.:			
Dallas Presby.:				Cody,	2 20	2 20	7 70
Cumby,	2 45			Grand Total,			3,980 79
Farmersville,	4 10						
Lone Oak,	2 00	8 55	24 97				

RECEIPTS FROM LADIES' AID SOCIETIES

RELIEF AND SUSTENTATION DEPARTMENTS

Of the amount herein credited to the Churches, \$2,009.06 were contributed by the Ladies' Aid Societies, as follows:

	Ladies' Aid Soc.	Presby-tery.	Synod.		Ladies' Aid Soc.	Presby-tery.	Synod.
<i>Alabama Synod.</i>				San Joaquin Presby.:			
Florida Presby.:				Coalinga, 1st,	5 00	5 00	
Kissimmee,	15 00	15 00	15 00	San Jose Presby.:			
<i>Arizona Synod.</i>				Santa Cruz,	2 00	2 00	258 38
Southern Arizona Presby.:				<i>Colorado Synod.</i>			
Globe,	25 00	25 00	25 00	Gunnison Presby.:			
<i>Baltimore Synod.</i>				Leadville,	5 00	5 00	5 00
Baltimore Presby.:				<i>Idaho Synod.</i>			
Hamilton,	3 00			Boise Presby.:			
St. Helena,	2 50	5 50		Boise, 2d,	10 00	10 00	
New Castle Presby.:				Kendall Presby.:			
Pitts Creek,	25 00	25 00	30 50	Rigby,	5 00	5 00	15 00
<i>California Synod.</i>				<i>Illinois Synod.</i>			
Los Angeles Presby.:				Alton Presby.:			
Anaheim,	10 00			Raymond,	10 00	10 00	
Burbank,	2 50			Cairo Presby.:			
Inglewood,	10 00			Carbondale,	10 00	10 00	
Lakeside,	83			Chicago Presby.:			
Long Beach,				Chicago,			
2d,	5 00			Covenant,	10 00		
Los Angeles,				Ridgeway			
1st,	5 00			Ave.,	5 00		
2d,	5 00			Scotch West-			
3d,	5 50			minster,	5 00		
Belvedere,	4 00			Lake Forest,	25 00	270 00	
Boyle				Rushville Presby.:			
Heights,	10 00			Macomb, 1st,	10 00	10 00	300 00
Calvary,	50			<i>Indiana Synod.</i>			
Cypress Park,	7 00			Fort Wayne Presby.:			
Grace,	2 00			Fort Wayne,			
Highland				Bethany,	5 00		
Park,	5 00			Garrett,	5 00	10 00	
Hollywood,				Indiana Presby.:			
1st,	20 00			Boonville,	5 00		
Immanuel,	5 00			Washington,			
Knox,	15 00			1st,	20 00	25 00	
Miramonte,	1 50			Indianapolis Presby.:			
Redeemer,	2 50			Bloomington,	2 00	2 00	37 00
South				<i>Iowa Synod.</i>			
Hollywood,	2 00			Iowa Presby.:			
South Park,	5 00			Mt. Pleasant,	20 00	20 00	
Southwest,	6 25			Iowa City Presby.:			
Vermont				Malcolm,	5 00		
Ave.,	10 00			Wilton Junc-			
West Adams,	15 00			tion,	15 00	20 00	
West Lake,	23 30						
Wilshire,	10 00						
San Diego, 1st,	55 00						
Tropico,	2 50						
Tustin,	1 00	246 38					
San Francisco-Oakland Presby.:							
Richmond, 1st,	5 00	5 00					

Ministerial Relief and Sustentation Fund.

	Ladies' Aid Soc.	Presby-tery.	Synod.		Ladies' Aid Soc.	Presby-tery.	Synod.
Sioux City Presby.:				<i>New Jersey Synod.</i>			
Paulina,	10 00	10 00		Elizabeth Presby.:			
Waterloo Presby.:				Elizabeth, 3d,	25 00		
Toledo,	23 11	23 11	73 11	Plainfield,			
<i>Kansas Synod.</i>				Watchung	25 00	50 00	
Larned Presby.:				Ave.,			
Lakin,	5 00	5 00		Jersey City Presby.:			
Topeka Presby.:				West Hoboken,	5 00	5 00	
Maywood,	5 00	5 00	10 00	Monmouth Presby.:			
<i>Kentucky Synod.</i>				Atlantic			
Ebenezer Presby.:				Highlands,	2 00		
Lexington, 2d,	25 00	25 00	25 00	Oceanic,	10 00	12 00	
<i>Michigan Synod.</i>				Newark Presby.:			
Detroit Presby.:				Newark,			
White Lake,	5 00	5 00	5 00	Forest Hill,	25 00	25 00	
<i>Minnesota Synod.</i>				Newton Presby.:			
Mankato Presby.:				Hackettstown,	5 00		
Slayton,	5 00	5 00		Sparta,	2 00	7 00	
St. Paul Presby.:				West Jersey Presby.:			
Hastings,	5 00			Haddonfield,	5 00		
Red Wing,	20 00			Salem,	5 00	10 00	109 00
St. Paul,				<i>New York Synod.</i>			
Arlington				Binghamton Presby.:			
Hills,	10 00			Binghamton,			
Central,	15 00			West,	25 00		
Dayton Ave.,	12 00			Endicott,	10 00	35 00	
East,	5 00			Brooklyn Presby.:			
House of				Brooklyn,			
Hope,	150 00			Arlington			
Macalester,	5 00			Ave.,	25 00		
Merriam				Flatbush,	20 00		
Park,	20 00			Greene Ave.,	10 00		
Randolph				Homecrest,	5 00		
Heights,	3 82			Wells Mem'l,	5 00		
White Bear				Wyckoff			
Lake,	5 00	250 82	255 82	Heights,	2 00		
<i>Missouri Synod.</i>				Jamaica, 1st,	5 00		
Saint Joseph				Richmond			
Presby.:				Hill, 1st,	5 00	77 00	
King City,	5 00	5 00	5 00	Buffalo Presby.:			
<i>Nebraska Synod.</i>				Buffalo,			
Nebraska City				Central,	5 00	5 00	
Presby.:				Hudson Presby.:			
Hickman,				Clarkstown,			
Ger.,	37 00	37 00		Ger.,	5 00		
Niobrara Presby.:				Haverstraw,	10 00		
Norfolk,	2 00	2 00		Central,	10 00		
Omaha Presby.:				Lake Hunt-	10 00	25 00	
Omaha,				ington,			
Dundee,	10 00			Long Island Presby.:			
Westminster,	15 00	25 00	64 00	Bellport,	2 00		
<i>New England Synod.</i>				Bridgehampton,	10 00	12 00	
Providence Presby.:				Nassau Presby.:			
Providence, 1st,	2 00	2 00	2 00	Sage Mem'l,	30 00	30 00	
				New York Presby.:			
				New York,			
				Faith,	5 00	5 00	

Ministerial Relief and Sustentation Fund.

	Ladies' Aid Soc.	Presbytery.	Synod.		Ladies' Aid Soc.	Presbytery.	Synod.
Otsego Presby.:				Carlisle Presby.:			
Richfield Springs,	5 00	5 00		Harrisburg, Olivet,	5 00	5 00	
Rochester Presby.:				Chester Presby.:			
Gates,	5 00	5 00		Olivet, Tully Mem'l,	10 00	20 00	
Syracuse Presby.:				Erie Presby.:			
Syracuse, Park Central,	10 00	10 00		Greenville, Stoneboro,	15 00	20 00	
Utica Presby.:				Huntingdon Presby.:			
Old Forge,	1 00	1 00	210 00	Houtzdale, State College, Williamsburg,	10 00	15 00	30 00
<i>North Dakota Synod.</i>				Lackawanna Presby.:			
Bismarck Presby.:				Scranton, German,	10 00	10 00	
Raleigh, Davey St.,	6 00	6 00	6 00	Philadelphia Presby.:			
<i>Ohio Synod.</i>				Philadelphia, 2d,	80 00		
Cincinnati Presby.:				Bethel, Hollond Mem'l, Princeton,	10 00	10 00	150 00
Cincinnati, Avondale, Lebanon, 1st,	1 00	10 00	11 00	Philadelphia-North, Presby.:			
Cleveland Presby.:				Conshohocken, Jenkintown, Grace, Philadelphia, Falls of Schuylkill, Lawndale, Wissahickon,	5 00	10 00	30 00
Cleveland, Bethany, Euclid Ave., East Cleveland, Windermere,	5 00	50 00	60 00	Pittsburgh Presby.:			
Huron Presby.:				Pittsburgh, West End, Tarentum, 1st,	10 00	25 00	35 00
Tiffin,	10 00	10 00		<i>South Dakota Synod.</i>			
Lima Presby.:				Aberdeen Presby.:			
Van Buren,	2 00	2 00		Wilmot,	3 00	3 00	3 00
Mahoning Presby.:				<i>Tennessee Synod.</i>			
Salem, Youngstown, Evergreen, Mem'l,	3 00	10 00	10 00	West Tennessee Presby.:			
<i>Oklahoma Synod.</i>				Huntingdon,	2 00	2 00	2 00
El Reno Presby.:				<i>Texas Synod.</i>			
El Reno, 1st,	5 00	5 00		Amarillo Presby.:			
McAlester Presby.:				Memphis,	10 00	10 00	
McAlester, 1st,	50 00	50 00	55 00	Fort Worth Presby.:			
<i>Oregon Synod.</i>				Fort Worth, Hemphill St.,	2 00	2 00	
Pendleton Presby.:				Southwest Bohemian Presby.:			
Valley,	2 50	2 50		Sealy,	2 00	2 00	14 00
Willamette Presby.:				<i>Washington Synod.</i>			
Salem,	15 00	15 00	17 50	Central Washington Presby.:			
<i>Pennsylvania Synod.</i>				Hanford, 1st,	5 00	5 00	
Beaver Presby.:							
Beaver Falls, College Hill,	5 00	5 00					
Blairsville Presby.:							
Windber,	10 00	10 00					

	Ladies' Aid Soc.	Presby-tery.	Synod.		Ladies' Aid Soc.	Presby-tery.	Synod.
Olympia Presby.:				Wisconsin Synod.			
Tacoma, Immanuel,	5 00	5 00		Milwaukee Presby.:			
Seattle Presby.:				Manitowoc, 1st,	10 00	10 00	
Black Diamond, Seattle,	10 00			Winnebago Presby.:			
Ballard,	3 00	13 00	23 00	Westfield,	7 75	7 75	17 75
West Synod, German.				Grand Total,			2,099 06
Galena Presby.:							
Godfrey Salem,	5 00	5 00	5 00				

RECEIPTS FROM WOMEN'S MISSIONARY SOCIETIES

RELIEF AND SUSTENTATION DEPARTMENTS

Of the amount herein credited to the Churches, \$221.00 were contributed by the Women's Missionary Societies, as follows:

	Society.	Presby-tery.	Synod.		Society.	Presby-tery.	Synod.
Atlantic Synod.				Salisbury, Church St.,	1 00	5 00	17 00
Atlantic Presby.:				East Tennessee Synod.			
Charleston, Zion,	5 00	5 00	5 00	Birmingham Presby.:			
Baltimore Synod.				Miller Mem'l,	2 00	2 00	
Baltimore Presby.:				Le Vere Presby.:			
Bel Air,	16 50	16 50	16 50	Shiloh,	1 00	1 00	3 00
Canadian Synod.				Illinois Synod.			
Kiamichi Presby.:				Ewing Presby.:			
Oak Hill,	2 50	2 50		Albion,	10 00	10 00	10 00
White River Presby.:				Missouri Synod.			
Holmes Chapel,	1 00			St. Louis Presby.:			
Hot Springs, 2d,	5 00	6 00	8 50	St. Louis 2d,	25 00	25 00	25 00
Catawba Synod.				New York Synod.			
Cape Fear Presby.:				Brooklyn Presby.:			
Timothy Darling Mission,	1 00	1 00		Springfield,	2 00	2 00	
Southern Virginia Presby.:				Buffalo Presby.:			
Bethesda, Danville,	2 00			Buffalo Central,	5 00	5 00	7 00
Holbrook St.,	3 00			Pennsylvania Synod.			
Grace,	2 00			Carlisle Presby.:			
Holmes Mem'l,	1 00			Harrisburg, Market Square,	10 00	10 00	
Mizpah,	2 00			Philadelphia Presby.:			
Petersburg, Central,	1 00	11 00		Philadelphia,			
Yadkin Presby.:				2d,	100 00		
Allen's Temple,	1 00			9th,	5 00	105 00	
Cameron,	1 00						
Lloyd,	2 00						

	Society.	Presby- tery.	Synod.		Society.	Presby- tery.	Synod.
Shenango Presby.:				Wisconsin Synod.			
Bell Mem'l,	5 00	5 00	120 00	La Crosse Presby.:			
<i>West German Synod.</i>				West Salem,	4 00	4 00	4 00
Galena Presby.:				Grand Total,			221 00
Zoar, German,	5 00	5 00	5 00				

RECEIPTS FROM CHRISTIAN ENDEAVOR SOCIETIES

RELIEF AND SUSTENTATION DEPARTMENTS

Of the amount herein credited to the Churches, \$73.60 were contributed by the Christian Endeavor Societies, as follows:

	Society.	Presby- tery.	Synod.		Society.	Presby- tery.	Synod.
<i>Illinois Synod.</i>				<i>Pennsylvania Synod.</i>			
Chicago Presby.:				Blairsville Presby.:			
Chicago Heights,				Black Lick,	5 00	5 00	
Our Saviour,	2 00	2 00	2 00	Carlisle Presby.:			
<i>Kentucky Synod.</i>				Mechanicsburg,	5 00		
Ebenezer Presby.:				Mercersburg,	4 10	9 10	
Ludlow,	8 00	8 00	8 00	Chester Presby.:			
<i>New England Synod.</i>				Glenolden, 1st,	4 00		
Newburyport Presby.:				Malvern, 1st,	5 00	9 00	
Lawrence, Ger.,	5 00	5 00	5 00	Lehigh Presby.:			
<i>New York Synod.</i>				Mauch Chunk,	5 00	5 00	
Brooklyn Presby.:				Northumberland			
Richmond Hill,				Presby.:			
1st,	4 00	4 00		Milton, 1st,	4 00	4 00	
Hudson Presby.:				Westminster Presby.:			
Clarkstown, Ger.,	3 00	3 00		Lancaster,			
Westchester Presby.:				Mem'l,	1 00	1 00	33 10
Harrison,	5 00	5 00	12 00	<i>Washington Synod.</i>			
<i>Ohio Synod.</i>				Central Washington			
Maumee Presby.:				Presby.:			
Toledo, 1st,				Sunnyside, 1st,	2 50	2 50	2 50
Westminster,	10 00	10 00	10 00	Grand Total,			73 60
<i>Oklahoma Synod.</i>							
Choctaw Presby.:							
St. John,	1 00	1 00	1 00				

AMOUNT OF CASH RECEIVED BY THE RELIEF AND
SUSTENTATION DEPARTMENTS, FOR THE CUR-
RENT AND ENDOWMENT FUNDS, FROM
CHURCH OFFERINGS AND
SUBSCRIPTIONS.

ALABAMA SYNOD		Current	Endowment
<i>Birmingham—"A."</i>			
Acton Mem'l		3 00	
Birmingham, 5th Ave.....		45 00	183 00
Edgewood		5 00	
Ensley, Highlands		15 00	
Gastonsburg			8 00
Goshen		1 00	
Green Pond		4 00	
Harmony		2 00	
Jemison		2 00	
Marvel		2 00	21 00
Six Mile		3 00	
Valley Grove		1 00	
		<hr/>	
		83 00	212 00
<i>Florida.</i>			
Auburndale		5 84	
Candler		12 00	
Crescent City		3 50	
Crystal River		4 00	
Eustis		34 25	125 00
Ft. Lauderdale			5 00
Ft. Myers		30 00	
Ft. Pierce		25 38	
Green Cove Springs.....			17 00
Kissimmee		20 00	39 50
Lake Alfred		14 27	
Lynn Haven		5 00	
Miami		60 00	107 00
Pinellas Park		5 00	26 00
Rockledge			22 00
St. Augustine, Mem'l.....		25 00	254 00
St. Cloud		5 00	11 00
Sorrento			10 00
Tarpon Springs		10 00	
Titusville		5 00	25 00
Waverly		4 04	
Winter Haven		10 00	23 00
		<hr/>	
		278 28	664 50
<i>Gadsden.</i>			
Anniston		2 00	
Argo (Sanie Station)		3 00	
Birmingham, 83d St.....		2 50	
Corinth		2 00	
Five Mile		4 00	16 00
Inglenook		6 00	1 00
Irondale		3 00	1 00
Mt. Calvary		2 00	
Mt. Pinson			7 00
Odenville			3 50
Salem		1 00	
		<hr/>	
		25 50	28 50
<i>Huntsville.</i>			
Athens		20 00	25 50
Bethlehem		5 00	
Beulah		1 00	
Big Cove		3 00	
Chase		2 00	
Copeland		5 00	

	Current	Endowment
Elkmont	6 00	2 00
Gurley	4 00	
Haleyville	1 00	
Huntsville, Central	20 00	76 00
Maysville	2 00	5 00
Moulton	3 00	
Mt. Pleasant, No. 1	2 00	
Nebo	2 00	
New Market	6 00	3 50
Rock Springs	2 00	
Scottsboro	4 00	2 00
Sheffield, Columbia Ave.,	3 00	
Trenton	5 00	
Union Chapel	2 50	
Westminster	20 00	47 00
West Side	5 00	
Willoughby	2 00	
	<hr/>	<hr/>
	125 50	161 00
Total for Synod	<hr/>	<hr/>
	512 28	1,066 00

ARIZONA SYNOD

Northern Arizona

Flagstaff	20 00	
Fort Defiance, Navajo	1 00	
Springerville, 1st	3 00	
Tolchaco-Navajo	5 00	
	<hr/>	
	29 00	

Phoenix.

Indian Oasis, Ind.	2 00	
Lehi, Ind.	1 00	
Phoenix, 1st	39 29	84 00
" Ind.	5 00	
" Ind.	1 00	
Salt River, Ind.	8 00	83 00
Tucson, Trinity		
	<hr/>	<hr/>
	56 29	167 00

Southern Arizona.

Bisbee, Covenant	20 00	30 00
" South		5 00
Clifton	5 00	30 00
Douglas	5 00	5 00
Globe	25 00	
	<hr/>	<hr/>
	55 00	70 00
Total for Synod.....	<hr/>	<hr/>
	140 29	237 00

ARKANSAS SYNOD

Arkansas.

Bellefonte	1 00	
Bentonville	15 00	100 00
Cane Hill	6 64	35 00
Cincinnati	1 00	50 00
Crozier	8 00	
Dowell's Chapel	4 00	
Elkins		1 50
Eureka Springs	4 41	
Fayetteville Central	20 00	29 00
Fayetteville Central		48 00
Gravette		30 50
Lincoln	5 00	45 00
Maysville		5 00
Mt. Comfort		3 00
Mt. Vernon	10 00	10 00
Rogers		46 00
Siloam Springs		
Southwest City, Mo.	5 00	
Springdale (Central)	5 00	16 00

	Current	Endowment
Sulphur Springs	1 50	
Woods	2 00	2 00
	<hr/>	<hr/>
	88 55	421 00
<i>Fort Smith.</i>		
Altus-Denning		2 00
Atkins	5 00	
Boonville	2 00	
Clarksville		51 75
Coal Hill		24 50
Fort Smith		100 50
Greenwood		24 00
Harmony	1 55	29 00
Hartford	2 00	
Huntington		2 00
Lamar		10 00
Mansfield		5 00
Mulberry		10 00
Ozark		94 25
Paris		9 50
Russellville	16 00	68 00
Stout's Chapel	3 00	
Van Buren	15 00	
White Oak		45 50
	<hr/>	<hr/>
	44 55	476 00
<i>Jonesboro.</i>		
Blue's Chapel	1 00	
Brinkley		20 00
Clarendon		3 00
Hunter	3 00	
Mammoth Springs	2 50	
Mt. Carmel	2 00	
Mt. Pleasant	5 00	
Piggott	12 00	
Rector	7 00	
	<hr/>	<hr/>
	32 50	23 00
<i>Little Rock.</i>		
Benton	10 00	
Cabot	5 00	
Dumas	4 00	
Faber—Dowell's Chapel	1 00	
Harmony	1 25	
Little Rock, Grace	3 00	
Palestine	1 00	
Prescott	10 00	
Tillar	15 00	
Watson's Chapel	2 00	
	<hr/>	<hr/>
	52 25	
Total for Synod.....	<hr/> <hr/>	<hr/> <hr/>
	217 85	920 00

ATLANTIC SYNOD

<i>Atlantic.</i>		
Bethel	1 00	
Charleston, Zion	5 00	
Hebron	1 00	
Hopewell	1 00	
John's Island, Zion	1 00	
St. Luke	1 00	
St. Michael	1 00	
Wallingford	1 50	
	<hr/>	<hr/>
	12 50	
<i>Fairfield.</i>		
Bethlehem, 1st	2 50	
Beulah	1 00	
Camden, 2d	1 00	

	Current	Endowment
Carmel	1 00	
Cheraw, 2d	3 00	
Congruity	2 00	
Ebenezer-Dalzell	2 00	
Friendship	1 00	
Goodwill	6 00	
Grand View	1 50	
Hebron	1 00	
Hermon	4 00	
Hopewell	1 00	
Ladson	3 10	
Lebanon	1 00	
Melina	3 00	
Mt. Olivet	2 50	
Mt. Sinai	1 00	
Mt. Tabor	4 50	
Pleasant Grove	1 00	
Shiloh, 1st	1 00	
Sumter, 2d	2 00	
Wedgefield	99	
	<hr/>	
	47 09	
<i>Hodge.</i>		
Antioch	2 00	
Ebenezer	1 00	
Morgan Grove	1 00	
Newman, 1st	3 25	
St. James	2 00	
	<hr/>	
	9 25	
<i>Knox.</i>		
Butler Mem'l	5 00	
Emanuel	1 00	
Mather-Perit	2 00	
Washington Ave.	2 00	
	<hr/>	
	10 00	
<i>McClelland.</i>		
Abbeville, Washington St.	2 00	
Allen Chapel	2 00	
Bowers Chapel	1 00	
Mt. Lebanon View	1 00	
Mt. Pisgah	2 00	
Mt. Zion	2 00	
Pleasant View	1 00	
Rock Hill	1 00	
Salem	1 00	
Walker's Chapel	4 00	
Westminster	1 00	
	<hr/>	
	18 00	
Total for Synod.....	96 84	

BALTIMORE SYNOD

<i>Baltimore.</i>		
Annapolis	10 00	9 00
Arlington	10 00	17 50
Ashland		2 00
Baltimore, 1st	107 00	581 50
" 2d	17 74	34 05
" Abbott Mem'l	25 00	21 00
" Aisquith St.	53 25	18 00
" Babcock Mem'l	45 00	84 00
" Brown Mem'l	300 00	1,724 00
" Calvary	35 00	17 65
" Central	30 10	289 00
" Covenant	2 00	21 00
" Faith	40 00	61 00
" Forest Park	50 07	20 00
" Fulton Ave.	5 00	4 00

	Current	Endowment
Baltimore, Grace	1 00	
" Hampden	5 00	1 00
" Lafayette Sq	50 00	37 00
" Light St.	15 08	6 00
" Madison St.	3 00	
" Northminster	17 80	257 00
" Olivet	8 00	1 00
" Ridgeley St.	6 00	
" Roland Park	28 00	486 50
" Walbrook	25 00	58 75
" Waverly		64 00
" Westminster		7 00
Barton	2 00	18 00
Bel Air	32 06	75 00
Bethel	12 50	29 00
Catonsville	41 38	205 50
Chestnut Grove		10 00
Churchville	5 00	20 00
Crisp Mem'l	2 00	4 50
Cumberland, 1st	70 00	58 00
Deer Creek Harmony	19 48	
Ellicott City	8 76	3 00
Emmetsburg	5 00	
Fallston		10 00
Frederick	14 00	29 00
Frostburg	2 00	3 00
Govanstown	21 00	63 00
Grove	9 00	40 50
Hagerstown	13 00	56 25
Hamilton	13 00	13 10
Havre de Grace		14 50
Highland	9 00	74 00
Lakeland	2 00	
Lonaconing	25 00	13 50
Lord		2 00
Midland	1 00	7 00
New Windsor	14 00	
North Bend	2 00	
Oakland	9 00	
Piney Creek	13 40	6 00
Randallstown	6 50	
Relay	8 00	8 00
Robin Hood Chapel	16 00	
St. Helena	2 50	
Severna Park	5 00	
Southminster	2 00	
Sparrow's Point		22 00
Taneytown	8 00	19 25
White Hall		2 00
Zion	7 00	
	<hr/>	<hr/>
	1,289 62	4,628 05

New Castle.

Buckingham		24 00
Cool Spring	9 00	
Delaware City	2 00	
Dover	50 00	
Drawyers	3 00	
Elkton (Md.)	84 00	141 00
Elsmere	5 00	
Forest	15 00	
Frankford	3 00	
Georgetown	2 30	
Gunby	4 00	
Head of Christiana	2 00	
Lewes	20 00	
Lower Brandywine	6 42	
Makemie Mem'l	7 00	2 00
Manokin	5 45	
Milford	25 00	
Newark	43 10	15 00
New Castle	157 00	35 00

	Current	Endowment
Ocean City	3 00	
Ocean View	2 00	
Perryville (Md.)	7 00	
Pitts Creek	78 91	
Port Deposit	67 54	5 00
Port Penn	2 00	
Red Clay Creek	14 00	
Rehoboth (Md.)	8 30	
Rock	5 00	
St. Georges	3 00	
Smyrna	11 00	
West Nottingham	10 00	64 00
White Clay Creek	24 00	
Wicomico	69 00	
Wilmington, 1st	70 00	
" Central	31 62	24 00
" East Lake	10 00	13 25
" Gilbert	2 00	
" Green Hill	25 00	56 50
" Hanover	25 00	
" Olivet	8 00	
" West	200 00	11 00
" Westminster	93 10	303 00
	<hr/>	<hr/>
	1,212 74	693 75
<i>Washington City.</i>		
Ballston	15 00	5 00
Berwyn (Md.)		31 00
Boyds	2 00	
Clifton	3 60	
Darnestown	15 00	46 00
Falls Church	7 16	1 00
Lewinsville	2 00	
Manassas	6 00	
Neelsville	37 00	
Riverdale		5 00
Vienna	16 00	
Warner Mem'l	9 00	36 00
Washington, 1st	60 00	46 00
" 4th	67 75	189 00
" 6th	5 00	9 00
" 15th St.	25 00	46 50
" Bethany Chapel		1 00
" Chevy Chase	10 00	139 00
" Covenant	500 00	999 25
" Eastern	15 00	8 00
" Eckington	38 12	86 00
" Fairmount Heights	1 00	
" Garden Mem'l	13 00	50 00
" Gunton Temple Mem'l	20 00	98 25
" Gurley Mem'l	29 00	74 00
" Kenilworth	3 00	3 55
" Metropolitan	67 94	116 05
" New York Ave.	106 00	456 50
" Northminster	5 00	
" Peck Mem'l Chapel	18 00	17 00
" Sherwood	15 00	13 00
" Takoma Park	28 00	174 00
" Washington Heights	10 00	567 00
" West Street	75 30	61 00
" Western	20 00	16 00
" Westminster Mem'l		69 00
	<hr/>	<hr/>
	1,244 87	3,363 10
Total for Synod.....	<hr/>	<hr/>
	3,747 23	8,684 90

CALIFORNIA SYNOD

Benicia.

Arcata	5 00	20 00
Corte Madera	3 50	

	Current	Endowment
Eureka	25 00	93 50
Fort Bragg		8 50
Fulton	2 00	
Healdsburg	4 00	35 00
Hoopa	3 00	
Indianola		1 00
Kelseyville, Clear Lake.....	2 00	
Mendocino	10 00	5 00
Napa	30 00	80 00
Novato	3 00	
Petaluma	2 00	15 00
Point Arena	3 00	
Ross		2 00
San Anselmo, 1st.....	18 00	25 00
" 2d	2 00	
San Rafael	65 45	49 50
Santa Rosa	30 09	65 00
Scotia		10 00
Tomales	7 40	
Vallejo	20 00	19 00
	235 44	447 50

Los Angeles.

Acton	4 26	
Alhambra	25 00	1 00
Anaheim	35 00	108 00
Azusa	10 00	17 00
Bellflower	4 00	
Bell Mem'l	1 00	
Brawley	15 00	
Burbank	7 50	
Clearwater	2 00	
Covina	20 34	10 00
Downey	1 37	
Eagle Rock	10 00	
East San Diego.....	14 00	
El Cajon	5 00	
El Centro	10 00	
El Monte	10 00	
Fullerton	15 62	8 00
Garvalia	1 60	
Glendale	10 00	8 00
Graham Mem'l	10 00	
Inglewood	20 00	48 50
La Crescenta	2 60	
Laguna Beach	3 00	
La Jolla	4 00	
Lakeside	83	
Long Beach, 1st.....	36 00	
" 2d	30 00	
Los Angeles, 1st.....	25 00	52 00
" 2d	20 00	22 00
" 3d	20 50	245 00
" Belvedere	4 00	
" Bethany	12 00	5 00
" Bethesda		56 00
" Boyle Heights	56 20	84 50
" Calvary	50	4 00
" Cypress Park	7 00	
" Dayton Ave.		10 00
" Grace	2 00	
" Highland Park	103 65	250 00
" Hollywood, 1st	120 00	20 00
" Hope		5 00
" Immanuel	671 84	207 50
" Knox	35 00	13 00
" Miramonte	10 35	
" Mt. Washington	40 00	
" Olivette		3 00
" Redeemer	12 50	26 00
" St. Paul	25 00	
" South Hollywood	13 00	5 00

	Current	Endowment
Los Angeles, South Park	5 00	5 00
" Southwest	11 25	
" Sunset Hills	4 00	
" Vermont Ave.	18 00	
" Welsh		7 00
" West Adams	105 98	3 00
" West Lake	85 30	10 00
" Wilshire	20 00	
Monrovia	40 00	
Orange	55 00	
Pacific Beach	6 00	
Pasadena, 1st	950 00	1,500 50
" Westminster	25 00	
Placentia	9 00	
Pomona	27 00	181 50
San Diego, 1st	205 00	
San Pedro, St. Andrew	6 00	
Santa Anna	125 00	82 00
Santa Monica	15 00	
So. Pasadena, Calvary	56 00	26 00
Tropico	12 50	
Tustin	11 00	
West Hollywood	3 00	
Westminster	7 00	
	<hr/>	<hr/>
	3,288 69	3,023 50
<i>Nevada.</i>		
Bishop (Cal.)	10 00	
Reno	5 00	
	<hr/>	<hr/>
	15 00	
<i>Riverside.</i>		
Coachella	5 00	
Colton	5 00	32 00
Elsinore	20 00	
Hemet	3 00	
Ontario, Westminster	24 00	32 00
Redlands, 1st	50 00	
Riverside, Calvary	100 00	
" Magnolia Ave.	38 82	125 00
San Bernardino, 1st	50 00	137 00
San Geronio	15 10	
Upland, 1st	10 00	98 00
	<hr/>	<hr/>
	320 92	424 00
<i>Sacramento.</i>		
Chico	5 00	14 00
Colusa	16 00	51 50
Corning		11 00
Davisville	10 00	58 00
Fair Oaks	5 00	15 00
Ione	3 00	
Jacinto	4 00	
Los Molinos	3 00	
Marysville	5 00	10 00
Orangevale		4 50
Orland, Trinity	10 00	
Placerville	7 40	6 00
Red Bank		20 00
Red Bluff	30 00	60 00
Redding	3 00	
Roseville		12 00
Sacramento, Bethany	2 00	10 00
" 1st		11 00
" Fremont Park	7 43	1 00
" Westminster	28 00	14 00
Stirling City	4 00	
Tehama	3 00	
Vacaville	8 00	25 00
Winters	20 00	28 50
	<hr/>	<hr/>
	173 83	351 50

	Current	Endowment
<i>San Francisco-Oakland.</i>		
Alameda, 1st	55 00	5 00
Alvarado	2 60	
Berkeley, 1st	142 30	118 00
" Calvary	11 00	14 00
" Grace	80	
" Knox	18 67	6 50
" St. John's	65 00	40 50
" Westminster	3 94	
Brooklyn	10 00	45 50
Concord, 1st	10 00	
Danville	5 00	
Fruitvale		10 00
Hayward	15 00	294 50
Livermore	3 00	2 00
Montara, Emmanuel	2 00	
Newark, 1st	5 00	
Northbrae	4 50	
Oakland, 1st	49 65	41 00
" Centennial	12 50	41 25
" Elmhurst		7 50
" Emmanuel	2 00	
" High Street	12 00	
" St. James	5 00	
" Welsh	2 00	
Pleasanton	6 00	8 00
Richmond, 1st	26 00	4 00
San Francisco, 1st	116 45	297 00
" 7th Ave.	2 00	17 00
" Bethany	1 00	2 00
" Calvary	61 00	3 00
" Chinese	11 22	10 00
" Glenside	3 00	
" Holly Park		5 00
" Howard	5 00	2 00
" Lebanon	11 15	8 50
" Lincoln Park	2 00	
" Mizpah	1 00	
" Olivet	5 00	
" Parkside		2 00
" St. John's	27 00	80 66
" St. Paul's		1 25
" Trinity	21 00	13 00
" Westminster	15 00	2 00
San Leandro, 1st	27 00	17 00
Valona	2 50	
	<hr/>	<hr/>
	780 28	1,098 16
<i>San Joaquin.</i>		
Bakersfield, 1st	10 00	6 00
Coalinga, 1st	5 00	
" West Side	7 00	
Dinuba, 1st	15 00	
Fowler, 1st	55 70	
Fresno, 1st	174 99	260 00
" Calvary		30 00
" Westminster	8 00	
Glennville, Mt. Carmel	9 00	
Hanford, 1st	9 00	38 50
Lemon Cove	5 00	
Lemoore	10 00	
Lindsay, 1st	15 00	
Merced, Central	21 24	
Modesto, 1st	30 00	25 00
Newman, 1st	4 00	
Orange Cove, Union	10 00	
Orosi, St. James		55 00
Patterson, 1st	4 25	
Selma, 1st	41 16	
Sonora	2 00	
Stockton, 1st		21 00
" East Side	19 08	

	Current	Endowment
Turlock, 1st	2 00	
Venice Hill	72	
Visalia	15 00	6 00
Winton, Union	10 00	
Woodlake, 1st	10 00	
	<hr/>	<hr/>
<i>San José.</i>	493 14	441 50
Ben Lomond	2 00	
Felton	2 50	
Gilroy	13 40	13 50
Hollister	4 00	
Los Gatos	20 00	13 00
Monterey	12 00	54 00
Mountain View		10 00
Palo Alto	30 00	
Salinas, Japanese	3 00	
San José, 1st	105 00	47 00
" 2d		50 00
San Martin	5 00	
Santa Clara		15 00
Santa Cruz	12 00	18 50
Watsonville	5 00	75 00
	<hr/>	<hr/>
	213 90	296 00
<i>Santa Barbara.</i>		
Arroyo Grande	8 00	
Cambria	5 00	
El Montecito	6 00	
Fillmore	10 00	
Hueneme	10 00	
Lompoc	12 00	
Morro	2 50	
Ojai	7 00	
Oxnard	25 00	
San Luis Obispo	35 00	
Santa Barbara	45 00	10 00
Santa Margarita	1 00	
Santa Maria	4 00	
Santa Paula	20 00	
Templeton	3 00	
Ventura	10 00	
	<hr/>	<hr/>
	203 50	10 00
Total for Synod.....	<hr/>	<hr/>
	5,724 70	6,092 16

CANADIAN SYNOD

Kiamichi.

Beaver Dam	1 75	
Forest	1 00	
Mt. Gilead	1 00	
New Hope	1 00	
Oak Hill	2 50	
Pleasant Valley	1 00	
St. Paul	1 00	
Sandy Branch	1 00	
	<hr/>	<hr/>
	10 25	

Rendall.

Little Zion	1 00	
Pleasant Grove	1 00	
Shaw Chapel	1 00	
Watonga, 2d	3 05	
	<hr/>	<hr/>
	6 05	

White River.

Bethel	2 60	
Camden, 2d	1 00	
Holmes Chapel	5 00	

	Current	Endowment
Hot Springs, 2d.....	9 00	
Mt. Olivet	1 00	
Mt. Zion	1 00	
Plantersville	1 00	
Westminster	2 00	
	<hr/>	
	22 60	
Total for Synod.....	<hr/> <hr/>	
	38 90	

CATAWBA SYNOD

Cape Fear.

Anderson's Creek	1 00	
Bethany	2 00	
Beulah	1 00	
Calvary	3 00	
Chadbourn, 2d	1 00	
Ebenezer	2 00	
Elizabethtown, 2d	2 00	
Elm City, 1st.....	4 00	
Freedom East	2 00	
Green Springs	1 00	
Haymount	4 00	
La Grange, 2d	2 00	
Lillington	1 00	
Mars Hill	1 00	
Mt. Olive	1 00	2 00
Mt. Pisgah	1 00	
Mt. Pleasant	2 00	
Panthersford	3 00	
Raleigh, Davy St.....	1 00	
Red Springs	1 00	
St. Matthews	1 00	
St. Paul	2 00	
" 2d	1 00	
Shiloh	2 00	
Sloan's Chapel	1 00	
Snow Hill, 2d.....	1 65	
Spout Springs Mem'l	1 00	
Stovall	1 00	
Timothy Darling Mission.....	3 00	
Warsaw	1 00	
White Rock	2 00	
Williams Chapel	1 00	
Wilmington, Chestnut St.....	2 00	
	<hr/>	
	55 65	2 00

Catawba.

Bellefonte	2 00
Ben Salem	1 00
Bethel	2 00
Bethesda	1 00
Bethlehem	1 00
Bethpage	1 00
Biddleville	2 00
Black's Mem'l	2 00
Brandin	2 00
Brooklyn	2 00
Cedar Grove	1 00
Charlotte, 7th St.....	3 00
" Church St.	2 00
Davidson	1 00
Emanuel	1 00
Gastonia, 3d St.	1 00
Huntersville	1 00
Jackson Grove	1 00
Lawrence Chapel	1 00
Lincolnton, 2d	1 00
Miranda	1 00
Mt. Olive	2 00
Mt. Pisgah	1 00

	Current	Endowment
Murkland	1 00	
New Hampton	4 00	
New Hope	1 00	
St. James	2 00	
St. Paul	2 00	
Wadesboro	2 00	
Westminster	4 00	
Woodland	1 00	
	<hr/>	
<i>Southern Virginia.</i>	50 00	
Albright	1 00	
Allen Mem'l	2 00	
Bethesda	4 00	
Big Oak	2 00	
Cumberland	1 00	
Danville, Holbrook St.	6 00	
Grace	4 00	
Great Creek	1 00	
Holmes Mem'l	1 00	
Hope	1 00	
Lynchburg, Central	3 00	
Mizpah	2 00	
Mt. Calvary	1 00	
Mt. Hermon	1 00	
Oak Grove	1 00	
Ogden	1 00	
Petersburg, Central	2 00	
Richmond, 1st	6 00	
Ridgeway	1 00	
Roanoke, 5th Ave.	3 00	
Russell Grove	2 00	
Wheeler	1 00	
	<hr/>	
<i>Yadkin.</i>	47 00	
Allen's Temple	1 00	
Bower's Chapel	2 00	
Cameron	1 00	
Emmanuel	1 00	
Faith	2 00	
Freedom	1 00	
Grace	1 00	
John Hall Chapel	5 00	
Lexington, 2d	2 00	
Lloyd	7 00	
Logan	2 00	
Mebane, 1st	1 00	
Mt. Tabor	2 00	
New Center	1 00	
Oakland	1 00	
Pleasant Grove	1 00	
Salisbury, Church St.	2 00	
Shiloh	1 00	
Statesville, 2d	2 00	
" Tradd St.	1 00	
	<hr/>	
	37 00	
Total for Synod.....	<hr/> <hr/> 189 65	2 00

COLORADO SYNOD

<i>Boulder.</i>		
Berthoud	8 00	
Boulder	38 00	122 00
Brush	15 00	30 00
Crook	1 00	
Estes Park	4 00	5 00
Fort Collins, 1st	25 00	87 00
" 2d	5 32	8 00
Fort Morgan	12 00	46 00

	Current	Endowment
Fossil Creek	2 00	13 50
Greeley	20 00	60 00
Holyoke	1 00	
La Porte		9 00
La Salle		9 00
Longmont	9 90	112 00
Loveland	9 30	12 00
Nederland	2 00	
Orchard	3 00	
Sterling	30 00	
Timnath	5 00	23 00
Valmont	4 00	20 00
Waverly		1 00
Weldon		14 50
	<hr/>	<hr/>
	194 52	572 00
<i>Denver.</i>		
Abbott	1 00	
Akron	4 00	30 00
Arvada	2 00	
Aurora	3 00	
Bethel		20 00
Brighton	10 00	
Burdett	1 00	45 00
Byers	12 00	
Denver, 1st Ave.	11 60	
" 23d Ave.	30 00	
" Berkeley	11 00	
" Capitol Heights	10 00	
" Corona	15 00	
" Highland Park	5 93	
" Hyde Park	10 00	
" Immanuel	4 00	
" Mt. View Boulevard	68 43	
" North	30 00	
" People's	3 00	
" So. Broadway	22 53	
" Valverde	2 00	
Elizabeth	3 00	
Fraser	3 50	
Georgetown		5 00
Golden	10 00	
Idaho Springs	2 00	3 00
Littleton	5 00	
Otis		50 00
Uni. Ch. of Westminster	6 70	
Wray	17 00	41 00
Yuma	16 00	30 00
	<hr/>	<hr/>
	319 69	224 00
<i>Gunnison.</i>		
Delta		3 00
Glenwood Springs	3 00	
Grand Junction	20 00	
Gunnison, Tabernacle	6 00	
Leadville	9 00	
Loma	8 00	
Palisades	1 70	
Salida	12 00	40 00
	<hr/>	<hr/>
	59 70	43 00
<i>Pueblo.</i>		
Alamosa, 1st		6 00
" 2d (Sp.)	2 00	
Antonito	6 60	10 00
Canon City	50 00	36 00
Colorado Springs, 1st	124 89	154 00
" " 2d		10 00
" " Boulder St.	3 70	5 00
" " Emmanuel	5 00	19 00
" " Ivywild	8 61	
Cortez	55	

	Current	Endowment
Cripple Creek	1 50	
Crowley		11 75
Del Norte	2 55	85 50
Durango	24 99	28 00
Eastonville	1 00	5 00
Elbert		15 00
Florence		77 50
Florida	4 00	5 00
Holly	5 00	10 00
Holly	1 37	
Ignacio, Im'l (Ind.).....	5 25	10 00
La Jara		
La Junta	18 08	
Lamar		32 00
Las Animas, 1st.....	10 00	122 25
Monte Vista	134 08	
Monument	2 00	11 00
Penrose, Kirkwood Mem'l	6 00	26 00
Pine River, Calvary.....	3 00	7 00
Pueblo, 1st	48 00	34 50
" Mesa	10 00	58 00
" Park Ave.	3 00	21 00
Ramah	2 00	15 00
Rocky Ford	20 00	93 00
San Rafael (Sp.).....	3 35	
Table Rock		2 50
Trinidad, 1st	27 41	70 00
Victor		22 00
	<hr/>	<hr/>
	533 93	1,002 00
Total for Synod.....	<hr/> <u>1,107 84</u>	<hr/> <u>1,841 00</u>

EAST TENNESSEE SYNOD

Birmingham

Bethel		1 00
Calvary		5 00
Ethel	1 00	
Fairview		8 00
Greenleaf	1 00	
Green Pond	2 00	
Miller Mem'l	6 00	4 00
Portersville	1 00	
Trinity		6 00
	<hr/>	<hr/>
	11 00	24 00

Le Vere.

Bethel	1 00	
Chattanooga, Leonard St.	1 00	30 00
Gilgal, McCahan		5 00
Knoxville, E. Vine Ave.....	1 00	
Maryville, 2d	2 00	1 00
New Market, St. Luke	3 00	
Shiloh	4 00	2 00
	<hr/>	<hr/>
	12 00	38 00

Rogersville.

Bethesda	2 00	2 00
Bristol, Ninth St.	1 00	
Calvary	2 00	
Ebenezer	1 00	
Jonesboro, 3d	1 00	
Evergreen	1 00	
Mt. Hermon	2 00	
St. Marks	1 25	2 00
Tabernacle	1 00	
	<hr/>	<hr/>
	12 25	4 00
Total for Synod.....	<hr/> <u>35 25</u>	<hr/> <u>66 00</u>

IDAHO SYNOD

<i>Boise.</i>	Current	Endowment
Boise, 1st	32 80	
" 2d	20 00	
" Bethany	5 00	
" Pierce Park	7 00	
Caldwell	5 00	1 00
Franklin	3 62	
Lower Boise	1 00	
Parma	26 60	
Payette	5 00	21 00
Serry Mem'l	8 00	
Sunny Slope	2 00	
	<hr/>	<hr/>
	116 02	22 00
 <i>Kendall.</i>		
Aberdeen	12 00	
Malad	8 00	
Pingree	2 00	
Pocatello	18 00	
Rigby	10 00	
Salmon	1 00	
Springfield	1 50	
	<hr/>	<hr/>
	52 50	
 <i>Twin Falls.</i>		
Bellevue	2 00	
Buhl	5 00	
Burley	5 00	200 00
Eden	3 00	
Gooding	4 20	
Hazelton	3 00	
Malad Canyon	6 00	
Pleasant View	7 00	
Twin Falls	20 00	
Wendell	6 00	
	<hr/>	<hr/>
	61 20	200 00
 Total for Synod.....	<hr/> <hr/>	<hr/> <hr/>
	229 72	222 00

ILLINOIS SYNOD.

<i>Alton.</i>	Current	Endowment
Alton, 1st	50 00	65 00
" 12th St.	10 00	
Baldwin	4 00	
Bethel	4 50	
Brighton	8 00	
Butler	1 97	
Carlinville	9 35	
Carrollton	8 00	
Chester	15 00	
Collinsville	10 00	
Donnellson	7 00	
E. St. Louis, 1st.	49 26	130 50
" Winstanley Park		2 00
Edwardsville	26 00	
Girard	8 37	
Granite City	6 00	
Greenfield	9 00	
Greenville	35 00	
Hardin	25 00	
Hillsboro	58 00	5 00
Jerseyville	30 71	
Kampsville	3 10	
Madison	5 00	
Nokomis	12 00	
Palmyra	4 00	
Raymond	10 00	
Sparta	20 00	
Steeleville	1 00	
Sugar Creek	1 00	

	Current	Endowment
Summit Grove	80	
Trenton	2 00	
Troy	7 00	
Upper Alton	5 00	3 50
White Hall	10 00	
	<hr/>	<hr/>
	456 06	206 00
<i>Bloomington.</i>		
Bement		12 00
Bloomington, 1st	40 00	50 00
" 2d	25 00	8 50
Catlin	8 51	2 00
Champaign	90 00	140 00
Chenoa	12 15	6 00
Clarence	3 00	32 00
Clinton	23 50	70 00
Danvers	10 00	53 00
Danville, 1st	50 00	7 00
" 2d	1 00	
" Bethany	5 00	
" Immanuel	5 00	
" Olivet	4 00	
Downs	5 50	
El Paso	33 25	91 00
Fairbury	50 00	24 00
Fairmount		20 00
Georgetown	5 00	
Gibson City		51 50
Heyworth	10 00	37 00
Homer	19 00	55 00
Hoopeston	20 00	7 00
LeRoy		26 00
Lexington	30 00	20 50
Monticello	50 00	45 00
Mt. Pisgah	1 00	
Normal	8 75	10 00
Onarga	19 88	25 00
Philo	19 00	36 00
Piper City, 1st	25 15	70 00
Pleasant Ridge	3 00	1 00
Prairie View	3 47	
Rankin	9 67	2 00
Sheldon		5 00
Sidney	8 00	10 00
Stanford	25 00	15 00
Tolono	10 00	20 00
Towanda		6 00
Urbana	28 08	156 00
Watseka	9 41	14 00
	<hr/>	<hr/>
	670 32	1,127 50
<i>Cairo.</i>		
Anna	10 00	
Broughton	2 00	
Cairo	25 00	
Carbondale	18 00	
Cobden	10 00	
Galatia		7 00
Harrisburg		36 00
Metropolis	24 00	
Mt. Pleasant	1 40	
Murphysboro	15 00	2 00
New Haven	5 00	
New Prospect	1 07	
Shawneetown	30 00	
	<hr/>	<hr/>
	141 47	45 00
<i>Chicago.</i>		
Arlington Heights	10 00	
Berwyn	15 82	
Chicago, 1st	324 60	4,195 10
" 2d	519 95	54 00

	Current	Endowment
Chicago, 3d	10 00	
" 4th	814 32	2,828 75
" 6th	18 00	1 00
" 7th	7 00	
" 8th	5 00	
" 9th	3 00	
" Albany Park	8 00	
" Austin	50 00	
" Belden Ave.	2 00	
" Bethany	16 00	3 00
" Brighton Park	9 14	
" Brookline	26 00	31 50
" Buena Mem'l	117 16	
" Calvary	40 27	1 00
" Campbell Park	5 00	
" Central Park	28 00	57 00
" Christ	36 44	
" Covenant	87 12	
" Crerar Mem'l	98 43	203 00
" Edgewater	50 00	1 30
" Emerald Ave.	25 39	1 00
" Endeavor	5 00	2 00
" Englewood	25 25	7 00
" Erie Chapel	10 00	
" Faith	25 00	
" Fullerton Ave.		63 00
" Garfield Boulevard		2 00
" Grace	8 00	
" Hyde Park	315 00	346 50
" Immanuel	4 00	3 50
" Irving Park	40 00	80 50
" Italian	2 00	
" Jefferson Park		13 00
" Kenwood Evan.		63 00
" Lakeview	43 00	148 00
" Millard Ave.	20 00	
" Normal Park	10 00	
" Olivet Mem'l	5 00	33 50
" Onward	2 00	
" Rayenswood	50 00	158 50
" Ridgeway Ave.	18 00	
" Rogers Park		84 25
" Roseland	60 00	
" Scotch Westminster	5 00	
" South Park	15 00	
" Windsor Park	25 00	
" Woodlawn Park	140 61	
Chicago Heights, 1st	11 00	62 50
" Our Saviour	2 00	
DuPage	10 00	
Evanston, 1st	217 92	1 50
" 2d	54 00	35 00
Glencoe, Union	17 30	
Highland Park	200 00	
Hinsdale	11 00	
Homewood	2 00	
Itasca	4 00	
Joliet, 1st	5 00	30 00
" 2d	16 55	
" Central	25 00	
" Willow Ave.	3 00	
Kankakee	45 00	191 00
La Grange	200 00	5 00
Lake Forest	700 00	587 00
Libertyville	9 00	
Manteno	30 00	
Maywood	5 00	10 00
New Hope	3 00	
Oak Park, 1st	500 00	
" 2d	21 50	
Pectone	37 18	
River Forest	20 00	
Riverside		166 75

	Current	Endowment
St. Anne	6 00	
Waukegan	11 85	
Wilmette	24 32	3 00
	<hr/>	<hr/>
	5,346 12	9,473 15
<i>Ewing.</i>		
Albion	45 00	4 00
Bridgeport	10 00	
Carmi	219 55	
Centralia	8 40	9 00
DuQuoin	20 00	1 00
Enfield	9 33	23 00
Flora	11 41	
Galum	2 00	
Grayville		26 00
Lawrenceville	20 00	143 00
McLeansboro	5 00	
Mt. Vernon	15 91	24 00
Nashville	4 00	
Olney	11 66	8 00
Pisgah	20 00	
Salem	11 50	6 00
Sumner	13 50	
Zion	1 00	
	<hr/>	<hr/>
	428 26	244 00
<i>Freeport.</i>		
Apple River	5 00	4 00
Belvidere	20 00	93 00
Bethany Union	2 00	
Cedarville	5 00	4 50
Dakota	2 00	
Elizabeth		8 00
Freeport, 1st	25 00	2 00
2d		33 00
Galena, 1st	105 00	10 00
South	40 36	
Hanover	3 00	34 50
Harvard		19 00
Hebron		1 00
Linn-Hebron	7 70	12 00
Marengo	10 00	
Middle Creek	7 38	59 50
Oregon	8 50	60 50
Polo, Ind.		3 00
Ridgefield		7 00
Rockford, 1st	25 00	24 00
Westminster		31 00
Scales Mound, German	5 00	
Warren	9 00	6 00
Willow Creek	35 00	
Winnebago	15 00	54 00
Woodstock	10 00	38 00
	<hr/>	<hr/>
	339 94	504 00
<i>Mattoon.</i>		
Arcola	43 00	
Assumption	15 00	5 00
Bethany	5 00	
Bethany (A)	25 00	
Charleston	85 00	
Chrisman	4 00	
Dalton City	3 00	
Gays	1 50	
Grand View	8 00	
Kansas	15 00	
Lerna	8 00	
Mattoon, 1st	29 40	
Broadway	3 15	
Moweaqua	2 00	
Neoga	5 00	
Newman	12 00	

	Current	Endowment
Oakland	5 00	
Palestine	9 00	
Pana	10 00	
Paris	40 00	
Pleasant Prairie	21 00	
Rardin	2 00	
Robinson	75 00	
Shelbyville	40 00	1 00
Shiloh	3 00	
Sullivan	3 00	
Toledo	6 00	
Tower Hill	10 00	
Tuscola	15 00	5 00
Vandalia	9 60	
West Okaw	5 00	
	517 65	11 00
<i>Ottawa.</i>		
Ausable Grove	15 40	19 00
Brookfield	5 00	22 00
Earlville	15 00	13 00
Elgin, House of Hope.....		13 00
Florid	1 54	
Grand Ridge	10 00	19 00
Holcomb	3 00	1 00
Kings	5 15	5 00
Lovell's Crossing		41 00
Mendota	35 00	27 00
Minonk	25 00	20 00
Morris	21 00	2 00
Oswego	12 00	23 50
Ottawa	20 00	2 00
Paw Paw	10 55	48 00
Pontiac	25 00	32 00
Rochelle		57 50
Sandwich	8 00	47 50
Streator, Park	20 00	36 00
Troy Grove		2 00
Waltham	5 00	50 00
Waterman	5 96	
Wenona	15 00	10 00
	257 60	490 50
<i>Peoria.</i>		
Alta	2 00	
Altona		5 00
Canton		77 00
Delavan	50 00	37 00
Elmira		51 00
Elmwood	8 54	35 00
Eureka	11 75	
Farmington		1 00
Galesburg	66 00	28 00
Green Valley	8 00	6 00
Hanna City	10 00	
Henry	2 00	
Hopedale		12 00
Ipava	10 00	8 00
Knoxville	22 79	46 25
Lewiston		11 00
Limestone	10 00	10 00
Oneida	7 00	15 00
Pekin	5 00	
Peoria, 1st	79 00	132 50
" 2d		83 00
" Arcadia Ave.	39 03	26 50
" Calvary	9 42	28 00
" Grace	25 00	26 00
" Westminster		12 00
Princeville	6 21	15 00
Prospect	12 26	5 00
Table Grove	4 45	

	Current	Endowment
Washington		40 00
Yates City	7 74	25 00
	<hr/>	<hr/>
	396 19	735 25
<i>Rock River.</i>		
Albany	4 00	15 00
Aledo	18 00	
Alexis	25 30	53 00
Arlington	2 00	5 50
Ashton	4 00	8 00
Beulah	5 00	
Buffalo Prairie	4 00	
Burgess	14 27	
Center	20 00	30 00
Coal Valley	2 50	
Dixon, 1st	25 00	
Edington	4 00	
Franklin Grove	5 00	22 00
Fulton	20 00	
Garden Plain	4 70	
Geneseo	7 50	2 00
Hamlet	30 50	
Joy	6 00	50 00
Keithsburg	3 00	
Kewanee	12 00	10 00
Ladd	6 00	
Millersburg	9 00	20 00
Morrison	20 00	5 00
Norwood	7 00	9 00
Peniel	7 00	
Perryton	15 00	
Pleasant Ridge	3 00	5 00
Princeton	5 00	70 00
Rock Island, Broadway	65 71	
" " Central	10 00	
" " Cleland	3 00	
" " South Park	5 00	4 00
Sterling	51 00	10 00
Viola	5 00	28 00
Woodhull	4 00	18 00
	<hr/>	<hr/>
	432 48	364 50
<i>Rushville.</i>		
Argyle		5 00
Augusta	20 00	51 00
Bardolph	6 00	10 00
Baylis	3 00	
Bethel	15 00	15 00
Biggsville	8 61	10 00
Brooklyn	2 00	22 00
Burton Mem'l	4 55	
Bushnell		16 00
Camp Creek	10 00	88 00
Camp Point	10 00	4 00
Carthage	40 00	
Clayton		10 00
Doddsville	5 00	
Ebenezer		25 00
Ellington Mem'l	10 00	
Elvaston	3 00	2 00
Fountain Green	2 00	66 00
Good Hope		7 00
Hersman	35 00	34 00
Kirkwood	7 22	30 00
Lee	16 00	
Liberty	1 00	
Macomb, 1st	131 75	175 00
" Jackson St.	15 00	
Monmouth	50 00	48 00
Mt. Sterling	25 00	9 00
New Salem	2 00	
Olive		8 00

	Current	Endowment
Oquawka	25 25	
Perry	10 00	
Point Pleasant		28 00
Prairie City	4 88	
Quincy	36 05	
Rushville	2 00	9 00
Sugar Creek		27 00
Warsaw	8 00	26 00
West Prairie	6 16	34 00
Wythe	7 00	11 00
	<hr/>	<hr/>
	521 47	770 00
<i>Springfield.</i> —		
Arenzville	3 00	
Argenta	16 65	7 50
Auburn	5 00	
Bates		70 00
Beason	18 16	
Bethlehem	6 00	
Cisco		15 00
Decatur, 1st	50 00	160 00
" 2d	30 00	11 25
" Westminster	10 00	
Divernon	35 00	14 00
Fancy Prairie	22 00	40 00
Farmingdale		10 00
Greenview	13 00	
Irish Grove	10 00	
Jacksonville, Northminster		13 25
" State St.	45 00	28 00
" Westminster	17 00	54 00
Lincoln, 1st	8 00	38 00
Macon	5 00	15 00
Madison	2 00	
Manchester		10 00
Maroa	9 00	40 00
Mason City	45 00	28 00
Middletown	5 00	
Midland City	3 00	
Morrisonville	18 72	14 50
Mt. Zion	10 00	5 00
North Sangamon	10 00	126 00
Pawnee	5 00	
Petersburg, Central	47 52	
Pisgah		20 00
Pleasant Plains	10 00	
Rock Creek	2 00	35 00
Sangamon Bottom	40 00	25 00
Springfield, 1st	60 00	40 00
" 2d	50 00	5 00
" 3d	10 00	
" 5th	5 00	
Sugar Creek	5 46	26 00
Sweetwater		10 00
Tallula	6 00	15 00
Taylorville	10 00	
Unity	10 00	10 00
Virginia	28 00	41 00
Winchester		1 00
	<hr/>	<hr/>
	685 51	927 50
Total for Synod	<hr/>	<hr/>
	10,193 07	14,898 40

INDIANA SYNOD

Crawfordsville.

Attica		6 00
Bethel	8 00	
Boswell	6 00	
Clinton		9 00
Crawfordsville, 1st	31 09	

	Current	Endowment
Crawfordsville, Center	14 00	
Cutler	22 00	
Dana		34 00
Darlington	5 00	
Dayton	20 00	
Delphi	25 00	16 00
Earl Park	4 00	
Flora	7 00	
Fowler	10 00	2 00
Frankfort	100 00	
Hopewell, North	26 00	
Judson-Guion	99	
Ladoga	10 00	16 00
Lafayette, Central	100 00	
Lebanon	10 00	
Newtown	39 00	
Pleasant Hill	5 00	
Rock Creek	14 25	
Rockfield		2 00
Rockville Mem'l	20 00	
Romney	15 00	
Spring Grove	15 00	
Stidham Mem'l	5 00	
Thorntown	50 00	
Waveland	12 00	
	<hr/> 574 33	<hr/> 85 00
<i>Fort Wayne.</i>		
Albion		25 00
Auburn	20 00	
Bluffton	7 50	86 00
Columbia City		5 00
Decatur	10 00	1 00
Elhanan		15 00
Elkhart	30 00	33 00
Fort Wayne, 1st	600 00	342 00
" 3d	10 00	37 00
" Bethany	28 00	1 00
" Westminster	5 00	
Garrett	15 00	
Goshen	60 00	59 00
Huntington		26 00
Kendallville		30 25
La Grange	4 00	15 00
Ligonier	20 00	3 50
Lima	5 00	10 00
Nappanee		64 00
Ossian		17 00
Pierceton		10 00
Troy		5 00
Warsaw	10 00	12 00
Waterloo		27 50
Winona Lake, 1st	18 00	11 00
York		5 00
	<hr/> 842 50	<hr/> 840 25
<i>Indiana.</i>		
Bethlehem		23 00
Boonville	13 00	104 00
Cynthiana		10 00
Dale		20 00
Evansville, 1st Ave.		17 50
" Grace Mem'l	80 00	86 50
" Olivet	22 00	29 00
" Parke Mem'l		18 50
" Walnut St.	40 00	15 00
Fairview	8 00	
Farmersburg	3 00	
Ft. Branch		11 00
Hosmer		2 00
Indiana	7 00	
Midway	2 00	

Ministerial Relief and Sustentation Fund.

87

	Current	Endowment
Monroe City	4 00	
Mt. Vernon, 1st		128 00
Newburg		91 00
Oak Hill	6 00	5 50
Oakland City, 1st		5 00
Patoka		7 00
Petersburg, Main St.	15 00	4 00
Princeton, 1st	20 00	36 00
Rockport	5 00	21 00
Sullivan, 1st	10 00	17 00
Terre Haute, Central	40 00	28 00
" Washington Ave.	10 00	6 00
" Westminster	10 00	
Upper Indiana	3 00	4 75
Vincennes, 1st	61 00	115 00
" Bethany	10 00	7 00
" McKinley Ave.	4 25	
Washington, 1st	20 00	
" Westminster	15 00	
Wheatland	3 00	
Worthington	2 00	2 00
	<hr/>	<hr/>
	413 25	813 75

Indianapolis.

Acton	3 47	
Bethany, Spencer	3 00	
Bloomington	12 00	
Brazil	18 00	
Clay City	1 00	
Columbus	46 00	
Danville	9 00	
Franklin	15 00	1 00
Greenwood	9 00	
Hopewell	25 00	
Indianapolis, 1st	110 88	10 00
" 4th	35 00	
" 7th	40 00	10 00
" Grace	19 00	24 00
" Home	8 00	
" Irvington	20 00	
" Mem'l	30 80	20 00
" Senate Ave.	2 50	
" Tabernacle	35 00	
" Troub Mem'l	5 00	
" Westminster	20 00	
" W. Washington St.	10 00	
Martinsville	24 00	5 00
Mt. Moriah	5 00	18 00
Poland	2 00	
Southport	5 00	
Spencer	10 00	
	<hr/>	<hr/>
	523 65	88 00

Logansport.

Bethel	4 55	10 00
Bethlehem	8 00	10 00
Brookston	11 00	81 00
Chalmers	4 00	20 00
Concord	9 00	
Crown Point	25 00	60 50
Gary, 1st	12 00	
" Church of Our Saviour.	1 00	
Goodland	30 00	16 00
Hammond, 1st		91 50
" Pine St.	5 00	
Kentland	10 00	8 00
Kouts	3 00	5 00
Lake Prairie	6 00	19 00
La Porte	30 00	49 50
Logansport, Broadway		12 00
" Calvary	15 00	
" 1st		48 00

	Current	Endowment
Logansport, West Side		3 00
Lucerne	6 00	
Meadow Lake		23 00
Michigan City	13 00	
Mishawaka	25 00	10 00
Monticello	11 00	80 00
Pisgah		19 25
Plymouth	20 80	27 00
Pulaski	6 50	11 00
Remington	5 25	10 00
Rensselaer		66 50
Rochester	4 50	
South Bend, 1st	100 00	100 00
" Trinity	8 00	20 00
" Westminster	21 72	
Union	20 00	39 00
Valpariso	12 10	30 00
Walkerton		5 00
Winamac	25 00	16 50
	<hr/>	<hr/>
	452 42	890 75
<i>Muncie.</i>		
Alexandria	2 00	12 00
Anderson	45 00	20 00
Centre Grove		31 00
Elwood	6 00	24 00
Hartford City	5 00	15 00
Hopewell	5 00	10 00
Jonesboro		23 00
Kokomo		31 00
Lagro	5 00	4 00
Liberty	2 00	10 00
Marion	60 75	19 00
Matthews		15 00
Muncie	50 00	134 00
New Hope		5 00
Noblesville	2 00	15 00
Peru	7 26	12 00
Portland	21 80	101 50
Tipton	29 30	9 00
Union City	2 00	12 00
Wabash	35 00	135 00
Winchester		23 00
	<hr/>	<hr/>
	278 11	660 50
<i>New Albany.</i>		
Bedford	60 00	50 00
Bethel	6 25	
Corydon	5 00	
French Lick		3 00
Graham	2 55	
Hutchinson	20 00	
Jefferson	7 00	
Livonia	1 00	
Madison, 1st	27 00	
" 2d	29 42	1 00
Mitchell		40 25
New Albany, 1st		5 00
" 2d	10 00	12 00
" 3d	20 00	
North Vernon	10 00	
Orleans		116 50
Paoli		1 00
Pleasant Township	2 00	
Seymour	25 00	
Smyrna	2 00	
Vernon	1 00	
Vevay	2 37	
	<hr/>	<hr/>
	230 59	228 75
<i>White Water.</i>		
Aurora	10 00	
Bethel	11 50	

Ministerial Relief and Sustentation Fund.

89

	Current	Endowment
College Corner	5 65	
Connersville	50 00	2 50
" German	18 00	
Dunlapsville	5 00	
Greensburg	28 54	34 00
Kingston	18 00	
Lawrenceburg	12 00	
New Castle	5 00	31 00
Providence	2 00	
Richmond, 1st	115 00	
" 2d	10 00	
Rushville	3 00	
Shelbyville	50 00	38 00
Union	10 00	5 00
	<hr/>	
	353 69	110 50
Total for Synod	<hr/>	
	3,668 54	<hr/> 3,717 50

IOWA SYNOD.

Cedar Rapids.

Bellevue	5 00	
Cedar Rapids, 1st	117 70	
" Central Park	20 00	3 00
" Olivet	24 00	
" Sinclair Mem'l	8 00	
" Westminster	30 00	
Center Junction	13 50	
Clinton, 1st	100 00	159 00
Delmar	2 00	
Garrison	5 00	
Linn Grove	3 00	
Lyons	8 00	
Marion, 1st	10 00	
Monticello	5 00	
Mt. Vernon	20 00	
Onslow	3 00	
Peniel	6 10	10 00
Pleasant Hill	15 00	
Richland Centre	10 00	
Scotch Grove	6 00	
Shellsburg	30 00	
Springville	8 00	
Vinton, 1st	51 00	
Wheatland	5 00	
	<hr/>	
	505 30	172 00

Central West, Bohemian.

Cedar Rapids, Boh. 4th	12 50	
Hopkins	10 00	
New Zion	10 00	
Omaha, Bethlehem	2 00	
Bohemian Brethren	3 00	
Prague, Bohemian	5 00	
Wagner, Bohemian	2 00	
Wahoo, Bohemian	10 00	
Zion, Bohemian	6 00	
	<hr/>	
	60 50	

Corning.

Afton		24 75
Bedford		50 00
Champion Hill		74 00
Clarinda	44 00	101 00
Corning	9 00	206 25
Creston	10 00	37 50
Diagonal	5 00	45 00
Emerson	30 00	
Essex	15 00	33 00
Greenfield	25 00	
Hamburg	6 00	

	Current	Endowment
Lenox		29 00
Malvern	30 00	
Morning Star		2 00
Mt. Zion	2 00	7 50
Nodaway	3 00	
Pilot Grove		18 00
Platte Centre	1 00	
Prairie Star	1 00	1 20
Randolph	4 00	
Red Oak	69 78	130 00
Sharpsburg		19 95
Shenandoah	15 00	
Sidney	15 00	
Villisca	4 00	
Yorktown		16 10
Zoar	2 00	
	<hr/> 290 78	<hr/> 795 25
<i>Council Bluffs.</i>		
Adair	20 00	
Atlantic	20 00	
Audubon	20 00	147 75
Avoca	10 00	
Carson	5 00	
Casey	3 00	1 00
Council Bluffs, 1st	85 00	185 00
" 2d		34 00
" Bethany		16 50
Glendale	1 00	1 00
Griswold	6 00	
Guthrie Center		73 00
Logan	6 00	
Lone Star		10 41
Menlo	15 00	52 50
Sharon	4 00	5 00
Shelby	40 42	
Walnut		10 00
Woodbine	4 00	
	<hr/> 239 42	<hr/> 536 16
<i>Des Moines.</i>		
Albia		29 00
Centreville	5 00	95 00
Chariton	5 00	68 00
Colfax		19 50
Dallas Center		46 00
Derby	2 00	
Des Moines, 1st	18 00	88 00
" Central	50 00	123 80
" Clifton Heights		3 00
" Cottage Grove Ave.	25 00	47 00
" Ft. Des Moines		50
" Highland Park		16 00
" Park Ave.		15 00
" Westminster	20 00	43 50
Dexter	18 00	33 00
Earlham		30 00
English	4 00	
Grimes	15 00	35 00
Hartford	7 00	
Indianola	20 00	55 75
Knoxville	8 00	51 50
Milo		25 00
Moulton	3 00	6 50
New Sharon	6 00	
Newton	36 00	102 00
Osceola	5 00	
Oskaloosa	5 00	
Panora	50 00	36 00
Perry		14 00
Plymouth	10 00	7 00

	Current	Endowment
Ridgedale		7 00
Russell	10 00	18 25
Unionville		10 00
Waukee		6 00
Winterset	30 00	140 00
	<hr/>	<hr/>
	352 00	1,171 30
<i>Dubuque.</i>		
Cascade	5 00	
Cono Centre	4 00	
Dubuque, 3d	10 00	18 75
" Westminster	25 00	46 75
Farley	2 00	
Frankville	6 00	
Hazleton	15 00	
Hopkinton	7 50	
Independence, 1st	50 00	5 00
Jesup	6 00	
Lansing, 1st	5 00	
Lime Springs	10 00	5 00
Manchester	17 80	
Maynard	3 00	
Oelwein	18 57	43 25
Oterville	2 00	
Pleasant Grove	6 00	
Volga	4 00	
Walker	2 00	
Waukon	7 00	
Zion	12 00	
	<hr/>	<hr/>
	217 87	118 75
<i>Fort Dodge.</i>		
Algona	5 00	
Armstrong	7 50	
Boone	25 00	
Burt	5 00	
Coon Rapids	1 00	
Dana	4 00	39 00
Elm Grove		20 00
Estherville	30 00	10 00
Fort Dodge	25 00	307 50
Gilmore City	16 03	
Glidden	10 50	11 00
Grand Junction	-	25 50
Gruver	6 08	
Halfa	5 00	
Irvington	5 00	
Jefferson	5 00	75 25
Livermore	3 00	
Lohrville		5 00
Lytton	2 50	
McKnight	2 60	
Manning	7 00	
Paton	2 00	21 00
Plover	10 00	
Rockwell City	19 00	126 75
Rolfe	26 00	
Sherwood		12 75
Spirit Lake	5 00	10 00
West Bend	16 25	
	<hr/>	<hr/>
	243 46	663 75
<i>Iowa.</i>		
Burlington	45 00	279 10
Cross Lanes	1 00	
Fairfield	76 00	23 00
Keokuk, 1st Westminster	56 22	199 05
Kirkville	4 00	
Kossuth	8 00	19 50
Libertyville	3 00	1 00
Martinsburg	14 00	
Mediapolis	10 00	45 40

Ministerial Relief and Sustentation Fund.

	Current	Endowment
Middletown	12 70	63 00
Montrose		41 70
Morning Sun		12 00
Mt. Pleasant	32 36	121 00
New London		12 00
Oakville		14 00
Ottumwa, 1st	65 00	60 00
" East End	12 00	15 00
Primrose, Donnellson	2 00	
Salina	2 00	
Wapello	8 00	27 00
Wilson	2 00	
Winfield		61 00
	<hr/>	<hr/>
	353 28	993 75
<i>Iowa City.</i>		
Atalissa	3 00	
Bethel	5 00	43 10
Blue Grass	5 00	
Brighton		2 50
Brooklyn	6 00	
Columbus Junction	3 00	38 25
Crawfordsville	5 00	
Davenport, 1st	50 00	217 00
Deep River	15 00	
Haskins		11 00
Hermon	2 50	
Hills	5 00	
Hills	33 36	
Iowa City	3 00	
La Fayette		15 00
LeClaire	15 00	
Malcolm	10 00	
Marengo	7 00	
Montezuma	5 00	
Montrose	75	
Mt. Ida	35 00	
Muscatine		10 60
Newcomb Chapel	1 00	
Oxford	4 00	6 00
Princeton	4 25	
Red Oak Grove	10 00	
Scott	5 00	
Shimer	19 00	
Summit	20 00	
Tipton St.		96 50
Union	5 00	15 00
Unity	10 00	82 00
Washington	10 00	
West Liberty	4 00	
Westminster	5 00	
What Cheer	10 00	18 00
Williamsburg	15 00	
Wilton Junction		
	<hr/>	<hr/>
	330 86	554 95
<i>Sioux City.</i>		
Alta	5 00	70 00
Alton	7 00	
Battle Creek	25 00	15 00
Cleghorn	12 00	
Denison	35 10	80 00
Elliott Creek	9 34	
Hawarden	5 00	
Ida Grove	13 00	3 00
Inwood	2 00	
Lawton, Westminster	8 00	
LeMars	25 00	
Meridan	5 60	
Odebolt	5 00	
Paulina	34 20	72 00
Peniel	2 00	
Pilgrim	1 69	5 00

	Current	Endowment
Riverside	3 90	
Sac City	51 00	5 00
Sanborn	8 40	
Schaller	13 00	
Sioux City, 1st	101 50	135 00
" 3d	5 00	
" Knox	27 30	
" Morningside	25 00	
" Olivet	10 00	
" Williams Mem'l	5 00	
Ulmer	36	
Union Twp.	11 90	
Wall Lake	4 00	
Zion	1 50	
	<hr/>	
	462 79	385 00

Waterloo.

Ackley	50 00	45 00
Albion	10 00	
Ames, Collegiate	8 00	
Cedar Falls	100 00	
Cedar Heights Community	2 00	
Clarksville	6 00	
Dows		10 00
Eldora		5 00
Greene	5 00	
Grundy Center	25 00	
LaPorte City	14 00	
Marshalltown	20 00	116 00
Mason City	6 00	
Maxwell	2 00	10 00
Nevada	10 00	1,139 75
Salem	25 00	19 00
Tama	4 00	12 00
Toledo	98 11	11 00
Tranquility	42 00	79 75
Waterloo, 1st	79 00	316 25
" East Park	5 00	
" Northminster	4 00	
" Westminster	100 00	47 00
	<hr/>	
	615 11	1,810 75
Total for Synod.....	<hr/> <hr/>	<hr/> <hr/>
	3,671 37	7,201 66

KANSAS SYNOD

Emporia.

Burlingame	5 00	1 00
Cedar Point	5 00	13 50
Clements		15 00
Cottonwood Falls	20 00	36 00
Council Grove	10 00	
Elmendaro		35 00
Emporia, 1st	40 00	
" 2d	25 00	
" Arundel Ave.	2 00	11 00
Halstead	12 00	84 00
Lyndon	17 00	3 00
McPherson	35 00	
Madison		35 00
Maxson	2 00	
Newton	25 00	45 00
Osage City	10 00	6 00
Peabody	10 00	57 00
Quenemo	5 00	
Roxbury	12 00	
Salem	5 00	
White City	3 29	5 00
	<hr/>	
	243 29	346 50

Ministerial Relief and Sustentation Fund.

	Current	Endowment
<i>Highland.</i>	61 29	
Atchison		47 00
Axtell		36 00
Baileyville		29 50
Bern		36 00
Blue Rapids		43 00
Efingham		12 50
Frankfort		90 00
Hiawatha	31 00	
Highland	7 00	
Holton	35 00	60 00
Horton		167 00
Huron		17 50
Irving	8 00	6 00
Lancaster		7 50
Marysville	17 00	57 00
Nortonville	4 00	
Nortonville	4 18	5 00
Troy		9 00
Vermillion	17 20	47 50
Washington		
	<hr/>	<hr/>
	184 67	670 50
<i>Larned.</i>		
Arlington	3 85	
Ashland	20 00	
Bucklin	2 00	71 75
Coldwater	25 00	69 00
Dodge City		63 00
Garden City	10 00	5 00
Geneseo	2 00	12 00
Geneseo	10 00	12 00
Great Bend		
Holcomb	60 00	6 00
Hutchinson, 1st		42 00
Kingsdown	5 00	28 00
Lakin	5 00	33 00
Larned	8 00	41 00
Liberal	6 50	15 00
Lyons	4 00	2 00
Ness City		52 50
Parks	25 00	39 00
Pratt	10 00	
Spearville	5 65	5 00
Sterling	3 00	
Tribune	6 00	
Valley Township		
	<hr/>	<hr/>
	211 00	496 25
<i>Neosho.</i>		
Altamont		34 00
Bartlett	13 00	15 00
Baxter Springs		5 00
Baxter Springs		25 00
Caney		18 50
Carlyle	10 00	
Chanute		7 00
Cherokee	15 00	83 00
Cherryvale		37 00
Chetopa	35 00	168 00
Coffeyville		18 50
Colony	1 00	38 00
Columbus		16 00
Edna		13 50
Erie		449 50
Fort Scott	10 00	33 50
Fredonia	20 00	37 50
Galena		21 50
Garnett	6 50	
Geneva		53 00
Girard	5 00	
Hillsdale	35 00	454 25
Independence	15 00	104 50
Iola		16 75
Kincaid		

	Current	Endowment
La Harpe	8 00	10 50
Lone Elm		22 00
McCune	6 75	5 00
Miami	10 00	
Moran	5 00	
Neodesha		66 50
Osage	5 70	23 00
Oswego	8 93	43 25
Paola	13 04	
Parsons		109 25
Pittsburg		150 00
Pleasant Valley	1 00	
Princeton		6 00
Richmond	7 90	21 00
Scammon	5 00	
Thayer		14 00
Toronto		19 00
Waverly	5 00	
Weir	3 00	2 00
Yates Center	11 50	48 00
	<hr/>	
	256 32	2,188 50
<i>Osborne.</i>		
Calvert	10 50	5 00
Colby	10 00	20 00
Fairport	2 20	55 00
Hays	10 00	36 00
Hoxie	4 00	10 00
Kill Creek	4 00	10 00
Logan		10 00
Lone Star	7 52	10 00
Long Island	4 00	
Morland	1 50	
Mt. Nebo	4 00	35 00
Natoma	2 00	
Oberlin		36 00
Osborne	30 00	30 00
Phillipsburg	35 00	16 00
Plainville	16	
Russell	5 00	35 00
Shiloh		10 00
Smith Centre	13 19	22 00
Tasco	2 00	
Wakeeney	38 40	36 00
	<hr/>	
	183 47	376 00
<i>Solomon.</i>		
Abilene	70 00	53 00
Belleville	31 95	5 00
Beloit	15 00	145 00
Bennington	20 00	4 20
Carlton		11 00
Cawker City	20 00	5 00
Cheever	12 85	17 00
Clyde	12 50	20 00
College Hill		60 00
Concordia	40 00	30 00
Culver	10 00	2 00
Delphos	7 00	30 50
Ellsworth	39 00	45 00
Glasco	3 00	
Herington		18 00
Hope		16 00
Kipp	6 00	27 00
Lincoln	10 00	38 20
Mahaska		9 00
Manchester		11 00
Miltonvale	20 00	25 00
Minneapolis	25 00	37 00
Mt. Pleasant		39 50
Narka		5 00
Ramona	4 00	48 00

Ministerial Relief and Sustentation Fund.

	Current	Endowment
Salina	100 00	10 00
Saltville		3 00
Scandia		10 00
Scotch Plains	5 00	25 00
Solomon	5 00	20 00
Sylvan Grove		17 00
Vesper		11 50
Webber	4 00	46 00
Wilson		
	460 30	843 90
<i>Topeka.</i>		
Antioch	5 00	
Auburn	5 35	
Bala	4 50	15 00
Black Jack	5 00	
Clay Center	12 00	99 00
Clifton	25 00	252 00
Clinton	6 00	
Delia	10 00	31 00
Edgerton	6 00	
Gardner	21 00	
Humboldt Valley	1 45	
Idana	50 00	7 00
Junction City	12 00	
Kansas City, 1st	3 00	
" 2d	22 00	20 00
" Grand View	25 00	
" Western Highlands	24 60	
Lawrence, 1st	47 00	
Leavenworth	40 00	65 10
Manhattan	5 00	60 00
Maywood	1 70	
Merriam	4 15	5 00
Mulberry Creek	8 00	
Oak Hill	9 68	
Olathe		25 00
Oskaloosa	5 60	
Overland Park		43 00
Riley	45 00	
" German		50 00
Rossville		22 00
Sedalia	2 53	
Southridge	5 00	
Spring Hill	205 13	
Topeka, 1st	25 00	
" 2d	14 00	
" 3d	5 00	25 00
" Bethel	1 00	
" Calvary	14 00	
" Potwin	34 00	
" Westminster		30 00
Wamego		
	709 69	749 10
<i>Wichita.</i>		
Argonia	40 00	7 50
Arkansas City	20 00	34 50
Belle Plaine		10 00
Bethel		13 00
Caldwell, 1st	33 00	27 00
Clearwater		5 00
Conway Springs	15 00	25 00
Corwin	2 50	5 00
Derby	5 00	10 00
El Dorado	10 00	7 00
Freeport	10 00	34 00
Geuda Springs		21 00
Harmony	5 00	
Harper, 1st	15 00	39 00
Hazleton	25 00	
Howard, 1st	16 00	5 00

	Current	Endowment
Indianola	2 00	
Kingman, 1st	12 00	33 00
Mayfield	2 00	
Medicine Lodge	10 00	70 00
Mt. Vernon		45 00
Nashville		1 00
New Salem		6 00
Oxford, 1st		26 00
Perth		25 00
Sedan	2 00	
Uniondale		12 00
Walnut Valley		5 00
Waterloo	3 00	47 00
Wellington, 1st	25 00	242 50
Wichita, 1st	27 50	299 50
Bethel	7 00	
Calvary	35 63	
Grace	100 00	28 00
Lincoln St.		6 00
Oak St.	10 00	8 00
West Side	5 00	53 00
Winfield, 1st	50 00	4 00
	<hr/>	
	487 63	1,154 00
	<hr/>	
Total for Synod.....	2,736 37	6,824 75

KENTUCKY SYNOD.

Ebenezer.

Ashland, 1st	61 00	
Carr's Fork	1 00	
Covington, 1st	216 31	109 00
Dayton, 1st	2 00	11 00
Falmouth	11 00	
Flemingsburg	10 00	
Frankfort	50 00	
Greenup	5 00	
Latonia	5 00	
Lexington	70 00	273 00
Ludlow	31 00	
Maysville, 1st	10 00	
Mt. Sterling	12 75	
New Concord	5 00	
Newport	8 00	8 50
Pikeville	4 00	
Searl's Mem'l	1 00	
Williamstown	7 75	
Winchester	10 00	8 00
	<hr/>	
	520 81	409 50

Lincoln.

Calvary		3 00
Concord	1 00	22 50
Louisville, Knox	2 00	7 00
Praigg's Chapel		8 00
Westminster	2 00	2 00
	<hr/>	
	5 00	42 50

Logan.

Adairville	5 00	
Auburn	15 00	
Corinth	7 00	19 00
Ebenezer	1 00	
Franklin, College St.	4 00	6 00
Goshen	1 00	
Morgantown	2 00	
Pleasant Hill	1 00	
Russellville	10 00	5 00
Smith's Grove	7 50	12 00

	Current	Endowment
Trenton	50 00	
Trinity	2 00	
	<hr/>	<hr/>
	105 50	42 00
<i>Louisville.</i>		
Antioch	5 00	
Byer's Chapel	3 00	
Guston, Patterson Mem'l	1 00	
Irvington	5 00	
Louisville, Fourth Ave.	126 48	
" Immanuel	12 00	
" Warren Mem'l	45 80	
Lucile Mem'l	2 00	
Olivet	2 00	
Owensboro, 1st	25 00	1 00
" Central	24 00	
Pewee Valley	24 56	
	<hr/>	<hr/>
	275 84	1 00
<i>Princeton.</i>		
Bethlehem	3 00	
Chapel Hill	2 00	
Crayne	2 00	
Dawson Springs	3 00	2 00
Dixon	1 00	
Frances	1 00	
Fredonia	2 00	
Henderson Mission	1 00	
Kuttawa	2 00	
Madisonville	2 00	
Marion	3 00	
Mayfield	25 00	
Paducah, Kentucky Ave.	2 00	5 00
Princeton, Central	10 00	5 00
Providence	3 00	12 00
Pryorsburg	1 00	
Shiloh	1 00	
Sturgis	8 00	10 00
Water Valley	2 00	
	<hr/>	<hr/>
	74 00	34 00
<i>Pennsylvania.</i>		
Barbourville	2 50	
Buckhorn	7 00	
Burkesville	1 00	
Caldwell	7 00	
Cawood	2 00	
Columbia	6 00	
Danville, 2d	208 85	
Eadsville	4 00	
Ebenezer	5 00	
Green Briar	1 00	
Greensburg	9 90	
Harrodsburg, United Pres.	35 00	
Lancaster	45 00	
Lebanon, 1st	5 00	
Manchester	4 00	
New Hope	1 72	
Union	2 00	
Westminster	2 00	
	<hr/>	<hr/>
	348 97	
Total for Synod	<hr/> <hr/> 1,330 12	<hr/> <hr/> 529 00

MICHIGAN SYNOD.

<i>Detroit.</i>		
Ann Arbor		24 00
Birmingham	35 00	13 00
Brighton	10 00	12 00

Ministerial Relief and Sustentation Fund.

	Current	Endowment
Dearborn	1 70	
Detroit, 1st	211 00	881 00
" Bethany	20 00	87 00
" Calvary	10 00	24 00
" Central		352 25
" Covenant	65 00	21 00
" Fairview Mission		5 00
" Forest Ave.	14 70	94 00
" Fort St.	60 00	879 00
" Gratiot Ave.	10 00	
" Highland Park	80 00	120 00
" Immanuel	50 00	128 25
" Jefferson Ave.	190 00	638 50
" Marston Ave.	1 00	
" Mem'l	36 90	147 00
" Olivet	10 00	
" St. Andrews	9 00	8 00
" Scovel Mem'l	50 00	125 00
" Trumbull Ave.	25 00	207 00
" Westminster	119 38	158 50
" Woodward Ave.	100 00	522 00
East Nankin	2 00	15 00
Erin	1 00	
Grosse Pointe, Evangelical.....		559 00
Holly	7 75	
Howell	5 00	19 00
Milan	2 00	3 00
Milford	9 69	35 00
Mt. Clemens		26 75
Northville	5 00	21 50
Plymouth	5 67	30 00
Pontiac	14 72	33 00
Redford, 1st	5 00	8 00
Royal Oak	12 00	
Saline	2 00	
South Lyon	11 00	1 50
Springfield	6 00	
Trenton		2 00
White Lake	14 00	
Wyandotte	13 00	114 00
Ypsilanti	20 00	65 50
	<hr/>	<hr/>
	1,244 51	5,379 75
<i>Flint.</i>		
Bad Axe		15 00
Bingham	5 00	
Bridgehampton		2 00
Caro	23 00	27 00
Cass City	1 00	13 75
Columbia		4 00
Crosswell		1 00
Deckerville		6 50
Elk		4 00
Elkton		6 50
Fairgrove	5 00	6 00
Fenton	3 05	
Flint, 1st	50 00	
Flynn	6 00	2 50
Fraser, Greenleaf	1 50	2 50
Harbor Beach	5 00	2 00
Kinde		50
Lamotte	5 00	
Lapeer	10 00	13 00
Linden		50
Marlette, 1st	5 00	2 00
" 2d	11 00	12 00
Mundy	6 08	
Parkland	5 10	
Pigeon		2 00
Pinnebog		9 00
Popple		12 50
Port Huron, 1st		9 00

Ministerial Relief and Sustentation Fund.

	Current	Endowment
Port Huron, Westminster		22 50
Sandusky	13 00	23 00
Uby		10 00
Vassar	17 50	1 00
Yale		2 00
	<hr/>	<hr/>
	172 23	211 75
<i>Grand Rapids.</i>		
Big Rapids	8 00	
Grand Haven	21 26	6 00
Grand Rapids, 1st	10 00	10 00
" Immanuel	5 00	
" Westminster	35 00	
Hesperia	2 00	
Ionia	10 00	3 00
Ludington	30 00	
Montague		6 00
Spring Lake	4 00	50
	<hr/>	<hr/>
	125 26	25 50
<i>Kalamazoo.</i>		
Allegan	28 00	16 00
Benton Harbor	7 00	
Buchanan	5 00	2 50
Centerville		13 00
Decatur	12 00	1 00
Edwardsburg	5 00	1 00
Kalamazoo, 1st	40 00	
" North	5 00	6 00
Niles	21 00	28 25
Paw Paw	4 44	8 00
Plainwell	8 00	1 00
Richland	10 00	
Schoolcraft	2 85	
Sturgis	8 00	12 00
Three Rivers	28 00	6 00
	<hr/>	<hr/>
	184 29	94 75
<i>Lake Superior.</i>		
Calumet	20 00	20 50
Donaldson		1 00
Escanaba	5 00	6 00
Florence		3 75
Gladstone, Westminster		1 00
Houghton	3 00	3 25
Iron Mountain	10 00	5 00
Iron River		12 75
Ishpeming		26 00
Manistique, Church of Redeemer	11 50	6 50
Marquette	53 89	3 00
Menominee	42 00	18 00
Munising		5 00
Ontonagon	3 00	
Pickford		4 50
Rudyard		3 00
Sault Ste. Marie	39 00	40 00
Stambaugh, Christ		5 00
	<hr/>	<hr/>
	187 39	164 25
<i>Lansing.</i>		
Albion		2 00
Battle Creek	35 00	105 50
Brooklyn	18 25	22 75
Diamondale	4 00	4 50
Hastings	5 00	
Homer	6 00	2 50
Jackson	24 00	
Lansing, 1st	25 00	71 00
" Westminster		3 00
" Franklin Ave.	35 00	
" Westminster	15 00	

	Current	Endowment
Marshall	25 00	
Mason	6 00	
Morrice		5 00
Stockbridge	3 00	
	<hr/>	<hr/>
	201 25	216 25
<i>Monroe.</i>		
Adrian	40 00	14 50
Blissfield	15 00	19 00
Cadmus		50
Clayton	1 00	2 00
Coldwater	10 00	
Deerfield	1 00	6 50
Erie	5 00	
Hillsdale	18 00	22 50
Ida	2 00	
Jonesville	12 00	2 00
LaSalle		1 00
Monroe	10 00	22 50
Palmyra		5 00
Petersburg	2 00	4 00
Raisin	3 00	2 00
Reading	10 00	
Tecumseh	10 00	13 00
	<hr/>	<hr/>
	139 00	114 50
<i>Petoskey.</i>		
Boyne City	5 00	9 00
East Jordan	12 00	3 00
Harbor Springs		4 00
Lake City	1 00	2 00
McBain		4 00
Petoskey		15 75
	<hr/>	<hr/>
	18 00	37 75
<i>Saginaw.</i>		
Alma, 1st	30 00	
Alpena	3 50	
Bay City, 1st	61 68	22 00
" Men'l	6 13	1 00
" Westminster	20 10	
Beaverton	10 00	
East Tawas	1 00	
Harrisville, Westminster		9 00
Ithaca	45 00	3 00
Maple Ridge	2 00	
Midland	20 00	
Mt. Pleasant	15 00	
Munger	3 00	4 00
Saginaw, 1st	5 00	22 50
" 2d		3 50
" Grace		4 25
" Immanuel		4 50
" Warren Ave.	33 00	34 50
" Washington Ave.	2 00	
St. Louis	2 00	
Tawas City	2 00	
	<hr/>	<hr/>
	261 41	108 25
Total for Synod	<hr/> <hr/>	<hr/> <hr/>
	2,533 34	6,352 75

MINNESOTA SYNOD

Adams.

Bemidji	7 77
Bethel	8 00
Blackduck	1 00
Crookston	6 00
Hallock	29 00
Hendrum	3 00
Keilher	5 00

	Current	Endowment
Keystone	4 00	
Middle River	2 15	
Northcote	3 00	2 00
Red Lake Falls	5 00	
Ridge	2 00	
Stephen	5 17	
Twentieth Century	7 00	
	<hr/> 79 09	<hr/> 2 00
<i>Duluth.</i>		
Barnum	2 00	
Cloquet	10 00	
Cloverton	1 55	
Duluth, 1st	71 44	1 00
" 2d	10 00	
" Glen Avon	100 00	
" Hazlewood Park	1 00	
" Highland Park	2 50	
" Lakeside	31 48	
" Westminster	15 00	2 00
Ely	3 00	
Gilbert	6 17	
Grand Rapids	5 00	
Hibbing	25 00	
Hinckley	8 00	
Knife River	3 00	
Mizpah	3 00	
Mora	7 12	
Paine Mem'l	8 00	
Pine City	3 00	
Two Harbors	10 00	
Virginia, Cleveland Ave.	30 51	
	<hr/> 356 77	<hr/> 3 00
<i>Mankato.</i>		
Alpha	3 00	
Amboy	4 00	
Ash Creek	1 00	
Balaton	2 75	
Blue Earth	15 00	
Canby	1 00	
Cottonwood	3 00	
Currie	50	
Dawson	8 00	
Delhi	8 00	
Edgerton, 1st	2 00	
Evan	3 68	
Fulda	15 00	
Iona Lake	2 00	
Jackson	6 00	
Kasota	3 70	
LeSueur	4 00	
Luverne	5 00	
Madelia		28 00
Mankato	60 00	40 00
Marshall	14 00	
Morgan	2 42	
Oshkosh	2 00	
Pilot Grove	1 00	
Pipestone	8 00	
Redwood Falls	20 00	
Rushmore	5 00	
St. James	1 00	
St. Peter, Union	8 00	
Slayton	13 00	8 00
Summit Lake	5 00	
Swan Lake	2 00	
Tracy	5 00	
Windom	7 00	
Winnebago	20 00	
Worthington, Westminster	10 00	
	<hr/> 271 05	<hr/> 76 00

	Current	Endowment
<i>Minneapolis.</i>		
Buffalo	13 50	42 75
Carver		18 00
Crystal Bay	5 00	31 00
Eden Prairie		17 00
Howard Lake	4 32	
Long Lake	2 00	10 00
Maple Plain	2 00	
Minneapolis, 1st	440 38	168 65
" 5th		9 50
" Aldrich Ave.	20 00	90 00
" Andrew	12 00	142 75
" Bethany	32 50	114 00
" Bethlehem	45 00	236 00
" Calvary	3 00	13 00
" Grace	25 00	249 50
" Highland Park	38 00	53 50
" Homewood	4 00	5 00
" Hope Chapel		2 00
" House of Faith.	3 00	21 25
" Knox	25 00	66 00
" Oliver	45 00	69 50
" Shiloh	3 00	18 00
" Stewart Mem'l	32 24	67 00
" Vanderburgh Mem'l ..	2 00	5 25
" Westminster	750 00	2,438 00
Oak Grove	11 27	34 00
Rockford		4 50
	1,518 21	3,926 15
<i>Red River.</i>		
Alliance (Baker)	1 60	
Ashby	6 00	
Brainerd	12 00	
Deerhorn	3 00	
Dilworth	7 00	
Downer	1 00	
Elbow Lake	2 00	
Evansville	7 00	
Fergus Falls	17 87	2 00
Lawrence	8 00	
Liggett Mem'l	5 00	
Maine	5 00	
Wendell	1 00	
Western	8 00	
	84 47	2 00
<i>St. Cloud.</i>		
Brooton	2 50	
Burbank	1 00	
Forest City	3 00	
Harrison	3 00	
Howick	1 00	
Litchfield	5 00	
Louriston	3 00	
Murdock	2 00	
New London	3 00	
Osakis	10 09	
St. Cloud	14 23	39 00
Spicer	5 00	
Spring Grove	1 00	
Willmar	25 45	
	79 27	39 00
<i>St. Paul.</i>		
Belle Plaine		12 00
Farmington	10 00	26 00
Forest Lake		6 00
Glendale	2 00	
Hastings	7 58	41 00
North St. Paul	8 00	16 50
Prior Lake		2 50

	Current,	Endowment
Red Wing	33 56	117 15
Rush City	3 00	25 50
St. Croix Falls		39 00
St. Paul, 9th		19 00
“ Arlington Hills	16 54	33 50
“ Central	79 60	213 50
“ Dayton Ave.	41 41	300 70
“ East	13 57	26 50
“ Goodrich Ave.	7 00	14 00
“ Grand View Heights	4 00	47 00
“ Hope Chapel		4 50
“ House of Hope	1,150 00	2,990 00
“ Knox	30 77	67 50
“ Lexington Parkway	7 00	22 25
“ Macalester	20 00	
“ Merriam Park	83 72	50 00
“ Randolph Heights	3 82	18 00
“ Warrendale		5 00
“ Zion		2 10
St. Paul Park		5 00
Shakopee	2 00	8 00
South St. Paul	2 75	2 00
Stillwater	10 00	183 00
Vermillion		26 00
White Bear Lake	11 00	33 00
Mahtomdi Union		4 00
	<hr/>	<hr/>
	1,547 32	4,360 20
<i>Winona.</i>		
Albert Lea	20 00	15 25
Blooming Prairie	5 00	
Chatfield	10 00	15 60
Claremont	6 00	
Havana	2 00	
Hayfield	6 00	
LeRoy	2 00	
Oronoco	2 00	
Rochester	25 00	8 00
	<hr/>	<hr/>
	78 00	38 85
Total for Synod	<hr/>	<hr/>
	4,014 18	8,447 20

MISSISSIPPI SYNOD

Bell.

Baldwyn	3 00	
Blue Springs	5 00	
Corinth, Filmore St.	12 00	
Fairfield	2 00	
Mt. Pleasant	5 00	
Nettleton	8 00	
New Bethany	2 00	
Pleasant Ridge	8 00	
Rienzi	8 00	
Shannon	8 00	
Spring Hill	2 00	
Union	8 00	
Verona	5 00	
West Point, W. Broad St.	9 00	
	<hr/>	
	85 00	

New Hope.

Caledonia	1 00	
Dixon	3 00	
Edenburg	2 00	
Line Prairie	1 00	
Louisville, 1st	10 00	2 00
Meridian, 1st	9 70	
Philadelphia, 1st	5 00	
Prospect	1 00	3 00

	Current	Endowment
Stone Wall	2 00	
Sturgis, 1st	2 00	
Union, 1st	2 00	
Webster	1 00	
	<hr/>	
	39 70	5 00
<i>Oxford.</i>		
Bethel	2 00	
Enid	2 00	
Eudora	2 00	
Harmony	3 11	
Hernando	2 00	
Independence	6 30	
Kilmichael	1 00	
Nesbitt	5 00	
New Bethlehem	15 00	
New Ebenezer	1 00	
New Hope	1 00	
Oxford	12 00	
Shiloh	7 00	
	<hr/>	
	59 41	
Total for Synod	<hr/>	<hr/>
	184 11	5 00

MISSOURI SYNOD

<i>Carthage.</i>		
Aurora	5 00	34 50
Bowers Mills		5 00
Cartersville	15 00	21 10
Carthage, 1st	30 00	68 50
" Main St.	6 00	29 00
Cassville	1 00	
Downey		10 00
Dudman Springs	4 70	
El Dorado Springs, 1st.....	1 00	
Golden City	3 75	50 50
Grace		22 00
Hoberg	3 50	15 00
Irwin	1 00	
Joplin, 1st	20 24	140 50
" Bethany	9 00	12 00
" North Heights		17 00
Madison	1 00	
Monett	10 00	40 00
Mt. Vernon	6 50	59 25
Neosho	12 15	10 50
" Unity	2 00	
Nevada	23 00	
Ozark Prairie	1 52	17 00
Preston		26 00
Richards		67 50
Sarcozie	10 00	13 00
Seneca	1 00	
Stotts City		5 00
Union	1 00	20 75
Verona	2 00	2 00
Waldensian	3 00	26 50
Webb City	100 00	17 00
Wentworth		8 00
White Oak	2 98	
Zion	1 00	11 00
	<hr/>	
	277 34	748 60
<i>Iron Mountain.</i>		
Barnhart Mission	2 00	
Cedar Hill	1 00	
Cornwall	3 00	
De Soto	1 00	
Des Loge	5 00	
Doniphan	1 00	

	Current	Endowment
Fredericktown	3 00	
Hillsboro	3 00	
Ironton	85	
Lead Belt, 1st	10 00	
Lutesville	3 00	
Marble Hill	3 00	
Patterson	1 00	
Piedmont	3 00	
Poplar Bluff	27 84	40 00
Ripley Chapel	1 50	
Windsor Harbor	1 07	
	<hr/>	
	70 26	40 00
<i>Kansas City.</i>		
Butler	15 00	
Creighton	10 00	
Freeman	1 10	
Hardeman		10 00
Independence, 1st	110 00	
Kansas City, 1st	25 00	2 00
" 2d	174 36	750 00
" 3d	13 00	
" Benton Boulevard	28 41	
" Covenant	10 00	
" East Side	7 86	
" Grace		96 00
" Immanuel	35 00	
" Linwood	100 00	
" Prospect Ave.	6 45	
" Westport Ave.	75 00	
Marshall, Odell Ave.	25 50	
Odessa	14 76	6 50
Parkville	18 79	
Raymore	10 00	
Slater	3 00	27 20
Urich	10 00	
	<hr/>	
	693 23	891 70
<i>Kirksville.</i>		
Canton	1 00	
Concord	1 00	
Granger	2 00	
Green City	14 00	
Hannibal	57 20	
Kirksville	50 00	
La Grange	4 00	
Liberty	4 00	
Memphis	20 00	
Mulberry	2 00	
New Harmony	1 00	
Pleasant Prairie	3 00	
Shelbyville	5 00	
Unionville	9 00	
	<hr/>	
	173 20	
<i>McGee.</i>		
Avalon	4 00	
Brookfield	30 66	20 00
Cairo	2 00	
Carrollton	10 00	
Chula	1 00	
College Mound		7 50
Glasgow	6 60	
Grand Prairie	2 00	
Lock Spring	7 00	
Macon	58 78	
Marceline	4 00	
Moberly	10 00	11 50
Molo	3 00	
Mt. Carmel (Randolph Co.)	7 50	
Mt. Olive	5 00	
New Cambria	5 00	

	Current	Endowment
New Providence	7 50	
Parson Creek	3 00	
Roanoke	5 00	
	<hr/>	
	172 04	39 00
<i>Ozark.</i>		
Ash Grove	2 00	
Brookline	6 25	
Conway	6 00	
Crane	2 00	5 00
Dadeville	2 00	
Ebenezer	5 00	47 00
Everton	5 00	
Hampton	1 00	
Hollister	5 00	
Lockwood		35 00
Mountain View	2 50	
Mt. Zion	2 00	
Oak Grove	1 00	
Ozark	10 00	
Reeds Spring	2 50	
Rondo	1 00	
South Greenfield	5 00	17 50
Springfield, 1st, Cumberland	20 00	32 50
" Calvary	25 00	86 50
" Springfield Ave.	1 00	
" Woodland Heights	6 00	6 00
West Plains	10 00	
Willard	3 00	
Willow Springs		10 00
	<hr/>	
	123 25	239 50
<i>Saint Joseph.</i>		
Albany	12 00	
Bethany	10 00	
Cameron	4 00	
Craig	7 00	
Empire Prairie	5 00	
Graham	9 75	
Grant City	10 00	
Hodge	2 95	
Hopkins		2 00
King City	15 00	
Knox	2 31	
Lathrop	5 00	
Maitland	20 00	
Martinsville	3 25	
Maryville	35 00	24 50
Mound City	18 74	
Mt. Olive	3 00	
New Point	18 34	
Oak Grove	1 00	
Oregon		26 00
Pleasant View	6 00	
St. Joseph, Faith	5 00	
" Hope	5 00	
" Third St.	3 00	
" Westminster	60 00	
Savannah	7 00	
Tarkio	39 75	
Woodville	7 00	
	<hr/>	
	315 09	52 50
<i>St. Louis.</i>		
Cuba	5 58	
Ferguson		65 50
Kirkwood	64 09	116 00
Nelson	14 25	
Owensville	7 06	
Pacific	7 00	
Rolla	5 00	
Salem	16 00	

	Current	Endowment
St. Charles, Jefferson St.	12 00	37 00
St. Louis, 1st	75 00	63 00
“ 2d	25 00	770 00
“ 1st Ger.	3 29	3 00
“ Berea	31 10	68 00
“ Carondelet		1 00
“ Clifton Heights		63 00
“ Cote Brilliante		20 00
“ Covenant		47 50
“ Curby Mem'l		3 00
“ Grace	5 00	4 00
“ Greeley Mem'l		5 00
“ Harney Heights		6 00
“ Immanuel	265 00	300 50
“ King's Highway	1 08	
“ Kingsland Mem'l	55 65	72 50
“ Lafayette Park	15 00	27 00
“ Markham Mem'l	17 62	40 00
“ McCausland Ave.	3 00	
“ North	3 00	11 00
“ Northminster	10 00	66 00
“ Oak Hill		20 00
“ Richmond Heights	10 00	
“ Sidney St.	20 00	4 00
“ Sutter Ave.	230 00	452 00
“ Tyler Place	2 00	
“ Walnut Park	100 00	204 00
“ Wash. and Comp. Ave.	60 03	636 50
“ West		114 00
“ Winnebago	30 00	
Steelville	12 00	
Sullivan	5 00	
Washington	170 16	313 00
Webster Groves		
	1,279 91	3,627 50
 <i>Salt River.</i>		
Antioch	2 00	
Bowling Green	12 00	4 00
Brush Creek	11 00	
Buffalo	1 00	
Calumet	2 00	
Central Union	1 00	
Concord	3 00	
Concord	5 00	
Corinth	2 00	
Curryville	4 00	
Elsberry	1 00	
Estes	4 00	
Farber	20 00	5 00
Louisiana	4 00	
Mt. Air	2 00	
New Florence	2 00	
Providence	4 00	
Silex	2 50	
Smyrna	3 00	
Vandalia	1 00	
Walnut Grove	1 00	
Wellsville	4 00	
Whiteside		
	91 50	9 00
 <i>Sedalia.</i>		
Appleton City	15 00	
Bethel (Cooper Co.)		10 00
Boonville, Bethel	5 00	
Bunceton	8 00	
Bunceton	11 00	25 00
Centerview	3 00	
Deepwater	2 00	
Gladstone	8 00	
Holden	2 00	
Hopewell (Morgan Co.)	3 00	
Jacoby Chapel		

Ministerial Relief and Sustentation Fund. 109

	Current	Endowment
Jefferson City		19 00
Knob Noster	5 00	
Lowry City	6 50	
Mt. Carmel	1 50	
New Lebanon	3 80	
New Liberty	10 00	
Osceola	9 86	
Sedalia, Broadway	20 00	2 00
" Central	5 00	
Union	1 00	
Warrensburg	47 26	61 50
Windsor, 1st	5 00	
	171 92	117 50
Total for Synod	3,367 74	5,765 30

MONTANA SYNOD

<i>Butte.</i>		
Anaconda	29 59	
Butte, 1st	10 00	
" Central	8 40	
Deer Lodge		29 00
Philipsburg	8 00	
Wisdom	3 15	
	59 14	29 00
<i>Great Falls.</i>		
Brooks, 1st	1 00	
Carter	1 00	
Chinook	5 00	
Great Falls, 1st	10 00	
" Grace	7 15	
Lewistown	9 00	
Pleasant Valley	4 00	
Wolf Point	7 57	
	44 72	
<i>Helena.</i>		
Belgrade	5 00	
Bozeman, 1st	18 85	34 50
Helena, 1st	76 82	43 00
Manhattan, 1st	3 00	
	103 67	77 50
<i>Kalispell.</i>		
Browning	2 00	
Kalispell	6 00	
Whitefish	2 00	
	10 00	
<i>Yellowstone.</i>		
Billings, 1st	55 41	
Broadfield	2 00	
Forsyth	5 00	
Hysham	1 00	
Miles City	25 00	65 50
Sheldon Jackson Mem'l	5 06	
Terry, Community	5 00	
	98 47	65 50
Total for Synod	316 00	172 00

NEBRASKA SYNOD.

<i>Box Butte.</i>		
Dalton	2 00	
Glen	1 00	
Gordon	5 00	

	Current	Endowment
Kimball	10 00	
Lisco	1 00	
Mitchell	5 40	
Pleasant Valley	1 50	
Rushville	4 00	
St. John's Chapel	12 65	
Sheep Creek	1 70	
Willow Creek	1 00	
	<hr/>	
	45 25	
<i>Hastings.</i>		
Aurora	8 00	
Axtell	4 00	
Beaver City	2 00	
Bethel	2 00	
Blue Hill	1 03	
Cadams	2 00	
Campbell, Ger.	25 00	
Edgar	25 00	
Hansen	5 00	
Hastings	25 00	
Holdrege	30 00	
Lysinger	5 00	
Minden	5 00	
Nelson	10 00	
Ong	3 00	
Ruskin	2 00	
Stockham	2 00	
Superior	28 00	
Wilsonville	11 60	
	<hr/>	
	195 63	
<i>Kearney.</i>		
Austin	3 00	
Broken Bow	10 00	83 00
Buffalo Grove	10 00	
Central City	25 00	310 00
Clontibret	4 00	
Fullerton	10 00	135 00
Gibbon	8 00	
Gothenburg	11 75	
Grand Island	10 00	46 00
Lexington	15 00	
Loup City	25 00	1 00
North Platte	13 00	
Salem	1 82	
St. Edward	15 00	
St. Paul	5 00	
Wilson Mem'l	6 00	
Wood River	17 38	
	<hr/>	
	189 95	575 00
<i>Nebraska City.</i>		
Adams	12 00	
Alexandria	3 85	
Auburn	6 00	
Barneston	1 00	
Beatrice	25 00	10 00
Bennet	19 07	
Blue Springs	3 00	
Fairbury	25 00	
Falls City	26 25	
Firth	5 00	
Gresham	4 00	
Hebron	12 00	
Hickman, Ger.	77 00	
Hubbell	2 00	
Lincoln, 1st	25 00	30 00
" 2d	40 00	
" Westminster	10 00	
Meridian, Ger.	15 00	
Nebraska City	9 00	

Ministerial Relief and Sustentation Fund.

III

	Current	Endowment
Palmyra, 1st	8 00	
Panama	8 00	
Pawnee City	51 00	
Plattsmouth	15 00	
Raymond	3 00	
Seward	3 00	
Staplehurst	3 00	
Table Rock	16 00	
Tecumseh	10 00	
Thayer	10 00	
Union		5 00
York	25 00	
	<hr/>	
	472 17	<hr/> 45 00
<i>Niobrara.</i>		
Apple Creek	7 00	
Atkinson	5 00	
Bethany	3 00	
Coleridge	5 00	
Dustin	76	
Elgin	5 60	
Emerson	8 28	
Kellar	5 00	
Laurel	7 38	
Lynch	5 00	
Madison	10 00	
Norfolk	5 00	
Oakdale	2 00	
O'Neill	5 00	
Osmond	6 30	
Pender	2 50	
Ponca	10 00	
Randolph	11 70	25 00
Verdel	2 00	
Wakefield	35 00	5 00
Wayne	10 00	105 00
	<hr/>	
	151 52	<hr/> 135 00
<i>Omaha.</i>		
Anderson Grove	1 70	
Bellevue	7 20	
Benson	15 00	
Blair	1 03	
Cedar Bluffs	8 45	160 00
Colon	3 35	.10 00
Columbus, 1st	5 00	
Fremont	15 00	
Lyons	24 20	
Marietta	5 00	50 00
Omaha, 1st	80 00	
" 1st Ger.	2 00	
" 3d	10 30	
" Castellar	3 00	
" Chifton Hill	10 95	
" Dundee	39 00	10 00
" Lowe Ave.	18 00	
" North	51 00	
" Parkvale	3 00	
" Westminster	80 00	24 50
" Wheeler Mem'l	24 00	
Schuyler	11 00	
Tekamah	10 00	61 00
Valley	4 90	
Wahoo		57 50
Walthill	5 00	
Waterloo	5 00	
Winnebago	4 00	
	<hr/>	
	447 08	<hr/> 373 00
Total for Synod.....	<hr/> <hr/> 1,501 60	<hr/> <hr/> 1,128 00

NEW ENGLAND SYNOD		Current	Endowment
<i>Boston.</i>			
Boston, 1st		25 00	24 00
" Scotch		5 00	
Brookline, 1st		25 00	7 00
East Boston, 1st		25 00	
Everett, 1st		8 54	
Hyde Park		5 00	
Lynn, 1st		25 00	
Mattapan, St. Paul's		11 21	
Quincy, 1st		12 00	
Roxbury, 1st		40 00	6 00
St. Andrews		5 00	
Somerville, Union Square		5 00	
South Boston, 4th		40 00	
Waltham, 1st		8 00	4 00
		<hr/>	
		239 75	41 00
<i>Connecticut Valley.</i>			
Benedict Mem'l		32 00	
Bridgeport, 1st		123 50	10 00
Darien		15 75	
Greenwich, 1st		25 00	2 00
Hartford, 1st		20 00	
Holyoke, 1st		26 27	
Springfield, 1st			1 00
Stamford, 1st		80 00	
Thompsonville, 1st		9 38	66 00
		<hr/>	
		331 90	79 00
<i>Newburyport.</i>			
Antrim		5 00	34 00
Barre			7 50
Bedford		5 00	2 00
Graniteville			5 00
Haverhill		9 00	2 00
Houlton			56 25
Lawrence, Ger.		50 00	74 50
Litchfield		9 00	
Londonderry		11 90	
Lowell		8 00	19 00
Manchester, Ger.		2 00	10 00
" Westminster			10 00
New Boston		3 00	12 00
Newburyport, 1st		15 00	8 00
" Old South			9 00
Portland, Park St.		5 00	16 00
South Ryegate		5 00	8 50
West Barnet		5 00	20 00
Windham		4 00	
		<hr/>	
		136 90	293 75
<i>Providence.</i>			
Lonsdale, 1st		4 00	
New Bedford, 1st		10 00	
Newport, 1st		25 00	
Providence, 1st		18 00	
" 2d		10 00	
South Framingham, 1st		15 00	
Woonsocket		11 46	18 00
Worcester, 1st		20 00	1 00
		<hr/>	
		113 46	19 00
		<hr/>	
Total for Synod		822 01	432 75

NEW JERSEY SYNOD.

<i>Elizabeth.</i>			
Basking Ridge		75 00	240 70
Bethlehem		2 00	
Carteret		25 00	
Clinton		43 48	117 00

Ministerial Relief and Sustentation Fund.

	Current	Endowment
Connecticut Farms	8 80	171 00
Cranford	55 66	94 00
Dunellen	5 00	25 50
Elizabeth, 1st	139 61	
" 1st, Ger.....		2 75
" 2d	150 00	
" 3d	99 97	38 00
" Greystone	114 50	14 00
" Madison Ave.	10 00	
" Westminster	47 72	7 00
Lamington	17 58	44 00
Liberty Corner	11 00	8 00
Lower Valley	3 00	65 00
Metuchen	15 80	29 00
Perth Amboy	8 00	
Plainfield, 1st	280 26	
" Crescent Ave.	1,500 00	405 00
" Watchung Ave.	50 00	
Pluckamin	13 42	33 00
Rahway, 1st	16 62	6 00
" 2d	20 00	
Roselle	77 74	99 00
Springfield	14 94	
Westfield	89 93	19 00
Woodbridge	25 00	120 00
	<hr/>	
	2,920 03	1,537 95
<i>Havana.</i>		
Matanzas, El Redentor	2 00	
	<hr/>	
	2 00	
<i>Jersey City.</i>		
Bayonne, Christ	5 00	6 00
Bergenfield, South	15 00	
Carlstadt, 1st Ger.....	5 00	
Edgewater		60 00
Englewood	1,000 00	45 00
" Bethany	5 00	
" West Side	85 00	
Garfield, 1st	10 00	13 00
Hackensack, 1st	50 00	151 00
Hoboken, 1st	20 00	
Jersey City, 1st.....	225 00	280 00
" 2d	57 00	81 00
" Claremont	20 00	72 00
" Lafayette	9 00	7 50
" Westminster	27 00	
Kingsland, West		10 00
Lake View	12 00	2 00
Leonia	46 50	73 50
Maywood, 1st	11 00	
Passaic, 1st	50 00	245 50
" 1st Ger.	5 00	
Paterson, 1st	20 00	
" 2d	73 05	
" 3d		14 00
" 1st Ger.	17 00	
" Broadway Ger.	5 00	
" East Side	100 00	
" Madison Ave.	20 00	9 00
" Redeemer	99 47	2,705 25
" Westminster	15 00	
Ramsey	2 00	1 00
Ridgefield Park, 1st	24 00	147 00
Ridgewood, Kenilworth Collegiate	5 00	
Rutherford	35 00	111 50
Tenafly	15 00	48 00
Totowa	5 00	
Wallington	8 68	
West Hoboken	5 00	2 00
Woodridge, 1st	5 22	
	<hr/>	
	2,111 92	4,084 25

<i>Monmouth.</i>	Current	Endowment
Allentown	15 00	49 00
Asbury Park	28 89	197 50
Atlantic Highlands	6 00	21 00
Belmar	3 00	12 00
Beverly	100 00	5 00
Bordentown		3 00
Burlington	46 00	57 00
Calvary	23 29	150 00
Cranbury, 1st	25 07	31 00
" 2d	10 00	28 00
Cream Ridge	5 40	43 00
Delanco	5 00	15 00
Englishtown	12 11	54 00
Freehold	57 93	62 00
Hightstown	70 00	156 50
Holmanville	1 00	
Jamesburg	25 00	11 00
Keyport	1 00	
Lakehurst	7 00	
Lakewood, 1st	210 58	
" Hope	1 00	
Long Branch	10 48	
Manalapan		28 00
Manasquan	4 00	
Matawan	104 77	
Moorestown	43 66	24 00
Mt. Holly	19 77	49 00
New Egypt	1 00	1 00
Oceanic	15 20	65 00
Old Tennent	14 25	140 00
Perrineville	1 50	38 00
Point Pleasant	5 00	
Red Bank	30 00	8 00
Sayreville, Ger.		12 00
Shrewsbury	20 00	
South Amboy	10 00	
South River, Ger.	4 00	80 50
Toms River	15 00	25 00
West Mantoloking	1 00	
	952 90	1,865 50
 <i>Morris and Orange.</i>		
Berkshire Valley	3 00	
Boonton	35 00	4 00
Chatham, Ogden Mem'l.	104 07	338 00
Chester	6 00	17 00
Dover, 1st Mem'l	10 00	
East Orange, 1st		3 00
" Arlington Ave.	106 49	73 00
" Bethel	170 15	
" Brick	73 91	664 00
" Elmwood	12 79	18 00
Fairmount		16 00
Flanders		20 00
German Valley		9 00
Hanover	25 00	
Luxemburg	2 00	
Madison	328 09	100 00
Mendham, 1st	30 00	41 00
Mine Hill	4 00	
Maplewood, Prospect St.	4 42	
Morris Plains		14 00
Morristown, 1st	208 01	1,664 00
" South St.	219 21	489 00
Mt. Freedom	4 00	17 50
Mt. Olive	3 00	
Myersville, Ger.		13 00
New Providence	12 00	9 00
New Vernon	20 00	29 00
Orange, 1st	175 00	26 00
" 1st. Ger.	31 09	
" Central	400 00	

	Current	Endowment
Orange, Hillside	716 86	
Orange Valley, Ger.	3 00	
Parsippany	16 00	9 00
Pleasant Grove	17 00	9 20
Pleasant Valley	2 00	
Rockaway, 1st	75 00	96 50
Schooley's Mountain		50 00
South Orange, 1st	92 06	325 25
Stirling		16 00
Succasunna	5 00	
Summit, Central	640 55	124 00
W. Orange, Chapel	3 88	
" St. Cloud	25 00	12 00
Whippany	9 00	20 00
Wyoming	10 00	
	<hr/>	
	3,602 58	4,226 45
<i>Newark.</i>		
Arlington, 1st	10 00	6 00
Bloomfield, 1st	107 00	213 15
" German	25 00	
" Westminster	437 34	342 50
Caldwell	80 80	7 00
Kearney, Knox	15 00	2 00
Montclair, Central	252 50	871 50
" Grace	10 00	
" South	5 00	
Newark, 1st	230 26	515 00
" 1st, Ger.		53 00
" 1st Tabernacle		11 50
" 2d	160 00	174 00
" 2d, Ger.		7 00
" 3d	25 00	251 00
" 3d, South		29 00
" 3d, Ger.	30 00	44 00
" 5th Ave.	157 29	235 00
" 6th Ave.	15 00	60 00
" 13th Ave. African	11 00	
" Bethany	7 00	10 00
" Calvary	26 05	
" Central	175 00	
" Clinton Ave.	40 00	26 00
" Elizabeth Ave.	67 54	30 00
" Emmanuel, Ger.	10 00	
" Fewsmith Mem'l	10 00	
" Forest Hill	50 00	
" High St.	33 58	
" Kilburn Mem'l		8 00
" Manhattan Park		5 25
" Mem'l	126 55	228 00
" Park	100 00	22 00
" Roseville Ave.		248 00
" South Park	1,046 60	
" Weequahic		2 00
" West	15 00	31 50
" West Side, Park Chapel	15 00	
Roseland	5 00	
Upper Montclair	30 00	
Verona	22 00	31 00
	<hr/>	
	3,350 51	3,463 40
<i>New Brunswick.</i>		
Alexandria, 1st		10 00
Amwell, 1st	9 00	
" United, 1st	20 00	101 00
Bakersville Chapel	2 23	
Bound Brook	25 00	5 00
Dayton	11 00	20 00
Dutch Neck	50 00	107 00
Ewing	34 19	
Flemington	105 00	18 00
Frenchtown	6 00	

Ministerial Relief and Sustentation Fund.

	Current	Endowment
Hamilton Square		40 00
Holland	2 00	
Hopewell	10 00	15 50
Kingston	7 00	11 50
Kingwood	1 00	
Kirkpatrick Mem'l	5 00	14 00
Lambertville	37 29	144 00
Lawrenceville	15 00	49 25
Milford	40 00	91 00
Monmouth Junction	1 00	
New Brunswick, 1st	75 37	401 50
Pennington	25 00	
Plainsboro	8 00	
Princeton, 1st	528 82	
" 2d	25 00	71 00
" Witherspoon St.	3 00	5 00
Stockton	21 00	26 00
Titusville	14 00	
Trenton, 1st	65 68	353 00
" 2d	28 00	31 00
" 3d	86 41	
" 5th	50 00	26 00
" Bethany	60 00	184 50
" East	5 00	32 00
" Immanuel	1 00	
" Pilgrim	1 00	
" Prospect St.	180 42	
" Westminster	9 00	
	<hr/> 1,567 41	<hr/> 1,756 25
<i>Newton.</i>		
Andover	4 00	
Asbury	5 00	
Beattystown	2 00	
Beemerville	7 00	78 00
Belvidere, 1st	10 00	48 00
" 2d	15 00	9 00
Blairstown	73 50	
Bloomsbury	15 00	
Branchville	10 00	
Clove		4 00
Delaware	4 00	
Franklin	18 00	33 00
Greenwich	20 00	48 00
Hackettstown	45 00	26 00
Harmony	4 57	
Knowlton	5 19	
Marksboro	2 00	
Musconetcong Valley	5 00	13 00
Newton	36 10	15 00
Oxford, 1st	5 00	28 00
Phillipsburg, 1st	5 00	2 00
" Westminster	6 00	11 00
Sparta	2 00	19 00
Stanhope	3 00	
Stewartsville	5 00	27 25
Sussex		63 00
Washington	50 00	100 00
Yellow Frame	5 00	
	<hr/> 362 36	<hr/> 524 25
<i>West Jersey.</i>		
Absecon	1 00	
Atco	2 00	
Atlantic City, 1st	100 00	
" Chelsea	10 00	32 25
" Olivet	24 18	20 00
" Westminster		4 00
Blackwood	20 00	
Brainerd	5 00	
Bridgeton, 1st	75 00	25 00

Ministerial Relief and Sustentation Fund.

117

	Current	Endowment
Bridgeton, 2d	30 00	37 00
" West	80 00	13 00
Bunker Hill	6 00	
Camden, 1st	75 00	87 00
" 2d	35 00	44 00
" 3d	9 00	18 00
" 4th		13 25
" Calvary	12 00	
" Grace	6 00	
" Westminster	7 40	
" Woodland Ave.	2 00	
Cape May	53 09	60 25
Cedarville, 1st	12 00	
Clayton		10 00
Cold Spring	5 00	
Collingswood	79 00	10 00
Deerfield		64 00
Elmer	3 00	1 00
Fairfield	5 00	
Glassboro	4 95	
Gloucester City	25 00	13 00
Greenwich	9 00	13 00
Grenloch	26 58	
Haddonfield	405 00	
Haddon Heights	10 00	88 00
Hammonton	20 00	9 50
Laurel Springs, St. Paul.	15 00	
Logan Mem'l	20 00	2 00
Merchantville	20 00	
Millville	13 29	71 25
Ocean City	5 00	
Paulsboro	1 50	
Pittsgrove	15 00	360 00
Pleasantville	5 00	12 75
Salem	89 00	18 00
Swedesboro		16 50
Vineland	28 00	35 00
Wenonah Mem'l	60 76	
Wildwood, 1st	5 00	
Williamstown	8 00	12 50
Woodbury	59 35	
Woodbury Heights	1 00	
Woodstown	26 15	
	<hr/>	
	1,529 25	1,090 25
	<hr/>	
Total for Synod.....	16,398 96	18,048 30

NEW MEXICO SYNOD

Pecos Valley.

Artesia, 1st	2 00	2 00
Clovis, 1st		30 00
Dexter, 1st	6 00	2 00
Hagerman, 1st	10 00	10 00
Martha Taylor Mem'l.	3 00	2 00
Melrose	2 00	
Portales, 1st		5 00
Roswell, 1st	24 91	40 00
Taiban	1 00	3 50
	<hr/>	
	48 91	94 50

Rio Grande.

Albuquerque, 1st	15 29	80 00
" Spanish	1 00	
Deming, 1st		15 00
Las Cruces, 1st		47 50
Magdalena, 1st		45 00
Mesilla Park, 1st	12 00	
Rincon, 1st	2 00	
Silver City, 1st.....	5 00	10 50

	Current	Endowment
Socorro, 1st	14 00	
" Spanish	2 10	
	<hr/>	<hr/>
	51 39	198 00
<i>Santa Fé.</i>		
Agua Negra, Sp.	10 00	
Amistad	5 50	
Aztec	3 50	
Chamisal	1 00	
El Rito, Sp.	2 00	
Embudo, Sp.	1 00	
Farmington		14 00
Las Vegas, 1st	7 25	37 00
Raton, 1st	5 00	
Santa Fé, 1st		206 00
Taos	18 45	
	<hr/>	<hr/>
	53 70	257 00
Total for Synod	<hr/>	<hr/>
	154 00	549 50

NEW YORK SYNOD

<i>Albany.</i>		
Albany, 1st	175 00	132 00
" 2d	100 31	30 00
" 4th	36 90	69 00
" 6th	6 37	
" Madison Ave.	60 00	4 00
" State St.	60 00	178 00
" West End	10 00	
Amsterdam, 2d	40 00	24 00
" Emmanuel	48 08	
Ballston Centre	10 00	9 00
Ballston Spa	27 17	
Bethany	10 00	31 00
Bethlehem	1 00	
Broadalbin	3 00	20 00
Charlton	10 50	3 00
Corinth	8 00	
Esperance	4 00	
Galway	3 13	
Gloversville, 1st	65 00	55 00
" Kingsborough		26 00
Jermain Mem'l	39 00	59 00
Johnstown	50 00	69 00
Mariaville	1 00	
Mayfield, Central		2 00
New Scotland	8 00	
Northville	5 00	10 00
Princetown	5 00	
Sand Lake	10 00	17 00
Saratoga Springs, 1st	10 00	30 00
" 2d		111 00
Schenectady, 1st	30 00	75 25
" State St.	26 00	
" Union	110 00	50 00
Stephentown		9 00
Tribes Hill	4 00	5 00
West Galway	2 50	
West Troy, 1st	27 00	35 00
	<hr/>	<hr/>
	1,005 96	1,053 25
<i>Binghamton.</i>		
Afton	8 00	13 50
Bainbridge	2 00	54 00
Binghamton, 1st	110 00	32 00
" Broad Ave.	8 00	6 00
" Immanuel	5 00	3 00
" North	25 00	63 00
" Ross Mem'l	10 00	39 00
" West	70 00	130 00

Ministerial Relief and Sustentation Fund.

119

	Current	Endowment
Conklin	4 00	2 00
Cortland	70 00	368 00
" North	1 00	
Deposit		15 50
Endicott	35 00	46 50
Hancock	5 00	2 00
Johnson City	20 00	48 50
McGrawville	10 00	29 75
Marathon	10 00	51 00
Nichols	1 00	2 00
Nineveh	5 00	8 00
Owego, Union		64 60
Preble	10 00	4 00
Union	11 00	30 00
Waverly	45 00	99 00
Whitney Point		15 00
Windsor		13 00
	<hr/>	<hr/>
	465 00	1,139 35
Brooklyn.		
Brooklyn, 1st	368 78	818 00
" 1st Ger.	10 00	97 00
" 5th Ger.	5 00	
" Ainslie St.		23 52
" Arlington Ave.	65 00	182 85
" Bay Ridge	50 00	224 50
" Bedford	10 00	150 70
" Bensonhurst	7 00	42 00
" Bethany	110 00	306 50
" Borough Park		101 50
" Bushwick Ave., Ger.		45 00
" Calvary		8 00
" Central	260 00	1,214 00
" " S. S.		90 50
" Classon Ave.	195 40	366 00
" City Park Branch		19 50
" Cuyler	10 00	20 00
" Cumberland St.		6 25
" Duryea	55 00	39 00
" Ebenezer, Ger.	2 00	47 50
" Flatbush	87 44	576 50
" Fort Hamilton Chapel		5 00
" Friedens, Ger.	10 00	136 50
" Glenmore Ave.	12 00	40 00
" Grace	230 00	382 00
" Greene Ave.	10 00	108 00
" Homecrest	10 00	18 00
" Irving Square	15 00	23 00
" Lafayette Ave.	209 64	4 00
" Lefferts Park	13 00	42 25
" Mem'l	157 30	318 25
" Mt. Olivet	25 00	102 00
" Noble St.	31 00	49 00
" Olivet		44 00
" Prospect Heights	28 72	173 50
" Siloam	4 00	11 00
" S. 3d St.	168 65	2,154 00
" Spencer Mem'l	150 00	144 00
" Syrian, Protestant		44 00
" Throop Ave.	114 49	247 75
" Wells Mem'l	32 09	71 00
" Westminster	91 00	48 65
" Wyckoff Heights	12 00	83 50
" E. Williamsburg, Ger.	20 00	38 00
Jamaica, 1st	84 23	146 50
Maspeth, Calvary	2 00	
Richmond Hill, 1st	45 00	95 75
Rosedale		4 00
St. Albans		23 00
Springfield	22 00	24 00
Woodhaven, 1st	66 00	116 50
" Fr. Ev.	3 00	23 02
	<hr/>	<hr/>
	2,801 74	9,098 99

	Current	Endowment
<i>Buffalo.</i>		
Akron		18 00
Alden		5 00
Alleghany		1 00
Blasdell		7 00
Buffalo, 1st	600 00	1,102 00
" Bethany		44 00
" Bethlehem	19 60	24 50
" Calvary		33 00
" Central	98 80	294 50
" Covenant	25 00	117 00
" East	5 00	39 00
" Lafayette		558 50
" Lebanon	15 00	4 00
" North		2,046 00
" Oak Grove		38 25
" Walden Ave.		18 00
" West Ave.	15 00	90 00
" Westminster	500 00	731 00
Clarence	10 00	20 00
Coldspring		5 00
Crittenden		10 00
Dunkirk		38 00
East Aurora		144 00
East Hamburg	50 00	38 50
Ellicottville		4 00
Franklinville		15 00
Fredonia		5 00
Gardenville	3 94	22 00
Gowanda	7 00	44 25
Hamburg		12 00
Jamestown	105 00	126 00
Kenmore		42 50
Lackawanna, Bethel		6 00
Lancaster	20 00	3 00
Olean	65 00	62 25
Portville	310 00	1,141 00
Ripley	7 00	17 00
Sherman	5 00	
Silver Creek	10 00	230 00
Sloan		1 00
South Wales		4 75
Springville	22 00	48 50
Tonawanda, 1st	50 00	27 00
Westfield		38 00
	1,943 34	7,270 75
<i>Cayuga.</i>		
Auburn, 1st	125 00	
" 2d	43 36	5 00
" Calvary	20 00	2 00
" Central	185 00	
" Westminster	11 80	2 00
Aurora	16 55	
Cato	5 00	
Cayuga		2 00
Dryden	15 00	10 00
Fair Haven	5 00	
Genoa, 1st	34 00	50 00
Ithaca	196 86	107 00
Meridian	5 00	
Port Byron	10 00	
Scipioville	5 00	4 00
Sennett	11 00	10 00
Springport	14 00	
Victory	3 60	
Weedsport	50 00	7 00
	756 17	197 00
<i>Champlain.</i>		
Belmont	4 00	
Burke	1 00	6 00
Champlain		2 00

Ministerial Relief and Sustentation Fund.

121

	Current	Endowment
Chateaugay		7 00
Essex	3 00	1 00
Fort Covington	15 00	
Keeseville	67 00	
Malone		44 00
Mineville	10 00	11 25
Moocers	2 00	
Pern	5 00	
Plattsburg	42 61	46 50
Port Henry	4 96	55 00
Rouse's Point		16 00
Saranac Lake	39 44	
Tupper Lake	18 00	
	<hr/>	
	212 01	188 75
<i>Chemung.</i>		
Big Flats	6 00	
Burdett	8 00	6 00
Dundee	10 00	13 00
Elmira, 1st	50 00	40 00
" Franklin St.		10 00
" Lake St.	35 00	
" North	10 68	
" South	6 00	
Hector	2 00	
Horseheads		3 00
Montour Falls	2 00	
Moreland		5 00
Pine Grove	2 00	
Spencer	20 00	
Sugar Hill	2 00	
Tyrone	3 00	
Watkins	18 48	22 00
	<hr/>	
	175 16	99 00
<i>Columbia.</i>		
Ashland	7 52	5 00
Cairo	4 00	
Catskill	147 26	89 00
Greenville	2 00	
Hudson	58 00	110 00
Hunter	3 67	
Jewett	4 00	
Valatie	10 30	1 00
Windham, 2d	3 25	
" Center	4 43	
	<hr/>	
	244 43	205 00
<i>Genesee.</i>		
Attica	18 92	
Batavia	49 79	57 25
Bergen	30 00	
Byron	2 00	
Castile	17 00	50 00
Corfu	3 00	
East Bethany	5 00	
East Pembroke	2 50	20 00
Elba	6 00	
LeRoy	30 00	32 00
Perry	10 00	
Pike	1 00	
Stone Church	6 86	
Warsaw	10 00	
Wyoming	10 00	
	<hr/>	
	202 07	159 25
<i>Geneva.</i>		
Bellona Mem'l	10 00	
Canandaigua	12 00	76 00
Dresden	4 00	
Geneva, 1st	41 47	

122 *Ministerial Relief and Sustentation Fund.*

	Current	Endowment
Geneva, North	61 00	104 09
Gorham	3 00	
Naples	13 00	46 00
Oak's Corners	3 00	
Ovid	3 00	
Penn Yan	85 00	72 50
Phelps	10 00	10 00
Romulus	3 00	
Seneca		44 00
Seneca Castle	3 27	
Seneca Falls	40 00	
Shortsville	34 40	35 00
Trumansburg	35 80	
Waterloo	25 00	
West Fayette	10 00	
	397 03	387 59
<i>Hudson.</i>		
Amity	5 00	
Chester	7 65	34 00
Circleville	7 00	
Clarkstown, Ger.	12 00	
Cohecton	10 05	
Florida	13 12	30 00
Goodwill	45 00	
Goshen	50 00	
Greenbush	15 45	5 00
Hamptonburgh	11 51	
Haverstraw, Central ..	35 00	41 25
Hempstead		27 25
Hopewell	7 00	
Jeffersonville	10 00	
Lake Huntington	16 00	
Liberty	32 06	56 25
Livingston Manor	10 00	
Middletown, 1st	40 00	
" Webb Horton Mem'l.	46 46	
Monroe		25 00
Montgomery	19 00	
Monticello	21 25	
Nyack	25 00	
Palisades	11 80	
Port Jervis	10 00	15 00
Ridgebury	7 00	
Scotchtown	4 00	
Stony Point	7 43	4 00
Unionville	15 00	14 00
Washingtonville	15 00	69 00
" Bethany Chapel	5 00	
Westown	7 00	67 00
	520 78	387 75
<i>Long Island.</i>		
Amagansett	10 00	
Bellport	2 00	
Bridgehamton	54 60	
Brookfield	1 50	
Center Moriches	6 00	
Cutchogue	15 50	5 00
East Hampton	122 50	13 00
East Moriches	5 40	
Franklinville	2 00	
Greenport	20 00	
Mattituck	9 75	
Middletown		10 00
Port Jefferson	32 93	
Remsenburg	8 00	
Setauket	50 73	
Shelter Island	16 00	33 25
Shinnecock	2 00	
Southampton	80 64	1 00
" Bethel	1 44	

	Current	Endowment
South Haven	15 00	
Southold	20 00	
West Hampton	185 00	74 00
Yaphank	4 00	
	<hr/>	<hr/>
	664 99	136 25
<i>Lyons.</i>		
Clyde	2 00	
Huron	2 00	
Junius	3 00	
Lyons	28 91	10 00
Marion	5 00	
Newark, Park	10 00	6 00
North Rose		10 00
Palmyra, 1st		102 00
" Western	15 00	1 00
Red Creek	1 00	3 00
Rose	19 00	
Sodus	30 00	
Williamson	16 00	82 50
Wolcott	10 00	1 00
	<hr/>	<hr/>
	141 91	215 50
<i>Nassau.</i>		
Astoria	16 00	106 00
Babylon	35 00	35 50
Elmont, St. Paul's	10 00	9 00
Flushing	3 00	
Freeport	8 84	64 50
Glenwood	6 00	
Greenlawn	4 50	3 00
Hempstead, Christ's		115 00
Huntington, 1st	10 00	212 50
" Central	25 26	
Jamaica, Hillside	6 00	
Mineola		14 00
New Hyde Park	7 00	5 00
Newtown	19 90	40 00
Northport	7 10	7 00
Oyster Bay	10 00	56 00
Ravenswood	2 00	
Rockville Centre	3 00	19 00
Roslyn	9 50	
Sage Mem'l	80 00	
Smithtown	15 72	
	<hr/>	<hr/>
	278 82	686 50
<i>New York.</i>		
New York, 1st	62 00	3 00
" 2d	150 00	
" 4th	715 50	5 00
" 5th Ave.	2,866 75	18 00
" 7th	12 00	
" Adams Mem'l	50 00	
" Beck Mem'l	25 00	
" Bedford Park	70 00	
" Brick	1,515 67	40 00
" Central	697 71	
" Chinese	2 55	
" Christ	10 00	
" Covenant	55 00	
" Faith	16 09	
" French Evan.	10 00	
" Good Shepherd	20 00	
" Greenwich	10 00	
" Harlem	75 00	
" Home St.	15 00	
" John Hall Mem'l	10 00	
" John Huss, Bohemian	5 00	
" Madison Ave.	1,000 00	1 00
" Madison Square	37 17	
" Mizpah Chapel	4 81	

	Current	Endowment
New York, Morrisania	5 00	
" Mt. Washington	33 70	
" North	226 46	
" Northminster	20 00	
" Olmstead Ave.	10 00	
" Park Ave.	11 00	
" Puritans	12 75	
" Riverdale	100 00	
" Rutgers	105 71	
" St. James	6 00	
" St. Nicholas Ave.	12 00	
" Sea and Land	9 00	
" Spring St.	6 00	
" Church of Stranger		4 00
" Throgg's Neck	5 00	
" Tremont	15 00	
" University Heights	34 00	
" University Place	308 71	
" Van Nest	5 00	
" West End	155 00	6 00
" West Park	160 00	5 00
" Williamsbridge	11 00	
" Woodlawn Heights	7 50	
" Woodstock	12 00	
Stapleton, Edgewater, 1st	73 88	
W. N. Brighton, Calvary	43 15	
	<hr/>	
	8,824 11	82 00
<i>Niagara.</i>		
Albion		3 00
Carlton	1 00	
Knowlesville	8 00	
Lewiston		12 00
Lockport, 1st	31 77	13 00
" Calvary	3 50	
Lyndonville	5 00	20 00
Mapleton	5 00	
Medina	20 00	74 00
Middleport	1 00	
Modeltown	10 66	
Niagara Falls, 1st	127 00	
" 3d	1 00	
" Pierce Ave.	10 00	39 00
No. Tonawanda, 3d	2 60	20 00
" North	20 00	52 00
Wilson	3 00	
Wright's Corners	3 00	
Youngstown	5 00	
	<hr/>	
	257 53	233 00
<i>North River.</i>		
Amenia	8 00	
" South	12 20	
Ancram Lead Mines	5 00	
Beacon	38 00	
Bethlehem	17 04	
Cold Spring	5 00	
Cornwall	38 80	
Freedom Plains	5 00	
Highland Falls	3 00	
Hughsonville	2 00	
Kingston	10 00	10 00
Little Britain	25 00	
Lloyd	14 00	
Marlborough	15 87	
Millerton	22 00	
Milton	8 00	
Newburgh, 1st	45 25	172 50
" Calvary	37 23	40 00
" Union	5 75	11 00
New Hamburg	13 00	
Pine Plains	15 00	

	Current	Endowment
Pleasant Plains	8 00	
Pleasant Valley	25 00	
Poughkeepsie	36 35	100 00
Roundout	65 00	55 50
Smithfield	9 50	
Wappingers Falls	12 00	
Westminster	8 00	
	<hr/>	<hr/>
	508 99	389 00
<i>Otsego.</i>		
Breakabeen	3 39	
Cherry Valley	5 00	
Colchester	2 00	
Cooperstown	9 84	30 00
Delhi, 1st	150 00	35 50
" 2d	1 00	312 50
East Meredith	5 00	
Gilbertsville	9 00	37 50
Hamden	13 00	27 25
Hobart	3 00	70 50
Margaretville, Stone School House	1 35	
Milford	4 00	
Oneonta	5 00	253 00
Otego	10 50	
Richfield Springs	45 18	18 00
Shavertown	1 00	
Springfield	2 00	
Stamford	5 00	44 00
Unadilla		17 50
Worcester	15 00	
	<hr/>	<hr/>
	290 26	845 75
<i>Porto Rico.</i>		
Corozal, Sp.	1 00	
La Plata, Sp.	22 50	
Naranjito, Sp.	1 00	
Santurce, Sp.	1 00	
Toa Alta, Sp.	2 00	
	<hr/>	<hr/>
	27 50	
<i>Rochester.</i>		
Avon, 1st	4 00	30 00
" Central	10 00	
Brockport	5 82	15 00
Caledonia	25 00	15 00
Charlotte		1 00
Dansville	25 00	17 00
Fowlerville		5 00
Gates	15 00	
Geneseo, 1st		147 50
Groveland	5 00	
Holley, 1st	5 00	
Honeoye Falls	3 00	29 00
Lakeside	10 10	
Lakeville	4 30	
Lima	5 00	
Livonia	5 00	
Mendon		3 00
Moscow		10 00
Mt. Morris	10 00	22 00
Nunda	33 68	
Ogden	2 00	9 00
Ossian	6 15	
Pittsford	10 00	10 00
Rochester, 1st	35 00	888 00
" 3d	125 00	
" Brick	200 00	25 00
" Brighton	20 00	
" Calvary	4 00	
" Central	200 00	50 00
" Dewey Ave.	5 00	
" East Side	8 24	2 00

Ministerial Relief and Sustentation Fund.

	Current	Endowment
Rochester, Grace	25 00	
" Mem'l	25 00	313 00
" North	50 00	964 25
" St. Peters	15 00	
" Westminster	75 00	
Sparta, 1st	3 00	4 00
Sweden	16 10	
Tuscarora	2 00	
Webster	14 50	12 00
	<hr/>	<hr/>
	1,006 89	2,571 75
<i>St. Lawrence.</i>		
Adams	20 00	
Brasher Falls	2 65	
Brownville	4 00	
Canton	12 00	2 50
Cape Vincent	4 00	
Carthage	8 00	16 50
Chaumont	3 00	
Crary Mills	1 00	
Dexter	3 10	
Gouverneur	82 76	124 50
Hammond	13 00	62 00
Heuvelton	4 00	
Morristown	12 00	19 00
Oswegatchie, 1st	10 00	80 50
Oxbow	8 00	5 00
Potsdam	90 00	85 00
Rossie	1 00	
Sacket Harbor	3 60	
Theresa		10 00
Waddington, Scotch	33 00	87 25
Watertown, 1st	200 00	382 00
" Hope		11 00
" Stone St.	21 00	31 00
	<hr/>	<hr/>
	536 11	916 25
<i>Steuken.</i>		
Addison	64 75	
Almond	10 00	
Andover	6 00	10 00
Angelica	4 00	
Arkport	4 00	5 00
Atlanta	4 00	15 75
Avoca	4 00	17 50
Bath	28 19	57 50
Campbell		2 00
Canaseraga	5 00	5 00
Canisteo	20 00	15 00
Cohocton	4 00	22 00
Corning		275 00
Cuba	25 00	6 00
Hammondsport	15 00	14 00
Hornell, 1st	25 00	
" Westminster	5 00	
Howard, 1st	10 00	5 00
Jasper	7 00	
Painted Post	5 66	4 50
Prattsburg	9 00	18 00
Pulteney	5 00	5 00
	<hr/>	<hr/>
	260 60	477 25
<i>Syracuse.</i>		
Ambloy	2 00	13 25
Baldwinsville	20 00	37 50
Canastota	11 90	17 00
Cazenovia		39 25
Chittenango	15 00	
Constantia	2 15	
East Syracuse	5 00	75 25
Fayetteville	3 00	117 50
Fulton	12 82	61 50

	Current	Endowment
Hannibal	4 00	5 50
Hastings		1 00
Jamesville	3 00	1 00
Jordan	4 00	
Lafayetteville		19 00
Liverpool	11 00	3 00
Manlius, Trinity	4 00	
Marcellus	22 75	62 00
Mexico	17 00	44 50
Onondaga Valley		75 50
Oswego, 1st		18 00
" Grace	15 00	263 00
Skaneateles	29 00	69 00
Syracuse, 1st	55 00	425 00
" 1st Ward	33 00	227 50
" 4th	50 00	432 40
" E. Genesee	24 00	52 50
" Elmwood	5 00	39 00
" Park Central	10 00	467 00
" South	40 00	308 00
" Westminster	21 77	67 00
	<hr/>	
	420 39	2,941 15
<i>Troy.</i>		
Caldwell	16 00	3 00
Cambridge	23 65	148 00
Cohoes, Silliman Mem'l	53 00	110 00
Fort Edward		31 00
Glens Falls	125 00	193 50
Green Island	10 00	2 00
Hoosick Falls		25 00
Hudson Falls	49 96	78 00
Johnsonville	3 00	6 00
Lansingburg, 1st	40 00	24 00
" Olivet	4 00	
" Malta	6 00	
Mechanicsville	10 00	15 00
Middle Granville	3 00	
Salem	14 00	25 50
Schaghticoke	2 00	
Troy, 1st	414 52	532 00
" 2d	1,074 65	252 50
" 3d	28 86	
" 9th	30 00	5 00
" Liberty St.	1 00	8 50
" Mem'l	10 00	5 00
" Woodside	11 00	38 00
Warrensburg		33 00
Waterford	9 47	77 00
Whitehall	10 00	33 00
	<hr/>	
	1,949 11	1,645 00
<i>Utica.</i>		
Augusta		1 00
Boonville	25 00	27 00
Camden	10 00	15 00
Clinton, Stone	40 00	58 75
Cochrane Mem'l	8 00	25 25
Deerfield		3 00
Dolgeville	15 00	16 25
Forestport	8 00	
Hamilton College	5 00	1 00
Holland Patent	10 00	27 00
Ilion	130 00	89 20
Kirkland	15 00	
Knoxboro		53 25
Litchfield	1 00	
Little Falls	77 00	152 00
Lowville	20 70	29 50
Lyons Falls, Forest	37 50	6 00
New Hartford	30 00	32 50
New York Mills, Wolcott Mem'l	30 00	25 50

	Current	Endowment
Norwich Corners	2 00	
Old Forge	1 00	
Oneida	50 00	120 50
Rome	50 00	206 60
Sauquoit	14 80	2 50
Southern Adirondack Mission.....	1 00	
Turin	6 31	
Utica, 1st	93 33	491 50
" Bethany	79 63	31 60
" Olivet	55 00	92 00
" Sayre Mem'l	12 00	2 30
" Westminster	100 00	151 00
Vernon Centre	2 00	1 00
Verona	3 00	16 00
Waterbury Mem'l	20 00	15 00
Waterville	20 00	61 50
West Camden	5 00	
Westernville	25 00	
Whitesboro	20 00	40 50
	<hr/>	
	1,022 27	1,802 20
<i>Westchester.</i>		
Carmel, Gilead	31 50	2 00
Greenburgh	89 05	59 00
Harrison	15 00	
Hitchcock Mem'l	35 27	
Huguenot Mem'l	70 00	
Irvington	5 00	
Katonah	62 25	
Larchmont	10 00	
Mahopac Falls	3 00	
Mt. Kisco	6 55	7 00
Mt. Vernon, 1st	180 00	2 00
New Rochelle, 1st	71 56	3 00
" North Ave.	76 60	35 00
Ossining, 1st	25 00	
Patterson	18 32	5 00
Peekskill, 1st	35 00	
" 2d	30 85	11 00
Pleasantville	10 00	5 00
Port Chester	10 00	
Rye	111 50	
Scarborough	100 00	
South East Centre	15 00	
South Salem	19 36	
White Plains	121 02	231 00
Yonkers, 1st	53 46	5 00
" Bryn Mawr Park.....	10 00	
" Dayspring	15 00	1 00
" South	10 00	38 50
" Westminster	91 15	
Yorktown	20 00	5 00
	<hr/>	
	1,351 44	409 50
	<hr/>	
Total for Synod.....	26,264 61	33,537 78

NORTH DAKOTA SYNOD.

<i>Bismarck.</i>		
Bismarck, 1st	43 37	
Carson, 1st	3 00	
Leith, 1st	4 00	
Raleigh, Davey St.	6 00	
Steele, 1st		34 50
	<hr/>	
	56 37	34 50
<i>Fargo.</i>		
Broadlawn	1 00	
Buffalo	5 00	
Elm River	4 51	
Erie	5 00	

Ministerial Relief and Sustentation Fund.

129

	Current	Endowment
Fargo, 1st	40 00	
Galesburg	1 00	
Grandin	10 20	
Hannaford	4 00	
Jamestown	35 00	
Mapleton	6 00	
McVile	2 00	
Montpelier	2 00	
Sharon	5 00	
Tower City	2 00	
Wimbleton	6 00	
	<hr/>	
	128 71	
<i>Minnewaukan.</i>		
Baker	20 00	
Bethel	6 00	
Glenilla	5 52	
Leeds, 1st	2 00	
Minnewaukan	2 28	
Rolette, 1st	1 00	
Rugby, 1st	5 00	
Souris	2 00	
Towner, 1st	8 00	
West Hope, 1st	5 00	
Westminster	13 50	
	<hr/>	
	70 30	
<i>Minot.</i>		
Crosby	5 00	
Portal	5 00	
Tioga	3 00	
Watford	1 00	
White Earth	1 00	
	<hr/>	
	15 00	
<i>Oakes.</i>		
Cottonwood	9 25	
Edgeley	12 00	
Fredonia	3 80	
Fullerton	1 00	
King-Unity	2 35	
LaMoure	10 00	
Monango	3 50	
Oakes	15 00	
Sheldon	3 00	
Stirum	1 00	
Streeter	2 00	
	<hr/>	
	62 90	
<i>Pembina.</i>		
Backoo	1 10	
Bay Centre	2 00	
Cavalier	7 00	
Forest River	20 00	
Gilby	5 00	
Grand Forks	25 00	
Hamilton	5 00	
Hannah	4 00	
Hyde Park	5 00	
Milton	2 00	
Minto, Knox	2 00	
Park River	3 72	
Walhalla	3 06	
	<hr/>	
	84 88	
Total for Synod	<hr/>	
	418 16	34 50
	<hr/>	
<i>Athens.</i>		
	OHIO SYNOD.	
Amesville	12 40	
Athens	53 00	48 00

130 *Ministerial Relief and Sustentation Fund.*

	Current	Endowment
Berea	5 00	
Bristol	5 00	
Deerfield	5 00	1 00
Gallipolis	14 12	
Logan		16 50
McConnellsville	10 00	73 00
Marietta	30 00	
Middleport	15 00	
Nelsonville	10 00	31 00
New Matamoras	4 00	
New Plymouth	2 00	
Pomeroy	10 00	
Warren	11 00	
Watertown	5 00	
	<hr/>	
	191 52	169 50
<i>Chillicothe.</i>		
Bloomingsburg	5 00	
Bourneville	2 75	
Chillicothe, 1st	45 00	
" 3d	2 50	
Concord	16 00	
Frankfort	35 00	
Greenfield	45 00	
McArthur	4 00	9 00
Marshall	2 00	
Mowrystown	5 08	
Pisgah	16 00	
Slate Mills	2 50	
South Salem	8 00	
Washington C. H.	25 00	
Washington	20 00	
	<hr/>	
	233 83	9 00
<i>Cincinnati.</i>		
Batavia	18 00	8 25
Bethel	6 00	1 00
Blue Ash	15 00	3 00
Cincinnati, 1st	2 00	89 50
" 1st Ger.	8 00	24 25
" 2d Ger.	10 00	8 00
" 3d		9 25
" 6th	5 00	8 00
" 7th	50 00	247 50
Avondale	299 90	397 00
Bond Hill	6 06	16 00
Calvary		10 00
Clifford	16 50	16 50
Clifton	23 00	74 00
College Hill	75 00	175 00
Covenant	135 00	20 00
Delhi	20 00	9 00
Evanston	40 00	73 50
Elberon	5 00	
Fairmount, Ger.	20 00	2 00
Hartwell	100 00	132 00
Kennedy Heights	3 00	
Knox	14 00	73 00
Madisonville	30 00	8 00
Mohawk	17 00	
Mt. Auburn	50 00	197 00
North	32 00	114 50
Pilgrim		3 50
Pleasant Ridge	35 00	68 00
Poplar St.	35 00	24 00
Trinity	4 50	33 00
Walnut Hills, 1st.	109 00	530 00
Westminster		40 00
Westwood	38 00	45 50
" Westwood, Ger.	9 00	4 00
Elmwood Place		4 50
Glendale	29 15	114 00

Ministerial Relief and Sustentation Fund.

131

	Current	Endowment
Holtsinger Mem'l	3 00	
Lebanon, 1st	26 00	62 00
" Main St.	10 48	8 00
Lockland		5 00
Loveland	13 10	6 00
Madeira	10 00	11 00
Mason	2 00	1 00
Milford		1 00
Monterey		75
Montgomery	6 70	2 00
Morrow	9 05	11 00
New Richmond	3 25	27 00
Norwood	32 70	112 50
Pleasant Run		3 00
Reading-Lockland	15 00	
Springdale	5 00	16 00
Venice	3 30	8 00
West Chester		7 00
Williamsburg	25 00	13 25
Wilson Mem'l	2 00	5 00
Wyoming	87 02	367 00
	<hr/>	<hr/>
	1,513 71	3,249 25
<i>Cleveland.</i>		
Akron, 1st	80 00	149 00
" Central	6 96	
" Firestone Park	2 97	
Ashtabula, 1st	36 00	113 00
" Prospect St.	3 00	11 00
Barberton	10 00	
Cleveland, 1st	209 66	1,168 00
" 2d	272 93	1,468 00
" Bethany	60 03	78 00
" Bolton Ave.	32 21	54 00
" Boulevard	15 00	5 00
" Calvary		452 50
" Euclid Ave.	145 00	719 00
" Glenville	25 00	79 00
" Heights	25 57	
" Italian, Beckwith Mem'l	5 00	
" Mayflower	4 00	5 00
" Miles Park	15 00	72 25
" North	12 50	36 00
" Phillips Ave.	20 00	5 00
" South	15 00	56 00
" Westminster	10 00	33 00
" Woodland Ave.		121 50
East Cleveland		29 00
" Windermere	135 00	71 00
Kingsville	2 26	
Lakewood	25 00	60 00
Lorain, 1st	10 00	12 00
New Lyme		4 50
" Center		75
" South		1 25
North Springfield	10 00	11 00
Orwell		14 00
Parma	12 00	
Rittman, Milton	6 00	14 00
Seville		8 50
Wickliffe		16 00
Willoughby	20 00	10 00
	<hr/>	<hr/>
	1,226 09	4,877 25
<i>Columbus.</i>		
Amanda	12 46	
Bethel	2 00	
Bremen	10 00	
Circleville	25 00	
Columbus, 1st	43 00	
" Broad St.	300 00	
" Central	40 12	8 00

	Current	Endowment
Columbus, Crestview	5 00	
" Hoge Mem'l		10 00
" Indianola	67 29	5 00
" Nelson Mem'l	15 00	
" Northminster	200 00	
" St. Clair Ave.	9 20	
" W. Broad St.	29 00	
" W. 2d Ave.	5 00	
Greencastle	1 00	
Lancaster	100 00	117 00
Linden Heights, Kohr Mem'l.	5 00	
" Lithopolis	5 30	
London	60 00	5 00
Mifflin	3 00	5 00
Oakland Park	11 50	
Plain City	5 00	
Reynoldsburg	11 25	
Westerville	15 00	14 00
Worthington	3 68	2 00
	<hr/>	<hr/>
	983 80	166 00
<i>Dayton.</i>		
Blue Ball		9 00
Bradford		19 25
Camden		3 00
Carlisle		2 20
Clifton		14 00
Collinsville	4 15	15 00
Covington	20 90	41 50
Dayton, 1st	125 10	252 00
" 4th	30 00	74 50
" 3d St.	245 42	100 00
" Forest Ave.	14 00	26 00
" Mem'l	100 00	45 00
" Park		53 00
" Patterson Mem'l	4 00	11 70
Eaton	10 00	52 00
Fletcher, Newton	6 00	9 00
Franklin		48 50
Gettysburg		1 50
Greenville	30 00	110 10
Hamilton, 1st	14 00	40 50
" Westminster	38 00	66 00
Middletown, 1st	12 50	249 00
" Oakland		7 00
New Carlisle	6 00	7 00
New Jersey	5 00	41 00
New Paris		20 50
Osborn		10 00
Oxford	75 00	103 00
Piqua	85 00	261 00
Reiley	5 00	10 00
Seven Mile	10 36	21 00
South Charleston	36 00	94 00
Springfield, 1st	30 00	294 00
" 2d	123 64	88 00
" 3d	34 60	49 75
" Oakland	8 45	15 00
Troy	69 00	193 95
West Carrollton	13 55	
Xenia	35 18	27 50
Yellow Springs	33 45	21 00
	<hr/>	<hr/>
	1,234 30	2,507 45
<i>Huron.</i>		
Clyde	15 00	
Fostoria, 1st	15 00	99 00
Fremont, 1st	30 00	49 00
Huron	7 00	
McCutchenville	4 00	
Melmore	5 00	
Milan	16 19	

	Current	Endowment
Monroeville	2 00	
Norwalk	25 00	
Sandusky	25 00	
Tiffin	41 15	
Willard	18 00	
	<hr/>	<hr/>
	203 34	148 00
<i>Lima.</i>		
Ada	10 00	21 25
Blanchard	3 54	
Bluffton	5 00	8 00
Celina	5 00	15 00
Columbus Grove	13 00	102 00
Delphos	25 73	56 50
Enon Valley	5 00	21 00
Fairview	1 00	
Findlay, 1st	50 00	49 00
" 2d	2 00	2 00
Gomer		7 00
Kalida		3 00
Lima, W. Market St.		52 00
" Olivet		11 00
McComb	10 00	6 00
Middle Point	2 00	10 00
North Washington	5 00	
Ottawa	3 56	5 00
Rockford	9 00	10 10
Rockport	5 00	
St. Mary's	15 00	27 00
Scott	2 55	
Sidney	100 00	59 00
Turtle Creek	3 00	6 00
Van Buren	8 00	
Van Wert	50 00	26 50
Wapakoneta	60 00	14 00
	<hr/>	<hr/>
	391 38	511 35
<i>Mahoning.</i>		
Alliance, 1st	10 00	
Canfield	30 00	106 50
Canton, 1st	36 75	217 50
" Calvary	4 75	
Champion	5 00	
Clarkson		29 00
Columbiana		39 00
Concord	2 00	
East Palestine	42 00	153 50
Ellsworth	5 00	
Hanoverton		62 85
Hubbard	9 00	44 00
Kinsman	16 86	107 50
Leetonia	7 00	74 00
Lisbon	55 00	192 75
Lowellville	5 00	
Massillon, 2d	26 37	184 00
Mineral Ridge	4 00	
Niles	70 00	25 00
North Benton	5 00	
North Jackson	12 00	10 00
Petersburg	5 00	42 00
Poland		10 00
Salem	66 00	
Sebring	4 00	27 00
Struthers		36 00
Vienna	1 75	
Warren	85 00	2 00
Youngstown, 1st	172 44	1,866 50
" Evergreen	24 11	96 50
" Foster Mem'l	14 00	11 50
" Mem'l	10 00	156 00
" Slovak	2 00	
" Westminster		188 00
	<hr/>	<hr/>
	730 03	3,681 10

	Current	Endowment
<i>Marion.</i>		
Belle Center, 1st	9 00	36 00
Bellefontaine, 1st	117 78	
Berlin	5 00	
Brown	2 00	
Bucyrus, 1st	25 00	40 00
Crestline		1 00
DeGraff	20 03	37 00
Delaware, 1st		72 00
Forest	10 00	3 50
Galion	5 00	
Huntsville	10 00	33 00
Kenton, 1st	29 05	102 00
Kingston	2 00	
Liberty	1 00	22 00
Marion, 1st	50 00	
Marseilles	4 00	
Marysville, 1st	8 00	
Mt. Gilead	40 88	2 00
Prospect		20 00
Richwood, 1st	3 00	11 00
Rushsylvania	13 00	1 50
Spring Hills		136 00
Trenton	10 00	
Upper Sandusky	14 37	
Urbana, 1st	11 33	92 00
West Berlin	4 35	26 00
West Liberty		13 00
	<hr/>	<hr/>
	394 79	648 00
<i>Maumee.</i>		
Antwerp	9 00	
Bowling Green	30 22	171 00
Bryan		27 00
Cecil	4 20	
Defiance	9 50	5 00
Delta	6 00	207 00
Dunbridge	3 00	
Edgerton	7 40	
Grand Rapids		6 00
Hicksville	14 22	
Highland	4 19	
Holgate		1 50
Kunkle	3 00	
Maumee	4 62	
Milton Center	8 00	6 00
Montpelier	4 00	
Napoleon		34 50
North Baltimore	5 00	15 50
Pemberville	27 00	14 00
Perrysburg		31 00
Toledo, 1st, Westminster	35 00	55 00
" 3d	15 36	30 00
" Collingwood	100 00	495 00
" Dorr St.		25 00
" East Side	5 00	34 00
" Northminster	6 00	
" Rosewood	8 00	19 00
Tontogany	4 40	24 50
Waterville		11 00
West Bethesda	4 40	
Weston	7 70	6 00
West Unity	5 00	20 00
	<hr/>	<hr/>
	330 21	1,238 00
<i>Portsmouth.</i>		
Decatur	2 00	
Eckmansville	5 00	
Hanging Rock	3 00	
Higginsport		21
Jackson	21 00	
Manchester	14 00	
Mt. Leigh	10 00	

	Current	Endowment
Portsmouth, 2d	300 00	
Central	7 00	
Red Oak	4 00	
Ripley	7 00	
Russelville	5 00	
Sardinia	1 00	
Wellston	10 13	
Winchester	5 00	
	<hr/>	
	394 34	
<i>St. Clairsville.</i>		
Adena, 1st	11 00	55 00
Antrim	2 00	
Bannock	7 00	
Barnesville	58 50	105 05
Beallsville	4 00	
Bellaire, 2d	15 00	
Bethel	5 00	
Birmingham	1 00	
Buffalo	15 00	147 50
Cadiz	86 00	
Caldwell	5 00	37 00
Cambridge	50 00	
Coal Brook	13 00	178 00
Coleraine	2 00	
Concord	14 00	
Crab Apple	16 00	
Cumberland, Buffalo	5 00	
Flushing	6 00	
Freeport	26 00	
Jerusalem	3 50	
Kirkwood	50 00	
Lore City	4 00	8 00
Martin's Ferry, 1st	50 00	
Morristown	2 00	
Mt. Pleasant	15 07	144 00
New Athens	10 00	
New Castle	1 00	
Nottingham	6 42	
Old Washington, 1st	4 00	
Pleasant Valley	3 00	
Powhatan	3 00	
Rayland	2 00	
Rock Hill	6 00	
St. Clairsville		292 00
Scotch Ridge	3 00	15 00
Senecaville	2 00	50
Shadyside	17 00	5 50
Sharon	1 50	
Stillwater	1 50	
West Brooklyn	3 00	
Westchester	1 00	
Wheeling Valley	2 00	
Woodsfield	1 00	
	<hr/>	
	533 49	987 55
<i>Steubenville.</i>		
Amsterdam	5 00	
Bacon Ridge	3 50	
Bakersville	2 50	
Beech Springs	8 90	32 00
Bergholz	5 00	
Bethel	5 00	
Bethesda	5 00	94 50*
Bloomfield	5 00	
Bowerston		252 00
Brilliant	13 00	84 00
Carrollton	18 00	109 00
Center Unity	1 00	
Corinth	6 00	
Cross Creek	3 00	
Deersville		99 00

	Current	Endowment
Dell Roy	5 00	
Dennison	19 00	29 00
East Liverpool, 1st	64 11	366 00
" 2d	6 38	16 00
" Emmanuel	6 50	6 00
Feed Springs	5 00	16 00
Harlem Springs	5 00	12 00
Hopedale	10 00	83 50
Island Creek	10 00	45 00
Jewett	5 00	32 00
Kilgore	2 00	
Long's Run	2 36	17 00
Madison	6 00	23 00
Mingo Junc., 1st (Slav.)	3 00	22 00
Monroeville	1 55	
Newcomerstown	2 00	
New Cumberland	1 00	
New Harrisburg	5 00	
New Philadelphia	10 00	
Oak Ridge	7 00	
Pleasant Hill	4 28	14 00
Potter Mem'l	34 00	17 00
Richmond	3 00	
Ridge	5 00	100 00
Salineville	7 90	
Scio		80 00
Smithfield	10 00	
Staubenville, Westminster	10 00	
Still Fork	5 00	27 00
Two Ridges	5 00	
Uhrichsville	15 30	56 10
Unionport		1 00
Waynesburg	6 00	
Wellsville, 1st	18 70	
" 2d	10 55	
West Lafayette	3 00	
Yellow Creek	22 00	109 00
	<hr/>	<hr/>
<i>Wooster.</i>	416 53	1,742 10
Apple Creek	8 00	
Ashland	20 00	
Belleville	10 00	
Blooming Grove	1 50	
Canal Falton		10 00
Creston	5 20	
Dalton	5 00	
Fredericksburg	13 00	
Hayesville	2 00	
Hopewell	29 24	1 00
Lexington	14 00	
Loudonville		51 00
Mansfield	77 36	
Millersburg	5 00	
Orange	6 00	
Orrville		10 00
Polk	3 50	4 00
Savannah	12 00	
Shelby	4 05	
Shreve	5 62	
Wayne	18 00	
West Salem	4 00	
Wooster, 1st	58 40	61 25
" Westminster	163 00	32 00
	<hr/>	<hr/>
	464 87	169 25
<i>Zanesville.</i>		
Brownsville	11 00	20 00
Centerburg	4 25	
Clark	10 00	
Coshocton	44 00	
Dresden		51 00

	Current	Endowment
Duncans Falls		4 00
Frazeysburg	5 00	51 00
Fredericktown	9 00	
Granville	15 00	39 50
Hanover		40 00
High Hill	2 00	
Jersey	10 00	
Johnstown	1 00	
Keene	10 00	
Madison	10 00	
Mt. Zion	11 75	53 00
Muskingum	6 00	
Newark, 1st	60 00	
" 2d	65 00	
" Woodside	1 00	
New Concord	25 00	63 00
New Lexington	2 00	
Norwich	5 00	42 00
Roseville	15 00	
Unity	2 00	
Utica	22 00	
Warsaw	6 50	
West Carlisle	3 00	
Zanesville, Brighton	12 00	1 00
" Central	50 00	
" Forest Ave.		10 00
" Putnam	35 49	
	<hr/>	<hr/>
	455 99	374 50
Total for Synod	<hr/> <u>9,698 22</u>	<hr/> <u>20,478 30</u>

OKLAHOMA SYNOD

Ardmore.

Ada	10 00	
Ardmore, 1st	30 00	109 00
" East		15 00
Blanchard	2 00	15 00
Centrahoma	2 00	
Davis	3 00	15 00
Lehigh	1 00	5 00
Lindsay	1 00	1 00
Lula	1 03	
Maysville	1 00	2 50
Pauls Valley	17 08	61 00
Purcell	31 00	16 00
Rosedale	2 00	5 00
Tishomingo		77 50
Woodland	1 00	
Wynnewood		4 00
	<hr/>	<hr/>
	102 11	326 00

Choctaw.

Big Lick	2 00	
Blue	1 00	
Buffalo	2 00	
Hapi Bok	2 00	
Hochatown	4 00	
Kulli Chito	2 00	
Kulli Kosoma	1 00	
Kulli Tobi	2 00	
Kulli Tuklo	1 00	
Luksakla	1 00	
Mountain Fork	3 00	
Mt. Zion	3 00	
Oka Ackukma	2 00	
Philadelphia	6 00	
Pine Ridge	1 20	
Post Oak	3 00	
Round Lake	4 00	
St. John	3 00	

	Current	Endowment
Salem	1 00	
Sans Bois	2 00	
Spring Hill	1 00	
Wadeville	5 00	
	<hr/>	
	52 20	
<i>Cimarron.</i>		
Alva	17 40	42 00
Beaver		15 00
Camargo	2 00	
Enid	10 00	62 00
Fairview		10 00
Geary		2 00
Greenfield		7 00
Greenwood	2 00	
Guymon	2 00	
Helena		2 50
Jefferson		5 00
Kingfisher		37 00
Laverne	1 00	
Ringwood		10 50
Watonga	4 36	39 00
Winnview		20 50
Woodward		42 00
	<hr/>	<hr/>
	38 76	294 50
<i>El Reno.</i>		
Ahpeatone, 1st	2 00	
Anadarko, 1st	6 00	30 00
Carnegie, 1st	2 00	12 50
Chickasha, 1st		48 00
El Reno, 1st	10 50	39 50
Friendship		44 00
Geronimo	2 50	
Hastings		14 00
Lawton, 1st		22 00
Ryan, 1st		12 00
Temple, 1st		22 00
Walter, 1st	5 00	26 00
Waurika, 1st		2 50
Westminster		10 00
Woodlawn	2 50	
	<hr/>	<hr/>
	30 50	282 50
<i>Hobart.</i>		
Bethel		1 00
Elk City		27 50
Frederick		42 50
Grandfield		22 50
Granite		2 00
Hobart	5 00	106 00
Hollis		45 00
Merritt		9 50
Mt. Zion		27 00
Sayre		4 00
Sentinel		5 00
Snyder		10 00
	<hr/>	<hr/>
	5 00	302 00
<i>McAlester.</i>		
Atoka	3 00	19 00
Haileyville	2 00	
Hartshorne, 1st	3 00	7 00
Heavener	5 00	16 25
Kiowa		5 50
Krebs		21 00
McAlester, 1st	71 00	62 06
Poteau		31 68
Stringtown		10 00
Talihina, 1st	2 00	
	<hr/>	<hr/>
	86 00	172 43

Ministerial Relief and Sustentation Fund. 139

	Current	Endowment
<i>Muskogee.</i>		
Choteau		15 00
Coweta	1 00	
Fort Gibson		108 00
Miami	20 00	
Muskogee, 1st	15 78	310 00
" Bethany	20 19	30 00
" Westminster	2 65	
Porter	2 25	
Robertson Mem'l	2 00	21 00
Sallisaw		70 00
Tahlequah		69 25
Vinita		31 00
Wagoner	3 00	
Westville		10 00
	66 87	664 25
<i>Oklahoma.</i>		
Blackwell		474 50
Chandler	4 00	54 50
Cleveland	20 00	
Davenport		5 00
Edmond	5 00	34 50
Guthrie	25 00	78 50
Hominy	15 00	
Meeker		14 50
Norman		18 50
Oklahoma City, 1st	100 00	188 25
" 2d	2 00	13 00
" Culbertson Heights		11 00
" Maywood	19 98	28 50
" Putnam Heights		5 00
Pawhuska	10 00	
Perry		20 50
Ponca City		158 50
Shawnee	1 00	20 50
Stillwater	5 00	5 00
Stroud	7 00	5 00
Teeumseh	3 00	18 00
	216 98	1,153 25
<i>Tulsa.</i>		
Achena	3 62	
Bartlesville	67 50	252 00
Broken Arrow	9 00	
Chelsea	2 50	
Claremore	27 00	
College Hill	3 00	
Collinsville	7 00	30 00
Dewar	3 00	
Drumright	4 00	
Henryetta		30 00
McCullough, Ind.	1 00	
Mounds	4 00	10 00
Nowata	11 00	
Okmulgee	18 11	76 50
Sand Springs	10 00	12 00
Sapulpa	15 00	
Tallahasse, Ind.	2 00	
Tulsa	255 75	
	443 48	410 50
Total for Synod.	1,041 90	3,605 43

OREGON SYNOD.

<i>Coos Bay.</i>		
Bandon, 1st	2 00	
Marshfield, 1st	5 00	
Myrtle Point	5 00	
	12 00	

	Current	Endowment
<i>Grande Ronde.</i>		
Baker	5 00	12 00
Burns	1 00	
Crane Community	2 00	
Dayville	1 65	
Elgin		2 00
Juntura	2 00	
LaGrande		47 00
Lostine	2 00	
Mt. Vernon	3 50	
Nyssa	10 00	
Pine Valley	5 00	
Union	2 00	
Wallowa	1 00	
	<hr/>	<hr/>
	35 15	61 00
<i>Pendleton.</i>		
Hood River Valley	6 00	
Milton, Grace	10 65	
Moro	5 00	
Pendleton, 1st	10 00	52 00
Pilot Rock	5 00	3 00
Redmond	2 00	
Sisters' Outstations	1 00	
Tutuilla, Ind.	1 00	
Valley	2 50	
	<hr/>	<hr/>
	43 15	55 00
<i>Portland.</i>		
Astoria, 1st		54 50
Clatskanie	5 00	
Clatsop Plains		50 00
Knappa		2 00
Oregon City, 1st		20 00
Portland, 1st	150 00	20 00
" 4th	22 00	
" Anabel	9 00	
" Bethany Ger.	5 00	
" Calvary	35 00	
" Central	20 00	
" Forbes	7 50	
" Hope	1 00	
" Kenilworth	5 00	
" Marshall St.	5 00	
" Mizpah	3 00	
" Rose City Park.	10 00	
" Spokane Ave.	5 00	
" Unity	2 00	
" Vernon	5 00	
" Westminster	30 00	25 00
Smith Mem'l	5 00	
St. John's, Ger.	4 87	
Tualatin Plains	7 00	
	<hr/>	<hr/>
	336 37	171 50
<i>Southern Oregon.</i>		
Ashland, 1st	5 00	
Central Point	3 42	
Grant's Pass, Bethany	18 00	
Jacksonville, 1st	3 00	
Klamath Falls	10 67	
Lakeview	1 00	
Mount Laki, 1st	1 00	
Myrtle Creek, 1st	5 00	
Oakland, 1st	2 00	
Roseburg, 1st	22 86	
Sutherlin, 1st	3 00	
Woodville, Hope	2 83	
	<hr/>	<hr/>
	77 78	
<i>Willamette.</i>		
Albany, Grace	4 20	
Blachly	2 00	

Ministerial Relief and Sustentation Fund.

141

	Current	Endowment
Brownsville	5 49	
Eugene, Central	25 00	
Lebanon	2 68	
McMinnville	10 00	
Newport	4 00	
Oak Ridge	4 00	
Salem	31 50	
Spring Valley	3 00	
Woodburn	3 00	
	<hr/>	
	94 87	
Total for Synod.....	<hr/>	<hr/>
	599 32	287 50

PENNSYLVANIA SYNOD.

Beaver.

Ambridge	30 00	18 00
Beaver, 1st	165 00	199 50
Beaver Falls, 1st	150 00	198 00
" College Hill	35 00	27 00
Bethlehem	1 00	20 00
Concord	11 00	
Frankfort		6 00
Freedom	50 00	32 00
Glasgow	2 20	30 00
Hookstown	10 00	25 00
Midland	2 00	
Mill Creek	20 00	15 00
Monaca	10 00	1 00
Mt. Pleasant	11 00	19 00
New Brighton, 1st	100 00	173 00
New Galilee	6 00	5 00
New Salem		26 00
North Branch	3 00	7 00
North Sewickley	3 00	
Oak Grove	1 40	
Rochester	25 00	16 00
Vanport	11 00	
West Bridgewater	15 00	10 50
Woodlawn	8 00	
	<hr/>	<hr/>
	669 60	828 00

Blairsville.

Armagh		37 00
Avonmore	35 50	89 00
Beulah	20 00	60 00
Black Lick	7 00	21 00
Blairsville		70 00
Boswell	2 00	
Conemaugh	15 00	15 00
Congruity	12 00	
Cresson	10 00	34 00
Cross Roads	10 00	32 00
Derry	80 00	64 50
Ebensburg	140 00	6 00
Export	34 35	5 00
Fairfield	5 00	
Greensburg, 1st	125 00	5 00
" Westminster	155 00	97 00
Harrison City	2 00	1 00
Irwin	14 21	31 00
Jeannette	60 00	196 00
Johnstown, 1st	350 00	147 00
" 2d	10 00	
" Bethany	30 00	21 00
Kerr	8 00	
Long Run		2 00
Latrobe	311 73	127 00
Ligonier	25 00	13 00
Livermore	9 09	
Loyalhanna Mission	1 00	

Ministerial Relief and Sustentation Fund.

	Current	Endowment
Manor	28 73	25 50
Marsteller	1 00	
McGinniss	26 11	12 00
Murrysville	26 63	5 00
New Alexandria	20 00	186 00
New Florence	15 00	8 00
New Kensington	25 00	75 00
New Salem	40 00	34 00
Parnassus	20 00	25 50
Patton	12 00	
Pine Run	7 00	16 00
Pleasant Grove	3 00	8 00
Plum Creek	10 00	
Poke Run	47 24	36 00
St. Benedict	2 00	
Seward		5 50
Somerset, St. Paul's	5 00	
Tunnelton	37 00	20 25
Turtle Creek		2 00
Union	3 00	43 00
Unity		110 50
Vandergrift	200 00	
Vintondale	1 00	
Wilmerding	17 00	45 00
Windber	17 76	73 00
	<hr/>	<hr/>
	2,041 35	1,803 75

Butler.

Allegheny		23 00
Amity	4 00	7 00
Buffalo	5 00	7 00
Butler, 1st	125 00	400 00
" 2d	45 00	
Center	10 00	29 00
Clintonville	21 00	29 00
Concord	17 00	63 25
Crestview	2 66	30 00
East Butler	13 93	
Evans City	5 00	24 00
Fairview	1 10	12 00
Grove City	155 00	361 00
Harrisville		107 00
Jefferson Center	5 00	24 00
Lisbon	2 00	
Mars		6 00
Martinsburg	13 38	30 00
Middlesex	16 25	56 00
Millbrook	2 00	4 00
Muddy Creek		79 00
New Hope	14 00	10 00
New Salem	7 00	3 00
North Butler	14 00	
North Liberty	2 00	9 00
North Washington	10 00	95 00
Parker City		30 00
Petrolia	5 00	5 00
Plain Grove	10 35	4 00
Plains	20 00	83 00
Pleasant Unity	5 00	
Pleasant Valley	10 00	
Portersville		15 00
Prospect		5 00
Scrubgrass	27 00	20 00
Slippery Rock	41 00	25 00
Summit	9 00	6 50
Unionville	6 00	30 00
Westminster	5 00	
West Sunbury	12 63	20 00
Zelienople		36 00
	<hr/>	<hr/>
	651 30	1,687 75

Ministerial Relief and Sustentation Fund. 143

<i>Carlisle.</i>	Current	Endowment
Big Spring	61 82	61 00
Bloomfield	3 69	
Burnt Cabins		1 00
Carlisle, 1st	20 00	15 50
" 2d	52 00	199 50
" Biddle Mem'l	4 00	
Centre	18 00	
Chambersburg, Central	60 00	30 00
" Falling Spring	112 36	51 50
" Hope	1 00	
Dauphin	4 00	
Derry	10 00	
Dickinson		8 00
Duncannon	3 00	7 00
Gettysburg	3 69	16 75
Great Conewago		12 00
Green Castle	28 80	10 00
Green Hill	1 00	
Harrisburg, Calvary		19 00
" Capitol St.		12 50
" Covenant	45 00	73 50
" Immanuel	15 00	30 00
" Market Square	318 09	297 00
" Olivet	25 00	22 50
" Pine St.	300 00	1,546 00
" Westminster	33 42	6 00
Lebanon, 4th St.	72 00	102 50
" Christ	52 44	18 50
Lower Marsh Creek	15 03	19 00
Lower Path Valley		69 00
McConnellsburg	19 01	
Mechanicsburg	55 00	38 25
Mercersburg	29 10	76 50
Middle Spring	7 30	11 00
Middletown	11 29	69 00
Millerstown	12 00	
Monaghan	15 00	22 00
Newport	13 22	25 00
Paxton	20 00	127 00
Petersburg	2 00	
Robert Kennedy Mem'l		8 50
St. Thomas		2 00
Shermansdale	2 60	6 00
Shippensburg	40 00	100 00
Silver Spring	16 00	16 00
Steelton	17 00	
Upper Path Valley	8 00	123 00
Waynesboro	30 00	71 75
	<hr/>	
	1,556 86	4,323 75
 <i>Chester.</i>		
Anderson		1 00
Ashmun	10 00	
Bryn Mawr	106 29	2,823 50
Calvary, Highland Park	9 88	
Chambers Mem'l	18 00	89 00
Chester, 1st	39 00	192 00
" 2d	15 00	5 00
" 3d	114 30	12 00
" Bethany	10 00	1 00
Chichester Mem'l		9 00
Clifton Heights, 1st	5 00	
Coatesville	105 00	141 00
Darby Borough	73 50	90 00
Devon, St. John's	13 87	
Dilworthtown	4 35	6 00
Doe Run	3 00	11 00
Dowlingtown, Central	69 02	107 00
Drexel Hill	5 25	
Fagg's Manor		42 50
Fairview	2 00	
Forks of Brandywine		106 00

	Current	Endowment
Frazer	12 00	30 00
Glenolden, 1st	32 39	32 00
Great Valley	25 00	50 00
Holmes		6 00
Honeybrook	10 00	13 00
Kennett Square	20 00	
Lansdowne, 1st	67 04	
Llanerch	34 50	73 25
Malvern, 1st	24 00	36 00
Marple	17 00	24 50
Media	20 52	35 00
Middletown	5 00	23 00
New London	10 00	44 00
Nottingham	10 00	18 00
Olivet	15 00	18 00
Oxford, 1st	11 05	82 50
" 2d		1 00
Paoli	3 00	22 25
Parkeburg, 1st	36 00	21 00
Penningtonville	5 00	53 00
Phoenixville, 1st	23 00	
Ridley Park	42 00	122 00
Swarthmore	96 95	112 00
Toughkenamon	2 00	2 75
Trinity, Berwyn	20 00	76 30
Tully Mem'l	30 00	95 00
Unionville	1 00	
Upper Octorara	25 00	48 00
Wallingford	10 00	55 00
Wayne	23 00	261 50
" Grace Mem'l	1 85	
" Radnor	308 03	251 00
West Chester, 1st	68 83	187 43
" 2d		6 00
" Westminster	200 00	289 50
West Grove	15 00	22 50
	<hr/>	<hr/>
	1,857 62	5,747 48

Clarion.

Ayers	8 00	60 00
Beechwoods	14 06	77 00
Bethesda	10 00	22 00
Big Run	4 00	10 00
Brockwayville	9 00	32 00
Brookville	43 00	352 00
Callensburg	6 00	
Clarion	33 40	670 00
Concord	2 50	4 00
Cool Spring	4 00	6 00
DuBois	50 00	38 00
East Brady	6 00	
Edenburg	42 17	
Elkton		2 00
Emlenton	30 00	172 00
Endeavor	10 00	8 00
Falls Creek	13 61	16 50
Greenville	3 00	48 00
Hazen		1 00
Johnsonburg	11 00	7 00
Leatherwood	1 00	39 00
Licking		17 00
Marienville	8 00	
Mill Creek	3 00	29 00
Mt. Pleasant	1 82	6 00
Mt. Tabor		532 00
New Bethlehem	12 00	20 50
New Rehoboth	6 00	7 00
Nickleville	10 00	22 00
Oil City, 2d	52 17	
Olive	5 00	10 00
Penfield	7 00	3 00
Perry	4 00	

	Current	Endowment
Pisgah	7 60	50 00
Pleasant Grove		6 00
Punxsutawney, 1st		7 40
" Central	10 00	9 00
Reynoldsville	25 00	70 00
Richardsville	3 00	
Richland	2 00	49 00
Ridgway	30 16	165 00
Rockland		7 00
Scotch Hill		14 00
Seneca	5 00	5 00
Shiloh		5 00
Sligo	5 00	21 00
Sugar Hill	3 00	23 00
Tionesta		46 00
Tylersburg		10 00
Valier	2 00	
Wilcox	6 00	
Zion	2 00	
	<hr/>	<hr/>
	510 43	2,698 40

Erie.

Albion	3 00	
Atlantic	3 32	3 00
Belle Valley	3 00	12 00
Bethany		6 00
Bradford, 1st	5 00	35 00
" East End	3 00	
Cambridge Springs	7 00	10 00
Cochranon	25 00	14 00
Conneaut Lake		24 00
Conneautville		24 00
Cool Spring	9 05	9 00
Corry	30 00	62 00
Erie, 1st	55 00	51 00
" Central	20 00	157 50
" Chestnut St.	10 00	7 00
" Eastminster	8 00	
" Park	70 00	159 00
" Sanford	26 00	20 00
" Westminster	13 73	
Fairfield		23 00
Fairview	5 00	19 00
Franklin	88 70	392 00
Fredonia	6 00	12 00
Garland	30 00	12 00
Girard	25 00	2 00
Gravel Run	2 00	
Greenville	103 58	105 00
Hadley		15 00
Harbor Creek	5 00	
Harmonsburg		3 00
Irvineton	3 00	
Jackson Centre	4 90	15 00
Jamestown	22 00	3 00
Kane	26 60	39 00
Kerr Hill	3 75	
Meadville, 1st		68 00
Mercer, 1st	15 00	56 00
" 2d	30 00	8 00
" Bethany	6 50	9 00
Milledgeville	3 00	
Mill Village	3 00	
Mt. Jewett	1 00	
Mt. Pleasant	6 00	
North East	80 00	
North Girard		13 00
North Warren	15 00	12 00
Oil City, 1st	69 83	113 50
Pittsfield	7 00	
Pleasantville	29 94	19 00
Rocky Grove	8 00	7 00

	Current	Endowment
Sandy Lake	2 00	
Sheakleyville		19 00
Springfield	5 00	
Stoneboro	35 00	
Sugar Creek Mem'l	1 00	
Sugar Grove	5 00	
Sunville	1 00	
Tidioute	26 00	25 00
Titusville	133 74	213 00
Union City	10 00	17 50
Utica	19 67	5 00
Venango	2 00	
Warren	89 21	302 50
Waterford	13 23	9 00
Waterloo	3 00	5 00
Wattsburg	15 00	
	<hr/>	<hr/>
	1,251 75	2,135 00
<i>Huntingdon.</i>		
Alexandria	11 00	53 50
Altoona, 1st	79 00	109 50
" 2d	40 00	347 00
" 3d	29 73	2 00
" Broad Ave.	16 34	38 35
Bedford	5 00	15 00
Bellefonte	175 00	225 00
Berwindale	5 17	2 00
Bethel		5 00
Beulah	2 00	
Bigler	1 00	
Birmingham	5 00	150 00
" Warriors Mark Chapel ..	4 85	
Buffalo Run	2 50	
Burnham	3 00	
Clearfield		167 00
Coalport	2 00	
Curwensville	10 00	5 00
Duncansville	2 00	11 00
East Kishacoquillas	35 00	3 00
East Waterford	1 00	
Fruit Hill		15 00
Gibson Mem'l	5 00	10 00
Glen Richey	2 00	
Holidaysburg	78 50	533 50
Hontzdale	35 46	47 50
Huntington	207 92	228 50
Irvona		80 00
Juniata	5 00	13 00
Kerrmoor	1 00	
Kylertown	4 00	8 00
Lewistown	192 50	
Lick Run	4 00	5 00
Little Valley	12 50	16 00
Logans Valley	15 00	31 50
Lost Creek	8 00	
Lower Spruce Creek		6 00
Lower Tuscarora	20 00	8 00
Madera	11 22	
Mapleton		10 00
McVeytown	15 00	53 00
Middle Tuscarora	1 00	10 00
Mifflintown, Westminster	24 50	2 00
Milesburg	1 00	
Milroy	23 86	68 00
Moshannon and Snow Shoe	38 00	5 00
Mt. Union	46 83	23 50
Newton Hamilton	3 48	10 00
Orbisonia	2 00	
Osceola	15 00	27 00
Petersburg	2 00	7 00
Phillipsburg	29 00	75 00
Pine Grove	4 00	13 00

Ministerial Relief and Sustentation Fund.

147

	Current	Endowment
Pine Grove, Mills	14 50	
Port Royal	2 94	5 00
Shade Gap		17 00
Shaver's Creek	1 00	9 00
Shirleysburg	3 00	5 00
Sinking Creek	3 30	29 00
Sinking Valley	10 00	50 00
South Altoona	10 00	1 00
Spring Creek	8 75	26 00
Spring Mills	6 00	1 00
Spruce Creek	28 14	66 00
State College	77 53	108 00
Tyrone	63 00	66 50
" Chapel	4 35	
Upper Tuscarora	2 00	
West Kishacoquillas	25 00	28 00
Williamsburg	21 90	61 00
Winburne	48 00	133 00
	<hr/>	<hr/>
	1,566 77	3,044 35

Kittanning.

Apollo	76 34	26 00
Appleby Manor Mem'l	15 00	47 00
Arcadia	1 00	
Atwood	17 00	14 00
Bethel	8 00	
Boiling Spring		12 50
Center		4 00
Cherry Tree	6 15	
Clarksburg	5 00	8 00
Clinton	3 00	
Clymer	5 00	1 00
Concord	3 00	48 00
Crooked Creek		21 00
Currie's Run		18 00
East Union	7 00	12 00
Ebenezer	12 00	25 00
Elders' Ridge	7 00	5 00
Elderton	5 00	38 00
Ford City	20 00	
Freeport	40 00	30 50
Gilgal		13 00
Glade Run	18 40	73 50
Glen Campbell	3 00	
Goheenville	3 50	20 00
Harmony	10 00	18 00
Heilwood	3 00	
Homer	8 00	13 50
Indiana	125 00	664 00
Jacksonville	5 00	4 50
Kittanning, 1st	100 00	113 00
Leechburg	30 00	52 25
" Magyar	2 50	
Marion Center	18 00	48 00
Middle Creek	5 00	
Midway	2 00	19 00
Mt. Pleasant		6 00
Nebo	7 00	85 00
Pleasant Valley	2 00	
Plumville		23 00
Rayne	3 00	7 00
Rockbridge	3 00	8 00
Rossiter	2 00	
Rural Valley	11 00	69 00
Sagamore	3 00	
Saltsburg	90 00	53 00
Slate Lick	11 65	67 00
Srader's Grove	3 83	10 00
Templeton	2 00	
Tunnelton		11 00
Union, 1st	4 00	14 00
" 2d	1 00	

	Current	Endowment
Washington	2 00	12 00
West Glade Run	5 00	59 00
West Lebanon	3 00	15 00
Whitesburg		11 00
Worthington	11 00	26 00
	728 37	1,824 75
<i>Lackawanna.</i>		
Archbald	4 00	
Ashley	10 00	32 00
Athens	52 43	
Bennett	20 00	
Bernice	5 44	
Bethany		1 00
Brooklyn	2 00	
Canton	25 00	5 00
Carbondale, 1st	110 36	216 00
Clark's Summit	6 68	
Cold Spring	1 00	
Douglass	5 60	
Dunmore	25 00	18 00
Duryea	2 00	
Elmhurst	12 00	5 00
Forest City	1 00	
Forty Fort	25 00	
Franklin	1 00	
Great Bend	14 00	36 00
Hawley	10 00	45 00
Herrick	2 00	
Honesdale	88 00	45 00
Kingston	60 00	130 00
Langeliffe	30 00	
Lebanon	1 00	
Lime Hill	3 00	
Mehoopany	2 00	
Meshoppen	1 00	2 00
Monroeton	10 00	5 00
Montrose	22 50	16 00
Moosic	11 46	10 00
Mt. Pleasant	1 00	
Mountain Top	5 00	
Nanticoke	10 00	
New Milford	10 00	54 00
Olyphant		6 00
Orwell	2 00	
Peckville	5 27	
Pittston	24 50	86 00
Plains	5 00	
Plymouth	25 00	76 00
Prompton	1 95	
Rome	2 00	
Rushville	8 00	
Sayre	15 00	3 00
Scranton, 1st	194 23	113 00
" 2d	168 75	
" Christ	2 00	
" German	10 00	23 00
" Green Ridge	170 49	77 00
" Petersburg, Ger.		20 00
" Providence		8 00
" Suburban	3 60	
" Washburn St.	15 00	19 00
Shickshinny	27 00	21 50
Siko	1 00	
Silver Lake	3 00	
Stella	10 00	
Stevensville	5 00	
Susquehanna	8 00	
Towanda	60 00	68 30
Troy	10 00	
Tunkhannock	80 00	4 00
Ulster	1 00	

Ministerial Relief and Sustentation Fund.

149

	Current	Endowment
Ulster Village	8 00	
Warren	20 00	
West Pittston	67 50	112 50
Wilkes-Barre, 1st	493 65	735 50
" Grant St.	40 00	
" Mem'l	45 59	368 50
" Westminster	36 00	
Wyalusing, 1st	10 00	
" 2d	12 00	
Wyoming	12 08	12 00
Wysox	4 85	
	<hr/>	<hr/>
	2,196 93	2,373 30
<i>Lehigh.</i>		
Allentown, 1st	78 82	5 00
" Westminster	14 76	
Ashland	4 00	10 00
Bangor		18 00
Bath, Walnut St.	8 00	30 00
Bethlehem, 1st	50 00	62 50
Catasauqua, 1st	98 13	205 00
" Bridge St.	5 00	5 00
" 	1 90	
Centralia		28 00
Delaware Water Gap, Mountain		
East Stroudsburg	5 00	
Easton, 1st	34 00	88 00
" Brainerd Union		447 00
" College Hill	79 95	201 00
" Olivet	20 00	15 00
" South	12 00	16 00
Freeland	25 00	
Hazleton, 1st	244 23	271 75
Lansford	7 00	
Lehighton	2 00	10 00
Lock Ridge, 1st	4 00	
Lower Mt. Bethel	2 00	
Mahanoy City	6 06	
Mauch Chunk	41 83	1 00
Middle Smithfield	19 27	65 00
Pen Argyl	8 10	14 00
Port Carbon	10 00	
Portland	10 00	33 50
Pottsville, 1st	160 50	
" 2d	80 84	
Sandy Run	3 00	
Shawnee	6 00	
Shenandoah	7 50	10 00
Slatington	7 00	2 00
So. Bethlehem, 1st	50 00	109 00
Stroudsburg	35 00	3 00
Summit Hill	2 00	
Tamaqua	23 92	13 00
Upper Lehigh	8 00	
Upper Mt. Bethel	5 00	5 00
Weatherly	8 00	
White Haven	15 00	11 00
	<hr/>	<hr/>
	1,202 81	1,678 75
<i>Northumberland.</i>		
Bald Eagle and Nittany	7 00	
Beech Creek	3 00	
Benton	3 00	
Berwick	41 45	122 00
Bethel	7 00	1 00
Bloomsburg	85 00	71 50
Briar Creek	2 00	
Buffalo	5 00	
" Cross Roads		5 00
Chillisquaque	4 00	7 00
Derry		10 00
Elysburg	2 00	13 00
Great Island	50 00	108 00

	Current	Endowment
Grove	25 00	26 00
Hartleton	5 00	25 00
Jersey Shore	60 00	131 00
Lewisburg	53 31	56 50
Linden	12 05	31 00
Lycoming	63 55	99 25
Lycoming Centre	2 00	
Mahoning	34 27	17 00
Mifflinburg	17 65	8 00
Milton	50 00	103 50
Montgomery	2 00	8 00
Montoursville	7 00	10 00
Mooreburg	2 00	
Mt. Carmel, 1st	15 00	
Muncy	6 00	
New Berlin	25 15	
New Columbia	4 00	51 00
Northumberland	1 00	12 00
Orangeville	3 00	
Renovo	20 00	26 00
Rush	1 00	22 00
Shamokin	35 00	11 00
Shiloh	24 00	45 00
Sunbury	50 00	50 00
Trout Run	2 00	
Warrior Run	5 00	16 00
Washington	5 77	38 00
Washingtonville		21 00
Watsonstown	10 00	51 00
Williamsport, 1st	200 00	389 50
" Bethany	9 00	
" Central	100 00	105 25
" Covenant	65 00	210 00
	<hr/>	<hr/>
	1,124 20	1,900 50

Philadelphia.

Philadelphia, 1st	29 30	148 00
" 2d	408 41	799 00
" 3d	44 50	1 00
" 4th	90 00	163 50
" 9th	80 00	92 00
" 10th	252 63	562 50
" African, 1st	3 00	8 00
" Arch St.	347 86	253 50
" Beacon	15 00	23 00
" Berean	11 00	4 50
" Bethany	74 76	1,151 00
" Bethany Temple	50 00	298 00
" Bethel	30 00	49 00
" Bethesda		23 00
" Bethlehem	100 00	865 50
" Calvary	233 60	1,045 75
" Calvin	42 28	63 00
" Carmel, Ger.	2 00	14 00
" Central, N. Broad St.	94 14	86 25
" Chambers-Wylie	69 08	10,131 50
" Corinthian Ave.	5 00	4 00
" East Park		21 00
" Emmanuel	16 65	42 00
" Evangel	21 66	
" Gaston	49 42	198 50
" Gethsemane	1 85	
" Grace	25 00	48 50
" Greenwich St.	6 00	
" Harper Mem'l	27 75	
" Hebron Mem'l		1 00
" Hollond Mem'l	40 73	91 75
" Hope		143 00
" Jas. Evans Mem'l.	15 00	13 00
" J. A. Henry Mem'l	10 00	6 00
" John Chambers Mem'l.		30 50
" Kensington, 1st	23 00	43 25

Ministerial Relief and Sustentation Fund.

	Current	Endowment
Philadelphia, Lombard St., Central.....		8 50
" McDowell Mem'l	35 20	292 00
" Mariners'	1 73	
" Mizpah, Jewish Mission.....	4 00	
" Mt. Calvary Mission		15 00
" Mutchmore Mem'l	67 29	36 00
" North	15 00	
" North 10th St.....	7 86	17 50
" Northminster	205 00	30 00
" Olivet-Covenant	88 19	161 75
" Ontario St.	18 00	12 50
" Overbrook	554 54	1,230 00
" Oxford	102 50	509 50
" Palethorp Mem'l	2 00	12 15
" Patterson Mem'l	100 00	85 00
" Peace, Ger.	7 00	24 25
" Princeton	95 35	156 00
" Richardson Mem'l	20 00	18 50
" Richmond	4 00	
" Robert Graham Mem'l.....	7 00	
" St. Paul	175 00	1 00
" Scots	22 73	8 00
" Southwestern	10 00	31 00
" Susquehanna Ave.	30 00	77 25
" Tabernacle	234 93	
" Tabor	60 35	184 50
" Temple	111 73	89 75
" Tennent Mem'l	18 00	22 00
" Tioga	60 00	182 00
" Trinity		71 50
" Union Tabernacle	45 00	325 25
" Walnut St.	56 61	1,213 00
" W. Green St.		2 00
" West Hope	50 00	100 50
" West Park		95 00
" Westminster	49 04	34 00
" Woodland	109 15	438 00
" Zion, Ger.	15 00	9 75
	<hr/>	<hr/>
	4,596 87	21,017 65

Philadelphia-North.

Abington	45 20	114 00
Ambler	30 00	16 00
Ardmore	125 00	
Ashbourne	38 00	419 00
Bridgeport	20 00	50 00
Bristol		21 50
Carversville	3 00	
Cynwyd, Covenant	100 00	134 00
Conshohocken	30 30	78 00
Deep Run and Doylestown	45 00	39 00
Eddington		8 00
Edge Hill, Carmel	35 00	151 00
Forestville		30 00
Huntingdon Valley	5 00	13 00
Ivyland	2 00	4 00
Jeffersonville	10 00	20 00
Jenkintown, Grace	75 87	133 50
Langhorne	12 35	25 00
Lower Merion	10 00	8 00
Morrisville	7 50	29 00
Narberth	49 10	25 00
Neshaminy of Warminster	2 00	1 00
Neshaminy of Warwick	20 00	29 00
New Hope	2 00	24 50
Newtown	20 00	55 50
Norristown, 1st	112 00	
" Central	107 64	184 00
Norriton and Providence	24 00	15 00
Philadelphia, Ann Carmichael Mem'l.....	10 00	22 50
" Bridesburg	24 00	7 00
" Chestnut Hill, 1st	25 00	38 00

	Current	Endowment
Philadelphia, Chestnut Hill, Trinity	96 16	1,062 00
" Disston Mem'l	18 24	105 50
" Falls of Schuylkill	20 00	31 00
" Fox Chase Mem'l	64 60	69 00
" Frankford	100 00	413 75
" Germantown, 1st	370 63	4,593 10
" " 2d	801 17	
" " Covenant	7 36	38 50
" " Faith	5 00	13 00
" " Market Square	84 00	236 00
" " Redeemer	62 66	152 95
" " Summit	317 37	858 00
" " Westside	100 00	45 00
" Hermon	50 00	228 25
" Holmesburg	14 20	43 00
" " Holy Trinity		72 50
" Lawndale	15 00	30 00
" Leverington	47 00	
" Macalester Mem'l	5 00	14 00
" Manayunk	35 00	35 00
" Mt. Airy	100 89	229 00
" Oak Lane	70 00	752 00
" Olney	75 00	145 75
" Roxborough	12 00	12 00
" Wakefield	100 00	133 60
" Wissahickon	11 00	27 00
" Wissinoming	23 88	49 00
Port Kennedy		33 00
Pottstown	25 00	37 00
Reading, 1st	35 00	342 00
" Olivet	20 00	82 50
" Washington St.	7 00	17 00
Springfield	13 00	15 50
Thompson Men'l	5 00	9 00
Wyncote, Calvary	20 00	96 00
	<hr/>	<hr/>
	3,721 12	11,695 40
<i>Pittsburgh.</i>		
Allegheny	31 17	
Alliquippa	5 00	
Allison Park		1 00
Amity	5 00	64 00
Aspinwall	35 00	84 00
Avalon	35 45	21 00
Bakerstown	8 00	56 00
Bellevue	94 95	99 00
Ben Avon	54 41	
Bethany	11 79	176 00
Bethel	25 00	116 00
Braddock, 1st	20 70	25 00
" Calvary	20 00	67 00
" Slavonic	2 00	
Bull Creek	7 00	11 00
Canonsburg, 1st	45 25	21 00
" Central		13 00
" Hill		20 00
Carnegie, 1st	72 50	245 00
Castle Shannon	5 13	
Centre	16 00	1 00
Charleroi, 1st	24 38	
" French	3 00	
" Washington Ave.	20 00	2 00
Chartiers	5 00	
Cheswick	10 00	10 00
Clairton	12 00	12 00
Concord	24 00	
Coraopolis, 1st	68 67	90 00
" 2d	2 00	
Courtney	1 00	
Crafton, 1st	30 00	215 00
" Hawthorne Ave.	69 24	136 50
Donora	15 00	

	Current	Endowment
Dormont	21 25	
Duquesne		11 25
Edgewood	58 32	363 00
Elrama, Olivet	6 00	
Ensworth	10 00	
Etna	5 00	4 00
Fairview	15 00	20 00
Pinleyville	7 00	
Forest Grove	5 00	
Glenfield	3 00	
Glenshaw		48 00
Haysville	9 30	
Hebron	7 00	
Hoboken		16 00
Homestead		196 00
Ingram	29 85	
Lebanon	3 00	33 00
McDonald		81 00
McKees Rocks	102 00	55 00
Maysville	8 40	
Millvale		56 00
Monongahela	10 64	130 00
Montour	15 00	59 00
Mt. Olivet	7 00	
Mt. Pisgah	10 00	50 00
Natrona	23 00	9 00
Neville Island	17 31	50 00
Oakdale	40 00	43 00
Oakmont	67 77	
Perrysville, Hiland	35 39	42 00
Pine Creek, 2d	5 00	44 00
Pittsburgh, 1st	2,415 38	919 00
" 1st, North Side		186 00
" 2d	100 00	111 25
" 3d	1,212 90	2,747 00
" 4th	309 35	
" 6th	78 00	402 00
" Arlington Heights	10 00	21 00
" Beechview	5 00	
" Bellefield	182 50	234 00
" Bethesda	5 00	
" Blackadore Ave.	10 00	6 00
" Brighton Road	60 22	
" Central		20 00
" East Liberty	496 75	1,627 50
" Forty-third St.	35 00	2 00
" Grace Mem'l		22 00
" Greenfield		65 00
" Hazelwood	75 00	26 00
" Herron Ave.	23 10	19 00
" Highland	94 58	356 00
" Homewood Ave.	65 00	
" Knoxville	100 00	2 00
" Lawrenceville	14 70	16 00
" Lexington Ave.	13 00	9 00
" Manchester	6 00	
" McCandless Ave.	12 00	21 00
" McClure Ave.	100 00	298 00
" McKinley Park	2 19	15 00
" Melrose Ave.	2 00	
" Morningside	20 00	
" Mt. Lebanon	6 25	23 50
" Mt. Washington	15 43	32 00
" North	292 06	12 00
" Oakland		8 00
" Park Ave.	40 00	76 00
" Point Breeze		253 60
" Providence	3 40	
" Shady Ave.	28 76	23 00
" Shady Side	719 22	3,656 50
" Sheridan	33 64	63 45
" South Side		131 50
" Tabernacle	40 00	40 00

	Current	Endowment
Pittsburgh, Valley View	1 50	
" Watson Mem'l		171 00
" Waverly	42 00	40 00
" West End	10 00	26 50
Raccoon	87 25	123 00
Rennerdale	3 00	
Sewickley	400 00	1,732 00
Sharon	20 00	33 00
Sharpsburg	13 00	20 00
Shields	108 00	356 00
Tarentum, 1st	51 00	15 00
" Central	25 00	
Valley	15 00	122 00
West Elizabeth	10 00	
West Park	1 00	
West View	17 13	2 00
Wilkinsburg, 1st	233 86	418 50
" 2d	42 00	
" Calvary	7 84	6 00
Wilson	29 00	6 00
	<hr/>	<hr/>
	9,042 88	17,314 05

Redstone.

Belle Vernon	30 00	114 00
Brownsville, 1st	10 00	172 00
" Central	32 00	30 00
Carmichaels	8 00	38 00
Connellsville	70 00	104 00
Dunbar	5 00	
Dunlap's Creek	16 00	24 00
East Liberty	10 00	
East McKeesport	5 50	21 00
Fairchance	10 00	14 00
Fayette City	5 00	24 00
Franklin	4 00	
Glassport	19 00	18 00
Grace Chapel	12 50	12 00
Greensboro	1 00	
Harmony		5 00
Hewitts	5 00	
Hopewell	5 00	81 00
Jefferson		27 00
Laurel Hill	17 25	1 00
Leisenring	4 00	
Liberty	10 00	
Little Redstone		34 00
Long Run	13 50	34 00
Masontown	30 00	
McKeesport, 1st	50 00	108 10
" Central	50 00	81 00
Monessen	13 78	47 00
Mt. Moriah	3 00	31 00
Mt. Pleasant	20 00	12 00
" Reunion	16 00	13 00
Mt. Vernon	4 00	
Mt. Washington	2 00	
Muddy Creek	21 39	10 00
New Geneva	1 00	25 00
New Providence	6 58	58 50
New Salem	17 00	26 00
Old Frame	1 00	6 00
Pleasant Unity	1 00	10 00
Pleasant View	60 00	12 00
Rehoboth	16 65	5 00
Round Hill	10 00	92 00
Sampson's Mills		15 00
Scottdale	67 48	54 00
Sewickley	10 00	12 00
Smithfield	4 06	40 00
Sutersville	1 00	72 00
Tent		6 00
Tyrone	3 00	18 00

	Current	Endowment
Uniontown, 1st	165 80	130 00
" 2d	30 00	62 00
" 3d	53 07	47 00
West Newton	18 00	84 00
Youngwood	10 00	2 00
	<hr/>	<hr/>
	978 56	1,831 60
<i>Shenango.</i>		
Bell Mem'l	19 00	10 00
Bessemer, 1st		10 00
Clarksville	2 00	66 00
Ellwood City, 1st	49 33	43 00
Enon		17 00
Harlansburg	5 00	45 00
Hermon	6 00	18 00
Hopewell	8 50	5 00
Leesburg	6 00	5 00
Magyar, 1st	2 00	
Mahoningtown	4 47	8 00
Moravia		21 00
Neshannock	23 00	78 50
New Castle, 1st	253 00	141 00
" 4th	11 00	5 00
" Central	25 00	48 25
Princeton, Mem'l	5 00	11 00
Pulaski	3 00	47 00
Rich Hill	9 00	24 00
Sharon, 1st	45 78	139 00
Sharpville	6 93	1 00
Slippery Rock		19 00
Transfer, Grove	8 00	
Unity	5 50	70 00
Volant	4 00	6 00
Wampum	15 00	16 50
West Middlesex	5 00	12 00
Westfield	20 00	32 00
	<hr/>	<hr/>
	541 51	898 25
<i>Washington.</i>		
Avella	2 00	30 00
Beallsville	2 40	14 00
Bentleyville	6 00	51 00
Bethel	25 00	5 00
Bristoria	1 00	
Burgettstown, 1st	32 15	145 00
" Westminster		8 00
California	10 00	3 50
Clay Lick	3 00	
Claysville	16 00	24 25
Coal Center	2 00	5 00
Concord	20 00	57 00
Cross Creek	50 00	89 00
Daisytown	2 50	
East Buffalo	13 60	38 00
Ellsworth		15 00
Fairview	10 00	5 00
Florence	10 00	25 00
Frankfort	5 00	
Harmony	2 00	
Laboratory	12 00	
Lower Buffalo	8 00	12 00
Lower Ten Mile	5 00	32 00
Millsboro	10 00	
Mt. Pleasant		5 00
Mt. Prospect	20 00	134 00
Nineveh	5 00	13 00
Pigeon Creek	8 00	48 00
Pleasant Hill	1 00	2 00
Roscoe	2 00	5 00
Three Springs	2 00	
Unity	5 00	
Upper Buffalo	31 21	107 00

	Current	Endowment
Upper Ten Mile	5 00	8 00
Washington, 1st	191 34	299 00
" 2d	100 00	258 00
" 3d	30 00	49 50
" 4th	9 83	22 50
" Central	5 00	26 00
Waynesburg		102 00
West Alexander	53 00	33 00
West Union	1 00	14 00
Windy Gap	9 00	66 00
	<hr/>	<hr/>
	726 03	1,750 75
<i>Wellsboro.</i>		
Arnot	25 00	
Coudersport	20 00	72 00
Farmington		21 00
Galeton	4 00	1 00
Knoxville	6 35	
Lawrenceville	10 00	5 00
Mansfield	5 00	2 00
Nelson	1 00	
Osceola	5 00	47 00
Parkhurst Mem'l	12 00	62 00
Port Allegany		15 50
Tioga	4 00	5 00
Wellsboro	35 75	118 00
	<hr/>	<hr/>
	128 10	348 50
<i>Westminster.</i>		
Bellevue	10 00	46 00
Cedar Grove	5 00	25 00
Centre	178 36	790 00
Chanceford		172 00
Chestnut Level	5 00	155 00
Columbia	91 63	50 50
Donegal	9 29	4 00
Elizabeth Farms	5 00	
Hopewell	10 00	59 00
Kreutz Creek	2 00	
Lancaster, 1st	65 00	729 00
" Bethany	9 84	18 00
" Mem'l	40 00	40 00
Latta Mem'l	25 00	22 05
Leacock	46 50	
Little Britain	30 00	85 00
Marietta	35 05	119 50
Middle Octorara	10 55	20 00
Mt. Joy	41 97	67 00
New Harmony	17 14	37 00
Pequea	7 76	37 00
Pine Grove	10 00	16 00
Slate Ridge	10 00	24 00
Slateville	16 00	59 00
Stewartstown	25 00	83 00
Strasburg	12 00	15 00
Union	17 50	150 00
Welsh Mountain Mission	2 00	
Wrightsville	8 00	7 00
York, 1st	219 50	
" Calvary	55 00	
" Faith	3 00	
" Westminster	7 00	
	<hr/>	<hr/>
	1,030 09	2,830 05
Total for Synod	<hr/>	<hr/>
	36,123 15	87,762 03

SOUTH DAKOTA SYNOD.

<i>Aberdeen.</i>	
Aberdeen	26 00
Ash	2 00

Ministerial Relief and Sustentation Fund. 157

	Current	Endowment
Britton	50 00	
Castlewood	14 00	
Claire City	1 00	
Effington	2 00	
Gary	2 25	
Glenham	5 30	
Groton	25 00	
Holland, 1st	20 75	
Lake	1 00	
Lake City	3 00	
Langford	1 00	
Lee	1 00	
McIntosh	4 00	
Mina	3 00	
Newark	3 00	
Ordway	2 00	
Pembrook	1 42	
Pierpont	11 00	
Plauo	1 50	
Pollock	8 00	
Roscoe	4 00	
Sisseton	5 00	
Spain	5 00	
Spencer Meml	15 00	
Veblen	7 00	
Wetonka	3 15	
Willmot	5 50	
	232 87	
<i>Black Hills.</i>		
Hot Springs	6 00	
Rapid City	3 00	
Whitewood	2 00	
	11 00	
<i>Central Dakota.</i>		
Bancroft	2 00	
Brookings	25 00	
Colman	3 00	
Fladreau, 2d	4 12	
Hitchcock	2 00	
Huron	25 00	
Madison	20 00	
Miller	11 72	
Onida	5 88	
Wessington	10 00	
White	2 43	
Wolsey	2 50	
Woonsocket	10 00	
	123 65	
<i>Dakota, Indian.</i>		
Flandreau, 1st	1 00	
Good Will	3 00	
Kangipaha	1 00	
Long Hollow	5 00	
Makaichu	2 00	
Mayasan	1 00	
Minishda	1 00	
Upshijawakpa	2 00	
Wounded Knee	1 00	
	17 00	
<i>Sioux Falls.</i>		
Alexandria	2 00	5 00
Bridgewater	4 00	32 00
Canistota	5 00	6 00
Dallas	6 25	
Dell Rapids	10 00	20 00
Harmony		10 00
Kimball	5 00	

	Current	Endowment
Mitchell	5 00	34 00
Norway		21 00
Olive	5 00	
Parker	8 25	42 00
Salem	10 00	
Scotland	8 00	36 00
Sioux Falls, 1st	50 00	39 00
" East Side		7 50
Winifred Union	5 00	
	<hr/>	<hr/>
	123 50	252 50
Total for Synod	<hr/>	<hr/>
	508 02	252 50

TENNESSEE SYNOD.

Chattanooga.

Apison	1 00	
Atlanta, Harris St.	4 48	
Chattanooga, 2d	58 60	345 50
" 3d		44 00
" North Side	20 00	10 00
" Park Place	5 00	48 00
Cohutta	1 00	
East Chattanooga	4 00	20 00
Harriman, 1st		35 00
Kingston		15 00
Rockwood	5 00	43 00
Spring City	2 00	13 00
Welsh Union		34 00
	<hr/>	<hr/>
	101 08	607 50

Columbia-A.

Central	12 00	28 00
Chapel Hill	6 00	37 50
College Grove		48 00
Columbia, Garden St.	15 00	26 00
Farmington	6 00	20 00
Fayetteville, Grace		33 00
Howell	5 00	30 00
Lasting Hope		15 00
Lewisburg	5 00	36 00
Mooresville	2 00	
	<hr/>	<hr/>
	51 00	273 50

Cumberland Mountain.

Algood		10 00
Cookeville, 1st	9 00	20 50
Hickory Valley		10 00
Huntsville, 1st	1 00	
Jewett	3 00	13 00
Post Oak	1 00	
Sparta	2 00	12 50
	<hr/>	<hr/>
	16 00	66 00

French Broad.

Allanstand	3 26	
Barnard, 1st	2 00	
Big Laurel	62	
Couper Mem'l		26 00
Dorland Mem'l		22 00
Oakland Heights	10 00	35 20
Reems Creek	1 50	
	<hr/>	<hr/>
	17 38	83 20

Holston.

Elizabethton		17 00
Erwin		7 00
Greenville	5 00	103 00
Johnson City, Watauga Ave.	11 84	23 00
Jonesboro, 2d	10 00	20 00

Ministerial Relief and Sustentation Fund.

159

	Current	Endowment
Liberty		11 00
Mt. Bethel		30 00
Newmansville	5 00	
Oakland	4 50	27 50
Philadelphia	2 00	3 00
Salem		38 00
Timber Ridge		11 00
	<hr/>	<hr/>
	38 34	290 50
<i>McMinnville.</i>		
Beech Grove	1 00	10 00
Bellbuckle		25 00
Christiana		35 00
Cowan		5 00
Huntland	2 00	10 00
McMinnville	10 00	62 00
Normandy		38 00
Shiloh	1 00	11 50
Smartt's Mem'l		5 00
Tullahoma		40 00
Unionville	1 00	
Winchester		56 25
	<hr/>	<hr/>
	15 00	297 75
<i>Nashville.</i>		
Auburn	3 00	8 50
Bellwood	5 00	
Bethel	3 00	
Dickson	7 00	47 50
Dowell's Chapel	2 00	
Lascassas		10 00
LaVergne		27 50
Lebanon		86 50
Liberty Hill	1 00	
Milldale, McKissacks	1 00	
M. F. Pepper Mem'l	10 00	13 00
Nashville, Broadway	25 40	354 00
" Cleveland St.		3 00
" Grace	5 10	5 00
" Russell St.	21 00	56 00
Rome	5 00	5 00
Tusculum	2 00	27 00
Watertown	3 00	
Waverly	5 00	5 00
	<hr/>	<hr/>
	123 50	648 00
<i>Union.</i>		
Baker's Creek	2 00	
Caledonia	5 00	
Centennial		10 00
Cloyd's Creek	3 00	9 50
Concord		60 00
Erin	5 00	5 00
Eusebia	3 00	6 00
Greenback	8 00	29 00
Hebron	9 00	39 50
Holston		15 00
Hopewell	16 20	55 00
Kirkwood	1 00	5 00
Knoxville, 2d	20 00	288 00
" 4th	30 00	88 75
" 5th	15 99	18 00
" Fort Sanders	4 00	4 00
Morgantown	2 00	28 00
Mt. Horeb		5 00
Mt. Zion	3 00	
New Market		10 00
New Prospect	5 08	13 50
New Providence	25 21	257 00
Pine Grove		10 00
Rockford	2 00	15 00
St. Paul		37 00

	Current	Endowment
Sevierville, 1st	1 00	
Shannondale	22 00	158 00
South Knoxville	16 00	
Spring Place	2 00	13 75
Tabor	2 00	25 00
Toqua		15 00
Unitia		5 00
Washington	6 00	46 00
Westminster	3 85	60 00
	<hr/>	<hr/>
	212 33	1,331 00
<i>West Tennessee.</i>		
Adamsville		17 00
Antioch		15 00
Arlington	2 00	20 00
Beaver		5 00
Clifton		29 50
Cordova	7 95	51 00
Covington		10 00
Dyer		25 00
Greenfield	15 00	90 00
Huntington	6 00	30 00
Jackson, Royal St.	5 00	10 00
Kenton	1 00	15 00
McKenzie	15 00	22 00
Memphis, Court Ave.		76 00
" Institute		10 00
Milan	25 00	58 00
Mt. Pleasant	1 00	1 00
Mt. Sharon		2 00
Mt. Zion		36 00
Munford	3 00	10 00
Paris		67 00
Ro-Ellen		50 00
Savannah		5 00
Selmer		23 00
Sharon		10 00
Shiloh	2 00	6 00
West Union		40 00
	<hr/>	<hr/>
	82 95	733 50
Total for Synod.....	<hr/>	<hr/>
	657 58	4,330 95

TEXAS SYNOD.

Abilene.

Abilene, Central		4 00
Albany, Mathew's Mem'l.		21 00
Anson, Central	10 00	
Avoca	3 00	
Baird, 1st	5 00	25 00
Fluvanna, 1st	3 00	20 00
Hamlin	3 00	20 00
Mt. Pleasant	1 00	
Rochester	5 00	
Rotan	1 00	5 00
Sabanno	5 00	
Snyder, 1st	6 17	20 00
Stamford, Central		7 50
Strawn, 1st	5 00	
Sweetwater, Central		15 00
Tye	1 90	5 00
	<hr/>	<hr/>
	49 07	142 50

Amarillo.

Amarillo, Central	25 00	219 50
Canadian		32 00
Canyon, 1st	10 00	35 00
Childress	20 00	19 00
Chillicothe	5 00	25 00
Crowell	3 00	

Ministerial Relief and Sustentation Fund. 161

	Current	Endowment
Dalhart	17 47	22 00
Gem	5 00	
Hereford		55 50
McLean		29 50
Memphis	20 00	75 00
Miami		10 00
Newlin		2 00
Plainview, 1st	19 90	20 50
Seymour	6 00	45 00
Shamrock		5 00
Silverton		10 00
Tulia, 1st		10 00
Vernon, 1st		29 00
Wellington		4 50
Wichita Falls		55 00
	<hr/>	<hr/>
	131 37	703 50
<i>Austin.</i>		
Austin, 1st	14 09	61 00
Barnett	1 00	10 00
Barnett Springs	18 60	5 00
Cheapside		50 00
Creedmore		4 50
Dilley	2 50	
Elgin		5 00
Fentress	3 00	
Hochheim	5 00	55 00
Hutto	7 00	2 00
Pearsall	5 00	
Rockdale, 1st	5 00	
San Antonio, Denver Boulevard		2 00
" Madison Square	10 00	61 00
" West End	2 00	
San Marcos, Central	20 00	39 00
Sharp	5 35	
Slayden	2 00	25 00
Smithville	9 37	45 00
Taylor, 1st		41 00
	<hr/>	<hr/>
	109 91	405 50
<i>Brownwood.</i>		
Ballinger, 8th St.		13 00
Blanket		35 00
Brownwood, Austin Ave.		20 50
Fairy	3 00	
Goldthwaite	7 00	3 00
Mason		2 50
Menard		25 00
Norton	3 70	15 00
San Angelo, Harris Ave.	5 00	41 25
Santa Anna		17 50
Star	1 00	
Sweden		13 50
Winters		10 00
Zephyr	1 00	
	<hr/>	<hr/>
	20 70	211 25
<i>Dallas.</i>		
Athens	26 00	
Bois d'Arc	3 00	
Celina	10 00	
Colfax	10 00	
Cumby	7 95	
Dallas, 2d	45 00	10 00
" Central	75 00	
" Exposition Park	5 00	
Dawson	5 00	
Duck Creek	2 00	
Ehm Grove	1 25	
Farmersville	9 10	15 00
Fate	8 00	
Flora Bluff	2 00	

Ministerial Relief and Sustentation Fund.

	Current	Endowment
Forney	12 50	
Friendship	1 00	
Garland	6 00	
Gastonia	1 00	
Grand Prairie	7 00	8 00
Greenville	5 00	22 00
Kanfman	2 00	
Kemp	10 00	
Lavon	3 00	
Lawson	2 00	
Lisbon	4 00	
Lisbon	17 00	
Lone Oak	8 20	
Lone Star	6 00	
Mabank	18 00	30 00
McKinney	5 00	
McMinn's	5 00	1 00
Melissa	20 00	32 00
Mesquite	5 00	
Miller Chapel	1 50	
New Hope	5 00	
Oakland	3 50	
Palestine	16 00	9 00
Plano	3 00	
Pleasant Valley	14 00	5 00
Richardson	6 00	
Rockwell	3 00	
Stanger's	2 00	
Turner's Point	1 00	
Union Hill	5 00	
Wallace	10 00	
Walnut Grove	4 00	
Wills Point		
	<hr/>	<hr/>
	421 00	132 00
<i>El Paso.</i>		7 00
Altura	2 50	
East El Paso		223 00
El Paso, 1st		
	<hr/>	<hr/>
	2 50	230 00
<i>Fort Worth.</i>		
Adora	1 32	64 50
Alvarado	18 00	
Arlington	2 00	
Bethel, No. 2	5 00	
Bosque	6 00	52 00
Cleburne, Anglin St.	3 00	
Crafton	5 00	25 00
Crowley		21 00
Denton		11 50
Flower Mound	5 00	20 00
Forest Hill	25 00	
Fort Worth, 1st	12 00	43 00
" Hemphill St.		92 00
" Taylor St.	10 00	85 00
Gainesville	5 00	
Granbury	40	
Johnson Station		3 00
Justin	5 00	5 00
Keller	3 50	17 00
Krum	7 00	61 00
Lewisville	2 00	
Lynchburg	12 00	
Mansfield	15 00	105 00
Mt. Olivet	83	
Mt. Pleasant		11 50
Myra	3 00	
Sabathany		69 00
St. Jo	2 50	2 50
Sanger	1 10	
Sunset	2 00	
Union Hill		

	Current	Endowment
Valley View	5 00	13 00
Watauga	2 73	5 00
Weatherford	8 50	45 00
West Fork	3 00	5 00
	<hr/>	<hr/>
	170 88	756 00
<i>Houston.</i>		
Cobbs Creek	1 00	
Galveston, Immanuel	4 00	7 50
Garwood	5 00	
Houston, Central		34 00
" Heights	3 50	56 00
" Westminster	10 00	10 50
LaPorte	5 00	
Oakland	1 00	
Rock Island	5 00	
Sheridan	2 00	
Shiro	1 00	
Texas City	1 00	
Woodland Heights	4 00	10 00
	<hr/>	<hr/>
	42 50	108 00
<i>Jefferson.</i>		
Atlanta	2 75	
Grandview	4 00	
Henderson	10 00	
Jacksonville, 1st	15 00	4 50
Jefferson	2 36	
Lafayette, Ind.	10 00	
Minden	2 00	
Mt. Enterprise	4 00	
Mt. Hope	1 00	
Nacogdoches, Main St.	5 00	35 00
New Orleans, Westminster.	10 00	
New Prospect	2 00	
Pleasant Springs	2 00	
Salem	10 00	
Tennessee	3 00	
Willow Springs	3 00	
	<hr/>	<hr/>
	86 11	39 50
<i>Paris.</i>		
Banes Chapel	5 00	
Belmont	2 50	
Ben Franklin		5 00
Bethel	5 00	
Bonham	16 00	
Canaan	7 00	
Clarksville	30 00	101 00
Cooper	4 00	
Cross Roads	10 00	
Day	3 00	
Denison	55 00	67 00
Deport	35 00	44 00
Dial	15 00	3 00
Dodd City	7 00	3 00
Honey Grove	43 20	78 50
Howe	6 00	5 00
Ladonia	15 00	20 50
Lake Creek	5 00	
Leonard	32 00	15 50
Paris, Central	72 00	67 50
Pottsboro	7 00	5 00
Randolph	2 00	
Rockyford	3 65	
Rugby		16 00
Sherman, 1st		66 00
" Grace	31 00	
Spring Hill		10 00
Texarkana, Pine St.	5 00	
Tom Bean	2 00	
Vasco	2 00	

	Current	Endowment
Whitesboro	15 00	5 00
Whitewright	25 00	49 00
Windom	4 00	
Wolfe City	8 00	1 00
	<hr/>	
	472 35	562 00
<i>Southwest Bohemian.</i>		
Crosby	1 00	
Houston Heights, Bohemian	1 00	
Penelope	2 00	
Rosenberg	5 00	8 00
Rowena	2 00	
Sealy	4 00	
Wallis		3 75
	<hr/>	
	15 00	11 75
<i>Waco.</i>		
Adamsville		10 00
Blue Ridge	4 00	
Boyce		15 00
Buffalo	5 00	
Comanche Springs	4 00	
Coperas Cove	1 45	13 00
Corsicana, 3d Ave.	70 00	189 00
Cotton Gin	5 00	
Dawson	5 00	
Fairfield	5 00	
Fairview	3 00	51 00
Ferris, 1st	27 50	30 00
Foreston		20 00
Harmon Chapel	2 00	30 00
Hillsboro, Central	30 00	
Howard		30 25
Hubbard	3 00	9 50
Italy, Park	13 00	21 00
Jewett	5 00	
Kerens	4 00	
Kosse	100 00	
Lampassas	2 00	17 00
McGregor, Central	6 00	
Mexia, Central	10 00	19 00
Midlothian, 1st	2 00	5 00
Osceola	1 00	
Red Oak	6 00	
Teague	12 00	15 00
Tehuacana	5 00	
Temple, Grace	50 00	123 00
Valley Mills	4 00	10 00
Waco, Central	10 00	27 00
Walnut Springs	2 00	
Waxahachie, Central	60 00	196 00
West	1 00	
Wortham	7 50	1 00
	<hr/>	
	470 45	331 75
Total for Synod	<hr/>	
	1,991 84	4,133 75

UTAH SYNOD.

<i>Ogden.</i>		
Brigham	1 00	
Logan	1 00	
	<hr/>	
	2 00	
<i>Salt Lake.</i>		
American Fork	3 00	10 00
Payson	4 00	2 00
Salt Lake City, 1st	83 00	5 00
	<hr/>	
	90 00	17 00

Ministerial Relief and Sustentation Fund. 105

<i>Southern Utah.</i>	Current	Endowment
Delta	5 16	
Green River	2 00	5 00
Gunnison Mission	2 00	
James Hayes, Ind.	1 00	
Manti	5 00	
Mt. Pleasant		37 00
	15 16	42 00
Total for Synod	107 16	59 00

WASHINGTON SYNOD

<i>Alaska.</i>	Current	Endowment
Anchorage	3 00	
Hydaburg, Hydah	1 50	
Juneau, Northern Light	4 85	
Klukwan, Thlinget	5 00	
Wrangell, White	3 00	
	17 35	

<i>Bellingham.</i>	Current	Endowment
Anacortes, Westminster	40 00	
Bellingham, 1st	12 58	40 00
Knox	2 00	
Clearbrook		3 00
Deming, 1st	3 00	
Everett, 1st	10 00	
Everson	10 00	
Index	5 00	
Mukilteo, 1st	40 00	
South Bellingham, St. James	4 00	100 00
Snohomish, 1st	1 34	
Stanwood	4 00	
	131 92	143 00

<i>Central Washington.</i>	Current	Endowment
Ellensburg, 1st		135 50
Grandview, Behany	5 00	
Hanford, 1st	5 00	
Mabton, 1st	1 00	
North Yakima, 1st	54 24	5 00
Sunnyside, 1st	15 00	
Tieton, 1st	3 00	
	83 24	140 50

<i>Cœur d'Alene.</i>	Current	Endowment
Cœur d'Alene, 1st	20 00	
Post Falls, 1st	2 00	
St. Maries	5 00	
	27 00	

<i>Columbia River.</i>	Current	Endowment
Camas, St. John's	12 20	
Centralia	5 00	2 50
Chehalis, Westminster	10 00	
Goldendale	6 00	
Ilwaco	5 00	
Kelso	26 00	
Long Beach	1 00	
Raymond	10 00	
Ridgefield	5 00	
Vancouver, 1st	1 00	
Woodland, 1st	5 00	
	86 20	2 50

<i>Olympia.</i>	Current	Endowment
Aberdeen, 1st	10 00	2 00
Hoquiam, 1st	1 49	
Olympia, 1st	15 00	
Puyallup, 1st	2 00	

	Current	Endowment
Sumner	10 00	
Tacoma, 1st	50 70	5 00
" Bethany	8 00	
" Calvary	3 00	
" Immanuel	15 00	
" Oakland	1 00	
" Westminster	18 00	
Taholah	3 00	
Westport	1 00	
	<hr/>	<hr/>
	138 19	7 00
<i>Seattle.</i>		
Auburn, White River	7 25	
Black Diamond	10 00	
Bremerton	5 00	
Charleston	2 00	
Port Blakely	2 00	
Port Townsend, 1st	10 00	
Rolling Bay	2 00	
Seattle, 1st	138 28	
" Ballard	6 10	
" Bethany	20 00	
" Brighton	10 42	
" Georgetown	2 00	
" Madrona	10 00	
" Mt. Baker Park	6 09	
" Ravenna Boulevard	6 40	
" University	25 00	
" Westminster	100 00	
" Woodland Park	10 00	
Vashon	30 00	
	<hr/>	<hr/>
	402 54	
<i>Spokane.</i>		
Davenport	9 52	
Fairfield	4 00	
Govan	3 84	
Harrington		10 00
Harrison	2 55	
Northport	6 00	
Opportunity	9 40	
Reardan	5 00	
Sandpoint	5 51	
Spokane, 1st	75 00	70 00
" 4th	50 00	
" 5th	5 00	
" Bethany	10 00	
" Bethel	10 00	
" Emmanuel	6 00	
" Knox	25 00	
" Lidgerwood	3 00	
" Manito Neighborhood	10 00	
" Monroe Park	3 00	
Wilbur	8 00	
	<hr/>	<hr/>
	250 82	80 00
<i>Walla Walla.</i>		
Asotin	5 00	
Belmont	2 00	
Clarkston	15 00	
College Place	3 41	
Connell	1 00	
Garfield	2 00	
Grangeville	5 00	
Kamiah, 1st, Ind.	5 00	
Lapwai (Ind.)	5 00	
Lewiston	5 00	
Meadow Creek, Ind.	3 00	
Moscow	14 00	
Oakesdale	3 85	
Prescott	7 00	
Ralston	5 00	

	Current	Endowment
Reubens	4 00	
Sunset	15 00	
Thorn Creek	5 00	
Waitsburg	5 95	
Walla Walla	40 00	
	<hr/>	
	151 21	
<i>Wenatchee.</i>		
Cashmere	10 00	
Coulee City, 1st	5 00	
Ephrata	13 00	
Moses Lake	2 00	
Okanogan	3 95	
Wenatchee	10 00	
	<hr/>	
	43 95	
<i>Yukon.</i>		
Fairbanks	9 50	
	<hr/>	
	9 50	
Total for Synod.....	<hr/> <hr/> 1,341 92	<hr/> <hr/> 373 00

WEST SYNOD, GERMAN

Galena.

Beloit, German	5 00
Bethel	10 00
Emmanuel, German	10 00
Porreston Grove	50 00
Posterburg, Zion	1 00
Galena, German	4 00
Highland	5 00
Marion	6 00
Milwaukee, German	3 00
Nazareth	5 00
Prairie Dell	5 00
Pulaski	5 00
St. Louis, East Grand Ave.....	5 00
Salem, Godfrey	6 00
" Ger. (Hope, Mo.).....	6 00
" Ger. (Warsaw, Ill.).....	5 00
Woodburn, German	2 00
Zion, Schapville	8 00
" (Hermann, Mo.)	5 00
Zoar, German	10 00
	<hr/>
	156 00

George.

Arcadia, German	10 00
Ashton, German	13 00
Avon, German	10 00
Bethel, German	1 00
Carnarvon, German	8 00
Ebenezer (Ellsworth, Minn.).....	8 00
" (George, Iowa)	20 00
Emmanuel Ger. (Rushmore, Minn.)	5 00
Emery, German	10 00
Germany, Ger.-English	10 00
Germantown, German	15 00
Hanover, German	3 00
Hastings, German	10 00
Hope, German	20 00
LaValley, German	5 00
Lyon Co., 1st, German	65 00
Ostfriesland, German	3 00
Rosemont, German	20 00
Sibley, German	15 00
Turner Co., 1st, German.....	12 00
Wheatland, German	5 00
Willow Lake, German	10 00

168 *Ministerial Relief and Sustentation Fund.*

	Current	Endowment
Zion, Ger. (Ellsworth, Minn.).....	6 00	
" Ger. (Rock Rapids, Ia.).....	10 00	
" Twin Brooks	3 00	
Zoar, German	110 00	
	<hr/>	
<i>Waukon.</i>	407 00	
Bethlehem	5 00	
Centretown	3 00	
Dubuque, German	25 00	20 00
East Friesland	34 00	
Eden	10 00	
Grundy Centre	10 00	
Holland	50 00	
Kamrar	45 00	
Lansing, German	5 00	
Union	10 00	
West Friesland	30 00	
Winona	2 00	
Woden	5 00	
Zahmona	20 00	
	<hr/>	
	254 00	20 00
Total for Synod.....	<hr/> <hr/>	<hr/> <hr/>
	817 00	20 00

WEST VIRGINIA SYNOD

<i>Grafton.</i>		
Buckhannon	10 00	
Clarksburg	35 00	176 50
Fairmont	70 00	
French Creek	4 00	
Grafton		47 00
Kingwood	7 00	
Mannington		311 00
Morgantown	56 00	65 50
Sugar Grove	4 00	
Terra Alta		11 00
Weston	6 00	
	<hr/>	
	192 00	611 00
<i>Parkersburg.</i>		
Bethel	1 00	
Dorothy	2 00	
Ebenezer	1 00	
Hughes River	5 00	
Kanawha	75 00	42 00
Keystone	1 00	
Parkersburg, 1st	100 00	49 50
St. Mary's	3 00	
Sisterville	70 50	
Williamstown	3 00	8 00
	<hr/>	
	261 50	99 50
<i>Wheeling</i>		
Allen Grove	5 00	
Cameron	5 00	79 00
Chester	20 00	55 00
Cove	13 00	
Fairview		20 00
Follansbee	12 00	
Forks of Wheeling	40 00	17 00
Limestone	5 00	
Moundsville	31 00	
Mt. Union	2 00	
New Cumberland	8 00	26 00
New Martinsville	10 00	
Newell	10 00	107 00
Richland	5 00	
Rock Lick	2 00	

Ministerial Relief and Sustentation Fund.

169

	Current	Endowment
Wellsburg	65 00	295 00
West Union	5 00	
Wheeling, 1st	110 00	46 00
" 2d	65 00	
" 3d	85 00	52 50
" Vance Mem'l	48 00	
Wolf Run	2 00	
	548 00	697 50
Total for Synod	1,001 50	1,408 00

WISCONSIN SYNOD

Chippewa.

Ashland, 1st	15 00	15 00
Baldwin	16 00	24 00
Bass Lake	3 00	
Bessemer, 1st	6 00	
Chetek	2 00	
Eau Claire, 1st	5 00	
Ellsworth, 1st	5 00	
Hartland	2 50	
Hudson, 1st	20 00	10 00
Maple Ridge	25	
Phillips, 1st	15 00	
Rice Lake	10 00	
Stanley	3 00	
Superior, 1st	5 00	
" Hammond Ave.	25 00	
	132 75	49 00

La Crosse.

Decora Prairie	2 60	
Galesville	26 98	
LaCrosse, 1st	35 00	
" North	2 65	
Mauston	5 00	
Mindora	2 00	
New Amsterdam	3 00	
North Bend	10 00	
West Salem	4 00	
	91 23	

Madison.

Baraboo, 1st	10 00	
Belleville, 1st	3 00	
Beloit, 1st	35 00	
Bryn Mawr	7 10	
Brodhead, 1st	2 00	
Cambria, 1st	5 00	
Fancy Creek	6 00	
Hurricane, German	1 00	
Janesville, 1st	18 00	
Lancaster, Ger.	2 00	
Lodi, 1st	6 00	
Madison, Christ	100 00	3 00
Muscoda, 1st	4 00	
Portage, 1st	10 00	
Poynette, 1st	8 00	
Reedsburg, 1st	30 00	
Richland Centre, 1st	7 00	
Westminster	5 00	
	259 10	3 00

Milwaukee.

Beaver Dam, 1st	29 57	
" Assembly	2 00	
Cambridge	5 00	
Cedar Grove	20 00	
Manitowoc, 1st	34 00	

	Current	Endowment
Milwaukee, Berean	2 00	
" Bethany	6 00	
" Calvary	10 00	
" Grace	5 00	
" Immanuel	125 00	166 00
" Island Ave.	5 00	5 00
" North	5 00	
" Perseverance	20 00	16 00
" Washington Park	5 00	
" Westminster	25 00	
Racine, 1st	46 80	
Sheboygan	3 00	
Somers	12 00	
Stone Bank	1 00	
Tippecanoe	1 00	
Waukesha, 1st	20 00	1 00
West Allis	1 00	
	<hr/>	<hr/>
	383 37	188 00
<i>Winnepago.</i>		
Aniwa	2 00	
Appleton, Mem'l	10 00	44 00
Athens	2 12	
DePere		4 50
Fond du Lac, 1st	39 54	21 00
Frame Mem'l	30 00	27 00
Green Bay, 1st		20 00
" Grace		13 50
John Sargeant Mem'l, Ind.	3 90	
Kimberly		10 00
Loomis	2 00	
Marinette, Pioneer	47 55	24 00
Marshfield, 1st	15 00	48 50
Neenah, 1st	112 16	1,018 50
Oconto, 1st	42 57	196 00
Omro, 1st	13 00	19 50
Oshkosh, 1st		52 00
Oxford, 1st		4 00
Packwaukee		1 25
Shawano, 1st	10 00	15 00
Wausau, Mary Poor Mem'l Chapel	4 44	83 50
Wequiock	2 00	
Westfield	7 75	25 20
Winneconne	5 60	
	<hr/>	<hr/>
	349 63	1,627 45
Total for Synod	<hr/> <hr/>	<hr/> <hr/>
	1,216 08	1,867 45

WYOMING SYNOD

<i>Cheyenne.</i>		
Burns	5 00	30 00
Casper		35 00
Cheyenne, 1st		176 00
Hillsdale, Union		2 00
Lingle		15 00
Orin, Union	2 00	
Prairie View	2 00	
Red Cloud, Union	1 00	
Shawnee, Union	5 00	
Sunrise	4 00	
	<hr/>	<hr/>
	19 00	258 00
<i>Laramie.</i>		
Cokeville	3 00	
Evanston, Union		5 00
Laramie, Union	1 50	
	<hr/>	<hr/>
	4 50	5 00

Ministerial Relief and Sustentation Fund. 171

<i>Sheridan.</i>	Current	Endowment
Cody	2 20	41 00
Gillette	2 00	
Greybull	7 00	
Powell, 1st	15 00	23 00
Sheridan, 1st		53 00
Thermopolis, 1st		15 00
	<hr/>	<hr/>
	26 20	132 00
Total for Synod.....	<hr/>	<hr/>
	49 70	395 00
Miscellaneous		2,086 94
Grand Total	<u>144,768 12</u>	<u>253,863 30</u>

TABULAR STATEMENT*

RELIEF DEPARTMENT

1.—Of the amount paid into the Treasury from each Presbytery, with the amount each has drawn from the Treasury, not including the sums appropriated to the Homes.

2.—The number of Contributing and Non-Contributing Churches.

	Offerings.	Amounts drawn out.	Contributing Churches.	Non-contributing Churches.		Offerings.	Amounts drawn out.	Contributing Churches.	Non-contributing Churches.
SYNOD OF ALABAMA Presbyteries.					SYNOD OF CANADIAN Presbyteries.				
Birmingham, A.....	\$83 00	\$629 18	11	5	Kiamichi.....	\$10 25	\$1,154 25	8	5
Florida.....	278 28	1,892 00	18	19	Rendall.....	6 05	1,041 86	4	12
Gadsden.....	25 50	758 46	9	9	White River.....	22 60	850 04	8	13
Huntsville.....	125 50	3,104 53	23	13		38 90	3,046 18	20	30
	512 28	6,384 17	61	46	SYNOD OF CATAWBA Presbyteries.				
SYNOD OF ARIZONA Presbyteries.					Cape Fear.....				
Northern Arizona.....	29 00		4	4	Catawba.....	55 65	716 78	33	16
Phoenix.....	56 29	358 37	6	13	Southern Virginia.....	50 00	2,196 08	31	14
Southern Arizona.....	55 00	208 46	4	13	Yadkin.....	47 00	2,737 99	22	13
	140 29	566 83	14	30		37 00	1,046 00	20	24
SYNOD OF ARKANSAS Presbyteries.					SYNOD OF COLORADO Presbyteries.				
Arkansas.....	88 55	3,239 15	14	29	Boulder.....	189 65	6,696 85	106	67
Fort Smith.....	44 55	1,458 62	7	19	Denver.....	194 52	589 65	18	14
Jonesboro.....	32 50	895 87	7	15	Gunnison.....	319 69	3,333 70	28	15
Little Rock.....	52 25	1,358 52	10	16	Pueblo.....	59 70	200 02	7	6
	217 85	6,952 16	38	79		533 93	1,310 63	29	32
SYNOD OF ATLANTIC Presbyteries.					SYNOD OF EAST TENNESSEE Presbyteries.				
Atlantic.....	12 50	862 68	8	21	Birmingham.....	11 00	1,562 73	5	12
Fairfield.....	47 09	1,591 94	23	26	Le Vere.....	12 00	716 74	6	4
Hodge.....	9 25	762 50	5	15	Rogersville.....	12 25		9	1
Knox.....	10 00	666 76	4	13		35 25	2,279 47	20	17
McClelland.....	18 00	175 03	11	20	SYNOD OF IDAHO Presbyteries.				
	96 84	4,058 91	51	95	Boise.....	116 02	300 08	11	8
SYNOD OF BALTIMORE Presbyteries.					Kendall.....				
Baltimore.....	1,289 62	2,402 34	56	16	Twin Falls.....	52 50	358 40	7	10
New Castle.....	1,212 74	2,402 35	41	14		61 20	108 38	10	8
Washington City.....	1,244 87	484 27	32	6		229 72	766 86	28	26
	3,747 23	5,288 96	129	36	SYNOD OF ILLINOIS Presbyteries.				
SYNOD OF CALIFORNIA Presbyteries.					Alton.....				
Benicia.....	235 44	1,612 67	18	20	Bloomington.....	456 06	2,043 67	33	25
Los Angeles.....	3,288 69	13,051 44	68	30	Cairo.....	670 32	2,629 57	35	25
Nevada.....	15 00	425 08	2	16	Chicago.....	141 47	977 18	11	22
Riverside.....	320 92	1,816 99	11	4	Ewing.....	5,346 12	4,507 01	74	32
Sacramento.....	173 83	1,600 28	19	23	Freeport.....	428 26	1,066 77	17	20
San Francisco-Oakland.....	780 28	4,623 59	40	17	Mattoon.....	339 94	225 04	19	8
San Joaquin.....	493 14	2,737 90	25	42	Ottawa.....	517 65	1,210 49	31	16
San Jose.....	213 90	2,037 83	12	9	Peoria.....	257 60	1,500 21	19	5
Santa Barbara.....	203 50	1,083 48	16	7	Rock River.....	396 19	1,216 93	21	16
	5,724 70	28,989 26	211	168	Rushville.....	432 48	825 10	35	4
					Springfield.....	521 47	2,821 13	31	17
						685 51	3,111 23	38	24
						10,193 07	22,134 33	364	214

*Printed by direction of the General Assembly.

	Offerings.	Amounts drawn out.	Contributing Churches. (churches.	Non-contributing (churches.		Offerings.	Amounts drawn out.	Contributing Churches. (churches.	Non-contributing (churches.
SYNOD OF INDIANA. Presbyteries.					SYNOD OF MINNESOTA. Presbyteries.				
Crawfordsville.....	\$574 33	\$1,647 70	26	26	Adams.....	\$79 09	\$568 80	14	19
Fort Wayne.....	842 50	1,379 32	15	15	Duluth.....	356 77	691 70	22	23
Indiana.....	413 25	2,362 10	25	34	Mankato.....	271 05	1,108 43	35	25
Indianapolis.....	523 65	2,187 85	27	25	Minneapolis.....	1,518 21	1,556 59	22	7
Logansport.....	452 42	2,219 21	29	19	Red River.....	84 47	325 00	14	16
Muncie.....	278 11	208 37	15	8	St. Cloud.....	79 27	2,129 53	14	28
New Albany.....	230 59	2,141 95	17	38	St. Paul.....	1,547 32	2,629 57	22	12
White Water.....	353 69	200 08	16	17	Winona.....	78 00	766 82	9	23
	3,668 54	12,346 58	170	182		4,014 18	9,776 44	152	153
SYNOD OF IOWA. Presbyteries.					SYNOD OF MISSISSIPPI Presbyteries.				
Cedar Rapids.....	505 30	1,221 14	24	13	Bell.....	85 00	425 08	14	1
Central West.....	60 50		9	12	New Hope.....	39 70	891 78	12	5
Corning.....	290 78	1,050 24	19	12	Oxford.....	59 41	483 43	13	11
Council Bluffs.....	239 42	1,100 17	14	14		184 11	1,800 29	39	17
Des Moines.....	352 00	2,962 92	22	24	SYNOD OF MISSOURI. Presbyteries.				
Dubuque.....	217 87	1,779 39	21	9	Carthage.....	277 34	1,885 85	27	16
Fort Dodge.....	243 46	1,479 46	24	22	Iron Mountain.....	70 26	614 62	17	14
Iowa.....	353 28	1,237 73	17	28	Kansas City.....	693 23	3,254 64	20	41
Iowa City.....	330 86	1,083 41	32	13	Kirksville.....	173 20	579 24	14	23
Sioux City.....	462 79	1,350 29	30	16	McGe.....	172 04	789 24	18	35
Waterloo.....	615 11	1,216 88	21	13	Ozark.....	123 25	850 33	22	21
	3,671 37	14,481 63	233	176	St. Joseph.....	315 09	966 76	26	21
SYNOD OF KANSAS. Presbyteries.					SYNOD OF MONTANA. Presbyteries.				
Emporia.....	243 29	1,400 22	18	15	Butte.....	59 14	487 64	5	11
Highland.....	184 67	758 36	9	13	Great Falls.....	44 72	316 70	8	25
Larned.....	211 00	1,223 17	18	15	Helena.....	103 67		4	13
Noosho.....	256 32	1,683 55	24	38	Kalispel.....	10 00		3	9
Osborne.....	183 47	841 82	18	7	Lewistown.....				
Solomon.....	460 30	1,704 48	21	24	Yellowstone.....	98 47		7	6
Topeka.....	709 69	4,183 85	35	16		316 00	804 34	27	64
Wichita.....	487 63	1,281 54	26	19	SYNOD OF NEBRASKA. Presbyteries.				
	2,736 37	13,076 99	169	147	Box Butte.....	45 25	1,112 50	11	16
SYNOD OF KENTUCKY. Presbyteries.					SYNOD OF NEW ENGLAND. Presbyteries.				
Ebenezzer.....	520 81	833 41	19	10	Boston.....	239 75	1,239 83	14	
Lincoln.....	5 00		3	4	Connecticut Valley.....	331 90	600 04	8	2
Logan.....	105 50	470 90	12	13	Newburyport.....	136 90	516 76	14	5
Louisville.....	275 84	637 50	12	12	Providence.....	113 46		8	
Princeton.....	74 00		19			822 01	2,356 63	44	7
Transylvania.....	348 97	1,416 78	18	22					
	1,330 12	3,358 59	83	61					
SYNOD OF MICHIGAN. Presbyteries.					SYNOD OF NEW ENGLAND. Presbyteries.				
Detroit.....	1,244 51	1,369 00	38	14	Boston.....	239 75	1,239 83	14	
Flint.....	172 23	593 96	17	24	Connecticut Valley.....	331 90	600 04	8	2
Grand Rapids.....	125 26	275 08	9	8	Newburyport.....	136 90	516 76	14	5
Kalamazoo.....	184 29	316 76	14	6	Providence.....	113 46		8	
Lake Superior.....	187 39	408 40	9	22					
Lansing.....	201 25	729 31	12	10					
Monroe.....	139 00	633 44	14	6					
Petoskey.....	18 00	766 86	3	14					
Saginaw.....	261 41	2,112 85	17	19					
	2,533 34	7,205 66	133	123					

	Offerings.	Amounts drawn out.	Contributing Churches.	Non-contributing Churches.		Offerings.	Amounts drawn out.	Contributing Churches.	Non-contributing Churches.
SYNOD OF NEW JERSEY.					SYNOD OF OHIO.				
<i>Presbyteries</i>					<i>Presbyteries.</i>				
Elizabeth.....	\$2,920 03	\$516 81	28	7	Athens.....	\$191 52	\$1,791 84	15	23
Havana.....	2 00		1	33	Chillicothe.....	233 83	900 08	15	12
Jersey City.....	2,111 92	1,106 36	36	11	Cincinnati.....	1,513 71	2,387 66	48	30
Monmouth.....	952 90	2,500 32	36	13	Cleveland.....	1,226 09	3,450 54	29	18
Morris and Orange.....	3,602 58	758 35	37	10	Columbus.....	983 80	1,798 22	25	15
Newark.....	3,350 51	1,645 99	33	8	Dayton.....	1,234 30	4,113 07	29	18
New Brunswick.....	1,567 41	1,667 00	36	4	Huron.....	203 34	783 44	12	6
Newton.....	362 36	1,383 67	26	10	Lima.....	391 38	793 93	22	12
West Jersey.....	1,529 25	3,533 74	47	23	Mahoning.....	730 03	730 12	28	12
					Marion.....	394 79	958 46	22	18
					Maumee.....	330 21	912 66	25	14
	16,398 96	13,112 24	280	119	Portsmouth.....	394 34	679 30	15	13
SYNOD OF NEW MEXICO.					SYNOD OF OKLAHOMA.				
<i>Presbyteries.</i>					<i>Presbyteries.</i>				
Pecos Valley.....	48 91	1,200 14	7	6	Ardmore.....	102 11	1,677 31	13	7
Rio Grande.....	51 39	1,075 27	7	14	Choctaw.....	52 20	508 37	22	4
Santa Fe.....	53 70	1,558 55	9	20	Cimarron.....	38 76	1,166 78	7	17
					El Reno.....	30 50	1,741 88	7	9
	154 00	3,833 96	23	40	Hobart.....	5 00	216 70	1	17
SYNOD OF NEW YORK.					SYNOD OF OREGON.				
<i>Presbyteries.</i>					<i>Presbyteries.</i>				
Albany.....	1,005 96	1,273 19	33	16	McAlester.....	86 00	425 08	6	16
Binghamton.....	465 00	1,625 32	21	14	Muskogee.....	66 87	1,139 73	8	32
Brooklyn.....	2,801 74	2,575 46	40	8	Oklahoma.....	216 98	3,123 41	13	25
Buffalo.....	1,943 34	1,579 36	21	37	Tulsa.....	443 48	500 00	17	13
Cayuga.....	756 17	58 38	18	5					
Champlain.....	212 01	425 08	12	10		1,041 90	10,499 26	94	140
Chemung.....	175 16	1,291 90	14	6	SYNOD OF PENNSYLVANIA.				
Chile.....		191 70	17		<i>Presbyteries.</i>				
Columbia.....	244 43	604 27	10	7	Coos Bay.....	12 00		3	5
Genesee.....	202 07	683 48	15	3	Grande Ronde.....	35 15	981 32	11	10
Geneva.....	397 03	308 39	18	2	Pendleton.....	43 15	1,050 20	9	14
Hudson.....	520 78	1,277 37	30	17	Portland.....	336 37	4,258 98	20	23
Long Island.....	664 99	987 50	22	11	Southern Oregon.....	77 78	1,673 28	12	6
Lyons.....	141 91	934 21	12	6	Willamette.....	94 87	4,231 77	11	28
Nassau.....	278 82	208 37	19	11					
New York.....	8,824 11	3,815 95	49	11		599 32	12,195 55	66	86
Niagara.....	257 53	558 49	17	5	SYNOD OF NORTH DAKOTA.				
North River.....	508 99	1,666 86	28	2	<i>Presbyteries.</i>				
Otsego.....	290 26	3,023 89	19	11	Bismarck.....	56 37	168 42	4	23
Porto Rico.....	27 50	139 62	5	30	Fargo.....	128 71		15	13
Rochester.....	1,006 89	1,979 51	35	17	Minnewaukan.....	70 30	302 12	11	22
St. Lawrence.....	536 11	150 00	21	14	Minot.....	15 00	755 90	5	21
Steuben.....	260 60	981 44	20	5	Oakes.....	62 90	650 16	11	13
Syracuse.....	420 39	675 20	25	19	Pembina.....	84 88	425 08	13	30
Troy.....	1,949 11	70 87	23	13					
Utica.....	1,022 27	1,237 78	35	8		418 16	2,301 68	59	122
Westchester.....	1,351 44	604 24	30	5					
	26,264 61	28,947 83	592	300					
SYNOD OF NORTH DAKOTA.					SYNOD OF OHIO.				
<i>Presbyteries.</i>					<i>Presbyteries.</i>				
Bismarck.....	56 37	168 42	4	23	Athens.....	\$191 52	\$1,791 84	15	23
Fargo.....	128 71		15	13	Chillicothe.....	233 83	900 08	15	12
Minnewaukan.....	70 30	302 12	11	22	Cincinnati.....	1,513 71	2,387 66	48	30
Minot.....	15 00	755 90	5	21	Cleveland.....	1,226 09	3,450 54	29	18
Oakes.....	62 90	650 16	11	13	Columbus.....	983 80	1,798 22	25	15
Pembina.....	84 88	425 08	13	30	Dayton.....	1,234 30	4,113 07	29	18
					Huron.....	203 34	783 44	12	6
					Lima.....	391 38	793 93	22	12
					Mahoning.....	730 03	730 12	28	12
					Marion.....	394 79	958 46	22	18
					Maumee.....	330 21	912 66	25	14
					Portsmouth.....	394 34	679 30	15	13
					St. Clairsville.....	533 49	727 21	42	3
					Staubenville.....	416 53	1,662 68	48	14
					Wooster.....	464 87	3,221 25	21	11
					Zanesville.....	455 99	1,429 50	28	16
						9,698 22	26,339 96	424	235
SYNOD OF OKLAHOMA.					SYNOD OF OREGON.				
<i>Presbyteries.</i>					<i>Presbyteries.</i>				
Ardmore.....	102 11	1,677 31	13	7	Coos Bay.....	12 00		3	5
Choctaw.....	52 20	508 37	22	4	Grande Ronde.....	35 15	981 32	11	10
Cimarron.....	38 76	1,166 78	7	17	Pendleton.....	43 15	1,050 20	9	14
El Reno.....	30 50	1,741 88	7	9	Portland.....	336 37	4,258 98	20	23
Hobart.....	5 00	216 70	1	17	Southern Oregon.....	77 78	1,673 28	12	6
McAlester.....	86 00	425 08	6	16	Willamette.....	94 87	4,231 77	11	28
Muskogee.....	66 87	1,139 73	8	32					
Oklahoma.....	216 98	3,123 41	13	25		599 32	12,195 55	66	86
Tulsa.....	443 48	500 00	17	13	SYNOD OF PENNSYLVANIA.				
					<i>Presbyteries.</i>				
					Beaver.....	669 60	75 00	22	5
					Blairsville.....	2,041 35	2,158 69	48	10
					Butler.....	651 30	208 37	34	10
					Carlisle.....	1,556 86	2,752 46	40	14
					Chester.....	1,857 62	1,685 67	50	12
					Clarion.....	510 43	2,685 79	41	19
					Erie.....	1,251 75	2,510 86	57	16
					Huntingdon.....	1,566 77	3,067 19	64	16
					Kittanning.....	728 37	998 09	47	13
					Lackawanna.....	2,196 93	1,892 04	71	28
					Lehigh.....	1,202 81	1,737 76	39	8
					Northumberland.....	1,124 20	2,129 47	43	8
					Philadelphia.....	4,598 87	6,338 20	64	12
					Philadelphia North.....	3,721 12	2,167 13	61	8
					Pittsburgh.....	9,042 88	6,788 80	110	27
					Redstone.....	978 56	1,587 80	49	12
					Shenango.....	541 51	191 70	24	4
					Washington.....	726 03	1,425 38	39	6
					Wellsborough.....	128 10	254 24	11	2
					Westminster.....	1,030 09	1,766 88	32	1
						36,123 15	42,421 52	946	231

	Offerings.	Amounts drawn out.	Contributing Churches.	Non-contributing Churches.		Offerings.	Amounts drawn out.	Contributing Churches.	Non-contributing Churches.
SYNOD OF SOUTH DAKOTA.					SYNOD OF WASHINGTON.				
<i>Presbyteries.</i>					<i>Presbyteries.</i>				
Aberdeen.....	\$232 87	\$1,150 00	29	22	Alaska.....	\$17 35		5	10
Black Hills.....	11 00	1,033 41	3	20	Bellingham.....	131 92	\$1,401 45	11	14
Central Dakota.....	123 65	648 02	13	14	Central Washington...	83 24	450 04	6	16
Dakota (Indian).....	17 00	423 16	9	26	Coeur d'Alene.....	27 00		3	13
Sioux Falls.....	123 50	1,012 66	13	13	Columbia River.....	86 20	854 24	11	18
	508 02	4,267 25	67	95	Olympia.....	138 19	966 71	13	17
					Seattle.....	402 54	6,011 11	19	19
					Spokane.....	250 82	1,429 33	19	18
					Walla Walla.....	151 21	50 01	20	19
					Wenatchee.....	43 95	175 00	6	18
					Yukon.....	9 50		1	4
SYNOD OF TENNESSEE.					SYNOD OF WEST GERMAN.				
<i>Presbyteries.</i>					<i>Presbyteries.</i>				
Chattanooga.....	101 08	666 78	9	9	Galena.....	156 00		20	2
Columbia, A.....	51 00	152 10	7	4	George.....	407 00	233 42	26	8
Cumberland Mountain	16 00	625 10	5	20	Waukon.....	254 00	400 00	14	7
French Broad.....	17 38	670 87	5	9		817 00	633 42	60	17
Holston.....	38 34	775 24	6	13	SYNOD OF WEST VIRGINIA.				
McMinnville.....	15 00		5	10	<i>Presbyteries.</i>				
Nashville.....	123 50	1,254 27	16	7	Grafton.....	192 00		8	9
Union.....	212 33	2,798 34	25	20	Parkersburg.....	201 50	1,291 90	10	19
West Tennessee.....	82 95	2,144 85	11	20	Wheeling.....	548 00	250 85	21	3
	657 58	9,087 55	89	112		1,001 50	1,542 75	39	31
SYNOD OF TEXAS.					SYNOD OF WISCONSIN.				
<i>Presbyteries.</i>					<i>Presbyteries.</i>				
Abilene.....	49 07	2,962 98	12	23	Chippewa.....	132 75	766 78	15	45
Amarillo.....	131 37	681 33	10	29	La Crosse.....	91 23		9	9
Austin.....	109 91	2,360 81	15	12	Madison.....	259 10	575 07	18	16
Brownwood.....	20 70	1,108 47	6	18	Milwaukee.....	383 37	3,054 53	22	11
Dallas.....	421 00	1,494 14	46	12	Winnebago.....	349 63	1,527 30	17	47
El Paso.....	2 50	325 00	1	7		1,216 08	5,923 68	81	128
Fort Worth.....	170 88	1,687 81	28	29	SYNOD OF WYOMING.				
Houston.....	42 50	1,425 26	12	8	<i>Presbyteries.</i>				
Jefferson.....	86 11	943 83	16	23	Cheyenne.....	19 00	191 70	6	17
Paris.....	472 35	1,394 01	30	14	Laramie.....	4 50		2	10
S. West Bohemian.....	15 00	579 25	6	4	Sheridan.....	26 20	116 68	4	9
Waco.....	470 45	3,300 34	32	17		49 70	308 38	12	36
	1,991 84	18,263 23	214	196	Missionaries, members of native churches recommended by the Foreign Board.....				
							2,510 76		
SYNOD OF UTAH.					Grand Total.....				
<i>Presbyteries.</i>					\$144,768.12 \$372,714.31 5686 4196				
Ogden.....	2 00	525 00	2	5					
Salt Lake.....	90 00	862 60	3	6					
Southern Utah.....	15 16		5	4					
	107 16	1,387 60	10	15					

The Churches belonging to Foreign Presbyteries, which neither contribute nor draw out, are not included in these totals.

FORMS OF BEQUEST AND DEVISE.

I. CORPORATE NAME.

The laws of the different states vary so much as to testamentary bequests that in making a will it is always desirable to secure the services of a competent lawyer. In all cases, however, where bequests are made to either department of the combined agencies, the corporate name should be used as follows:

To the Relief Department: "The Presbyterian Board of Relief for Disabled Ministers, and the Widows and Orphans of Deceased Ministers," incorporated in the State of Pennsylvania, October 21, 1876.

To the Sustentation Department: "The Ministerial Sustentation Fund" of the Presbyterian Church in the United States of America, incorporated February 26, 1909, under the Laws of the Commonwealth of Pennsylvania.

II. FORM OF BEQUEST.

To the Relief Department: "I give and bequeath to 'The Presbyterian Board of Relief for Disabled Ministers and the Widows and Orphans of Deceased Ministers,' incorporated in the State of Pennsylvania, October 21, 1876, having its office in the City of Philadelphia, the sum of..... dollars, to be expended for the appropriate objects of said corporation."

To the Sustentation Department: "I give, bequeath and devise to 'The Ministerial Sustentation Fund' of the Presbyterian Church in the United States of America, incorporated February 26, 1909, under the Laws of the Commonwealth of Pennsylvania, the sum of.....dollars, to and for the uses of the said Ministerial Sustentation Fund."

III. FORM OF DEVISE.

REAL ESTATE.

To the Relief Department: "I give and devise unto 'The Presbyterian Board of Relief for Disabled Ministers and the Widows and Orphans of Deceased Ministers,' incorporated in the State of Pennsylvania, October 21, 1876, hav-

ing its office in the City of Philadelphia, all that certain (here insert description or other sufficient designation of the real estate) with the appurtenances in fee simple, the same or its proceeds, for the use of said Board."

To the Sustentation Department: "I give and devise unto 'The Ministerial Sustentation Fund' of the Presbyterian Church in the United States of America, incorporated February 26, 1909, under the Laws of the Commonwealth of Pennsylvania, all that certain (here insert description if convenient) with the appurtenances in fee simple, for the use, benefit and behoof of said Ministerial Sustentation Fund forever."

IV. RESIDUARY CLAUSE.

For the Relief Department: "I give, devise and bequeath in fee simple and absolutely to 'The Presbyterian Board of Relief for Disabled Ministers and the Widows and Orphans of Deceased Ministers,' incorporated in the State of Pennsylvania, October 21, 1876, having its office in the City of Philadelphia, all the rest, residue and remainder of my estate, real and personal, to be used for the appropriate object of said corporation."

For the Sustentation Department: "All the rest, residue and remainder of my real and personal estate, I devise and bequeath unto 'The Ministerial Sustentation Fund' of the Presbyterian Church in the United States of America, incorporated February 26, 1909, under the Laws of the Commonwealth of Pennsylvania."

V. PERMANENT FUND.

If a testator desires his devise or bequest to become a part of the endowment of either agency, he should add to the form the following words: "To be held as part of the Permanent Fund, the income only to be used for the appropriate objects of said corporation."

VI. WITNESSES

To every will there should be two subscribing witnesses, neither of whom is interested as a legatee or devisee, or is in any way connected with a charity to which anything is given in the will.

PRESENTED TO THE GENERAL ASSEMBLY, MAY, 1918

FIFTY-THIRD
ANNUAL REPORT
OF THE
BOARD OF MISSIONS
FOR FREEDMEN
OF THE
PRESBYTERIAN CHURCH
IN THE UNITED STATES OF AMERICA

Offices of the Board, 513-516 Bessemer Building, Pittsburgh, Pa.

MEMBERS OF THE BOARD

REV. S. J. FISHER, D.D., *President*
REV. J. M. DUFF, D.D., *Vice-President*
MR. R. S. DAVIS, *Recording Secretary*

CLASS EXPIRES 1919

REV. MAITLAND ALEXANDER, D.D. MR. GEORGE B. LOGAN
REV. CHAS. P. CHEESEMAN, D.D. JAMES C. GRAY, ESQ.
JAMES I. KAY, ESQ.

CLASS EXPIRES 1920

REV. S. J. FISHER, D.D. REV. HUGH T. KERR, D.D.
MR. ROBERT S. DAVIS WILLIS A. BOOTHE, ESQ.
MR. WILSON A. SHAW

CLASS EXPIRES 1921

REV. J. M. DUFF, D.D. REV. ROBERT H. ALLEN, D.D.
REV. SAMUEL J. GLASS, D.D. MR. JOHN UPDEGRAFF
MR. A. C. ROBINSON

EXECUTIVE OFFICERS

REV. E. P. COWAN, D.D., *Corresponding Secretary and Treasurer*
REV. JOHN M. GASTON, D.D., *Associate Secretary.*

Fifty-Third Annual Report
OF THE
BOARD OF MISSIONS
FOR FREEDMEN
OF THE
PRESBYTERIAN CHURCH
IN THE UNITED STATES OF AMERICA
TO THE
General Assembly of the Presbyterian Church,
From March 31st, 1917 to April 1st, 1918

The Board of Missions for Freedmen presents to the General Assembly its Fifty-third Annual Report.

We are again thankful to be able to say that we have once more, and for the eighteenth time in annual succession closed our fiscal year with enough funds on hand to meet all outstanding financial obligations.

During these past years in which we have been kept free from a burdening debt, we have usually closed the year with an amount on hand sufficient to set the machinery in motion for the new year and to carry us over the summer months in which our receipts fall to their lowest point; and this year, notwithstanding our apprehension at its beginning, has not been different in this respect. We have, therefore, reasons for being more than usually thankful that our financial condition is as good as it is, in view of the many very worthy appeals to the benevolent and generous hearted, which have come almost incessantly, from the very beginning of the great world war, and especially since our own beloved land, as a matter of self-protection, as well as duty, felt compelled to join in the great struggle for world freedom, against the vaulting ambitions of the German Kaiser.

Wishing the good people whom we serve might clearly understand the situation and give us their co-operation in adjusting matters to the new and unusual situation, the Board, at the beginning of the year just closed, issued a circular letter to all the workers on the field, which explains itself copy of which reads as follows:

“The War Cloud that has been hanging over the old world for the last three years, has cast its dark shadow over our land, and conditions that have become abnormal must be reckoned with. Prudence and foresight demand that we modify some of our plans to suit the present situation. Conditions are not local but nation wide, and they convince us that we cannot expect to maintain and carry on our work on the same basis as last year.

“It would be our wish to increase, rather than to lessen the support we are giving our workers. We ought not to abandon any part of our work, but we can hardly hope to expand until times grow better.

“Human sympathy suggests that it would be better for us to economize on real estate expenditures, in order that we may more easily maintain our salaries on last years basis; holding back on repairs as long as possible; deferring intended new buildings, except in cases where the money is already provided; decline the lengthening of any school terms; keeping the number of teachers employed within the number employed last year; charging a little more in our boarding schools than the year before, to meet the rise in the price of food; keeping salaries within last years range; giving no minister less supplementary aid than last year; and in exceptional cases granting a limited advance over last year if possible.”

During the past year the annual congregational collections from churches have amounted to \$92,156.15 as compared with \$91,903.14 received from the same source the year before—the difference being only \$253.01, showing that the churches have stood by us.

The Woman’s Department has also done well in keeping so near last year’s figures.

The Sunday Schools fell behind \$136.23 giving \$10,575.69 instead of \$10,701.92.

Receipts from the Young People’s Societies decreased from \$11,120.46 to \$10,485.64. The difference being \$634.82.

The receipts from miscellaneous sources including mainly individual gifts was \$137,303.64 as compared with \$159,287.69 received from the same source a year ago, the difference being \$21,984.05.

The receipts from Interest on invested funds being \$33,840.54 as compared with \$28,830.61 received from the same source the year before, the difference being \$5,009.93 on the right side of the ledger.

Legacies two years ago were \$26,401.69, one year ago they were \$34,763.54, while in the year just closed—our cash receipts from this source amounted to only \$25,262.84.

The number of churches that helped us in any one way either by collections, or through Sunday Schools, or Young People's Societies or through Woman's Societies was 6,715 an increase of 209 over last year, still leaving 3253 that gave us nothing whatever.

The number of Sunday Schools contributing either direct or through the Woman's Board was 748 as against 888 last year, a decrease of 140.

The Young People's Societies contributing direct to the Board was 36; while the number contributing through the Woman's Department was 1325. The whole number of contributing Young People's societies being 1361.

The number of Woman's Societies contributing to the work of the Board through the Woman's Board or direct to our Board was 4348.

The following is a tabulated comparative statement of receipts from all sources for this year and last:

Churches	\$ 91,903.14	\$ 92,156.15	\$ 253.01
Young People.....	11,120.46	10,485.64	634.82*
Sabbath Schools.....	10,701.92	10,575.69	126.23*
Women's Societies.....	80,895.77	84,581.83	3,686.06
Miscellaneous	159,287.69	137,303.64	21,984.05*
Interest Inv. Funds.....	28,830.61	33,840.54	5009.93
Legacies	34,763.54	25,262.84	9,500.70*
	<u>\$417,503.13</u>	<u>\$394,206.33</u>	<u>\$23,296.80*</u>

*Decrease.

The amount of money given to church work by the people on the field, including church buildings, repairs, contingent expenses, and ministerial support, as reported to us by our ministers in their annual reports to the Board was this year \$93,202.56.

The amount given on the field to our school work by patrons and friends, as reported this year from our teachers was \$116,952.38.

In addition to this, the churches under the care of the Board, not including those that are self-supporting, gave through their annual collections \$1,101.00 to the Freedmen's Board, and to other Boards and Agencies of our Church \$2,951.00.

Adding the amount raised on the field for church work, and school purposes, to the amount given by these churches to

Benevolent Agencies of the Church, we have a sum total passing through the hands of our ministers, elders and teachers, directly or indirectly, for their own good, in their own communities, and the good of others in other parts of our own land, and other lands amounting to \$214,206.94 a gain of \$28,027.54 over last year.

Considering the comparatively small amount of this world's goods possessed by these people and considering also the peculiarly hard conditions under which many of them are compelled to live, it is a wonder that they are able and willing to give so much out of their scanty supply, for the good of others, and for the betterment of mankind.

It may be remembered that one year ago the Board reported an unusually large increase of receipts over the amount reported the year before, \$154,783.41—the most of this increase was in the amount received from miscellaneous sources, this being \$136,587.28. It was explained that this large increase was occasioned by the receipt of a gift of \$100,000, in the form of an annuity from one individual, who was to be known as “A friend of the Negro.” This gift was in the form of six per cent. mortgages and accompanied with the condition that five per cent. should be paid to the donor through life and that afterwards the full interest from the fund should be used in meeting the annual running expenses of one of our large boarding schools.

Nothing saved us this year from an unusually large decrease in our miscellaneous receipts—but the fact that this good “friend of the Negro” repeated this generous gift this year, alike in amount and in form, and in conditions attached.

It might be well to repeat the remark of last year, viz, that the large amount put into the possession of the Board does not, as yet help very much in the meeting of constantly recurring running expenses, but will ultimately result in the permanent endowment of one of our large and worthy educational institutions, that has already done much good for the colored race. We will still need to look to our many individual friends for their annual aid; and we trust that some of them at least, may be induced to imitate this “Friend of the Negro,” and likewise friend of the Board, in the disposal of some of their worldly belongings.

A few words concerning our statement of receipts, by way of encouragement—the two main and reliable sources of our help did not fail us in this unusually trying year. Both the church congregations, and the Woman's Societies have stood by us, and each organization gave us more than they did last year. This

is significant. It means something. It means much to us, into whose hands the General Assembly of our Church has committed the great work of organizing, upbuilding, and maintaining our share of the work of educating and evangelizing the millions of colored people in our land.

The Woman's Department of our Board is an indispensable adjunct to our original organization. It began its work some thirty-four years ago, and has grown in power and influence for good, from year to year. With Mrs. W. T. Larimer as its General Secretary and Miss Roberta C. Barr as its Field Representative, it has made itself felt in every part of this broad land of ours. They are by their earnestness, energy and tact, popularizing a cause that has for many years received scant favor and scant support in many parts of the country. Mrs. Larimer's annual report, is published as an annex to this report and should be read by everyone in any way interested in our work.

We give below a condensed statement of the nature and extent of the work we have been able to maintain, through the good will and generosity of our friends, and the friends of the work during the past year:

EXTENT OF THE WORK

Number of Synods.....	4
Number of Presbyteries.....	16
Ministers	261
Churches and Missions.....	438
Added on Examination.....	1,484
Added on Certificate.....	151
Whole Number of Communicants.....	29,005
Sunday Schools	434
Sunday School Scholars.....	22,703
Number of Day Schools.....	140
Number of Teachers in Day Schools.....	426
Number of Pupils	18,108

WHOLE NUMBER OF WORKERS

Ministers Who Preach Only.....	261
Laymen	37
Women	339

637

LIST OF SCHOOLS

Boarding Schools for Males Only

Biddle University, Charlotte, N. C.
 Harbison Agricultural College, Irmo, S. C.

Boarding Schools for Females Only

Scotia Seminary, Concord, N. C.
 Mary Allen Seminary, Crockett, Texas.
 Ingleside Seminary, Burkeville, Va.
 Mary Holmes Seminary, West Point, Miss.
 Barber Memorial Seminary, Anniston, Ala.

Co-Educational Boarding Schools

Albion Academy, Franklinton, N. C.
 Alice Lee Elliot Memorial, Valliant, Okla.
 Andrew Robertson Institute, Aiken, S. C.
 Arkadelphia Academy, Arkadelphia, Ark.
 Boggs Academy, Keysville, Ga.
 Bowling Green Academy, Bowling Green, Ky.
 Brainerd Institute, Chester, S. C.
 Cotton Plant Academy, Cotton Plant, Ark.
 Coulter Memorial Academy, Cheraw, N. C.
 Emerson Industrial Institute, Blackville, S. C.
 Fee Memorial Institute, Camp Nelson, Ky.
 Gillespie Normal, Cordele, Ga.
 Haines Normal and Industrial, Augusta, Ga.
 Hot Springs School, Hot Springs, Ark.
 Kendall Institute, Sumter, S. C.
 Mary Potter Memorial, Oxford, N. C.
 Monticello Academy, Monticello, Ark.
 Redstone Academy, Lumberton, N. C.
 Richard Allen Institute, Pine Bluff, Ark.
 Selden Institute, Brunswick, Ga.
 Swift Memorial College, Rogersville, Tenn.

LOCATION OF OTHER SCHOOLS

Alamo, Ga.	Campobello, S. C.
Alcolu, S. C.	Carthage, N. C.
Allendale, S. C.	Chula, Va.
Anderson, S. C.	Charlotte, C. H., Va., R. D.
Amelia, Va.	Charlotte, C. H., Va., R. D.
Anniston, Ala.	Charleston, S. C.
Arcadia, Ga.	Chatham, Va.
Aberdeen, N. C.	Clarkton, Va.
Asheville, N. C.	Chadbourn, N. C.
Beaufort, S. C.	Conyers, Ga.
Bamberg, S. C.	Carlisle, S. C.
Birmingham, Ala.	Danville, Va.
Bracy, Va.	Dandridge, Tenn.
Bristol, Tenn.	Darlington, S. C.
Blacksburg, S. C.	Decatur, Ga.
Blackstock, S. C.	Due West, S. C.
Chesterfield, S. C.	Elm City, N. C.
Chattanooga, Tenn.	Elizabethtown, N. C.
Camden, Ark.	Fairport, N. C.
Camden, S. C.	Dalzell, S. C.

LOCATION OF OTHER SCHOOLS—Continued

Edisto Island, S. C.	Newberry, S. C.
Fleming, Ga.	Newnan, Ga.
Gaffney, S. C.	Nottoway, Va.
Mayesville, S. C.	New Haven, S. C.
Graham, N. C.	Newport News, Va.
Greensboro, Ga.	Nyles, S. C.
Irmo, S. C.	Palatka, Fla.
Hardeeville, S. C.	Petersburg, Va.
Hendersonville, N. C.	Ravenal, S. C.
Hopewell, Va.	Raeford, N. C.
Jacksonville, Fla.	Raleigh, N. C.
Jetersville, Va.	Ridgeway, S. C.
Johns Island, S. C.	Ridgeway, Va., R. D.
Knoxville, Tenn.	Ridgeway, Va., R. D.
Keeling, Tenn.	Ridgeway, Va.
Lancaster, S. C.	Ridge Springs, S. C.
Laurinburg, N. C.	Rock Hill, S. C.
Little Rock, Ark.	Savannah, Ga.
Liberty Hill, S. C.	Statesville, N. C.
Louisburg, N. C.	Seneca, S. C.
Laurens, S. C.	Springfield, Mo.
Louisville, Tenn.	St. Augustine, Fla.
Lone Star, S. C.	St. Charles, S. C.
Lynchburg, Va.	Stuart, Va.
Manning, S. C.	South Boston, Va.
Milledgeville, Ga.	Union Point, Ga.
Martinsville, Va.	Wadesboro, N. C.
Morristown, Tenn.	Wadmalaw Island, S. C.
McConnellsville, S. C.	Wake Forest, N. C.
Morgantown, N. C.	Warsaw, N. C.
Morrillton, Ark.	Walterboro, S. C.
Mebane, N. C.	Washington, Ga.
Mannsboro, Va.	Winnsboro, S. C.
Mayesville, S. C.	Wedgefield, S. C.
Newbern, N. C.	Yorkville, S. C.

We have maintained both our church work and our school work substantially along the lines indicated in the precautionary notice sent out at the beginning of the year.

The plan of saving on real estate expenses rather than by cutting down our salary allowances for either teachers or ministers, was the only way we could reduce expenses with the least possible suffering.

We had no heart to make any salaries lower than they were—there were some schools that were already asking for larger accommodations, and the giving of these we could defer. This we did,

and perhaps we may have to continue to defer, until times grow better. An additional building was talked of at Birmingham, Alabama; and at Cheraw, South Carolina; and at Concord, North Carolina; and at Arkadelphia, Arkansas; and at Pine Bluff, Arkansas; and at Biddle University—and other places. These we could defer. But in the matter of repairs that were absolutely necessary, we were compelled to make many exceptions.

From 140 schools, and in connection with our more than four hundred churches, there came up the usual stream of request for help in one way or another: A new range, or new roof; repairs in the way of plaster or paint; new steps; a broken down porch, a new fence or a well, or new desks, or new pews, etc. etc.

There were two exceptions we found we would have to make to our general self-imposed rule about new buildings. We expended \$1,060 on a new school building at Keeling, Tennessee, in charge of Rev. M. J. Nelson with whom we had an understanding conditionally. His compliance with the conditions obligated the keeping of the agreement. The other case referred to in our last years report was the expenditure of \$754 a legacy that came to us through the Woman's Missionary Society of the South Bend Church in Chillicothe Presbytery, which the society wished to be expended in the erection of a school house on John's Island, South Carolina. This money was so expended, and the building will be occupied for school purposes this year, under the supervision of Rev. S. D. Thom, the minister in charge. The school is to be known as the Mary A. Steele Memorial. With these two exceptions the Board held fast to its rule of deferring all requests for new buildings this year.

The insurance however on all of our many buildings, which we had been carrying for three years fell due this year and the premium of more than \$10,000 had to be paid for three more years.

The need of a new dormitory at Biddle University, Charlotte, N. C., was urged last year, in the hope that some good man whom the Lord has prospered would open his heart and build one outright for this worthy institution. It can only be done in this way, as far as human sight can see. The Board could never build it out of its ordinary income. It has too many pressing claims to be met in this way. We are delighted to acknowledge the receipt of \$10,000 towards the Biddle Fiftieth Anniversary Endowment Fund given by David B. and Mary H. Gamble of Pasadena, California. The principal to be invested by the Board and the income

to be used for this fund; the fund to be known as "The David B. and Mary M. Gamble Endowment Fund."

Statistics from Washington, D. C. give the following facts about the colored people in the war:

"To date (January, 1918) 83,600 colored men were drafted for service, 12,500 have completed the course at the Officers Training Camp at Des Moines, Iowa, of whom 626 have been commissioned as officers in the United States army. Nearly 100 physicians and surgeons have received commissions in the Medical Corps. A full fighting force of 30,000 colored soldiers, including men in every branch of military service will constitute the Ninety-second Division to be detailed for duty in France.

Out of 246 students at Biddle University, 100 have volunteered, and \$200 was raised by faculty and students for Y. M. C. A. work. This school deserves the new dormitory it has been asking for, but which we have been unable to give for lack of funds. Perhaps when this awful war is over, and freedom is secured for all nations great and small, and the hundreds of colored young men that have thrown themselves into the fight have come home, some good patriot will be moved to give to Biddle University its needed dormitory, in view of the good service some of its sons have rendered their country and ours, in its time of need.

Our two Evangelists, Rev. J. J. Wilson, D.D., and Rev. J. M. Ewing, D.D., the one on the Eastern field, and the other on the Western, have continued their good work during the year visiting the different churches and have been gladly received, as they came bringing "good tidings of great joy;" and the results of their labors, as reported to us from month to month, fully justifies the continuence of their service.

The Annual personal contributions from one of the friends of our work more than covers all the expenses of both of these Evangelists.

The Board has also recently agreed to put an additional Evangelist at work among the Colored Cumberland Presbyterians in the South who seem to have no great strong body of fellow Christians to whom they can look in time of need, and who might feel the touch of sympathy and fellowship carried by this messenger—sent by our Board—known through its more than fifty years of service—as the friend of the Negro, in bearing to them our Christian greetings and offers to them of help in time of need.

The appointment is for only six months and is of a tentative nature—to be shortened or extended, as circumstances may indicate—Rev. C. G. Rowlett has received the appointment.

The Board has made another appointment in response to frequent expressions of opinion among colored ministers in the North, that there should be appointed a representative by the Board of one of their own kind, whose duty it would be to search out the colored Presbyterians in the northern cities, many of whom have recently migrated from the South, and whenever the way seemed clear to apply to Presbytery for the organization of a colored Presbyterian church, to be nurtured and cared for by the Presbytery and possibly also be aided by our Board. Rev. J. W. Lee, D.D., of Philadelphia, Pennsylvania has been so appointed by our Board, and so far seems to be finding considerable work to do along the line suggested above.

This report is submitted to the Assembly with mingled feelings of regret and satisfaction. We regret that we have not been able to do more for the people having had committed to us the privilege, the honor, and the duty of ministering in spiritual and eternal things. We have served as those who not only seek the approval of their fellow-men but as to Him to whom we must give an account at the last day—we have sought His guidance continually—and have asked continually to be led in the right way. We have labored under difficulties peculiar to the year, and as we look ahead—we are at a loss to discern the signs of the times, but we have faith to believe that God reigns and rules—and that through all this world's struggle right shall triumph in the end, and when the clouds roll away we shall see:

“Wrong forever on the scaffold,” and “Truth forever on the Throne.”

The term of service of the following members expires with this Assembly: Rev. J. M. Duff, D.D., Rev. Samuel J. Glass, D.D., Rev. Robert H. Allen, D.D., Mr. John Updegraff and Mr. A. C. Robinson. We ask that they be re-elected.

Respectfully submitted,

REV. E. P. COWAN, D.D., *Cor. Sec'y. and Treas.*

REV. J. M. GASTON, D.D., *Associate Sec'y.*

REV. S. J. FISHER, D.D., *President.*

GENERAL FINANCIAL STATEMENT
BOARD OF MISSIONS FOR FREEDMEN
OF THE PRESBYTERIAN CHURCH
IN THE UNITED STATES OF AMERICA.
BALANCE SHEET
March 31, 1918
ASSETS.

Current assets:	
Cash	\$26,799.44
Temporary investments.....	81,000.00
Accounts receivable.....	
Subscriptions	
Notes receivable.....	
Notes receivabel.....	
Advances	
Interest, rent, etc., receivable.....	
Inventory	
	\$ 107,799.44
Invested assets and cash awaiting investment:	
Investment securities.....	\$531,502.51
Cash	
Real estate.....	
Loans to churches, colleges, etc. (current accounts only).....	
Office equipment, etc.....	
Real estate and securities unacknowledged as donations until converted into cash.....	2.00
Advances to missionaries, deferred changes and unadjusted balances.....	
Deficit	
	\$ 531,504.51
	\$ 639,303.95

LIABILITIES

Current liabilities:	
Accounts payable.....	\$
Accrued taxes and interest.....	
Unexpended appropriations.....	
Special funds, deposits, etc.....	408.25
Drafts and notes payable.....	15,000.00
	\$ 15,408.25
Mortgage loans.....	\$
Deferred items.....	\$ 3,900.00
Funds:	
Trust endowment funds.....	\$
Annuity funds.....	
Kennedy fund.....	
Permanent funds not held in trust....	
Funds temporarily awaiting disposition	
Current working funds.....	
Unacknowledged receipts (contra)....	
Increase—Balance	\$ 619,995.70
	\$ 639,303.95

Note:—Assets not shown above, viz.:

Lands, buildings, equipment, etc., used for missionary or education wk...\$1295,808.00	
Loans, advances and grants to churches, colleges and institutions repayable under certain contingencies.....\$ 13,550.93	

GENERAL FINANCIAL STATEMENT
BOARD OF MISSIONS FOR FREEDMEN
OF THE PRESBYTERIAN CHURCH
IN THE UNITED STATES OF AMERICA
REVENUES AND EXPENDITURES.
For the Year Ending March 31, 1918

Revenues:

Church organizations:		
Churches	\$92,156.15	
Sabbath schools.....	10,576.69	
Women's societies.....	84,581.83	
Young People's societies.....	10,485.14	
	\$	197,799.31
Individuals		137,303.64
		\$ 335,102.95
Total from living sources.....		
Interest, dividends, etc., from:		
Inv. funds—less pay. to annuitants.....	\$22,745.44	
Loans to churches, colleges, etc.....	1,198.84	
Bank balances.....		
Interest on members' dues.....		
Rents received.....		
	\$	23,944.28
Legacies for current work.....	\$25,262.84	
Dues of members.....		
Profit on sale of investments.....		
Miscellaneous income.....	11,978.39	37,241.23
		\$ 396,288.46
Total revenue for current work		
Receipts on account of loans, advances and grants.....	\$	
Gifts, legacies, etc., for endowment and other permanent funds.....		
	\$	
Total		\$ 396,288.46
Expenditures:		
General work of Board.....	\$	231,717.76
Administrative expenses:		
Directed by the General Assembly.....	\$ 3,109.67	
Other	19,228.21	
	\$	22,337.88
Interest on loans, etc.....		
Making the work known.....	\$	1,780.52
Less on sale of investments.....		
Miscellaneous expenditures.....		
	\$	255,836.16
Total expenditures.....		
Excess of revenues and other receipts over expenditures for the year as represented by additions to—		
Trust endowment funds.....	\$	
Annuity funds.....		
Permanent funds not held in trust..		
Funds temporarily awaiting disposi- tion		
Current working funds.....		
	\$	140,452.30
Total.....		\$396,288.46
Budget estimate of revenue for cur- rent work for year 1917-1918.....	\$352,914.00	
Total actual revenue, as above.....	\$294,206.33	

DETAILED FINANCIAL REPORT

Receipts

1. Receipts from Churches and Church Organizations		
to include offerings from:		
a. Churches	\$	92,156.16
b. Sabbath Schools.....		6,424.36
c. Y. P. Soc. and Bands.....		169.83
d. Women's Department:		
a. Women's Board (N. Y.)		
1. Women's Soc.....	\$	84,508.14
2. Sabbath School.....		4,087.77
3. Y. P. S. & Bands.....		10,315.81
4. Individuals		1,947.88
5. Legacies		626.66
		\$ 101,486.26
b. Women's Societies (direct) ..\$		73.69
S. S.....		63.56
		\$ 101,623.51
Less Legacies		626.66
		\$ 100,996.85
2. From Individuals:		
a. Restricted	\$	120,540.35
b. Unrestricted		14,815.41
		\$ 135,355.76
3. Contributions—Living Sources:		
From Legacies:		
a. Restricted		
b. Unrestricted	\$	24,636.18
c. Through Women's Dept.....		626.66
		\$ 25,262.84
4. From Interest:		
a. Invested Funds	\$	32,641.70
b. Bank Balances		1,198.84
		\$ 33,840.54
		\$ 394,206.33
a. Other Credits:		
a. Insurance	\$	610.00
b. Other Bds in Transit to Field		
c. Sale of Land.....		10,525.04
d. Spent on Slides and Sale of		
Literature		119.35
e. Pres. etc., (Travel Expense).		5.00
f. Payments on Mortgages.....		20,355.00
g. Payment on Loans.....		10.00
h. Rent of Land.....		95.00
		\$ 31,719.39
b. Cash on hand, March 30, 1917:		
For Current Expense.....	\$	1,221.90
For Notes Payable.....		15,000.00
For Temporary Investments....		53,100.00
For Insurance, Reserve.....		3,900.00
		\$ 73,221.90
		\$ 499,147.62

DETAILED FINANCIAL REPORT

Disbursements

1. Appropriations:			
a. Field Salaries.....	\$158,120.02		
b. General Work.....	5,586.25		
c. Real Estate.....	26,455.45		
d. Scholarship	39,632.91		
	\$	229,794.63	
2. Interest and Annuity.....			10,001.26
3. Permanent Investments.....			127,136.75
4. Literature:			
a. Leaflets, slides etc.....	\$ 1,078.62		
b. Exhibits	80.69		
c. Publicity	621.21		
	\$	1,780.52	
5. Assembly Herald.....			\$ 400.15
6. General Assembly Committee:			
a. Every Member Plan Committee..	\$ 758.00		
b. Transportation Bureau.....	18.75		
	\$	776.75	
7. Annual Report:			
a. Boards report.....	\$ 910.53		
b. Pro-Rata for Combined report...	1,022.24		
	\$	1,932.77	
8. Administrative Expenses:			
a. Salary officers (2).....	\$ 9,000.00		
b. Salary Woman's Department (3).	2,506.75		
c. Salary Clerks (4), Extra Help..	3,361.00		
	\$	14,867.75	
d. Salary New York Clerk (W. B.).			\$ 720.00
e. Auditors			76.85
f. Incidental Expenses Itemized:			
Printing and Stationery.....	\$ 872.81		
Postage	682.19		
Express and Freight.....	32.16		
Telegrams	5.83		
Telephone	71.38		
Office Rent.....	1,485.00		
Safety Deposit Box—Rent.....	20.00		
Notary Fees.....	13.25		
Office Supplies.....	191.84		
Office Equipm.ent.....	189.15		
Revised list of Ministers (per Dr. Roberts).....			3,563.61
g. Traveling Expenses:			
a. Members of Board.....	\$ 50.00		
b. Officers	1,130.80		
c. Speakers	742.33		
	\$	1,923.13	
		\$	392,974.17
9. To other Boards.			
10. Cash on hand, March 30, 1918:			
For Current Expenses.....	\$ 1,489.74		
For Bills Payable.....	15,000.00		
Temporary Investments.....	81,000.00		
For Insurance Reserve.....	3,900.00		
For Perm. Funds to be Invested....	4,374.01		
For other Boards.....	408.25		
For Petty Cash.....	1.45		
	\$	106,173.45	
		\$	499,147.62

SECURITIES AND REAL ESTATE

Received as Donations or Legacies, to be acknowledged when converted into cash.

Stock: Enterprise Mining, Reduction Improvement Company of Arizona (Book Value).....	1.00
Stock: Superior California Land Co. Book Value).....	1.00
	\$ 2.00

PERMANENT INVESTMENTS

Real Estate—Baltimore Ground Rents.....	\$ 6,000.00
Real Estate—Farm Homes.....	10,852.50
Real Estate—Mortgages	346,350.00
Bonds:	
American Water Works and Electric Co.....	10,000.00
Atlantic Coast Line R. R. (John C. Martin Estate) .	1,000.00
Baltimore & Ohio R. R. (John C. Martin Estate) .	1,000.00
Birmingham Water Works.....	11,000.00
Central District Telephone.....	5,000.00
Central Traction Co. of Pittsburgh.....	500.00
Chicago, Bur. & Quincy R. R. (J. C. Martin Estate)	2,000.00
Dayton Investment Co. (Donated by G. D. Dayton)	2,000.00
East St. Louis & Granite City Water Co.....	5,000.00
Fidelity Storage & Warehouse Co. (John C. Martin Estate)	1,000.00
Harwood Electric Co. (John C. Martin Estate)...	1,000.00
Huntington Water Works.....	5,000.00
Indianapolis Northern Traction Co. (John C. Martin Estate)	1,000.00
Jacobson Machine Mfg. Co. (Donated, in trust—Scotia)	1,000.00
Jones & Laughlin.....	5,000.00
Lake Shore & Michigan Southern R. R. (John C. Martin Estate).....	1,000.00
Lehigh Valley Transit Co. (John C. Martin Estate)	1,000.00
Lehigh Valley Railroad Co. (John C. Martin Estate)	2,000.00
Liberty Bonds	150.00
Market Street Elev. Pass. Ry. (J. C. Martin Estate)	2,000.00
N. Y. Central & Hudson River R. R. (John C. Martin Estate)	2,000.00
Northern Pacific Railway Co. (J. C. Martin Estate)	1,000.00
Pittsburgh Presbyterian Hospital.....	25,000.00
Reading Co. & Philadelphia & Reading Coal & Iron Co.....	2,000.00
South Jersey Electric & Traction Co. (J. C. Martin Estate)	1,000.00
Superior California Land Co.....	2,000.00
Trumbull County Public Service.....	8,000.00
Twin Falls, North Side, Land & Water Co.....	10,500.00
Twin Falls Salmon River Land & Water Co.....	6,000.00
United Railway Co. (John C. Martin Estate)....	3,000.00

United States Steel.....	2,000.00
Virginia State Refunding Registered (In trust— Biddle)	1,100.00
West Penn Railway Co.....	6,000.00
West Penn Traction Co.....	6,000.00
West Shore Railroad Co. (John C. Martin Estate)..	1,000.00
Winona Assembly & Summer Sch. Association (In trust—Annuity)	1.00

Stocks:

American Agricultural Chemical Co. (J. C. Martin Estate)	1,600.00
American Telephone & Telegraph Co. (J. C. Martin Estate)	3,300.00
Baltimore & Ohio R. R. Co. (John C. Martin Estate)	3,300.00
Empire Trust Co. (John C. Martin Estate).....	700.00
German Bank, Louisville, Ky. (J. H. Dinsmore Estate)	5,400.00
Manchester & Lawrence R. R. (J. C. Martin Estate)	800.00
National Bank of Cuba (John C. Martin Estate)..	400.00
Pennsylvania Railroad (John C. Martin Estate)..	3,400.00
Philadelphia Traction Co. (John C. Martin Estate)	800.00
Pullman Co. (John C. Martin Estate).....	1,700.00
Richmond Boro National Bank (J. C. Martin Estate)	1,600.00
United Gas Improvement Co. (J. C. Martin Estate)	850.00
United Shoe Manufacturing Co. (John C. Martin Estate)	425.00
United States Rubber Co. (John C. Martin Estate)	3,300.00
United States Steel Co. (John C. Martin Estate)..	1,700.00
	\$527,128.50

We have made an examination of the Primary Records of the Board of Missions for Freedmen of the Presbyterian Church, U. S. A., for the fiscal year ended March 31, 1918, and certify to the correctness of the foregoing Financial Statement.

THE UNION AUDIT CO.

S. ED. SMITH, Pres.

April 26, 1917.

PERMANENT FUNDS

General Endowment Fund (including \$12,500

Biddle Library Endowment):

Rev. Joseph Platt Fund.....	\$ 1,000.00
Mrs. Eliza A. McAlpin Fund.....	1,462.81
Matilda Johnson Fund.....	470.25
Rev. Walter R. Long Fund.....	166.67
Catherine Boyle Fund.....	1,000.00
Mrs. Margaret Hogg Memorial Fund...	2,000.00
Charles W. Henry Fund.....	5,000.00
Dyer Loomis Fund.....	24.67
Richard H. Allen Memorial Fund.....	1,000.00
David M. Fish Fund.....	1,650.00
"K" Liberty Bond.....	50.00
Mrs. Sara A. Palmer Memorial Fund..	27,744.31
John Kerr Holmes Memorial Fund....	500.00

William M. and Eliza C. Robinson Mem'l	2,400.00	
Mrs. Jane B. Moore Bristol Fund.....	6,000.00	
Miscellaneous Sources (Biddle Library).	6,432.00	
Premium and Discount Fund.....	1,401.79	
Beverly Marks Fund.....	33 90	
Margaret Todd Fund.....	16.10	
		\$ 58,352.50

Barber Seminary Scholarships

Minneapolis Scholarship Fund.....	\$ 500.00	
Morning Johnston Scott Memorial Fund....	250.00	
		\$ 750.00

Bible Chair Fund

Mr. John C. Martin Fund.....	100,375.00	
------------------------------	------------	--

Bible Scholarship Fund

Mr. Ira Page Wallace Fund.....	60,000.00	
--------------------------------	-----------	--

Biddle University Endowment Fund

Biddle General Endowment.....	\$ 5,200.00	
Biddle President's Chair Endowment.....	2,000.00	
		\$ 7,200.00

Biddle University Scholarships

African Scholarship (Friends in Scotland)..	\$ 6,825.00	
J. H. Dinsmore Scholarships A, B, C, D, E, F, G, H.....	14,750.00	
Mitchell-Lewis Kelly Scholarship.....	500.00	
Rev. Joseph Platt Scholarship.....	1,000.00	
William E. Dodge Scholarship.....	2,500.00	
J. H. Winter Scholarship.....	13,750.00	
Kansas Scholarship.....	300.00	
		\$ 41,225.00

Biddle University Endowment

Golden Anniversary Fund.....	\$ 14,300.00	
------------------------------	--------------	--

Fee Memorial Scholarship

John A. Simpson Scholarship.....	\$ 5,000.00	
----------------------------------	-------------	--

Haines Memorial Scholarships

Mrs. M. H. Gallup Scholarship.....	\$ 1,320.00	
Mrs. E. P. Cowan Scholarship.....	800.00	
Miss Sarah Pew Scholarship.....	100.00	
Mrs. Mary Gow Scholarship.....	425.00	
Mrs. C. L. Bailey Memorial Scholarship...	1,000.00	
		\$ 3,645.00

Harbison College Scholarships

George I. and Susan T. Wood Scholarship..	\$ 500.00	
Miss N. M. Carver Scholarship.....	500.00	
		\$ 1,000.00

Ingleside Seminary Scholarships

Mrs. Elizabeth Sterling Gamble Scholarship..\$	600.00	
Mrs. A. C. Daniels Scholarship.....	50.00	
Miss N. M. Carver Scholarship.....	500.00	
		\$ 1,150.00

Mary Allen Seminary Scholarships

Mrs. Cynthia P. Chipman Scholarship.....\$	1,050.00	
Mrs. Mary W. Robinson Scholarship.....	300.00	
Mrs. Emsworth Scholarship.....	100.00	
Elizabeth Bernethy, et al., Scholarship....	530.00	
		\$ 1,980.00

Mary Holmes Seminary Endowment Fund

Mrs. Lucretia Green Fund.....\$	100.00	
---------------------------------	--------	--

Mary Holmes Seminary Scholarships

Willis G. Bernethy Scholarship.....\$	1,000.00	
Mary E. Holmes—Illinois Mem'l Scholarship	2,000.00	
Mary E. Holmes—Northwest Scholarship...	1,000.00	
		\$ 4,000.00

Permanent General Scholarship Fund

Mrs. Jane B. Moore Bristor Fund.....\$	1,600.00	
Mrs. C. L. Bailey Memorial Fund.....	1,000.00	
Mrs. Susan L. Storer Fund.....	1,200.00	
Miss Eleanor G. Park Fund.....	5,000.00	
Janesville Missionary Soc., Liberty Band....	100.00	
		\$ 8,900.00

Scotia General Endowment Fund

Mathew Scott Fund.....\$	1,000.00	
Mrs. M. M. Crumrine.....	1,000.00	
		\$ 2,000.00

Scotia Seminary Scholarships

Mrs. Myra Colvin Bogue Scholarship.....\$	800.00	
Francis Fitch Allen Scholarship.....	700.00	
Mrs. Nellie C. Satterfield Mem'l Scholarship	3,775.00	
Mr. and Mrs. E. G. Dusenbury Scholarship.	1,000.00	
Dr. W. M. Findley Scholarship.....	1,000.00	
Mrs. Harriet E. Drury Scholarship.....	500.00	
Dr. Alexander Guy Scholarship.....	500.00	
"The Wetmore" Scholarship (in trust)....	1,000.00	
		\$ 9,275.00

Scotia Library Fund

Miss H. K. Dain Fund.....\$	500.00	
-----------------------------	--------	--

Swift Memorial Scholarships

Mrs. Galloway Scholarship.....\$	100.00	
R. N. Hamilton Scholarship.....	525.00	
		\$ 625.00

Trust Funds

Biddle Trust Funds.....\$	4,100.00	
Annuities	209,451.00	
		\$213,551.00

\$527,128.50

**PROPERTY OWNED AND USED BY THE BOARD OF MISSIONS
FOR FREEDMEN**

SCHOOL PROPERTY OWNED BY THE BOARD

Boys' Schools

Biddle University, Charlotte, N. C.....	\$ 248,000.00
Harbison Agricultural College, Irmo, S. C.....	70,000.00
Harbison Agricultural College Property, Abbeville, S. C.	11,500.00

Girls' Schools

Barber Seminary, Anniston, Ala., including Church and Parsonage (Pres. Ch. U. S. A.).....	63,500.00
Ingleside Seminary, Burkeville, Va.....	38,000.00
Mary Allen Seminary, Crocket, Texas.....	70,000.00
Mary Holmes Seminary, West Point, Miss.....	65,000.00
SScotia Seminary, Concord, N. C.....	65,000.00

Co-Educational Boarding Schools

Albion Academy, Franklinton, N. C.....	40,000.00
Alice Lee Elliott Memorial and Oak Hill Farm, Valliant, Okla.	15,500.00
Andrew Robertson School, Aiken, S. C.....	8,500.00
Arkadelphia Academy, Arkadelphia, Ark.....	10,000.00
Boggs' Academy, Keysville, Ga.....	18,500.00
Brainerd Institute, Chester, S. C.....	55,000.00
Cotton Plant Institute, Cotton Plant, Ark.....	28,000.00
Coulter Memorial School, Cheraw, S. C., (inc. parsonage)	5,500.00
Emerson Industrial Institute, Blackville, S. C.....	10,000.00
Fee Memorial Institute, Camp Nelson, Ky.....	16,000.00
Gillespie School, Cordele, Ga.....	11,000.00
Haines Normal & Industrial Institute, Augusta, Ga....	50,000.00
Kendall Institute, Sumter, S. C.....	10,000.00
Mary Potter Memorial, Oxford, N. C.....	52,000.00
Monticello Academy, Monticello, Ark.....	5,500.00
McClelland Academy, Newman, Ga.....	8,500.00
Redstone Academy, Lumberton, N. C.....	4,100.00
Richard Allen Institute, Pine Bluff, Ark.....	6,500.00
Seldon Normal & Industrial Institute, Brunswick, Ga..	22,000.00
Swift Memorial College, Rogersville, Tenn.....	53,000.00

Parochial Schools

Asheville, N. C.....	\$ 2,000.00
Aberdeen, N. C., Sarah Lincoln Academy.....	1,800.00
Allendale, S. C., Hardin Institute.....	5,800.00
Amelia C. H., Va.....	2,500.00
Anderson, S. C., Salem Industrial High School.....	9,000.00
Beaufort, S. C.....	6,000.00
Carthage, N. C., Dayton Academy.....	1,600.00
Chattanooga, Tenn., Newton Institute.....	5,200.00
Charlotte C. H., Va.....	700.00
Danville, Va., Holbrook Street High School.....	4,200.00
Edisto Island, S. C.....	2,000.00
Keeling, Tenn.	1,060.00
Knoxville, Tenn.....	5,000.00
McConnellsville, S. C.....	800.00
Martinsville, Va. (Lot).....	200.00

Mary A. Steele, Memorial, John's Island, S. C.....	754.00
Mayesville, S. C., Goodwill School.....	2,800.00
Mebane, N. C., Yadkin Academy.....	2,200.00
Morganton, N. C.....	2,500.00
Palatka, Fla.....	1,500.00
Richmond County, N. C.....	400.00
Statesville, N. C., Billingsley Academy.....	7,250.00
St. Augustine, Fla., Mather-Perritt School.....	4,000.00
Thos. Steele Memorial, Wedgefield, S. C.....	694.00
Union Point, Ga.....	2,000.00
Waltersboro, S. C.....	1,500.00
Washington, Ga., Hodge Academy.....	3,500.00
Winnsboro, S. C.....	500.00
	\$1,138,058.00

FARM PROPERTY OWNED BY THE BOARD

Farm Homes, Keyesville, Ga.....	\$ 10,000.00
(An additional \$10,852.50 in the Farm Homes is in Permanent Funds, making the total value— \$20,852.50).	
Harbison Land Community, Irmo, S. C.....	20,000.00
	\$ 30,000.00

CHURCH AND MANSE PROPERTY OWNED BY THE BOARD**Atlantic Synod**

Atlantic Presbytery:	
Adams Run, S. C.....	\$ 300.00
Blackville, S. C.....	1,700.00
	\$ 2,000.00
Fairfield Presbytery:	
Chester, S. C.....	3,500.00
Guthrieville, S. C.....	50.00
Ridgeway, S. C.....	2,700.00
Sumter, S. C.....	6,500.00
	\$ 12,750.00
Hodge Presbytery:	
Decatur, Ga.....	2,500.00
Lithonia, Ga.....	900.00
Madison, Ga.....	400.00
Newman, Ga.....	2,000.00
	\$ 5,800.00
Knox Presbytery:	
Savannah, Ga.....	12,000.00
	\$ 12,000.00
McClelland Presbytery:	
Aiken, S. C.....	2,000.00
Calhoun Falls, S. C.....	1,000.00
Reidville, S. C.....	800.00
	\$ 4,000.00

Canadian Synod

Kiamichi Presbytery:	
Jacksonville, Texas.....	\$ 300.00
Grant, Okla.....	500.00
Lukfata, Okla.....	650.00
	\$ 1,450.00

White River Presbytery:

Arkadelphia, Ark.	\$ 1,800.00	
Hot Springs, Ark.	1,200.00	
		<u>\$ 3,000.00</u>

Catawba Synod

Cape Fear Presbytery:

Fayetteville, N. C.	\$ 3,000.00	
Manchester, N. C.	750.00	
Oxford, N. C.	3,500.00	
Pollackville, N. C.	200.00	
Raleigh, N. C.	5,000.00	
Rocky Mount, N. C.	1,500.00	
		<u>\$ 13,950.00</u>

Southern Virginia Presbytery:

Chestnut Knob, Va.	\$ 600.00	
Clarkton, Va.	300.00	
Charlotte S. H., Va., R. D.	1,000.00	
Crewe, Va.	850.00	
Cub Creek, Va.	750.00	
Hat Creek, Va.	100.00	
Jetervsille, Va.	750.00	
Lynchburg, Va.	3,500.00	
Newport News, Va.	3,000.00	
Petersburg, Va.	500.00	
Richmond, Va.	11,000.00	
Roanoke, Va.	6,400.00	
Ridgeway, Va.	1,000.00	
		<u>\$ 29,750.00</u>

Yadkin Presbytery:

Durham, N. C.	\$ 6,000.00	
Germantown, N. C.	1,000.00	
Henderson, N. C.	1,200.00	
Rockingham, N. C.	750.00	
Southern Pines, N. C.	800.00	
Thomasville, N. C.	1,200.00	
		<u>\$ 10,950.00</u>

East Tennessee Synod

Birmingham Presbytery:

Birmingham, Ala.	\$10,300.00	
Myrtlewood, Ala.	900.00	
		<u>\$ 11,200.00</u>

Le Vere Presbytery:

Chattanooga, Tenn.	\$12,000.00	
		<u>\$ 12,000.00</u>

Rogersville Presbytery:

Asheville, N. C.	\$ 8,000.00	
		<u>\$ 8,000.00</u>

Kentucky Synod

Lincoln Presbytery:

Camp Nelson, Ky.	\$ 1,100.00	
		<u>\$ 1,100.00</u>

\$127,750.00

**PROPERTY USED IN OUR WORK, HELD BY TRUSTEES
(As Reported from the Field)**

SCHOOL PROPERTY

Geneva Academy, Winston Salem, N. C.....	\$ 700.00	
Wallingford Academy, Charleston, S. C.....	9,500.00	
		\$ 10,200.00

CHURCH AND MANSE PROPERTY

Atlantic Synod

Atlantic Presbytery.....	\$76,000.00	
Fairfield Presbytery.....	78,300.00	
Hodge Presbytery.....	25,500.00	
Knox Presbytery.....	48,000.00	
McClelland Presbytery.....	45,600.00	
		\$273,400.00

Baltimore Synod

Baltimore Presbytery.....	\$ 1,800.00	
		\$ 1,800.00

Canadian Synod

Kiamichi Presbytery.....	\$ 4,700.00	
Rendall Presbytery.....	10,850.00	
White River Presbytery.....	12,600.00	
		\$ 28,150.00

Catawba Synod

Cape Fear Presbytery.....	\$49,300.00	
Catawba Presbytery.....	51,000.00	
Southern Virginia Presbytery.....	28,600.00	
Yadkin Presbytery.....	45,000.00	
		\$173,900.00

East Tennessee Synod

Birmingham Presbytery.....	\$15,300.00	
LeVere Presbytery.....	14,300.00	
Rogersville Presbytery.....	13,900.00	
		\$ 43,500.00

Kentucky Synod

Lincoln Presbytery.....	\$ 9,400.00	
		\$ 9,400.00

Missouri Synod

St. Louis Presbytery.....	\$19,000.00	
		\$ 19,000.00

West Virginia Synod

Parkersburg Presbytery.....	\$ 4,500.00	
		\$ 4,500.00
		\$553,650.00

**NOTES AND MORTGAGES HELD BY THE BOARD
ON CHURCH OR SCHOOL PROPERTY
AT THE FOLLOWING NAMED PLACES**

Atlanta, Ga.....	\$ 1,860.00
Anderson, S. C.....	300.00
Abbeville, S. C.....	3,000.00
Bowling Green, Ky.....	4,000.00
Greenville, S. C.....	400.00
Little Rock, Ark.....	2,550.93
Lothian, Md.....	400.00
Petersburg, Va.....	800.00
South Boston, Va.....	240.00
	\$ 13,550.93

SUMMARY

Permanent Investment	\$ 527,128.50
School Property Owned and Used by the Board.....	1,138,058.00
Church and Manse Property Owned by the Board....	127,750.00
Farm Property Owned by the Board (see page 24)...	30,000.00
Notes and Mortgages held by the Board (see page 24)	13,550.93
School property held by Trustees.....	10,200.00
Church and Manse Property held by Trustees.....	553,650.00
Securities and Real Estate not yet converted into cash	2.00
	<hr/>
	\$2,380,339.43

PERMANENT FUNDS UNINVESTED

Annuities	\$ 500.00
J. C. Martin Fund.....	124.01
Wallace Fund	3,750.00
	<hr/>
	\$ 4,374.01

E. P. COWAN, Treasurer.

MISCELLANEOUS DONATIONS—1917-1918

Albion Academy, Teachers' Training Class.....\$	8.60
Auburn Seminary—New York Y. M. C. A.....	5.00
Armstrong, Mr. A. B., New York.....	5.00
A Friend, Cincinnati, Ohio.....!	50.00
Albion Academy, Middle Class.....	41.00
A Friend, Hillsboro, Ohio.....	50.00
Auburn Seminary, N. Y.....	6.21
Alice Lee Elliott for New Chapel Fd.....	84.00
Mr. O. Alston, Wake Forest, N. C.	5.00
L. Ashley for Miss Colbert.....	20.00
Anniston 5th Ward Church through teachers of Barker Seminary.....	3.00
Alice Lee Elliott School, Valiant, Okla.....	3.00
Albion Academy Cooking Class.....	6.00
Albion Academy, Primary School.....	29.00
Bland, Dr. D. G., North Carolina.....	5.00
Bracy, Va., School Tuition.....	6.00
Bushwell, Rev. Jas. O., Minnesota, for Biddle Fund....	10.00
Biddle University End., through Ellerson Unknown Giver	6.00
Bowers Chapel School, per A. J. Evans, Lourinsburg, N.C.	2.30
A Friend of the Negro.....	100,000.00
Clement, Mrs. S. W., New York.....	100.00
Collections, per J. M. Ewing.....	5.25
Collections, per J. J. Wilson.....	17.15
Camp Nelson, Kentucky, "Three Friends".....	5.00
"Cash," South Omaha, Neb.	50.00
Collections, per J. J. Wilson.....	10.06
Collections, per J. M. Ewing.....	10.50
Collections, per J. M. Ewing.....	193.96
Collections, per J. J. Wilson.....	9.35
Can. Kiamichi S. S. Convention.....	10.00
Collections, per J. Ewing.....	23.39
E. P. Cowan, Logan, O., Biddle 50 Year End.....	10.00
Collections, per J. J. Wilson.....	6.00
Collections, per J. M. Ewing.....	17.12
Campbell, Miss Helen, from Home Board Office, Oregon..	4.17
Contribution for Biddle University.....	6.00
"Cash," Dr. J. S. King, Omaha, Nebraska.....	25.00
Collections, per J. J. Wilson.....	8.87
Collections, per J. M. Ewing.....	3.00
Carter, Miss Harriett, La Grange, Ind.....	10.00
Colbert Methodist Church, Oklahoma.....	2.50
Collections, per J. J. Wilson.....	16.00
Collections, per J. M. Ewing.....	8.00
Cratty, Anna S., Bellaire, Ohio.....	2.00
Campbell, R. D. and wife for Harbison.....	2,000.00
Collections, per J. J. Wilson.....	2.50
Cooper, Sarah J., Delaware Ave., Marion, Ohio.....	100.00
Cowan, Mrs. Andrew, Cherokee Park, Louisville, Ky....	5.00
Cumberland Church School, Stuard, Va.....	3.00
Collections, per J. M. Ewing.....	9.75
Collections, per J. J. Wilson.....	7.63
Davenport, Iowa, Mission Sabbath School.....	1.00
Day, Mr. C. R., Pennsylvania.....	5.00
Dumm, Miss M. S., New York.....	2.00
Dallas, Texas, Collection for General Assembly.....	65.55
Doolittle, William M., Illinois.....	1.00
Davis, Dr. J. B., Lursburg, N. C., for boys bldg, Frank- linton, N. C.	5.00
Detrick, Miss Annie B., Brighton Road, Pittsburgh.....	10.00
Dewes, Mrs. A. E., Arkadelphia, Ark.....	4.75

Emerson, Mr. E. D., New York	5.00
Edwards, L. C., Yonkers, N. Y.	5.00
Elliott, J. S., Coffee Co.	5.00
Fife, Mr. W. J., Pennsylvania	7.00
Fockler, Miss K., Laura, Pa.	5.00
Fisher, G. W. and M. I., Illinois	2.00
Follansbee, Mr. W. U., Pennsylvania	600.00
Friends for Biddle, per Dr. McCrory	1,662.42
Frank, Mr. F. J., Ohio	1.00
Fallansbee, Mr. Wm. U., Pittsburgh, Pa.	2,000.00
Guackney, J. S., New York	10.00
Gamble, David and Mary B.	10,000.00
Gramlich, Miss Barbara, Fort Crook, Neb.	1.60
Hopewell, Mrs. M. C., Chillicothe, O.	25.00
Harbison Estate, Heating Harbison	267.40
Harbison Est., Fire Hose, Harbison College	204.00
Harbison, Mrs. W. A., for purchase of medals.	575.00
Harbison Estate, Sewerage to new power plant	300.00
Harbison Estate, connecting boys' dormitory and admin- istration building	2,310.00
Hubert, Miss Sophia, Leupp, Ariz.	1.50
Harris, Mary J., returned int. money.	325.00
Hastings, Neb., Ladies' Working Band	5.00
Herron, Dr. and Mrs., Omaha, Neb.	5.00
Harbison Estate for General Work at Harbison.	750.00
Harbison Estate for General Work at Harbison.	750.00
Haywood, Mrs. Redstone Academy, Lambertson, N. C.	3.00
Homes Mem'l. Church School, Ridgeway, Va.	1.00
Jetersville, Va., Liution Allen, Memorial School.	5.00
Jacks, Rev. J. Wilford, N. Y.	30.00
American Negro	35.00
Jackson, Rev. W. H., New Bera, N. C., for Study Books. .	5.00
King, Dr. C. W., Franklinton, N. C., Boy's Dorm.-Albion	5.00
Kelley, Jas. C., Altoona, Pa.	10.00
King, Mr. John S., Omaha Stock Yards "Cash," Neb.	50.00
Kretzschmar, Miss P. C., 617 Congress St., Detroit, Mich.	57.48
Kerffer, Rev. W. T. L., Lincoln University, Pa.	5.00
Long, Dr. H., North Carolina	5.00
Losa, Mrs. V., Coraopolis, Pa.	1.00
Longstreet, Wm. M., 230 Chestnut St., Philadelphia.	25.00
Lowrie, Rev. S. T., Pine St., Philadelphia, Pa.	20.00
Lowring, Mrs. A. L., Melven, Kansas	1.00
Lewis, Mrs. Alexander, 308 Collins St., Joliet, Ill.	1,000.00
McJunkin, Miss Eliz. and Eva Schp, Albion Academy. .	60.00
McLemon, Miss Jessie, Minneapolis, Minn.	15.00
McKinney, Miss Sarah	6,333.50
McCreery, Rev. C. H., Northfield, Minn.	1.00
McLaughlin, Amanda, Hookstown, Pa.	5.00
Mt. Lebanon School, Va.	2.00
May, Mr. and Mrs., Kentucky	2.00
Morristown, Tenn., School—Tuition	24.00
Martinsville, Va., Tuition School	36.25
Melaney, Mrs. N. M., Ohio	8.00
Mickey, Rev. W. C., D.D., Ohio	10.00
Maehew Blackwell Fd. Nunda 1st Rock, N. Y.	30.00
Mandel, Mrs. Ellen (Phelps)	1.00

Morris, Emma, Lansdown, Mo., Support Hamilton House	4.07
Maxwell	6.00
Morrison, Mrs. R. L., Detroit, Mich.....	1.00
Mayers Industrial School, Knoxville, Tenn.....	2.00
Meridan, Sioux City, Iowa	2.00
Niebrugge, Mrs. Anna, New York	5.00
Neosho Indians, Arizona	1.30
Nichrugge, Miss Anna, New York	5.00
Oliver, John 554 63rd St., Oakland, Cal.....	3.30
Patterson, J. A. B., Pennsylvania	20.00
Pupils of Temton Institute, Chattanooga, Tenn.....	3.00
Paine, Mr. and Mrs. W. H., Nunda, N. Y.....	1,000.00
Paine, Miss Laura L., Nunda, N. Y.....	500.00
Pennington, Miss Annie, Houlton, Minn.....	.50
Rent Land, Ohio	20.13
Roberts, T. T., Decatur, Ill., Testaments or St. John's Gospel	50.00
Rendall, J. A., Lincoln University S. S., Pa	1.50
Skinner, Rev. Norman, New Mexico	1.00
Shaw, Mrs. Sarah J., Kansas	5.00
Stuart, Va., School—Tuition	10.00
Shaw, Mrs. S. J., Kansas	5.00
Scholl, Rev. Henry T.....	1.00
Smith, Rev. Geo. B., Minn.	15.00
Sharp, David L., Ridge Ave., Pittsburgh, Pa.....	25.00
Seldon, Chas. S., China for Seldon Institute.....	1,000.00
Scholl, Henry T., Box 182, Ostego, N. Y.....	1.00
Stewart, Mrs. J. M., Penn Run, Pa., for furnishing Boggs Academy	12.00
Seldon, Chas. C., per E. P. Seldon for Seldon Institute..	15.00
Stalker, Miss Emaline	1.00
Synod of Nebraska No. 8862	20.00
Scholl, Rev. Henry T. Ostego, N. Y.....	1.00
Summit Church Registration	17.34
Sagee, E. H., "Obell," Gering, Neb.....	4.00
Strauss, Rev. Thomas C., Peckskill, N. Y.....	3.00
Stepleton, Mrs. J., 176 Lafayette Blvd., Detroit, Mich...	5.00
Stimmel, Mrs. C. C., Castle Shannon, Pa.....	5.00
Swift Brigade of Allegheny First Church, Pa.....	20.00
Scotia Missionary Society, Concord, N. C.....	25.00
Swift Missionary Society, Rogersville, Tenn.....	10.00
Swift C. E. Society, Rogersville, Tenn.....	6.00
South Highland School, Anniston, Ala.....	2.00
Smith, W. R., Lansdown, Pa.....	25.00
Thomas, Rev. James, N. C.....	5.00
Taylor, Mr. Geo., Ohio	1.00
Taylor, Robt. F. M. D., 2450 Amber St., Philadelphia..	10.00
Tonzeau, J. G., Los Angeles, Cal.....	5.00
Thompson, Mrs. W. R., Pittsburgh, Pa.....	300.00
Taylor, Mrs. Alice M., through Union Ch. Berea.....	5.00
Thompsons, Henry C., California	1.37
Woodruff, Mr. C. L., New Jersey	25.00
Wray, Mrs. H. S., New York	25.00
Wylie, Mr. John, New York	20.00
Wagner, Miss Freda, Cleveland, O.....	2.00
Wilcox, Rev. A. W., Haricon, Miss.....	1.00

A Friend	1.00
Wilber Church, Wilber, Tenn.....	7.00
Winnesboro Church School, per M. F. Wash.....	1.00
	<hr/>
	\$135,355.76

LEGACIES

Estate of Mary E. Clark, Springfield, O.....	\$ 500.00
Estate of Vaugh-Marquis	6,885.47
Estate of Anna B. Warner	6,000.00
Estate of Mrs. Marie J. Elder, Indiana, Pa.....	500.00
Estate of S. R. McClurkin, Vincent, O.....	4.50
Estate of Jos. D. Sanford, Greensburg (500—25).....	475.00
Estate of Julia D. Greene, Wayne County "A percentage of money"	11.35
Estate of Thomas Howard, Lewisburg, Pa.....	1,128.32
Estate of Adeline Proyer.....	352.50
Estate of Rev. W. W. Atterbury	250.00
Estate of Sarah J. Carpenter	95.00
Estate of Florence Blackwell, East Stroudsburg, Pa....	5.00
Estate of R. C. Crawford	5.56
Estate of Adeline C. Proyer	274.17
Estate of Henrietta D. Crane, Newark, N. J.....	1,866.88
Estate of Hickman, Farm Sold, E. Liverpool, O.....	124.82
Estate of Rev. Adolph Lehmann, Springdale, O.....	5.00
Estate of Marcus M. Dorr (Buffalo, N. Y.)	1,000.00
Estate of Margaret J. Cochran	1,710.73
Estate of Robt. Parks Crawford	3.75
Estate of Alice Carter Greysteen, Pekin, China	1,000.00
Estate of Jas. H. Sinclair, Colorado Springs, Col.....	1,913.13
Estate of Susan Moore, Martinsburg, O.....	425.00
Estate of Flora B. Meade, Los Angeles, Cal.....	100.00
	<hr/>
	\$ 24,636.18

MISCELLANEOUS RECEIPTS THROUGH WOMEN'S BOARD

Ackley, Mrs. Frances L., Dayton, O.....	\$ 40.00
Conley, Miss E. M., California, Indv.....	\$ 40.00
Interest, Frances E. Curtis Fund.....	197.72
Interest, Frances E. Curtis Fund.....	197.72
Interest, Frances E. Curtis Fund.....	197.72
Interest, Frances E. Curtis Fund.....	197.72
Kenak, Mrs. R. L., New Brighton, Pa.....	50.00
Kellar, Miss Mary, Pittsburgh, Pa.....	10.00
Liberty Hill School.....	120.00
McQueen, Mrs., Wellsville, Ohio.....	2.00
Personal, Mapleton, Pa.....	25.00
Stevens, Mrs. T. D., Penn Run, Pa.....	10.00
Skinner, Miss Elizabeth, Chicago, Ill.....	60.00
Tutton, Wm. A., Indv.....	25.00
West Newton, Mass. Indv.....	50.00
Wilkinsburg, Pa., Indv.....	300.00
Wilkinsburg, Pa. Ind.....	300.00

Annuity Bonds

Foekler, Miss Laura K., Elderada, Pa.....	200.00
Stoler, Mrs. Annie M.....	200.00

Legacies Through Woman's Board

Estate of Adeline C. Pryor, New Rochelle, N. Y.....	352.50
Estate of Adeline C. Pryor, New Rochelle, N. Y.....	274.16
	<hr/>
	\$2,574.54

MISSIONS AND MISSIONARIES.

FOR THE YEAR ENDING MARCH 31, 1918

Teachers marked ¶ received partial aid from the Public School Fund; those marked † received their entire salary from Public School Fund or other outside sources; and those marked || received their support from the tuition of the school. Ministers marked ** are teachers also. Ministers marked § are unaided by the Board.

SYNOD OF ATLANTIC

Atlantic Presbytery

MINISTERS	ADDRESS	FIELD	COMMUNICANTS				S. S. Scholars	Contributed for Self-Support
			ADDED ON EXAM'N	ADDED ON CERTIF' T	WHOLE NUMBER			
E. Garden.....	Charleston, S. C.	Wallingford.....	12	0	147	84	\$512 25	
		Summerville.....	0	1	18	40	55 00	
W. H. Paden	Adams Run, S. C.....	{ Faith	11	1	26	59	79 00	
		{ St. Paul.....	13	0	67	51	160 80	
		{ St. Andrews.....	12	1	47	27	144 38	
		{ Rivers Chapel.....	8	0	24	37	40 00	
S. H. Scott	Orangeburg, S. C.....	St. Luke's.....	10	0	50	45	255 00	
R. E. Primus.....	Hardeeville, S. C.....	{ Beaufort, Salem.....	4	0	70	20	185 00	
		{ Mt. Zion.....	0	0	42	35	65 00	
		{ Hardeeville 2nd ..	0	0	20	15	40 00	
		{ Allendale, 2nd.....						
A. Spaulding.....	Walterboro, S. C.....	{ Aimwell	13	1	170	64	409 25	
		{ Hopewell	3	0	96	72	502 31	
		{ St. Michael	0	0	12	10	28 80	
W. L. Metz**	Edisto Island, S. C.....	{ Edisto Island			192	88		
		{ Whaley's Memorial ..	0	0	20	30	58 00	
B. H. McFadden**.....	Beaufort S. C.....	Berean	1		10	10	56 69	
W. L. Riley**.....	Lone Star, S. C.....	Mt. Nebo	1		27	49	219 00	
J. R. Pearson.....	Charleston, S. C.	{ Zion, Mt. Pleasant....	0	0	10	10	62 81	
		{ Olivet.....	2	0	125	75	615 93	
S. D. Thom	Exchange, S. C.....	{ Bethel.....	5	0	89	15	300 00	
		{ Zion.....	6	0	142	40	500 00	
		{ Hebron	6	0	140	40	440 00	
J.M. Miller**.....	Blackville, S. C.....	Emerson Chapel.....			18	45		
C. H. Uggams†.....	Charleston, S. C.	*Zion.....	9	0	200	289	3029 00	
		Calvary.....			12	29		
		James Island.....			447	140		
		Antioch.....			20			
		Wadmalow Island.....			177	65		
					116	5	2484	1484

Atlantic Presbytery—Continued
SCHOOLS.

TEACHERS	Months of Service	ADDRESS	FIELD	Pupils	Contributed for Self-Support
Prof. Orlean Reid.....	12	Allendale, S. C...	Hardin Aca.....	180	184 90
Miss I. M. Barber.....	7				
Miss Lottie E. Robinson.	7				
Mrs. E. O. Reid.....	7				
Miss Susan B. Thom.....	7				
Rev. C. H. Uggans.....	8	Charleston, S. C..	Wallingford Aca..	130	134 10
Miss A. E. Garden.....	8				
Miss Sarah Uggans.....	8				
Miss Isabella Thom.....	6	Wadmalaw Island	Church School....	49	10 40
Mrs. A. Spaulding.....	7	Walterboro, S. C.	Church School....	85	99 30
Miss L. P. Dawson.....	7				
Mrs. R. E. Primus.....	6	Hardeeville, S. C.	Church School....	20	
Rev. W. L. Riley.....	6	Lone Star, S. C..	Church School....	55	31 75
Mrs. W. L. Riley.....	6				
W. L. Metz.....	6	Edisto Island, S.C.	Edisto Is. Ch. Sch..	65	25 00
Mrs. W. L. Metz.....	6				
Miss M. E. Powell.....	4	Nyles, S. C.....	Ainwell Ch. Sch...	101	67 85
Mrs. Lavinia Small.....	4	Ravenal, S. C....	Church Flats....	65	3 00
Rev. B. H. McFadden....	7	Beaufort, S. C...	Beaufort Aca.....	40	31 05
Mrs. B. H. McFadden....	7				
Rev. J. M. Miller.....	12	Blackville, S. C...	Emerson Ind.....	194	548 05
Mrs. J. M. Miller.....	7				
Miss C. E. Bignon.....	7				
Miss A. L. Reid.....	7				
Miss L. L. Wynn.....	7				
Miss F. McCray.....	8				
Mrs. S. D. Thom.....	6	Exchange, John's I	Church Sch.....	98	30 40
Mrs. W. A. Robinson....	6	Bamburg, S. C....	Church School....	203	354 15
				1285	1519 95

Fairfield Presbytery

MINISTERS	ADDRESS	FIELD	COMM'NICANTS				S. S. Scholars	Contributed for Self-Support
			ADDED ON EXAM'N	ADDED ON CERTIF' T	WHOLE NUMBER	S. S.		
A. C. Johnson.....	York, S. C.....	York.....	2	0	25	45	\$ 61 00	
		Dutchman's Creek...	0	0	16	18	35 00	
J. M. McKay.....	Liberty Hill, S. C.....	Liberty Hill.....	3	2	72	65	209 36	
		Heath Springs.....	2	1	17	45	175 97	
M. J. Seabrook.....	Sumter, S. C.....	New Haven.....	0	0	34	37	156 56	
		Good Hope.....	1	0	15	31	94 49	
A. A. Jones.....	McConnellsville, S. C....	Bethlehem Ist.	6	1	48	80	106 00	
		New Olivet.....	0	0	7	10	7 50	
H. L. Harv.....	Manning, S. C.....	Congruity.....	34	0	151	124	564 76	
		Mt. Carmel.....	0	3	17	24	63 21	
E. J. Gregg.....	Rock Hill, S. C.....	Hermon.....	1	3	165	85	734 00	
J. A. Tillman.....	Lancaster, S. C.....	Plesant Ridge.....	3	0	68	30	325 00	
		Macedonia.....	2	0	42		271 00	
G. W. Long**.....	Cherew, S. C.....	Cheraw 2nd.....		0	84	110	257 97	

Fairfield Presbytery—Continued

MINISTERS	ADDRESS	FIELD	COMM'NICANTS			S. S. Scholars	Contributed for Self-Support
			ADDED ON EXAM'N	ADDED ON CERTIF'Y	WHOLE NUMBER		
T. L. Toatley**	Manning, S. C.	Coulters	0	0	15	22	35 08
		Rockfield	9	0	17	25	48 00
A. J. Jefferson,**	Darlington, S. C.	Mizpah	2	0	50	50	136 00
T. R. Veal*	Chester, S. C.	Beulah	1	0	54	40	644 00
		Nazareth			57	35	
		Little River			57	22	
		Hebron			52		
R. E. Foster,**	Chesterfield, S. C.	Grand View	0	0	50	40	394 96
T. A. Thompson**	Blacksburg, S. C.	Hopewell	3	1	122	72	522 00
		Ingram	4	0	30	46	153 00
J. P. Foster**	Sumter, S. C.	Sumter 2nd	3	2	134	72	190 00
		Shiloh	3	0	58	100	127 00
J. H. Toatley**	Camden, S. C.	Camden 2nd	1	1	45	50	225 46
J. T. Wright	Yorkville, S. C.	Pleasant Grove	4	1	98	59	194 00
		Blue Branch	1	0	20	39	115 00
W. J. Nelson**	Ridgeway, S. C.	Lebanon	9	2	162	88	303 45
		St. Matthews	5	0	18	27	84 47
W. M. Caldwell	Alcolu, S. C.	Westminster	19	0	156	85	601 35
		Harmony-Elizabeth	4	0	35	25	90 00
I. P. Pogue	St. Charles, S. C.	Mt. Sinai	3	0	100	70	650 00
		Bethlehem, 2nd	3	0	86	60	350 00
T. A. Nance	Guthriesville, S. C.	Howell Salem	3	1	15	45	50 00
		Little Run	3	1	43	34	104 00
M. T. Wash**	Winnsboro, S. C.	Calvary	2	0	50	40	225 00
		Shiloh 1st	9	0	103	50	255 69
J. C. Simmons	Mayesville, S. C.	Beulah			52		
J. P. Crawford	Mayesville, S. C.	Mt. Lisbon	4	1	86	67	244 00
		Trinity	7	1	174	84	321 81
B. F. Russell	Blackstock, S. S.	Mt. Tabor	7	1	102	77	279 20
		Olivet	4	0	22	28	112 20
I. D. Davis§	Mayesville, S. C.	Goodwill	33	2	554	375	1400 00
E. W. Allen	Mayesville, S. C.	Melina			303	160	
		Friendship			66	50	
M. G. Johnson	Columbia, S. C.	Ladson					
		Ladson Mission					
T. H. Ayers†	Chester, S. C.	Carmel	2	5	155	125	650 00
M. J. Jackson†	Dalzell, S. C.	Ebenezer*	16	2	285	150	600 00
			335	30	4135	2966	\$12,194 00

Fairfield Presbytery—Continued
SCHOOLS

TEACHERS	Months of Service	ADDRESS	FIELD	PUPILS	Contributed for Self-Support
Prof. J. S. Marquis.....	12	Chester, S. C.....	Brainerd In.....	222	5864 39
Mrs. J. S. Marquis.....	12				
Miss M. Niesley.....	8				
Miss N. M. Sharp.....	8				
Mr. A. A. Adair.....	8				
Miss R. I. Paden.....	8				
Miss R. A. Paden.....	8				
Mr. R. G. Torrence.....	12				
Mrs. S. B. Mackall.....	8				
Miss D. S. Dent.....	8				
Miss L. A. Gordon.....	8				
Miss A. L. Martin.....	8				
Rev. J. P. Foster.....	7	Sumter, S. C.....	Kendall In.....	272	773 65
Mrs. J. P. Foster.....	7				
Miss Birdie Means.....	7				
Miss M. E. Burroughs...	7				
Miss Maggie Cowan.....	7				
Miss Edith Seabrook....	7				
Rev. I. D. Davis.....	6	Mayesville, S. C..	Goodwill Sch.....	300	50 00
Miss N. L. Davis.....	6				
Mrs. Marie Pride.....	6				
Miss Maria Barber.....	6				
Mrs. J. P. Harrison.....	6				
Mr. I. D. Thom, Jr.....	6				
Miss Alice Gregg.....	6	Rock Hill, S. C..	Church Sch.....	115	30 00
Mrs. M. M. Jones.....	6	McConnellsville, S. C.....	Bethlehem C. Sch..	95	7 00
Miss Minnie Jones.....	6				
Rev. M. J. Jackson.....	6	Dalzell, S. C.....	Ebenezer Ch. Sch..	203	96 00
Mrs. M. J. Jackson.....	6				
Miss M. Stevenson.....	6				
Rev. W. J. Nelson.....	6	Ridgeway, S. C..	Lebanon Ch. Sch..	181	91 50
Mrs. W. J. Nelson.....	6				
Miss L. C. James.....	6				
Miss B. T. Nelson.....	6				
Rev. R. E. Foster.....	12	Chesterfield, S. C.	Church School....	99	47 50
Mrs. R. E. Foster.....	6				
Rev. H. L. Harry.....	6	Manning, S. C....	Manning School...	157	75 00
Mrs. H. L. Harry.....	6				
Rev. T. L. Toatley.....	6				
Miss Ada Gregg.....	6				
Mrs. W. M. Caldwell....	5	Alcolu, S. C.....	Church School....	105	15 00
Miss Lulu Mononey.....	4	Sumter, S. C.....	New Haven Sch...	70	32 00
Rev. G. W. Long.....	7	Cheraw, S. C.....	Coulter Mem'l....	370	346 65
Mrs. G. W. Long.....	7				
Miss Lillian Bryant.....	7				
Miss H. M. Dorsey.....	7				
Mrs. E. B. Hines.....	7				
Miss E. D. Easterling...	7				
Miss M. A. Watts.....	7				
Rev. J. H. Toatley.....	6	Camden, S. C....	Camden Snd. C. Sc.	94	44 70
Mrs. J. H. Toatley.....	6				
Rev. A. C. Johnson.....	6	Yorkville, S. C..	York Ch. Scho....	85	25 00
Mrs. A. C. Johnson.....	6				
Rev. B. F. Russell.....	5	Blackstock, S. C..	Church School....	172	395 00
Mrs. S. N. Russell.....	5				

Fairfield Presbytery—Continued
SCHOOLS—Continued

TEACHERS	Months of Service	ADDRESS	FIELD	PUPILS	Contributed for Self-Support
Prof. R. H. Richardson..	6	Wedgefield, S. C.	Thos. Steel Mem'l..	93	10 62
Mrs. R. H. Richardson..	6				
Mrs. J. M. McKay.....	6	Liberty Hill, S. C.	Liberty Hill C. Sch.	140	18 00
Miss Estelle McKay.....	6				
Rev. E. W. Allen.....	6	Mayesville, S. C.	Melina Ch. Sch....	180	40 00
Mrs. E. W. Allen.....	6				
Mr. J. E. Allen	6				
Rev. M. T. Wash.....	6	Winnsboro, S. C.	Church School....	240	46 80
Mrs. M. T. Wash.....	6				
Miss Margaret Ayers....	6				
Mrs. I. P. Pogue.....	4	St. Charles, S. C.	Mt. Sinai Ch. Sch..	123	12 50
Rev. T. A. Thompson...	6	Blacksburg, S. C.	Hopewell C. Sch...	83	61 00
Miss Beulah Thompson..	6				
Rev. A. J. Jefferson....	6	Darlington, S. C.	Curry Ind.....	55	200 00
Mrs. A. J. Jefferson....	6				
Mrs. H. H. Cannon.....	6				
Mrs. J. A. Tillman.....	6	Lancaster, S. C...	Church School....	122	117 00
				3694	\$8404 79

Hodge Presbytery

MINISTERS	ADDRESS	FIELD	COMM'NICANTS				S. S. Scholars	Contributed for Self-Support
			ADDED ON EXAM'N	ADDED ON CERTIF'T	WHOLE NUMBER			
C. E. Caesar	Dalton, Ga.....	Antioch	2	1	70	71	337 89	
Franklin Gregg**	Newman, Ga.....	Newnan, 1st.....	9	0	71	89	222 26	
J. R. Harris**.....	Washington, Ga.....	Wilson Chapel.....	2	0	46	97	66 60	
T. L. Kennedy	Conyers, Ga.....	Hopewell	3	0	40	65	300 40	
		Bethany.....	4	0	12	25	95 00	
Italy LeConte**.....	Union Point, Ga.....	Pleasant Grove.....	1	0	37	72	119 38	
		Oglethorpe.....	0	0	7	0	2 45	
J. L. Phelps**.....	Keyesville, Ga.....	Morgan Grove.....	12	1	127	80	210 00	
		Spread Oak.....	2	0	31	28	62 00	
S. J. Ellis**.....	La Fayette, Ga.....	Somerndyke.....	0	0	17	36	25 55	
Milton Thompson.....	Atlanta, Ga.....	Radcliffe Mem'l.....			81	120	
H. W. Campbell**.....	Rome, Ga.....	Ebenezer	2	0	50	70	365 00	
A. A. Wilson**.....	Decatur, Ga.....	St. James.....	2	1	43	81	267 21	
J. S. Ellis* (Deceased)....	Augusta, Ga.....	Christ Church.....			66	36	
S. J. Ross.....	Greensboro, Ga.....	St. Paul.....			8	38	
		Madison.....			5	12	
		*Haines Chapel..			60	161	
		*Now Grove.....			12	
			39	3	797	1121	\$2087 34	

Hodge Presbytery—Continued
SCHOOLS.

TEACHERS	Months of Service	ADDRESS	FIELD	PUPILS	Contributed for Self-Support
Miss L. C. Laney.....	12	Augusta, Ga.....	Haines Nor. and Haines N. & I. In..	906	6479 10
Mr. John McC. Tutt....	8				
Mr. J. W. Lillard.....	8				
Rev. A. C. Griggs.....	8				
Mr. J. W. Walker.....	8				
Mr. J. C. Bryant.....	8				
Miss E. V. Wilson.....	8				
Miss S. V. Maxwell....	8				
Miss F. M. Searles....	8				
Miss S. E. Davis.....	8				
Miss Mabel Bonner....	8				
Miss Rhoda Mason.....	8				
Miss Ruth Brown.....	8				
Miss H. M. McDaniels..	8				
Miss Georgia Graham..	8				
Mrs. L. L. Gillard.....	8				
Mrs. W. E. Robinson...	8				
Rev. Franklin Gregg...	7	Newnan, Ga.....	McClelland Aca...	235	237 08
Mrs. Franklin Gregg...	7				
Mr. Haidle Q. Davis...	7				
Miss R. D. Pughley...	7				
Mrs. L. M. Shepherd...	7				
Miss Ella Lewis.....	7				
Miss Ruth Coakley....	7				
Rev. A. A. Wilson.....	6	Decatur, Ga.....	St. James Ch. Sch..	86	61 30
Mrs. A. A. Wilson.....	6				
Rev. J. R. Harrls.....	7	Washington, Ga..	Hodge Academy...	314	138 50
Mrs. J. R. Harrls.....	7				
Mrs. R. B. Ware.....	7				
Miss Amada Harris....	7				
Mrs. R. L. Favor.....	7				
Rev. Italy LeConte....	6	Union Point, Ga..	Union Pt. Ch. Sch.	172	79 70
Mrs. Italy LeConte....	6				
Miss Mary Sanders....	6				
Miss Eleanor Lockett...	6				
Rev. J. L. Phelps.....	7	Keyesville, Ga....	Boggs Academy...	157	1750 21
Mrs. J. L. Phelps.....	7				
Miss A. M. Jinkins....	7				
Miss L. Wheeler.....	7				
Mr. R. B. Hobson.....	12				
Miss F. M. Story.....	7				
Mrs. M. Griffin.....	7				
Mr. Mitchell Allen.....	12				
Mrs. T. L. Kennedy.....	6	Conyers, Ga.....	Bethany Ch. Sch..	36	25 00
Mrs. C. L. Jackson.....	2	Greensboro, Ga...	Church Sch.....	43	3 80
				1949	\$8864 69

Knox Presbytery

MINISTERS	ADDRESS	FIELD	COMM'NICANTS		S. S. Scholars	Contributed for Self-Support	
			ADDED ON EXAM'N	ADDED ON CERTIF'T			
			WHOLE NUMBER				
E. A. Houston**.....	Milledgeville, Ga.....	Allen's Memorial.....	5	0	68	71	237 25
S. T. Redd**.....	Savannah, Ga.....	Butler.....	7	0	178	50	384 00
A. S. Clark**.....	Cordele, Ga.....	St. Paul	3	0	95	115	103 42
Q. E. Primo**.....	Limerick, Ga.....	Emanuel.....	1	0	21	35	81 84
		Day Memorial.....	2	0	70	72	414 94
						6	
G. F. Ellison**.....	Palatka, Fla.....	Mt. Vernon.....	1	0	51	43	205 00
J. H. Cooper**.....	St. Augustine, Fla.....	Mather-Perit.....	3	1	33	38	310 00

Knox Presbytery—Continued

MINISTERS	ADDRESS	FIELD	COMM'NICANTS				S. S. Scholars	Contributed for Self-Support
			ADDED ON EYAM'N	ADDED ON CERTIF'T	WHOLE NUMBER			
J. J. Thomas.....	Riceboro, Ga.....	Riceboro, 2nd St. Stevens.....			70 4	50 4	
J. E. Garrett.....	Albany, Ga.....	Moore's Chapel..... Westminster.....		0	33 8	20	307 00	
R. D. Golding**.....	Alamo, Ga.....	Alamo 1st.....	6	0	29	47	214 39	
S. A. Downer§.....	Jacksonville, Fla.....	Laura Street.....			169	133	
J. P. Woolridge.....	Arcadia, Ga.....	*Midway.....			338	230	
H. W. Cooper§.....	Macon, Ga.....	*Washington Ave.....	7	0	93	74	890 00	
			38	1	1260	968	\$3147 84	

SCHOOLS.

TEACHERS	Months of Service	ADDRESS	FIELD	PUPILS	Contributed for Self-Support
Rev. A. S. Clark.....	8	Cordele, Ga.....	Gillespie N. & Ind.	299	650 00
Mrs. A. S. Clark.....	8				
Miss Ella McCloud.....	8				
Miss Willie Johnson.....	8				
Miss Lydia Walker.....	8				
Rev. S. T. Redd.....	7	Savannah, Ga....	Butler Ch. Sch....	140	113 00
Mrs. S. T. Redd.....	7				
Miss Carrie Elliott.....	7				
Rev. J. H. Cooper.....	6	St. Augustine, Fla.	Mather-Perit	133	316 00
Mrs. J. H. Cooper.....	6				
Miss M. L. Brooks.....	7				
Rev. E. A. Houston....	5	Milledgeville, Ga.	Allen Mem'l. Sch..	86	28 25
Mrs. E. A. Houston....	5				
Rev. G. T. Ellison.....	8	Palatka, Fla.....	Mellon High Sch..	105	52 00
Mrs. G. T. Ellison.....	8				
Hrs. F. L. White.....	8				
Mrs. J. P. Woolridge....	6	Arcadia, Ga.....	Arcadia Ch. Sch....	123	41 80
Prof. H. A. Bleach.....	12	Brunswick, Ga...	Selden In.....	131	167 00
Mrs. H. A. Bleach.....	9				
Miss B. A. Monroe.....	8				
Miss A. L. Robinson....	8				
Miss C. L. Clements....	8				
Miss L. E. Cameron....	8				
Mrs. L. D. Shivery.....	8				
Miss D. L. Richardson..	8				
Mr. J. C. Wilson.....	8				
Rev. Q. E. Primo.....	6	Limerick, Ga.....	Ebenezer Ch. Sch..	130	105 00
Rev. R. D. Golding.....	6	Alamo, Ga.....	Church Sch.....	41	39 55
Mrs. R. D. Golding.....	6				
				1087	\$1512 26

McClelland Presbytery

MINISTERS	ADDRESS	FIELD	COMMUNICANTS			S. S. Scholars	Contributed for Self-Support	
			ADDED ON EXAM'N	ADDED ON CERTIF T	WHOLE NUMBER			
A. H. Reasoner**	Irmo, S. C.	Sloans Chapel	0	15	32	64	00	
		Mt. Pisgah	1	22	15	115	20	
J. D. Stanback	Fountain Inn, S. C.	Allen Chapel	0	17	60	170	00	
		Pleasant View	5	70	60	240	00	
		Fair Forest	0	13	18	100	00	
J. E. Jackson**	Aiken, S. C.	Immanuel	3	35	45	180	00	
W. D. Rice	Little Mountain, S. C.	Oak Grove		99	50			
A. U. Frierson**	Anderson, S. C.	Salem	1	33	52	287	00	
J. S. Williams**	Seneca, S. C.	Schofield	0	33	70	36	00	
J. G. Porter**	Irmo, S. C.	Ridge Springs 1st	3	15	38	56	00	
J. P. Woolridge	Mountville, S. C.	Pitts Church		65				
E. A. McCorkle**	Gaffney, S. C.	Bethesda	0	29	28	135	00	
		Mt. Lebanon View	0	25	32	158	00	
B. F. McDowell	Wellford, S. C.	Walker's Chapel	6	62	65	270	50	
		Bowers Chapel	1	40	57	162	92	
S. Q. Mitchell**	Due West, S. C.	Mt. Zion	18	141	140	750	10	
C. M. Young**	Irmo, S. C.	Irmo*		64	120			
		Carlisle, S. C.	*Mt. Carmel		11	23		
H. Y. Kennedy	Abbeville, S. C.	Washington St	1	78	35	270	10	
J. J. Thomas	Spartanburg, S. C.	Westminster	5	8	40	30	306	78
		*Mattoon		26	20			
		*Rock Hill		17	20			
		*Grace		8	20			
J. M. Johnson	Newberry, S. C.	Calvary	1	40	75	226	32	
		*Calhoun Falls	0	0	10	12	25	00
		*Prospect		20				
		*Lites Chapel		7				
		*Bellway		5				
		..Woodruff		4				
			43	3	1084	1117	752	82

SCHOOLS.

TEACHERS	Months of Service	ADDRESS	FIELD	PUPILS	Contributed for Self-Support
C. M. Young, D.D.	12	Irmo, S. C.	Harbison Ag. Col.	151	2932 92
Mrs. C. M. Young	8				
Prof. R. W. Boulware	8				
Mr. R. N. Toatley	8				
Rev. J. G. Porter	8				
Rev. W. S. Plair	8				
Prof. J. L. Setzer	12				
Rev. A. H. Reasoner	8				
Mr. C. W. Jones	8				
Prof. P. E. Carpening	8				
Prof. Brimage	5				

MCCLELLAND PRESBYTERY—Continued

SCHOOLS—Continued.

TEACHERS	Months of Service	ADDRESS	FIELD	PUPILS	Contributed for Self-Support
Mrs. J. G. Porter.....	8	Irmo, S. C.....	Irmo C. Sch.....	210	19 65
Mrs. A. H. Reasoner.....	8				
Mrs. R. W. Boulware.....	8				
Rev. A. U. Frierson.....	7	Anderson, S. C...	Salem Ch. Sch.....	52	20 75
Mrs. Bertha Saunders...	7				
Miss C. P. Muldrow.....	7				
Mr. W. A. Griffin.....	7				
Miss M. A. Adams.....	7				
Mrs. M. L. Davis.....	7				
Rev. J. S. Williams.....	6	Seneca, S. C.....	Scofield School....	115	36 50
Mrs. J. S. Williams.....	6				
Miss Carrie Choice.....	6				
Rev. S. Q. Mitchell.....	6	Due West, S. C...	Church School....	241	270 00
Miss J. M. Ellis.....	6				
Miss M. M. Franklin....	6	Laurens, S. C....	Laurens Ch. Sch...	38	23 55
Rev. J. E. Jackson.....	7	Aiken, S. C.....	And. Robertson In.	102	550 50
Mrs. J. E. Jackson.....	7				
Miss C. Washington.....	7				
Miss Margaret Williams.	7				
Miss Alma Brown.....	7				
Miss L. C. Warren.....	4	Ridge Springs,S.C.	Church School....	72	4 80
Mrs. S. O. Wilkins.....	4	Campobello, S. C.	Church School....	24	1 20
Rev. B. F. McFadden...	6	Gaffney, S. C....	Church School....	65	26 55
Mrs. J. M. Johnson.....	6	Newberry, S. C...	Calvary	143	100 00
				1213	\$3986 43

SUNOD OF BALTIMORE

Presbytery of Baltimore

MINISTERS	ADDRESS	FIELD	COMM'NICANTS			S. S. Scholars	Contributed for Self-Support
			ADDED ON EXAM'N	ADDED ON CERTIF'Y	WHOLE NUMBER		
Rev. J. B. Swann**.....	Lothlan, Md.....	Zion Church.....	5.....		64	54	

**SYNOD OF CANADIAN
Kiamichi Presbytery**

MINISTERS	ADDRESS	FIELD	COMM'NICANTS				S. S. Scholars	Contributed for Self-Support
			ADDED ON EXAM'N	ADDED ON CERTIF'T	WHOLE NUMBER			
N. S. Alverson.....	Grant, Okla.....	Hebron.....	0	1	19	17	57 09	
		New Hope.....	6	2	23	38	30 72	
S. J. Grier.....	Frogville, Okla.....	Sandy Branch.....						
G. A. Morrow.....	Grant, Okla.....	Beaver Dam.....	4	0	22	32	109 04	
J. W. Mallard.....	Arkinda, Ark., R. D....	Pleasant Valley.....	1	0	21	39	36 21	
		Forest.....	0	0	10	23	33 25	
		Mt. Gilead.....				21	25	
W, M. Carrll**.....	Valliant, Okla.....	*Oak Hill.....				42	46	
		*Bthany.....				13		
		*Mt. Pleasant.....				8		
		*Ebenezer.....				4		
		St. Paul.....						
			11	3	292	237	\$266 31	

SCHOOLS.

TEACHERS	Months of Service	ADDRESS	FIELD	PUPILS	Contributed for Self-Support
Rev. W. H. Carroll.....	12	} Valliant, Okla... }	A. L. Elliott Acad..	95	4915 21
Mrs. W. H. Carroll.....	8				
Miss S. B. McNeill.....	7				
Miss Inex Turner.....	7				

Rendall Presbytery

MINISTERS	ADDRESS	FIELD	COMM'NICANTS				S. S. Scholars	Contributed for Self-Support
			ADDED ON EXAM'N	ADDED ON CERTIF'T	WHOLE NUMBER			
F. C. Shirely.....	Okmulgee, Okla.....	Mt. Olive.....				46	65	
J. S. Wilson.....	Chandler, Okia.....	Hopewell.....				21	30	
W. J. Starks.....	Langston, Okla.....	Aughey.....	1	0	4	15	56 16	
		Little Zion.....	0	0	9	24	26 53	
O. W. Winkfield.....	Watonga, Okla.....	Watonga, 2nd.....	4	1	15	20	108 00	
J. E. Neal.....	Lookeba, Okla.....	Antioch.....	0	0	4	10	130 00	
		Pleasant Grove.....	1	1	26	12	110 00	
H. Beadle.....	Lookeba, Okla.....	Ehebzer.....	0	1	9	15	55 00	
		Pilgriui's Rest.....	0	0	28	23	225 00	
A. M. Caldwell.....	Oklahoma City, Okly...	Rethany.....	6	5	50	60	102 41	
Henry Jones.....	Okmulgee, Okla.....	Garrett Chapel.....	1	2	19	25	150 00	

Rendall Presbytery—Continued

MINISTERS	ADDRESS	FIELD	COMMUNICANTS				S. S. Scholars	Contributed for Self-Support
			ADDED ON EXAM'N	ADDED ON CERTIF'T	WHOLE NUMBER			
L. M. Onque.....	Lima, Okla.....	{ Shaw's Chapel..... George Mem'l.....	3	0	23	20	220 00	
W. G. Hamilton.....	Muskogee, Okla.....	*Wilson Chapel.....			24			
C. W. Jackson.....	Hinton, Okla.....	Lily-of-of-Valley.....	5	0	32	41	80 00	
J. H. Smith.....	Oklahoma City, Okla.....	Mt. Zion.....	2	0	13	27	45 70	
S. J. Onque.....	McAlester, Okla.....	{ *Wilson Chapel..... *George Memorial.....	0	0	6	10	3 00	
					12		2 00	
			23	10	314	427	\$953 10	

White River Presbytery

MINISTERS	ADDRESS	FIELD	COMMUNICANTS				S. S. Scholars	Contributed for Self-Support
			ADDED ON EXAM'N	ADDED ON CERTIF'T	WHOLE NUMBER			
O. C. Wallace**.....	Monticello, Ark.....	{ Holmes Chapel..... Plantersville.....			85	35		
	Little Rock, Ark.....	Allison Chapel.....			23	25		
W. D. Feaster**.....	Arkadelphia, Ark.....	{ West End..... Salem.....	4	0	83	78	155 00	
			3	0	24	32	34 00	
R. J. Christmas.....	Fargo, Ark.....	Bethel.....	1	0	28	45	107 70	
C. S. Melbane**.....	Hot Springs, Ark.....	Hot Springs, 2d.....			51	40		
V. McPherson**.....	Camden, S. C.....	Camden, 2d.....	6	0	52	78	91 80	
T. C. Boyd**.....	Brinkley, Ark.....	Harris Chapel.....	1	1	16	20	90 00	
H. M. Stinson**.....	Cotton Plant, Ark.....	Westminister.....	3	0	79	90	930 04	
I. A. Caesar.....	Crockett, Tex.....	{ Bellevue..... Pine Springs.....	1	0	21	20	53 57	
			0	0	10	25	47 68	
Daniel Campbell**.....	Morrilton, Ark.....	{ Hopewell..... Green Grove.....	2	0	36	45	20 00	
			0	0	8	20	10 50	
G. M. Elliot**.....	Pine Bluff, Ark.....	Allen Chapel.....			31	40		
J. M. McKellar.....	Rusk, Tex.....	Mt. Olivet.....	1	1	22	64	37 00	
	Crockett, Tex.....	Smith Memorial.....			29	78		
H. P. Thurman.....	Jacksonville, Tex.....	Mt. Zion.....	30	0	48	53	214 90	
A. E. Rankin§.....	Springfield, Mo.....	*Gibsons Chapel.....			116	50		
	Hope, Ark.....	Mt. Lebanon.....			10			
			52	2	823	846	\$1842 14	

White River Presbytery—Continued

SCHOOLS.

TEACHERS	Months of Service	ADDRESS	FIELD	PUPILS	Contributed for Self-Support
Rev. H. M. Stinson.....	12	Cotton Plant, Ark.	Cotton Plant Acad.	155	1361 00
Mr. E. A. Benson.....	7				
Mrs. H. M. Stinson.....	7				
Miss F. M. Donahoo.....	7				
Miss Carrie Stinson.....	7				
Mrs. Annie Floyd.....	7				
Rev. G. M. Elliott.....	7	Pine Bluff, Ark..	Richard Allen Ins.	188	1591 40
Mrs. G. M. Elliott.....	6				
Miss M. F. Dick.....	7				
Mrs. M. A. Johnson.....	7				
Mrs. R. Gambles.....	7				
Rev. W. D. Feaster.....	12	Arkadelphia, Ark.	Arkadelphia Acad.	215	1614 00
Mrs. W. D. Feaster.....	8				
Miss S. E. Joiner.....	7				
Miss A. Gaforth.....	7				
Miss A. C. Austin.....	7				
Rev. C. S. Mebane.....	7	Hot Springs, Ark.	Hot Springs Sch...	53	529 98
Mrs. C. S. Mebane.....	7				
Miss Irene Boyden.....	7				
Mr. H. C. Hurd.....	7				
Rev. O. C. Wallace.....	7	Monticello, Ark..	Monticello Acad...	75	438 20
Mrs. O. C. Wallace.....	8				
Miss F. Ogburn.....	7				
Miss B. Colbert.....	7				
Rev. V. McPherson.....	6	Camden, Ark....	Church School....	52	43 65
Rev. T. C. Boyd.....	6	Brinkley, Ark....	Church School....	17	10 10
Miss R. A. Diemer.....	4	Springfield, Mo...	Gibson Ch. Sch....		
Daniel Campbell.....	5	Morrilton, Ark...	Church School....	28	10 85
				783	\$ 5599 21

SYNOD OF CATAWBA

Cape Fear Presbytery

MINISTERS	ADDRESS	FIELD	COMM'NICANTS				S. S. Scholars	Contributed for Self-Support
			ADDED ON EXAM'N	ADDED ON CERTIF'T	WHOLE NUMBER			
T. G. Williamson**.....	Eizabethtown, N. C....	{ Eizabethtown 2nd... Beulah.....	2 1	0 1	32 15	42 31	138 15 48 00	
G. C. Shaw, D. D.**.....	Oxford, N. C.....	Timothy Darling.....	12	1	107	179	303 00	
B. R. Smith**.....	Oxford, N. C.....	{ Stovall..... Howard Mission.....	0 0	42 0	42 8	30 37	50 39 22 58	
H. B. Taylor.....	Wilson,, N. C.....	{ Calvary..... St. James.....	14 6	0 0	149 18	40 22	967 00 89 00	

SYNOD OF CATAWABA
Cape Fear Presbytery—Continued

MINISTERS	ADDRESS	FIELD	COMM'NICANTS			S. S. Scholars	Contributed for Self-Support
			ADDED ON EXAM'N	ADDED ON CERTIF'T	WHOLE NUMBER		
T. T. Branch.....	Fayetteville, N. C.....	{ Haymount.....	10	0	80	45	588 00
		{ Allens Chapel.....	1	0	8	25	35 00
A. G. Davis.....	Washington, N. C.....	Mt. Pisgah.....	0	0	27	55	200 00
W. H. Best.....	Warsaw, N. C.....	{ Pierce Street.....	0	0	8	12	20 20
		{ St. Matthews.....	0	0	34	28 45
		{ Pilgrims Chapel.....	0	0	23	35	130 12
J. H. Hayswood**.....	Lumberton, N. C.....	{ Bethany.....	4	0	74	100	319 00
		{ Panthersford.....	12	0	273	225	445 00
J. A. Savage D. D.**.....	Franklinton, N. C.....	{ Mt. Pleasant.....	2	0	100	160	450 00
		{ St. Paul.....	6	0	108	90	500 00
E. L. Davis.....	Franklinton, N. C.....	White Hall.....	99	53
W. D. Burgess.....	Snow Hill, N. C.....	{ St. James.....	1	2	8	15	72 71
		{ White Rock.....	2	0	35	32	231 52
	Elizabeth City, N. C.....	Antioch.....	20	35
J. H. Sampson.....	Kniston, N. C.....	Sloans Chapel.....	0	0	26	25	75 10
L. E. Fairley**.....	Raleigh, N. C.....	{ Davie St.....	20	0	112	75	552 00
		{ Spring St.....	1	0	23	35	150 00
R. F. Jamerson.....	Rowland, N. C.....	{ Fairmont.....	0	0	20	18	16 50
		{ Mt. Airy.....	0	0	67	43	28 50
		{ Lillie Chapel.....	1	1	23	25	38 00
L. H. Fuller**.....	Chadbourne, N. C.....	{ Chadbourne 2d.....	0	0	140	126	207 00
		{ Vineland 2nd.....	0	0	50	50	108 00
		{ Lake Waccamaw 1st.....	0	0	26	25	50 00
P. P. Johnson.....	Raeferd, N. C.....	{ Freedom East.....	5	0	197	100	374 46
		{ St. Paul 2nd.....	8	0	43	30	100 22
H. C. Miller**.....	New Bern, N. C.....	{ Mars Hill.....	0	1	17	30	134 17
		{ Ebenezer.....	10	0	134	130	696 06
		{ Pollockville.....	1	0	22	12	50 00
S. H. Holdman.....	Red Springs, N. C.....	{ Red Springs, 2d.....	2	1	33	30	93 77
		{ Mt. Olive.....	1	0	59	30	129 00
M. S. Branch.....	Goldsboro, N. C.....	Shiloh.....	2	1	108	68	656 50
J. A. Bonner.....	Wilmington, N. C.....	Chestnut St.....	5	2	97	60	416 35
D. D. Davis.....	Maxton, N. C.....
P. W. Moore.....	Jones boro, N. C.....	{ Anderson Creek.....
		{ Spout Springs Mem'l.....	0	0	48	35	97 17
		{ Williams Chape.....	0	0	68	40	152 13
		{ McLeod Mem'l.....	2	3	27	25	36 01
C. Dillard.....	Goldsboro, N. C.....	Goldsboro, 1st.....	4	0	59	85	323 43
		*Elm City 1st.....	53	81
		La Grange.....	11
J. B. Exum.....	Lillington.....	Lillington.....	6	0	50	35	138 22
		Floral College.....	65
		Ellz/beth City.....	20
H. C. Mahry.....	Maxtola, N. C.....	{ Snow Hill.....	0	0	13	20	44 41
		{ Maxton.....	1	0	45	42	199 25
			148	12	2771	2571	\$9508 40

Cape Fear Presbytery—Continued

SCHOOLS.

TEACHERS	Months of Service	ADDRESS	FIELD	PUPILS	Contributed for Self-Support
aveage, D. D.....	12				
Mrs. J. A. Savage.....	12				
Rev. E. L. Davis.....	8				
Mr. A. R. Phillips.....	8				
Miss O. M. Pettiford...	8				
Miss H. A. Robertson...	8				
Miss Celeste Davis.....	8				
Miss M. C. Easterling...	8				
Miss A. M. Campbell...	8				
Miss M. A. P. Savage..	8				
Miss W. H. Jamison....	8				
G. C. Shaw, D.D.....	12				
Mrs. G. C. Shaw.....	12				
Mr. L. Cozart	8				
Rev. B. R. Smith.....	8				
Miss M. A. Tucker.....	8				
Miss Jennie Hill.....	8				
Miss D. E. Peace.....	8				
Miss M. B. Sullivan....	8				
Miss Edith Lancaster...	8				
Mrs. M. E. Barnes.....	8				
Miss Jennie Johnson....	8				
Mr. J. D. Mask.....	8				
Rev. J. H. Hayswood...	7				
Mrs. J. H. Hayswood...	7				
Miss E. R. Dent.....	7				
Miss M. S. Robertson...	7				
Mr. A. L. Young.....	6				
Mr. A. P. Johnson.....	6				
Miss Z. V. Hill.....	5				
Miss H. A. Littlejohn...	5				
Rev. L. H. Fuller.....	6				
Mrs. L. H. Fuller.....	6				
Miss Annie Hawkins....	6				
Mrs. L. E. Fairley.....	7				
Miss N. M. Fairley.....	7				
Mrs. I. G. Smith.....	6				
Rev. H. C. Miller.....	6				
Mrs. C. P. Scott.....	6				
Miss E. S. Mabry.....	6				
Miss L. D. Campbell....	7				
Mrs. W. H. Best.....	6				
Rev. T. G. Williamson..	6				
Mrs. T. G. Williamson...	7				
Rev. A. G. Davis.....	6				
		Franklinton, N. C.	Albion Academy...	408	5590 00
		Oxford, N. C.....	Mary Potter Mem'l	977	6484 75
		Lumberton, N. C..	Redstone Acad....	239	1366 00
		Wake Forest, N. C.	Church School'...	112	1265 80
		Louisburg, N. C..	Church School	110	
		Chadbourn, N. C.	Gould Academy....	220	136 00
		Raleigh, N. C....	Davie St. Ch. Sch.	80	44 50
		Raeford, N. C....	Freedom E. C. Sch.	63	11 25
		New Bern, N. C..	Church School....	128	57 68
		Elm City, N. C...	Elm City Ch. Sch..	75	60 50
		Oxford, N. C.....	Fairport Ch. Sch..	52	
		Warsaw, N. C...	Church School....	42	24 10
		Elizabethtown, ..	Church School....	73	53 00
		Washington, N. C.	Mt. Pisgah.....	63	38 95
				2642	\$ 5132 53

Catawaba Presbytery

MINISTERS	ADDRESS	FIELD	COMMUNICANTS				S. S. Scholars	Contributed for Self-Support
			ADDED ON EXAM'N	ADDED ON CERTIF'Y	WHOLE NUMBER			
W. M. Hairston	Charlotte, N. C.	Murkland Ben Salem	4 0	0 1	80 75	50 65	197 00 231 00	
H. Wilson	Concord, N. C.	Westminster	16	5	143	125	971 20	
Judge Knox	Charlotte, N. C.	Miranda Bethesda	3 2	0 0	118 47	75 50	250 00 124 00	
S. G. Taylor**	Pineville, N. C. Bethel	Lawrence Chapel	3 5	0 5	51 91	48 55	188 55 293 00	
G. S. Leeper	Kings Mt, N. C.	Good Hope Lisbon Springs	0 4 0	0 0 0	44 56 11	34 40 22	170 00 143 00 10 00	
J. A. Rollins	Gastonia, N. C.	Gastonia, Third St.	1	4	67	72	440 19	
G. W. King	Waxhaw, N. C.	Henderson Grove Shiloh	2 4	0 0	36 80	52 52	242 00 172 00	
C. N. Jenkins	Charlotte, N. C.	Brandon	6	0	108	125	480 62	
A. P. Corley	Charlotte, N. C.	New Hope Davidson	1 16	0 0	50 90	80 40	350 77 550 00	
S. L. Fulwood	Kannapolis, N. C.	Bethpage Mt. Pisgah	7 1	0 0	138 19	100 25	436 56 180 00	
L. J. Melton	Charlotte, N. C.	Cedar Grove Mathew's Chapel	9 8	1 0	148 45	151 50	764 32 190 84	
F. L. Brodie**	Morganton, N.C.	Green Street Church Trinity	10 16	0 0	39 16	38 35	101 06 35 01	
R. L. Moore	Charlotte, N. C.	Church St. Church	5	0	95	3	505 75	
N. Bell	Morven, N. C.	Ebenezer Friendship	37 1	0 0	100 15	15 25	275 00 65 00	
T. L. Phillips **	Lenoir, N. C.	Rankin				49	43	
A. W. Foster	Shelby, N. C.	Wilson Street	5	0	39	45	348 60	
A. L. Tolbert	Lincolnton, N. C. Hickory, N. C.	Lincolnton 2nd St. James Mission	1 1	0 0	49 9	39 7	121 20 45 13	
R. Z. Beatty	Charlotte, N. C.	Woodland Emanuel	15 2	0 0	101 35	75 40	575 00 220 00	
J. H. Toatley	Charlotte, N. C.	Huntersville Caldwell				96 83	50 70	
W. T. Byrd	Wadesboro, N. C.	Wadesboro 2nd Bethlehem	1 3	0 0	45 30	42 35	199 25 123 87	
W. S. Plair	Irmo, S. C.	*Jackson Grove	8	0	60		218 00	
E. W. Carpenter	Charlotte N.C.	Loves Chapel Siloam	0 0	0 0	23 55	30 50	121 15 151 62	
J. A. Ramsey	Charlotte, N. C.	Mount Olive St. Paul	15 23	2 1	170 138	125 75	548 15 490 87	
C. P. Pitchford	Charlotte, N. C. Monroe N. C.	Brooklyn Black's Mem'l	5	2	70	82 36	562 70	
J. J. Wilson	Wadesboro, N. C.	Evangelist						
L. B. West	Charlotte, N. C.	Biddleville	13	2	90	54	704 80	
F. T. Logan§	Concord, N. C.	Bellfonte New Hampton			190 166	155 78		
R. P. Wyche†	Charlotte, N. C.	*Seventh St. *McClintock *Westminister *Caldwell *Huntersville			431 201 137 83 96	390 178 120 70 50		
			243	23	4283	2582	\$11 793 84	

Catawaba Presbytery—Continued
SCHOOLS.

TEACHERS	Months of Service	ADDRESS	FIELD	PUPILS	Contributed for Self-Support
H. L. McCrorey, D.D.....	12	Charlotte, N. C... Biddle University.		270	15976 10
Prof. G. E. Davis.....	12				
Yorke Jones, D.D.....	12				
W. E. Partee, D.D.....	12				
P. W. Russell, D.D.....	12				
P. G. Drayton, D.D.....	12				
J. F. Anderson, D.D.....	12				
C. J. Shute, D.D.....	12				
Rev. J. D. Martin.....	12				
Prof. W. H. Stinson.....	12				
Prof. J. W. Seabrook.....	12				
Prof. L. L. Spaulding.....	8				
Prof. T. A. Long.....	8				
Prof. R. L. Douglass.....	12				
Mr. W. E. Hill.....	12				
Mr. T. H. McNeil.....	8				
L. B. Ellerton, D.D.....	12				
Mrs. H. L. McCrorey.....	12				
Mr. M. S. Saunders.....	8				
A. W. Verner, D.D.....	12				
Mrs. A. W. Verner.....	12				
Miss H. M. Kellogg.....	8				
Miss Annie Moore.....	8				
Miss A. M. Donaldson.....	8				
Miss Mary McCarle.....	8				
Miss E. M. Neill.....	8				
Miss E'nngeline Gormley	8				
Miss I. S. Catticart.....	8				
Miss Julia Gilman.....	8				
Miss M. A. Verner.....	8				
Miss Hazel Neill.....	8				
Miss Josie Ratley.....	8				
Miss B. L. Thompson.....	8				
Miss C. A. Percival.....	8				
Miss F. M. Onque.....	8				
Miss Maud Blake.....	8				
Miss E. I. Dunston.....	8				
Rev. F. L. Brodie.....	6	Morganton N. C.... Church School....		55	20 60
Mrs. F. L. Brodie.....	6				
Msis M. M. Wilson.....	6	Wadesboro, N. C. Church School....		77	
				671	\$28413 70

Southern Virginia Presbytery

MINISTERS	ADDRESS	FIELD	COMM'NICANTS				S. S. Scholars	Contributed for Self-Support
			ADDED ON EXAM'N	ADDED ON CERTIF' T	WHOLE NUMBER			
T. H. Lackand.....	Charley Hope, Va.....	Ogden.....	0	0	66	40	149 53	
		Great Creek.....	0	0	52	22	112 56	
J. A. Davis.....	Ridgeway, Va.....	Homes Mem'.....	18	0	72	95	156 83	
		Trinity.....	5	0	48	93	186 04	
		Mt. Lebanon.....	0	0	26	50	75 61	

Southern Virginia Presbytery—Continued

MINISTERS	ADDRESS	FIELD	COMMUNICANTS				S. S. Scholars	Contributed for Self-Support
			ADDED ON EXAM'N	ADDED ON CERTIF'T	WHOLE NUMBER			
S. D. Leak **	Charlotte, C. H. Va.	{ Refuge Henry Wheeler	0 0 0		50 38 22	50 58 33	125 00 99 13 92 00	
A. A. Hector	Richmond, Va.	Richmond First	11	1	100	69	1254 81	
W. H. Shepperson**	Nottoway, Va.	{ Bethesda Mt. Calvary	1 0		32 12	39 10	95 90 33 58	
W. B. Stitt**	Clarkton, Va.	{ Hope Ridgeway	10 2		49 81	60 45	126 23 113 45	
J. G. Harris**	Petersburg, Va.	{ Central Ellis Chapel	7 0		56 13	48 23	422 70 38 00	
Abram Kendricks **	S. Boston, Va.	Mizpah	6		56	56	246 84	
T. E. Montouth	Amelia, Va.	{ Albright Mt. Zion Allen Mem'l	2 0 0		94 23 51	48 25 102	95 00 53 00 213 46	
G. P. Watkins**	Martinsville, Va.	{ Cumberland Grace	0 2	2	33 55	65 130	40 00 365 34	
T. H. Amos	Lynchburg, Va.	Central	0		14	46	205 00	
L. L. Downer†	Roanoke, Va.	Fifth Ave.	19		164	88	1791 50	
Edward Robinson	Crewe, Va.	Christ Church	1		57	200	351 60	
		Mt. Hermon	2		48	96	148 17	
W. E. Carr**	Danville, Va.	*Holbrook St.	13		154	153	880 00	
		*Clarkton				21	55	
		*Mt. Hermon				44	98	
		Harper Mem'l				13	33	
		*Carver Memorial				76	42	
D. D. Davis	Hopewell, Va.	Hopewell Mission				100	200 00	
W. H. Freeland	Amelia C. H., Va.	{ *Big Oak Russel Grove	4 0		44 55	40 65	97 00 106 26	
			107	8	1763	2177	\$7 829 73	

Yadkin Presbytery
SCHOOLS—Continued.

TEACHERS	Months of Service	ADDRESS	FIELD	PUPILS	Contributed for Self-Support
J. W. Dunbar, D.D.	12	Burkeville, Va...	Ingleside Sem....	108	6333 21
Mrs. J. W. Dunbar	12				
Miss E. F. Craig	8				
Miss M. H. Kerr	8				
Miss M. E. Stewart	8				
Miss M. E. Forseman	8				
Miss Jean Forbes	8				
Miss Georgia Palmer	8				
Mrs. M. H. Colvin	8				
Mrs. M. E. McNorton	8				
Mrs. R. B. Robinson	8				
Miss A. R. Hatfield	8				

SCHOOLS—Continued

TEACHERS	Months of Service	ADDRESS	FIELD	PUPILS	Contributed for Self-Support
Rev. W. E. Carr.....	8	Danville, Va.....	Danville High Sch.	330	294 00
Mr. J. T. Page.....	8				
Miss B. Rattley.....	8				
Miss H. L. Watkins.....	8				
Miss S. G. Johnson.....	8				
Miss D. W. Clark.....	8				
Miss T. Stultz.....	8				
Miss Evaline Bowler....	6	Jetersville, Va....	Church School....	40	4 22
Mrs. W. H. Freeland....	5	Amella, C. H. Va.	Russell Grove Sch.	24	8 60
Rev. S. D. Leak.....	6	Charlotte, C. H. V.	Refuge Ch. Sch....	102	135 00
Mrs. S. D. Leak.....	6				
Miss E. J. Patton.....	6				
Mrs. M. E. Morton.....	6	Charlotte, C. H. V.	Henry Ch. Sch....	39	30 29
Mrs. E. G. Dickson....	5	Stuart, Va.....	Cumberland C. Sc.	75	35 00
Rev. W. B. Stitt.....	6	Clarkton, Va.....	Hope Ch. Sch.....	54	13 75
Mrs. W. B. Stitt.....	6				
Mrs. M. B. Marks.....	6	Bracy, Va.....	Great Creek C. Sc.	48	8 00
Mrs. J. A. Davis.....	6	Ridgeway, Va....	Holmes Mem'l....	105	6 50
Rev. J. G. Harris.....	6	Petersburg, Va...	Church School....	80	44 30
Rev. A. Kendricks.....	12	So. Boston, Va...	Mizpah Ch. Sch....	106	124 10
Mrs. A. Kendricks.....	6				
Mrs. G. E. Bruce.....	6				
Rev. W. H. Shepperson.	6	Nottoway, Va....	Bethesda Ch. Sch..	20	
Mrs. J. M. Ward.....	6	Lynchburg, Va...	Church School....	33	31 50
Mrs. C. A. Ward.....	6	Newport News, Va.	Carver Ch. Sch....	47	63 00
Mrs. B. M. Hereford....	6	Ridgeway, Va....	Mt. Lebanon Ch. Sc.	60	18 00
Mrs. S. V. Tompkins....	6	Mannsboro, Va...	Christ. Light Miss.	45	110 00
Mrs. Kate Robinson....	5	Chula, Va.....	Mt. Hermon C. Sc.	91	
Miss A. B. Clarke.....	5	Chatham, Va....	Chatham Ch. Sch..	36	11 60
Rev. G. P. Watkins.....	6	Martinsville, Va..	Martinsville Sch...	147	65 10
Mrs. G. P. Watkins.....	6				
Miss J. B. Kennedy.....	6				
Miss M. F. Logan.....	6				
Mrs. S. J. Dillard.....	6	Ridgeway, Va....	Trinity Ch. Sch...	49	10 10
Rev. D. D. Davis.....	6	Hopewell, Va....	Church School....	65	46 75
				1704	\$ 7393 02

Yadkin Presbytery—Continued

MINISTERS	ADDRESS	FIELD	COMM'NICANTS				S. Scholars	Contributed for Self-Support
			ADDED ON EXAM'N	ADDED ON CERTIF'T	WHOLE NUMBER			
C. H. Williams.....	Mocksville, N. C.....	Mt. Vernon.....			170	65	
		Mocksville 2d.....			70	63	
J. A. Ramseur.....	Sanford, N. C.....	Lemon Spgs.....	1		17	20	27 00	
		Jonesboro.....	5		51	45	115 00	
B. F. Murray.....	Cleveland, N. C....	Pittsburgh.....	2		35	15	30 06	
		Cameron.....			103	100	
W. J. Rankin**.....	Aberdeen, N. C....	Niagara Hope.....			7	15	28 20	
W. A. Hawkins.....	Boonville, N. C.....	Allen Temple.....		1	66	60	227 96	
W. A. Scott.....	Laurinburg, N. C..	Bowers Chapel...	1	5	55	100	130 00	
		Silver Hill.....	4	0	125	108	148 00	
J. H. Clement.....	Rockingham, N. C..	Rockingham 2nd...	2		19	33	56 25	
		Providence.....	4		28	25	72 25	
		Nazareth.....	1		12	22	31 00	
J. Lee White.....	Durham, N. C.....	Pine St.	2		73	40	462 21	
		Academy Hill.....			16	15	50 00	
S. L. Young**.....	Mt. Airy, N. C.....	Edward Webb Mem'l	9		68	36	157 36	
		Boonville.....	0		24	50	105 89	
A. S. Long.....	Lexington, N. C....	Oakland.....	8	2	80	80	310 00	
		Mooreville 2d.....			146	140	
P. J. A. Coxe**.....	Mebane, N. C.....	Scott Elliott Mem..			25	25	120 00	
		Mebane, 1st.....	4		113	75	248 09	
J. M. Morton.....	Sallsbury, N. C....	Church St.....	9	1	131	74	1010 21	
J. W. Hollowell.....	Statesville, N. C..	Mt. Tabor.....	8	5	109	105	280 10	
		Tradd St.....	1	2	38	60	241 00	
L. D. Twine.....	Hamlet, N. C.....	Clarke Chapel.....	1	1	34	10	110 60	
J. C. Alston.....	Winston-Salem, N. C.	*Lloyd.....			214	248	
W. G. Anderson**.....	Lexington, N. C.....	Lexington 2nd.....	7		60	70	443 50	
J. C. James.....	High Point, N. C.....	Thomasville 1st.....	2		24	55	142 41	
		High Point.....			28	35	
J. G. Murray.....	Mooreville, N. C.....	Freedom.....			110	80	188 14	
		Logan.....	11	1	158	79	204 92	
		New Center.....	5		67	58	102 75	
S. F. Wentz.....	Winston-Salem, N. C	Grace.....	22	2	189	180	2182 85	
		*Lemon Springs.....			15	10	
		*Faith.....			129	140	
		*Emanuel.....			34	42	
		*Efland.....					
A. D. Waugh.....	Eagle Springs.....	Eagle Springs.....	2		28	18	67 00	
		Antioch.....			16	12	20 09	
		*Providence.....			28	25	
I. M. Russell**.....	Carthage, N. C....	*John Hall Chapel...			152	125	
		*Shady Grove.....			137	157	
		*St. James.....			243	125	
		*Hannah.....			40	30	
		Statesville 2d.....			259	211	1168 69	
Z. A. Dockery**.....	Statesville, N. C..	Pleasant Grove..			71	50	222 43	
		Christian Hope..			15	25	
			111	18	3632	3170	\$8 764 19	

YADKIN PRESBYTERY—Continued.
SCHOOLS.

TEACHERS	Months of Service	ADDRESS	FIELD	PUPILS	Contributed for Self-Support
Rev. I. H. Russell.....	6	Carthage, N. C...	Dayton Academy..	151	116 85
Mrs. I. H. Russell.....	6				
Miss Costello Blue.....	6				
Miss Thalia D. Moore.....	6				
Miss Bessie Tyson.....	6				
Mrs. P. M. Blue.....	6				
Rev. W. J. Rankin.....	7	Aberdeen, N. C...	Sarah Lincoln Ac.	64	28 85
Mrs. W. J. Rankin.....	7				
Miss G. M. Lashley.....	7				
Miss Senie Wilson.....	7				
Rev. Z. A. Dockery.. .	7	Statesville, N. C..	Billingslee Acad..	119	145 15
Mrs. Z. A. Dockery.....	7				
Miss B. L. Murphy.....	6				
Miss M. B. Campbell.....	6				
Miss J. B. Dixon.....	7				
Miss Z. K. Gabriel.....	6				
Rev. P. J. A. Coxe.....	7	Mebane, N. C....	Yadkin Academy..	157	90 50
Mrs. W. P. Donnell.....	7				
Miss Annie E. Coxe.....	7				
Miss Lucy Webb.....	7				
Anna J. Evans.....	6	Laurinburg, N. C.	Church School....	51	42 20
Miss A. W. Duck.....	4	Graham, N. C....	Scott Elliott.....	32	15 00
				574	\$ 400 55

SYNOD OF EAST TENNESSEE
Birmingham Presbytery

MINISTERS	ADDRESS	FIELD	COMM'NICANTS				S. S. Scholars	Contributed for Self-Support
			ADDED ON EXAM'N	ADDED ON CERTIF'Y	WHOLE NUMBER			
C. J. Baker**.....	Birmingham, Ala..	Miller Memorial..	19	2	191	87	1174 36	
C. J. MacIn.....	Aberdeen, Miss.....	Westminster ...	5	0	25	30	102 00	
		Morning Star.....	1	0	21	35	115 00	
T. B. Balley.....	Aberdeen, Miss.....	Bethany	10	0	98	47	144 10	
		Clark's Chapel...	4	0	26	30	153 98	
L. R. Dugger.....	Myrtlewood, Ala.....	Cornerstone.....			26	24	
		Rock Spring.....			28	30	
H. L. Peterson.....	Memphis, Tenn.....	Bethel.....	2	1	50	48	52 16	
A. W. Rice**.....	Anniston, Ala.....	Calvary	1	0	33	50	200 00	
G. E. Cooper.....	Columbia, Tenn...	Salem	15	0	114	40	252 80	
P. A. White.....	Atoka, Tenn.....	Portersville.....	5	0	43	33	135 00	
		Fairview.....	5	0	69	40	389 79	
J. A. Carr.....	Ethel, Miss	Ethel			38		
D. S. Collier.....	Columbia, Tenn.....	Mt. Tabor.....	5	0	48	30	152 50	
M. J. Nelson**.....	Keeling, Tenn.....	Greenleaf			165	118	
		*Trinity			11		
		*Morning Star.....			15	40	
			72	3	975	652	\$2 143 07	

Birmingham Presbytery—Continued
SCHOOLS.

TEACHERS	Months of Service	ADDRESS	FIELD	PUPILS	Contributed for Self-Support
R. L. Alter, Ph.D.....	12	Anniston, Ala....	Barber Mem'l Sem.	133	4675 64
Mrs. R. L. Alter.....	12				
Miss Lena Pearson.....	8				
Miss Claire Patterson...	8				
Miss Edna McKean.....	8				
Miss M. E. Muller.....	8				
Miss N. C. Hurst.....	8				
Miss Mabel Muller.....	8				
Miss Anna Lipke.....	8				
Miss Blanche Shaw.....	8				
Miss Ruth Alter.....	8				
Miss Maude Kinniburgh...	8				
Miss Gertrude Jones....	8				
E. F. Johnston, D.D....	12	West Point, Miss.	Mary Holmes Sem.	272	10029 11
Mrs. E. F. Johnston....	12				
Miss M. C. Bell.....	8				
Miss Mary Anderson...	8				
Miss Eliza Anderson.....	8				
Miss C. S. Johnson.....	8				
Miss Grace Morrow.....	8				
Miss Helen Duer.....	8				
Miss Grace Lonedecker..	8				
Miss V. McCoy.....	8				
Miss I. C. Spaulding.....	8				
Miss Lida Sharar.....	8				
Miss Grace Morrow.....	8				
Miss Ida C. Greene.....	8				
Miss Anna Gavin.....	8				
Miss E. Patterson.....	8				
Rev. C. G. Baker.....	8	Birmingham, Ala.	Miller Mem'l.....	325	247 10
Mrs. C. J. Baker.....	8				
Mr. F. D. Hook.....	8				
Miss W. J. Clark.....	8				
Miss R. A. Phillips.....	8				
Miss W. B. Sligger.....	8				
Miss M. A. Hays.....	8				
Rev. M. J. Nelson.....	6	Keeling, Tenn....	Rendall School....	286	146 67
Mrs. M. J. Nelson.....	6				
Miss N. E. Green.....	6				
Miss Bessie Taylor.....	6				
Rev. A. W. Rice.....	6	Anniston, Ala....	Calvary Ch. Sch...	180	220 25
Mrs. A. W. Rice.....	6				
				1196	\$15318 77

Le Vere Presbytery

MINISTERS	ADDRESS	FIELD	COMM'NICANTS				S. S. Scholars	Contributed for Self-Support
			ADDED ON EXAM'N	ADDED ON CERTIF'T	WHOLE NUMBER			
C. E. Tucker.....	Chattanooga, Tenn.	Leonard St.....	9	3	83	127	740 42	
E. B. Clarkson**.....	Morristown, Tenn..	Lawrence Chapel	3		67	55	271 40	
		Calvary	2		56	40	209 66	
L. A. McCallum.....	Knoxville, Tenn...	East Vine Ave...	4	1	162	65	733 00	
R. Mayers**.....	Knoxville, Tenn.....	Gilgal-McCahon.....	8		60	44	188 59	
		Marysville 2d.....			35	25	
W. H. Freeland.....	Marysville, Tenn.....	M. L. Essler Chapel..			29	20	
		St. Luke.....			43	30	
A. J. Tate.....	New Market, Tenn....	Bethel.....			51	45	
		Knoxville, Tenn.....	*Shiloh.....		200	75	
			26	4	786	526	\$2143 07	

Le Vere Presbytery—Continued

SCHOOLS.

TEACHERS	Months of Service	ADDRESS	FIELD	PUPILS	Contributed for Self-Support
Rev. C. E. Tucker.....	12	Chattanooga, Tenn.	Newton Normal...	134	765 55
Prof. O. E. Williams.....	7				
Miss W. R. White.....	7				
Miss L. B. Reed.....	7				
Mrs. N. M. Tucker.....	7				
Miss Elsie Moore.....	7				
Mrs. R. Mayers.....	8	Knoxville, Tenn..	Knoxville School..	200	775 00
Rev. R. Mayers.....	8				
Mrs. Nora Yette.....	8				
Mr. S. H. Toole.....	8				
Mrs. A. L. Draper.....	8				
Mrs. B. Thompson.....	8				
Rev. E. B. Clarkson.....	6	Morristown, Tenn.	Church School....	78	487 40
Miss S. H. Pettello.....	6				
Mrs. Alice EuDailey.....	3	Dandridge, Tenn..	Dandridge Ch. Sc.	32	9 75
				444	\$ 2037 70

Rogersville Presbytery

MINISTERS	ADDRESS	FIELD	COMMUNICANTS			S. S. Scholars	Contributed for Self-Support
			ADDED ON EXAM'N	ADDED ON CERTIF'Y	WHOLE NUMBER		
J. H. Fort.....	Greenville, Tenn..	Tabernacle.....	1	0	28	25	144 00
		New Hope.....	4	0	32	30	92 00
C. B. Dusenbury, Sr**.....	Asheville, N. C....	Calvary	5	0	125	125	719 21
J. F. Whitley.....	Hendersonville, N. C.	Ebenezer	4	0	32	30	139 50
B. C. Hood.....	Rose Hill, Va.....	Evergreen	4	0	37	28	85 00
		Mt. Herman.....	0	4	40	34	293 00
J. H. Byers.....	Johnson City, Tenn.....	Bethesda	1	0	50	49	194 23
		Jonesboro	0	0	16	25	21 26
C. A. Edington**.....	Rogersville, Tenn..	St. Marks.....	3	0	60	27	827 12
J. M. Ewing.....	Knoxville, Tenn.....	Evangelist.....					
J. B. Dusenbury Jr.**.....	Bristol, Tenn.....	Ninth Street Church	1	1	54	57	214 70
			19	5	475	430	\$2230 07

Rogersville Presbytery—Continued

SCHOOLS.

TEACHERS	Months of Service	ADDRESS	FIELD	PUPILS	Contributed for Self-Support
W. H. Franklin, D.D....	12	Rogersville, Tenn.	Swift Mem'l Col...	232	4274 09
Mrs. W. H. Franklin...	8				
Mr. A. F. Coleman.....	8				
Mr. J. W. Wright.....	8				
Mrs. M. E. Mayfield....	8				
Miss E. M. Buckner....	8				
Miss M. H. Dawson....	8				
Mr. J. W. McKinney....	8				
Miss D. L. Warren.....	8				
Miss R. E. Franklin....	8				
Miss E. F. Dunn.....	8				

Rogersville Presbytery—Continued

TEACHERS	Months of Service	ADDRESS	FIELD	PUPILS	Contributed for Self-Support
Rev. C. B. Dusenbury, Jr. Mrs. C. B. Dusenbury....	7 7	Bristol, Tenn.....	Church School....	60	45 00
Rev. C. B. Dusenbury, Sr. Mrs. C. B. Dusenbury.... Miss Viola Dusenbury....	8 8 8				
Mrs. J. F. Whitley.....	6			455	\$ 4433 29

Lincoln Presbytery

MINISTERS	ADDRESS	FIELD	COMM'NICANTS				S. S. Scholars	Contributed for Self-Support
			ADDED ON EXAM'N	ADDED ON CERTIF'T	WHOLE NUMBER	S.		
W. F. Kennedy.....	Louisville, Ky.....	Knox	6	2	75	40	736 06	
H. W. McNair**.....	Camp Nelson, Ky..	Westminster ...	1	0	41	60	230 00	
W. C. Hargrave.....	Campbellsville, Ky.....	Calvary	0	0	8	22	90 29	
J. A. Boyden.....	Davill e, Ky.....	Praigg Chapel.....	0	0	24	22	109 87	
G. W. Haynes.....	Louisville, Ky.....	Concord	1	0	34	40	146 75	
G. W. Givens.....	Middlesboro, Ky.....	Parkland.....	1	11	12	25	32 75	
		Aliceton.....	0	0	19	30	91 87	
		Mt. Tabor.....	1	0	10	30	123 13	
		Provikence.....	0	0	10	14	47 50	
			10	13	236	253	\$1 517 17	

SCHOOLS.

TEACHERS	Months of Service	ADDRESS	FIELD	PUPILS	Contributed for Self-Support
Rev. H. W. McNair.... Mrs. H. W. McNair.... Miss Laura Allen..... Miss A. J. Golden..... Mr. Wm. Kennedy..... Mr. Albert Tracy..... Miss Hazel Maddocks... Mrs. J. A. Boyden.....	7 7 7 12 12 11 7	Camp Nelson, Ky.	Fee Mem'l Sch....	32	580 00
				97	630 00

SYNOD OF MISSOURI
St. Louis Presbytery

MINISTERS	ADDRESS	FIELD	COMM'NICANTS				S. S. Scholars	Contributed for Self-Support
			ADDED ON EXAM'N	ADDED ON CERTIF'T	WHOLE NUMBER	S.		
S. W. Parr.....	St. Louis, Mo.....	Berea.....	23	0	260	175	\$ 970 00	

Parkersburgh Presbytery

R. P. Johnson	Kimball, W. Va.....	Ebenezer	10	0	82	53	467 00
			8	0	27	36	427 00

SYNOD OF TEXAS
Houston Presbytery
SCHOOLS.

TEACHERS	Months of Service	ADDRESS	FIELD	PUPILS	Contributed for Self-Support
Rev. A. E. Hubbard, D.D.	12	Crockett, Tex.....	Mary Allen Sem...	185	7863 00
Mrs. A. E. Hubbard.....	12				
Miss Clarine Marshall...	8				
Miss U. E. Huston.....	8				
Miss Edith Peterson....	8				
Miss Margaret Wilson...	8				
Miss J. B. Williams.....	8				
Miss Margaret Oldham..	8				
Miss Mary Watson.....	8				
Miss Bertha Lehman....	8				
Miss Lucy Jewell.....	8				
Miss Blanche Shaw.....	8				
Mrs. M. F. Ewing.....	8				
Miss Ruth Clemmons...	8				
Miss Bess Craig.....	8				

CUMBERLAND SCHOOL

Rev. R. L. Hyde.....	12	Bowling Green, Ky	Academy	40	527 00
Rev. Wm. Wolfe.....					
Mrs. Wm. Wolfe.....					

SYNOD OF COLORADO
Denver Presbytery

MINISTERS	ADDRESS	FIELD	COMM'NICANTS			S. S. Scholars	Contributed for Self-Support
			ADDED ON EXAM'N	ADDED ON CERTIF T	WHOLE NUMBER		
J. A. T. Hazeil.....	Denver, Colo.....	Denver, Peoples.....	12	1	66	50	2322 00
O. J. McLeod.....	Chapelton, Colo.....	Chapelton.....	0	0	20	15	74 75
			12	1	86	65	2396 75

SYNOD OF MINNESOTA
St. Paul Presbytery

MINISTERS	ADDRESS	FIELD	COMM'NICANTS			S. S. Scholars	Contributed for Self-Support
			ADDED ON EXAM'N	ADDED ON CERTIF T	WHOLE NUMBER		
G. W. Camp.....	St. Paul, Minn.....	Zion.....	30	8	108	140	546 08

SYNOD OF NEW JERSEY
Jersey City Presbytery

MINISTERS	ADDRESS	FIELD	COMM'NICANTS			S. S. Scholars	Contributed for Self-Support
			ADDED ON EXAM'N	ADDED ON CERTIF T	WHOLE NUMBER		
C. S. Freeman.....	Jersey City, N. J.....	Layfayette.....					
W. W. Walker.....	Paterson, N. J.....	St. Augustine.....	8	0	107	60	850 00
R. F. W. Benjamin.....	Hackensack, N. J.....	Bethesda,	0		20	30	63 00
			8	0	127	90	923 00

SYNOD OF NEW YORK
Brooklyn Presbytery

MINISTERS	ADDRESS	FIELD	COMM'NICANTS			S. S. Scholars	Contributed for Self-Support
			ADDED ON EXAM'N	ADDED ON CERTIF'T	WHOLE NUMBER		
J. E. Harper.....	Brooklyn, N. Y.....	Siloam.....	51	1	225	100	515 64

SYNOD OF OHIO
Cincinnati Presbytery

W. L. Brean	Cincinnati, O.....	Carmel.....	28	0	120	100	890 00
-------------------	--------------------	-------------	----	---	-----	-----	--------

SYNOD OF PENNSYLVANIA
Carlisle Presbytery

Wm. Burton.....	Chambersburg, Pa.....	Hope.....	15	0	57	30	588 1
C. N. Andrews.....	Carlisle, Pa.....	Carlisle 3rd.....	0	1	16	21	148 31
			15	1	73	51	736 45

Chester Presbytery

A. E. Henry.....	West Chester, Pa.....	*West Chester 2nd ...	0	2	68	60	1021 24
S. W. Johnson.....	Oxford, Pa.....	Oxford 2nd.....	3	0	66	80	471 24
			3	2	134	140	1492 48

Philadelphia North Presbytery

R. H. Armstrong.....	Germantown, Pa.....	Faith.....	8	0	76	79	1284 12
----------------------	---------------------	------------	---	---	----	----	---------

Westminster Presbytery

W. E. Williams.....	York, Pa.....	Faith Church.....	4	0	72	51	3029 93
M. H. Hagler.....	New Holland, Pa.....	Welsh Mt. Mission.....				82	251 88
			4	0	72	133	3281 81

SYNOD OF WASHINGTON
Seattle Presbytery

MINISTERS	ADDRESS	FIELD	COMM'NICANTS			S. S. Scholars	Contributed for Self-Support
			ADDED ON EXAM'N	ADDED ON CERTIF'T	WHOLE NUMBER		
E. A. Johnson.....	Seattle, Wash.....	Grace Church.....			92	60

SYNOD OF WYOMING
Cheyenne Presbytery

MINISTERS	ADDRESS	FIELD	COMM'NICANTS			S. S. Scholars	Contributed for Self-Support
			ADDED ON EXAM'N	ADDED ON CERTIF'T	WHOLE NUMBER		
Russel Taylor.....	Empire, Wyo.....	Grace Church.....	1	0	26	28	105 00

The Report of the Standing Committee on Freedmen

The Standing Committee on Freedmen, having made careful examination of the record and the fifty-third Annual Report of the Board of Missions for Freedmen, recommends:

1. That we commend the Board for their foresight at the beginning of the year in providing to save on real estate expenditures thereby permitting it not to lower the salaries of any of its workers, (but on the other hand allowing a 10% increase to many of the ministers).

2. We commend the Woman's Department for their faithful and loyal service throughout the year and congratulate them on their splendid increase of gifts from the Women's Societies.

3. We commend the Board for its wide-awake policy in appointing a Colored Field Missionary, for work in the Northern States, to look after the rapidly increasing number of colored people coming from the South, also the appointment of a colored Cumberland Presbyterian Minister, to serve as an Evangelist among the churches of the Colored Cumberland Presbyterian Church.

4. We commend that in view of the magnificent service rendered by Biddle University at Charlotte, N. C., in furnishing ministers for our colored churches, that this Assembly most cordially commends the Board in its effort to secure at once a new dormitory for the Theological students.

5. We recommend the approval of the records of the Board and especially commend the minuteness of detail concerning the operations of the Board contained therein.

6. We recommend that the Sabbath nearest Lincoln's birthday be set apart in our Sabbath Schools, for the presentation of this cause and that an opportunity be given for making an offering to the work of this Board.

7. We recommend the election of the following members to the Board, whose terms expire with this meeting of the General Assembly: Rev. J. M. Duff, D.D.; Rev. Robert H. Allen, D.D.; Rev. Samuel J. Glass, D.D.; Mr. John Updegraff, and Mr. A. C. Robinson.

Respectfully submitted,

REV. J. B. RENDALL, D.D., Chairman

ANNUAL REPORT OF THE Receipts of the Board of Missions for Freedmen

During the Year ending March 31, 1918

SYNOD OF ALABAMA. BIRMINGHAM-A (Alabama)

	CHRS.	DIRECT		THRO WOMAN'S BOARD		
		Y. P. S. & BANDS	S. S.	W. S.	Y. P. S. & BANDS	S. S.
Acton Memorial.....	1 00
Birmingham, 5th Avenue..	10 00
Blocton
Blossburg
Brent.....
Calera
Edgewood.....	1 00
Ensley, Highlands.....	2 00
Gastonburg	1 00
Goshen	1 00
Green Pond	2 00
Harmony	1 00
Jemison
Marvel.....	2 00
Pleasant Hill
Six Mile
Valley Grove
	21 00

FLORIDA (Florida)

Auburndale	1 00
Candler	4 00
Center Hill
Crescent City	1 00
Crystal River
Eustis	19 25
Ft. Lauderdale.....
Ft. Myers
Ft. Pierce.....	4 59
Frostproof.....
Gotha.....
Glenwood
Green Cove Springs.....
Hawthorne
Kissimmee	5 00
Lake Alfred.....	2 55
Lake Mary
Lynn Haven.....
Miami	15 00
North LaBelle.....
Paola
Pinellas Park.....	2 00
Punta Gorda
Rockledge	2 00
Ruskin
St. Augustine Memorial.....	18 00
St. Cloud.....	4 00
San Mateo
Sorrento
Starke
Tarpon Springs
Titusville	2 00
Waldo
Waverly
Weirsdale
Winter Haven	10 00
	83 84	6 55

GADSDEN.
(Alabama)

	CHRS.	DIRECT Y. P. S. & BANDS	S. S.	THRO WOMAN'S BOARD		
				W. S.	Y. P. S. & BANDS	S. S.
Anniston	1 00
Argo
Beaver Creek
Birmingham, 8 3rd St.
Bold Springs
Branchville
Clay
Corinth
Fairview
Five Mile	1 00
Gadsden
Inglenook	2 50	1 00
Irontdale
Leeds	1 00
Mt. Calvary
Mt. Nebo.....
Mt. Pinson.....
Mt. View.....
Odenville
Salem	1 00	1 00
Presbyterial	2 00
	4 50	6 00

HUNTSVILLE
(Alabama)

Athens	3 00
Bethlehem	1 00
Beulah	1 00
Big Cave.....
Cedar Point	1 00
Chase	1 00
Cocord
Copeland.....	2 00
Elkmont	3 00
Gurley	1 00
Haleyville.....	1 00
Hickory Flat
Huntsville, Central.....	5 00
" Beirnes Ave.....
Madison Cross Roads.....
Maysville.....	1 50
Moulton
Mountain Home
Mt. Pleasant, No. 1.....	1 00
" No. 2.....
Nebo	1 00
New Market	2 00
New Salem
Oak Grove.....
Pilgrim's Rest
Rock Spring	1 00
Rockwood
Rogersville
Salem
Scottsboro	1 00
Sego
Sheffield, Columbia Ave.....	3 00
Stevenson
Taylor
Trenton	1 00
Waterloo
Westminster	7 00	1 00
West Side.....	2 00
Willoughby	3 00
	42 50	1 00

BOARD OF MISSIONS FOR FREEDMEN

Arkansas Continued	CHRS.	DIRECT		THRO WOMAN'S BOARD		
		Y. P. S. & BANDS	S. S.	W. S.	Y. P. S. & BANDS	S. S.
Cincinnati	1 00
Clyde
Cove Creek
Crosses
Crozier
Dowell's Chapel
Elkins
Eureka Springs	4 42	1 00
Fayetteville, Central	5 00	2 50
Gravett	1 00
Harrison	1 00
Hindsville
Huntsville
Kingston
Lincoln
Lowell	1 00
Maysville
Mt. Comfort	5 00
Mt. Vernon
New Hope
Nicodemus
Pettiview
Pleasant Hill
Prairie Grove, 1st	1 00
Rieff's Chapel
Rogers	1 00
St. Joe
St. Paul
Siloam Springs	1 00
Skylight
Southwest City (Mo.)	2 00
Springdale	1 00	1 00
Sulphur City
Sulphur Springs
Walnut Grove	5 00
West Fork
Woods	1 00
	32 42	12 50

FORT SMITH
(Arkansas)

Altus-Dening
Atkins	2 00
Bonanza
Booneville
Charleston
Clarksville
Coal Hill
Cove
Fort Smith	3 00	1 00
Grannis
Greenwood
Harmony
Hartford	1 00
Huntington
Lamar
Liberty
Lone Pine
Magazine
Mansfield	1 00
Mulberry
Ozark	2 00	2 00
Parls
Russellville	3 00	3 00
Shady Grove
Stouts Chapel
Van Buren	5 00	1 20
Weir's Chapel
White Oak
Presbyterial	10
	16 00	8 20

Atlantic Continued	CHRS.	DIRECT		THRO WOMAN'S BOARD		
		Y. P. S. & BANDS	S. S.	W. S.	Y. P. S. & BANDS	S. S.
Hebron	1 00
Hopewell	6 00
James Island
Mt. Nebo	8 00	3 00	1 00
Mt. Zion	1 00
Olivet	3 00
River's Chapel
St. Andrews
St. Luke	3 00
St. Michael	1 00
St. Paul
Salem, Wadmalaw
Summerville
Wallingford	5 50
Whaley's Memorial
Zion, Charleston	10 00
" John's Island	1 00
" Mt. Pleasant
	44 50	5 00	3 00	1 00
FAIRFIELD (South Carolina)						
Bethlehem, 1st	1 50	1 00
" 2nd	5 00	1 00
Beulah
Blue Branch	2 00
Camden, 2d	2 00
Carmel
Cheraw, 2d	5 00	2 00
Chesterfield, Patterson St. ..	1 50
Congruity	3 00
Coulters	1 00
Dutchman's Creek
Ebenezer	2 00	50
Friendship
Good Hope	4 75
Goodwill	15 00
Grand View	50
Harmony
Heartsville, 2nd
Heath Springs
Hebron	1 00	1 00	75
Hermon	5 00	2 00
Hopewell
Howell, Salem	3 00
Ingram
Ladson	2 10	2 50
Ladson Mission
Lebanon	2 00
Liberty Hill
Little River
Macedonia
Marion 2nd
Melina
Mizpah	5 00
Mt. Carmel
Mt. Lisbon
Mt. Olivet	2 00
Mt. Sinai	5 00
Mt. Tabor	4 00	1 00
Nazareth
New Haven
New Olivet	2 00
Olivet
Pleasant Grove	50
Pleasant Ridge	5 00	1 00
Rockfield
St. Matthews
Shiloh, 1st	4 00
" 2nd	2 00
Sumpter, 2d	4 00
Trinity
Westminster
Winnboro, Calvary	1 00	50
Yorkville
York, 2nd	1 00	1 00
	90 85	2 00	13 25

HODGE
(Georgia)

	CHRS.	DIRECT		THRO WOMAN'S BOARD		
		Y. P. S. & BANDS	S. S.	W. S.	Y. P. S. & BANDS	S. S.
Antloch	3 00
Bethany	1 00
Christ	2 00
Ebenezer	2 00
Haines Chapel	10 00
Hopewell	1 00
Madison, 1st
Morgan Grove	7 00
Mt. Sinai
New Grove.....
Newnan, 1st	3 00
Oglethorpe Chapel	1 00
Pleasant Grove	2 50
Radcliffe Memorial
Raymond
St. James	2 39
St. Paul
Somerdiike
Spread Oak.....	1 00
Union
Wilson Chapel.....	3 22
	37 11

KNOX
(Georgia)

Alamo	3 00
Allen Memorial	2 00
Butler Memorial.....	30 00
Columbus, 2nd.....
Day Mem'l.
Ebenezer, 2d	2 00
Emanuel.....
Laura St.
Mather-Perit	4 00	1 00
Midway Temple.....	11 50
Moore's Chapel	2 00
Mt. Vernon	2 00
Riceboro, St. Stevens.....	1 00
St. Paul
Washington Ave.....
Westminster
	57 50	1 00

McCLELLAND
(South Carolina)

Abbeville, Washington St..	4 00
Alken, Immanuel	2 00
Allen Chapel.....	2 00
Bellway, Abbeville Co....
Bethesda	1 00
Bowers Chapel.....	3 00
Calhoun Falls, 1st.....
Calvary	2 00	1 00
Fair Forest
Grace
Irmo.....	11 00	2 00
Lites Chapel.....
Mattoon
Mt. Carmel
Mt. Lebanon View	1 00
Mt. Pisgah	4 00
Mt. Zion, Due West.....	5 00
Mt. Zion
Newman	3 77
Oak Grove
Pitts	4 15	1 00
Pleasant View	2 00
Prospect
Ridge Spring 1st
Rock Hill	2 00

McClelland Continued	CHRS.	DIRECT		THRO WOMAN'S BOARD		
		Y. P. S. & BANDS	S. S.	W. S.	Y. P. S. & BANDS	S. S.
St. Matthews
Salem	2 00
Schofield Tabernacle.....	1 00
Sloan's Chapel.....	1 00
Walkers Chapel	4 00
Westminster.....	1 25
Willard
Woodruff, 2nd
	56 17	2 00	2 00

SYNOD OF BALTIMORE.

BALTIMORE (Maryland)

Annapolis	3 00	2 00
Arlington	10 00	2 00
Ashland
Baltimore, 1st	100 00	3 00	35 00	5 00
" 2d	17 00	5 00
" Abbott Memorial.....	15 00
" Aisquith St.....	14 20	5 00
" Babcock Memorial.....	30 00	10 00
" Boh. and Morav.....
" Brown Memorial.....	150 00	20 00
" Calvary	35 00	2 00
" Central	9 40	5 00
" Covenant	2 00	2 00
" Faith	35 00	2 00
" Forest Park.....	22 81	3 00
" Fulton Ave.....	4 00	5 00
" Grace	8 00
" Hampden	4 00	1 00
" Lafayette Sq.....	15 00	18 00
" Light St.....	7 50	7 00
" Madison St.....	5 00
" Northminster	12 80	6 00
" Olivet	5 00
" Ridgeley St.....	6 00	2 00
" Roland Park.....	28 00	5 00
" St. Paul's Polish Ch.....
" Walbrook	20 00	3 00
" Waverly	2 00
" Westminster	2 00
Barton	6 00
Bel Air	10 65
Bethel	12 50	7 00
Brunswick
Catonsville	26 38	3 00
Chestnut Grove
Churchville	5 00	3 00
Crisp Memorial	2 00
Cumberland, 1st.....	25 00
Deer Creek, Harmony.....	6 02	3 00
Ellicott City	10 49
Emmitsburg
Fallston
Franklinville
Frederick	14 00	3 00
Frostburg	2 00
Govanstown	21 00	3 00
Granite
Grove	7 00	3 00
Hagerstown	10 00	2 00
Hamilton.....	5 00
Havre de Grace.....
Highland	6 00
Lakeland	2 00
Lonaconing	10 00	3 00
Lord
Mt. Herron.....
Midland	2 00
Mount Paran	1 36
New Windsor	3 00	1 00
North Bend	1 00

Baltimore Continued	DIRECT			THRO WOMAN'S BOARD		
	CHRS.	Y. P. S. & BANDS	S. S.	W. S.	Y. P. S. & BANDS	S. S.
Oakland	7 00	2 50	1 00
Piney Creek	7 60	2 00
Randallstown
Relay	2 00
St. Helena	2 50
Severna Park	1 00
Southminster	2 00
Sparrow's Point	1 00
Taneytown	2 00	5 00
White Hall
Williamsport
Zion	7 75
	776 60	10 50	181 36	5 00	00

NEW CASTLE
(Delaware)

Blackwater
Bridgeville
Buckingham	7 00	1 00
Chesapeake City (Md.)	2 60	2 00
Christiana	2 00
Cool Spring	5 60
Delaware City	2 60
Dover	15 60	5 00	6 00
Drawyer's	3 00
Eden
Elkton (Md.)	10 00	15 00
Elsmere	2 60
Farmington
Felton
Forest	3 00	1 00
Frankford	1 00
Georgetown	5 00
Grace
Gunby	1 60
Harrington
Head of Christiana	1 00	2 00
Lewes	10 00	4 00
Lower Brandywine	3 44	3 00
Makele Mem'l	3 00	2 00
Manokin	5 36
Milford	6 77	6 00
Newark	16 42	3 00
New Castle	92 00	1 00
Ocean City	1 00
Ocean View	1 60
Pencader
Perrysville (Md.)	1 00	1 00
Pitt's Creek	27 06	5 75
Port Deposit	2 00	5 50
Port Penn	2 00
Red Clay Creek	7 00	2 00
Rehoboth (Del.)	5 60
" (Md.)	2 60
Rock	5 00	2 00
St. George's	2 00
Smyrna	5 00
Westminster	9 00	10 00
West Nottingham	5 00	7 00
White Clay Creek	10 00	2 00
Wilcomico	20 00
Wilmington, 1st	16 00	4 00	7 50
" Central	10 00	10 00
" East Lake	5 60
" Gilbert	2 00
" Green Hill	10 00	1 00
" Hanover	15 00	12 00
" Olivet	2 00	3 00
" West	100 00	20 00
" Westminster	27 00	5 00
Worton (Md.)
Zion	5 00	5 25
	492 05	4 00	144 00	6 00

WASHINGTON CITY
(District of Columbia)

	DIRECT			THRO WOMAN'S BOARD		
	CHRS.	Y. P. S. & BANDS	S. S.	W. S.	Y. P. S. & BANDS	S. S.
Arlington (Va.).....
Ballston	2 00
Berwyn (Md.).....	2 00
Boyd's	1 00
Canal Mission.....
Clifton	4 65
Darnestown	3 00
Deanwood Mission.....
Falls Church	7 66
Hermon
Hyattsville
Idylwood
Lewinsville	2 50
Manassas	6 00	5 00
Neelsville	25 00
Riverdale	2 87	5 00
Vienna	2 50
Warner Mem'l	12 00
Washington, 1st	15 00
" 4th	37 45	26 00
" 6th	8 00	5 00
" 15th St.....	25 00	50 00
Bethany Chapel.....
Chevy Chase.....	14 00
Covenant	150 00	273 00
Eastern	10 00
Eckington	38 12	5 00	6 00
Fairmount Heights.....	1 00
Garden Memorial.....	5 00
Gunton Temp. Memor'l.	5 00
Gurley Memorial.....	22 75
Kenilworth	3 00
Metropolitan	39 56	40 00
New York Av.....	101 00	50 00
Northminster	5 00	2 00
Peck Memorial Chapel..	5 00
Sherwood	15 00
Takoma Park.....	28 00
Washington Heights...	5 00	5 00
West Street.....	13 29	5 00
Western
Westminster Memorial.	20 00	5 00
Presbyterial
	726 48	13 87	480 00	5 00

SYNOD OF CALIFORNIA.

BENICIA
(California)

Arcata	4 00	2 00
Bay Side
Belvidere
Blue Lake
Bolinas	1 00
Calistoga
Corte Madera	2 00	1 50
Covelo
Crescent City
Eureka.....	25 00	6 50	8 00	3 50	50
Fort Bragg	3 0	1 00
Fulton	1 00	3 00
Healdsburg	2 00	4 00
Hoopa
Hope
Indianola
Kelseyville
Lakeport	1 00
Mendocino	5 00	4 00
Middletown	2 00
Mizpah, Camp Meeker....	1 50

Benicia Continued	CHRS.	DIRECT		THRO WOMAN'S BOARD		
		Y. P. S. & BANDS	S. S.	W. S.	Y. P. S. & BANDS	S. S.
Napa	10 00	10 50
Novato	1 70
Petaluma	2 00	4 00
Point Arena
Pope Valley
St. Helena	3 00
San Anselmo, 1st	12 00	19 00	3 50
" 2d	2 00	3 00
San Rafael	50 75	3 70	30 00
Santa Rosa	30 08	10 00
Sausalito
Scotia
Tomales	2 00
Trinidad	1 00
Two Rock
Ukiah	1 00
Upper Lake	10 00
Vallejo	9 00	3 00
	158 83	10 20	120 70	12 50	50

LOS ANGELES
(California)

Action
Alhambra	10 00	25 00
Anaheim	20 00	30 00	5 00
Arcadia
Azusa	10 00	8 50
" Mexican
Baldstowm	1 00
Bellflower
Bell Mem'l	1 00
Brawley	2 00	10 00
Burbank	5 60	3 00
Clearwater	2 00	1 30
Covina	4 07	10 00	1 40
Dixieland
Downey	1 37	7 50	1 00
Eagle Rock	10 00	10 50
East San Diego	5 00	z z	7 25
El Cajon	2 00
El Centro	1 40
El Monte	3 00	6 00
Fullerton	17 62	10 45	3 00
Garvalia	1 60	5 25
Glendale	10 00	11 00	1 50
Graham Mem'l, Coronado	10 00	2 00
Holtville
Imperial
Inglewood	10 00	8 00	5 00
Irvindale Mex.
La Crescenta	3 00	1 00
La Jolla	7 00	15 00	1 00
Lakeside	3 50
Lankersheim
Long Beach, 1st	30 00	130 00
" 2d	25 00	5 00
Los Angeles, 1st	25 00	2 00
" 2d	5 00	11 00
" 3d	10 00	5 00	100 00
" Belvedere
" Bethany	12 00	11 00
" Bethesda	5 00	5 00
" Boyle Heights	34 64	44 00	3 80
" Brooklyn Heights
" Chaivary	6 00
" Cpress Park	4 00
" Chinese
" Dayton Ave.
" Divine Saviour, Mexican
" Euclid Heights	3 00
" Grace
" Highland Park	59 96	215 00	11 00	15 85
" Hollywood, 1st	100 00	16 00	170 00
" Hollywood, South	8 00	1 20
" Hollywood, West	7 00

Los Angeles Continued.	CHRS.	DIRECT		THRO WOMAN'S BOARD		
		Y. P. S. & BANDS	S. S.	W. S.	Y. P. S. & BANDS	S. S.
" Immanuel	200 88	725 00	50 00	100 00
" Japanese
" Knox	20 00	23 00	6 75
" Laguna Beach	3 00
" Mexican	2 00
" Miramonte
" Mt. Washington.....	10 00	10 00
" Redeemer	10 00	15 00	1 00
" St. Paul.....	15 00	14 00
" Shorb Avenue.....
" South Park.....	14 00
" Southwest	8 00	10 00
" Sunset Hills.....	4 00	3 00
" Welsh
Los Angeles, West Adams.	54 43	90 00	20 00	8 00
" West Lake.....	56 00	50 00	8 00
" Westminster	6 00
" Wilshire	50 00	10 00
" Lynwood
" Vermont Ave.....	20 00	9 00	3 00
" Lock Ave.....	4 00
Moneta	10 00
Monrovia	15 00	7 00	10 00	2 50	5 00
National City	1 00	1 00
Newhall
Orange	40 00	10 00
Pacific Beach	5 00	6 00
Pasadena	100 00	270 00	45 00	150 00
" Lincoln Avenue.....	15 00	1 00
" Westminster	10 00
Placentia.....	2 00	4 00	2 50
Pomona	25 00	27 00
San Diego, 1st	50 00	90 00
" 2d
" Brooklyn Heights.....	10 00	19 00
" Mexican
" Westminster	4 00
San Fernando
San Gabriel, Mexican.....
San Pedro, St. Andrews.....	5 00
Santa Anna.....	92 00
Santa Monica.....	10 00	19 00	1 00
South Pasadena, Calvary...	30 00	12 00	17 00	1 00
Torrance
Tropico	10 00	12 00
Tustin	10 00	20 00	6 00
Van Nuys.....	4 00
Westminster	21 00	4 00
Wilmington, Calvary	4 50
Wilmington Park.....
Presbyterial	85 00
<hr/>						
	1136 57	53 00	2672 95	181 85	296 85

NEVADA
(Nevada)

Bishop (Cal.).....
" Indian
Carson City.....
East Ely.....
Elko
Eureka
Goldfield	5 00
Grace, McGill.....
Lamoille
Los Vegas.....
Manhattan
Reno	5 00
Rhyolite
Search Light
Starr Valley
Tonopah
Virginia City
Wells
<hr/>						
	5 00	5

San Jose Continued	CHRS.	DIRECT Y. P. S. & BANDS	S. S.	THRO WOMAN'S BOARD		
				W. S.	Y. P. S. & BANDS	S. S.
San Jose, 1st	100 00	55 00
" 2d	40 00	65
San Martin	1 00
Santa Clara	13 00
Santa Cruz	10 00	10 00	25 00	10 00
Watsonville	5 00	12 10
" Japanese
Wrights
	164 00	10 00	108 10	11 15

**SANTA BARBARA
(California)**

Arroyo Grande	3 00	10 00
Ballard	2 00
Cambria	2 00
Carpinteria	4 00	10 00	3 00	2 00
Cayucos
El Montecito	3 00
Fillmore	10 00	5 00	4 90	10 00
Hueneme	10 00
Lompoc	8 00	8 00	00
Los Alamos
Monticello	10 00
Morro	2 50
Ojal	5 00	15 00
Oxnard	5 00
Pleasant Valley
San Luis Obispo	17 50	10 00
Santa Barbara	45 00	35 00	8 00	5 00
Santa Margarita
Santa Maria	2 00
Santa Paula	20 00	15 00	7 00	10 00
Santa Ynez
Summerland
Templeton	1 00
Ventura	10 00	5 00
	145 00	3 00	125 00	23 90	27 00

SYNOD OF CANADIAN.

**KIOMICHI
(Oklahoma)**

Beaver Dam	1 00
Bethany
Ebenezer
Forest	2 00
Garvin, 1st
Hebron
Mt. Gilead	11 24
Mt. Pleasant
New Hope	1 00
Oak Hill	1 00	10 00
Pleasant Valley	5 81
St. Paul	2 00	1 00
Sandy Branch	9 25
	32 30	1 00	11 00

**RENDALL
(Oklahoma)**

Antioch
Aughey
Ebenezer
Bethany	10 00
Geo. Mem'l
Garrett Chapel	2 00
Hopewell
Little Zion
Lily of the Valley
Mt. Olive	7 00
Mt. Zion	2 00

BOARD OF MISSIONS FOR FREEDMEN.

Cape Fear Continued	DIRECT			THRO WOMAN'S BOARD		
	CHRS.	Y. P. S. & BANDS	S. S.	W. S.	Y. P. S. & BANDS	S. S.
St. Mathew.....	1 00
St. Paul.....	6 00
" 2d.....	2 00
Shiloh.....	5 00
Sloan's Chapel.....	10 00
Snow Hill, 2d.....	2 00
Stovall.....	2 00
Timothy Darling Miss.....	33 00	10 00
Vineland.....	1 00
White Hall.....	4 50
Wake Forest, Spring St.....	1 00	1 00	50
Warsaw.....
Westminster.....	1 00
White Rock.....	4 00
Williams' Chapel.....	1 00	1 00
Wilmington Chestnut St.....	3 00
Mars Hill.....	1 50
Lumberton.....	1 00	1 00
Presbyterial.....	5 00
	189 02	1 00	9 80	27 00

CATAWABA
(North Carolina)

Bellefonte.....	3 00
Ben Salem.....	1 00	1 00
Bethel.....	2 00
Bethesda.....	2 00
Bethpage.....	2 00
Biddleville.....	3 00	50
Black Mem'l.....	3 00
Brandon.....	2 00	50
Brooklyn.....	2 00	50
Bethlehem.....	1 00
Caldwell.....	1 00
Cedar Grove.....	5 00	25	1 00
Charlotte, 7th St.....	15 60	5 66	10 00
" Church St.....	3 00	2 50
Davidson.....	3 00
Ebenezer.....	1 00
Emanuel.....	2 00	1 00
Friendship.....
Gastonia, 3d St.....	1 00	25	1 00
Good Hope.....	1 00	1 25
Henderson Grove.....	3 00
Huntersville.....	1 00	1 00
Jackson Grove.....	3 50
Lawrence Chapel.....	1 00
Lincolnton.....	1 00
Lisbon Springs.....
Love's Chapel.....
McClintoch.....	1 00
Mt. Pisquah.....	1 00
Mathews.....	2 00
Morganton, Green St.....	2 00
Miranda.....	2 00
Mt. Olive.....	3 00
Murkland.....	1 00	1 00
New Hampton.....	2 00
New Hope.....	2 00
St. James.....
St. Lloyd.....	1 00
Siloam.....
St. Paul.....	3 00	1 00
Shelby Mission.....	2 00
Shiloh.....	1 00
Wadesboro.....	2 00
Westminster.....	10 00	3 00
Woodland.....	2 00
	98 10	50	7 91	25 00

SOUTHERN VIRGINIA
(Virginia)

	CHRS.	DIRECT		THRO WOMAN'S BOARD		
		Y. P. S. & BANDS	S. S.	W. S.	Y. P. S. & BANDS	S. S.
Albright	2 00
Alexander
Allen Mem'l	4 00	3 00
Bethesda	2 00
Big Oak	2 00
Carver Mem'l	5 00	5 00
Christ	2 00	2 00
Christian Light Mission...	8 00
Clarktown Mission.....	2 00
Cumberland	1 00	2 00
Danville, Holbrook St.....	4 00	8 00
Ellis Chapel.....	1 00
Grace	2 00	3 00
Great Creek	5 00	1 00
Harper Mem'l.....
Henry
Holmes Mem'l	1 00	4 00
Hope.....	2 00
Lynchburg, Central	4 00
Mizpah	7 00
Mt. Calvary	2 00
Mt. Hermon	5 00
Mt. Lebanon.....	1 00	3 00
Mt. Zion
Oak Grove	2 00
Ogden	7 00	2 00	1 00
Petersburg, Central	7 00	1 00
Refuge
Richmond, 1st	14 00	6 00
Ridgeway.....	2 00
Roanoke, 5th Ave.....	5 00	8 00
Russell Grove	4 00	2 00
Trinity	1 00	2 00	4 00
Wheeler.....	2 00
Presbyterial	15 00
<hr/>						
	97 00	6 00	75 00

YADKIN
(North Carolina)

Academy Hill.....	2 00
Allen's Temple	2 00
Antioch
Blandonia	7 25	1 00
Booneville
Bowers Chapel	2 00
Cameron	1 00
Chapel Hill	1 00
Christian Hope
Clarke	2 00
Dunlap	1 00
Durham, Pine St.....	2 00	2 00
Eagle Springs	2 00
Edward Webb Mem'l.....	1 00
Eftand
Emmanuel	1 00
Faith	5 00
Freedom
Grace	5 00	2 00
Hanna
High Point	3 00
John Hall Chapel	1 00	3 00
Jonesboro
Lemon Springs.....
Lexington, 2d	4 00	1 00
Lloyd	3 00	1 00
Logan
Mebane, 1st	2 00
Mocksville, 2d
Mooreville, 2d.....
Mt. Tabor	2 00
Mt. Ulla	1 00

BOARD OF MISSIONS FOR FREEDMEN

Yadkin Continued	CHRS.	DIRECT		THRO WOMAN'S BOARD		
		Y. P. S. & BANDS	S. S.	W. S.	Y. P. S. & BANDS	S. S.
Mt. Vernon
Nazareth
New Centre
Niagara Hope.....	1 00
Oakland	5 00
Pittsburg
Pleasant Grove	1 00
Providence
Rockingham, 2d
St. James	5 00	1 00
Salisbury, Church St.....	2 00	1 00
Scott Elliot Mem'l.....
Shady Grove.....
Silver Hill
Statesville, 2d	5 00	5 00
" Tradd St.....	2 00
Thomasville	8 00
Winston Salem.....
	72 25	3 00	21 00

SYNOD OF COLORADO.

BOULDER
(Colorado)

Berthoud	14 00	11 00
Boulder	25 00	42 00	5 00
Brush	14 00	1 25	6 00	2 50	5 40
Buckhorn.....
Carr	2 00
Crook
Estes Park	3 00
Fort Collins, 1st	15 00	55 00	1 50
" 2d	3 00	2 00
Fort Morgan	19 00	21 00	16 25
Fossil Creek	3 50	4 00
Goodrich.....
Greeley	20 00	29 00
Holyoke	1 00
La Porte	7 00
La Salle	10 00	8 00	5 00
Livermore
Longmont, Central	9 90	30 00	24 00	4 00
Loveland	9 30	13 00	5 00
Masonville	1 00
Milliken.....
Nederland	2 00
Nunn
Orchard.....	3 00
Proctor
Sterling	20 00	2 00	20 00	5 00
Timnath	5 00	12 00	3 00
Valmont	3 00	3 00
Virginia Dale.....
Waverly
Weldon
	178 70	2 00	34 25	250 00	55 25	5 40

DENVER
(Colorado)

Abbott
Akron	5 00
Arvada	6 00
Aurora	2 00
Barr
Bethel.....
Brighton	5 00
Burdett	1 00
Byers.....	12 00	1 00
Central City
Deerfield, Union.....
Denver, 1st Av.....	24 62	20 00	3 00

Denver Continued	CHRS.	DIRECT		THRO WOMAN'S BOARD		
		Y. P. S. & BANDS	S. S.	W. S.	Y. P. S. & BANDS	S. S.
Denver 23rd Av.....	45 00	10 00
" Berkeley.....	6 00	4 00	14 00
" Capitol Heights.....	19 00
" Central.....	100 00	196 00
" Corona.....	10 00	5 00	20 00	6 00
" Highland Park.....	5 93	16 00
" Hyde Park.....	20 00	13 00
" Immanuel.....	5 00	2 00
" Mt. View Boulevard.....	42 75	18 00
" North.....	12 08	28 00	6 00
" People's.....	25 00
" So. Broadway.....	12 00	20 00
" Valverde.....	1 00	2 00
Elizabeth.....	2 00
Fairplay, South Park.....
Ft. Logan.....
Fraser.....
Georgetown.....
Golden.....	8 00	5 50	10 00
Idaho Springs.....	3 00	2 00
Kiowa.....
Littleton.....	7 00	5 00	2 50
Olivet.....
Otis.....
Ralston.....
Strasburg.....	33
Vernon.....
Univ. Ch. of Westminster.....	5 85	5 00
Wray.....	17 00	5 00	2 00
Yuma.....	20 00	4 00
	346 48	22 58	430 00	48 50

**GUNNISON
(Colorado)**

Aspen.....
DeBeque.....
Delta.....	1 00	11 00	11 00
Eckert.....	5 00
Glenwood Springs.....	1 00
Grand Junction.....	20 00	16 00	9 00
Gunnison, Tabernacle.....	4 00
Lake City.....	1 00
Leadville.....	12 00	7 00
Loma.....	1 00	1 00
Ouray.....	2 00	4 00
Palisades.....	2 00	4 00
Salida.....	7 00	11 10	8 00	1 00
	34 00	1 00	24 10	63 00	17 00

**PUEBLO
(Colorado)**

Alamosa, 1st.....	6 00
" 2d (Sp).....
Allison.....
Antonito.....
Antonito Redeemer.....
Arapahoe.....
Arlington.....
Brandon.....
Canon City.....	10 00	60 00	5 00
Chivington.....
Colorado Springs, 1st.....	84 92	20 00	180 00	12 00
" 2d.....	5 00
" Boulder St.....	2 00
" Emmanuel.....	3 00	6 00
Cortez.....	55
Cripple Creek.....	1 00
Crowley.....
Del Norte.....	1 26
Durango.....	24 99	6 00
Eastonville.....
Elbert.....
Florence.....	5 00	12 00

Pueblo Continued	DIRECT			THRO WOMAN'S BOARD		
	CHRS.	Y. P. S. & BANDS	S. S.	W. S.	Y. P. S. & BANDS	S. S.
Florida
Holly	1 00	5 00
Huerfano Canon Sp.
Ignacio, Im'l (Sp.)	1 37
Ivywild	3 95	7 50
La Costilla Sp.
La Jara	1 00
La Junta	18 08	15 00
Lamar	5 00
Las Animas, 1st	3 00	2 00	12 00	14 35
" 2d (Sp.)
La Veta
Los Pinos Sp.
Mesita, Calvary
Monte Vista	101 29	16 50
Monument
Oxford
Penrose, Kirkwood Mem'l.	8 00
Pine River, Calvary
Pueblo, 1st	32 00	42 00	40 00
" Mesa	10 00	30 00
" Park Av.	3 00	3 00	1 00
Ramah
Rocky Ford	20 00	18 00
Rush
Saguache, Messiah
San Acacio
San Pablo, Sp.
San Rafael, Sp.	2 00	2 00
Sheridan Lake
Silver Cliff
Table Rock
Tiffany
Trinidad, 1st	14 96	15 00
" 2d (Sp.)
Victor	12 00	1 00
Walsenburg, 1st
" 2d (Sp.)
Wayne
Westcliffe
<hr/>						
	254 37	64 00	454 00	19 00	14 35

SYNOD OF EAST TENNESSEE.

BIRMINGHAM
(Tennessee)

Bethel	1 00
Bethany
Calvary	5 00	2 50
Clark's Chapel	2 56
Cornerstone
Ethel	1 00
Fairview	6 00
Greenleaf	3 00
Miller Memorial	23 25	4 79	1 86
Morning Star
New Zion	1 00
Portersville	5 00
Potter, Mt. Tabor	1 00
Rock Spring
Salem	1 00
Trinity
Westminster
W. Point, Mary Holmes Ms.
<hr/>						
	49 81	2 50	4 79	1 86

LE VERE
(Tennessee)

Bethel	2 00
Calvary	9 00
Chattanooga, Leonard St.	62 00
Gilgal McKahan	2 00

	CHRS.	DIRECT		THRO WOMAN'S BOARD		
		Y. P. S. & BANDS	S. S.	W. S.	Y. P. S. & BANDS	S. S.
Knoxville, E. Vine Ave.....	7 01
Lawrence Chapel	5 00	3 00
Marysville, 2d	3 00
M. L. E. Chapel
New Market, St. Luke.....
Shiloh	3 00
	89 00	5 00

ROGERSVILLE
(Tennessee)

Bethesda	5 00	2 00
Bristol, 9th St.....	6 00
Calvary
Ebenezer.....	1 00
Jonesboro, 3rd.....	2 00	1 00
Evergreen	2 00
Mt. Hermon	3 00
New Hope	1 00
St. Marks	10 00
Tabernacle	1 00
	31 00	3 00

SYNOD OF IDAHO.

BOISE
(Idaho)

Bethel.....
Boise, 1st	36 00	9 10	24 50	2 50
" 2d	10 50	9 00
" Bethany	5 00	280	50
" Pierce Park.....	4 00
" Westminster	7 50
Caldwell	25 75	10 00
Emmett	4 00
Falk
Fargo Community.....
Franklin	3 62
Lake View.....
Lower Boise	1 00	1 50
Meridian
Nampa	2 00
Parma	10 64	18 00	7 00
Payette	2 00	8 50
Peaceful Valley.....
Sterry Memorial.....	8 00	2 56	7 00
Sunny Slope.....	2 00	4 20
	98 01	11 60	95 00	24 50

COUER D' ALENE

Bayview
Barrers Ferry.....
Coeur D' Alene.....
Fernwood
Harrison
Post Falls.....	2 00
Rathdrum
St. Joe.....
St. Maries.....	6 00
Sandpoint	3 00
Santa
	11 00

KENDALL
(Idaho)

	CHRS.	DIRECT Y. P. S. & BANDS	S. S.	THRO WOMAN'S BOARD		
				W. S.	Y. P. S. & BANDS	S. S.
Aberdeen
American Falls
Carmen
Fort Hall
Idaho Falls	14 00
Mortfuller
Malad	2 00
Pingree
Pocatello	9 00	6 00
Poplar
Rexburg
Rice
Rigby	2 00	2 00
St. Anthony
Salmon	1 00
Soda Springs
Springfield
	14 00	22 00

TWIN FALLS
(Idaho)

Arcadia	1 00
Augur Falls
Bellevue	2 00
Buhl	6 10
Burley	2 00
Eden	2 00
Gooding	1 00
Grace
Hazelton	2 00
Heyburn
Hollister
Jerome
Malad Canyon	7 00	1 55
Maroa	5 06	1 98
Marshfield
Pleasant View	3 00
Rogerson
Twin Falls	15 00	35 62
Wendell	6 00	1 00
	40 00	50 33	1 98

SYNOD OF ILLINOIS.

ALTON
(Illinois)

Alton, 1st	12 40	11 00	25 00
" 12th St.	10 00	4 00
Baldwin
Belleville
Bethalto
Bethel	2 50	4 00	1 00
Blair
Brighton	8 00
Butler
Carlinsville	5 55
Carlyle
Carrollton	3 00	5 00
Chester	10 00	2 15	5 00
Coffeen
Collinsville
Donnellson	1 00	2 00	1 00
E. St. Louis, 1st	21 35	3 09	24 00
" 2d
" Winstanley Park
Ebenezer
Edwardsville	5 00	2 00
Girard	8 37

Chicago Continued	CHRS.	DIRECT		THRO WOMAN'S BOARD		
		Y. P. S. & BANDS	S. S.	W. S.	Y. P. S. & BANDS	S. S.
Chicago, 1st	197 13	55 00
" 2d	558 91	181 22
" 3d	8 00	50 00
" 4th	814 35	15 00	485 00
" 6th	18 00	70 00
" 7th	1 00
" 8th	5 00
" 9th	3 00	5 00
" 10th
" 11th
" Albany Park	3 00	5 00
" Austin	40 00	15 00
" Avondale
" Belden Av.	2 00
" Bethany	15 00	10 00
" Bethlehem
" Bohemian Chapel
" Brighton Park
" Brookline	26 00	8 00
" Buena Memorial	99 12	11 00
" Calvary	58 44	10 00
" Campbell Park	5 00	5 00
" Central Park	30 00	30 00
" Chicago Lawn
" Christ	17 60	10 00	14 70
" Covenant	15 68	5 00
" Crerar Memorial	65 61	10 00
" Drexel Park
" Edgewater	49 00	20 00
" Emerald Av.	10 00
" Endeavor	5 00
" Englewood	20 95	38 00
" Erie Chapel	10 00
" Faith	25 00	5 00
" Fullerton Av.	50 00	28 50
" Garfield Boulevard	15 00
" Grace	8 00
" Granville Av.
" Heights	11 00
" Hope	5 00
" Hyde Park	117 00	85 24
" Immanuel	5 00	4 00
" Irving Park	30 00	10 00	10 00
" Italian	2 00
" Mission
" Jefferson Park	5 00
" Kenwood Evan	40 00
" Lakeview	33 50	2 36	15 00
" Logan Square
" Marlboro
" Millard Av.	19 00	13 15	5 00
" Morgan Park	14 00
" Normal Park	10 00
" Olivet Memorial	5 00
" Onward	2 00
" Persian Chapel
" Pioneer
" Pullman
" Ravenswood	37 50	5 00	20 00
" Ridgeway Av.	16 00
" Rogers Park	18 00	10 00
" Roseland	40 00	5 00
" St. Paul's Evan
" Scotch Westminster
" South Chicago
" South Park	5 00
" Trinity	5 00
" W. Division St.
" Windsor Park	8 00
" Woodlawn Park	50 00
Chicago Hgts, Our Saviour	2 00
Deerfield
Du Page	2 00	6 00
Elmhurst Union
Elwood
Evanston, 1st	100 00	11 96	65 00
" 2d	76 70	15 00

Chicago Continued	CHRS.	DIRECT		THRO WOMAN'S BOARD		
		Y. P. S. & BANDS	S. S.	W. S.	Y. P. S. & BANDS	S. S.
Evanston Emerson St.
Gardner
Glencoe, Union	43 24
Harvey
Highland Park	100 00	80 00
Hinsdale
Homewood	2 00
Itasca	3 00
Joliet, 1st	5 00
" 2d	13 75
" Central	35 00	50 00
" Willow Av.	3 00
Kankakee	45 00	6 00
La Grange	10 00	21 75
Lake Forest	100 00	47 00
Libertyville	5 00
Manteno	18 00	20 00
Maywood	10 00	8 00
New Hope	3 00	6 00
North Chicago
Oak Park, 1st	150 00	75 00
" 2d	44 58	10 00	35 00
Peotone	21 29	20 00
River Forest	20 00	3 13
Riverside	25 00
St. Anne	6 00
Waukegan	8 90
Wheaton	6 67
Wilmington	5 00
Wilmette	8 44	6 23	21 00
	3232 01	15 00	103 38	1755 86	5 00

EWING
(Illinois)

Albion	10 00
Bridgeport	10 00
Calvin
Carmi	63 00	5 00
Centralia	4 60	7 00
Crossville
De Quoin	10 00	10 00
Enfield	9 33
Fairfield	4 00
Flora
Friendsville
Galum	2 00	5 00
Grayville
Kell
Kinmundy
Lawrenceville	20 00	5 00
Liberty
McLeansboro	1 00
Mt. Carmel	2 00	3 00
Mt. Olive
Mt. Olivet
Mt. Oval	10 00
Mt. Vernon	4 00	5 00
Nashville
New Bethel
Norris City
Olney	11 66	4 00
Omega
Pinckneyville	1 00
Pisgah	5 00
Richland
Salem	11 50
Sumner
Tamaroa
Union Ridge	9 00
Wabash
Zion	1 00
Presbyterial	1 00
	175 09	5 00	54 00

**FREEPORT
(Illinois)**

	CHRS.	DIRECT Y. P. S. & BANDS	S. S.	THRO WOMAN'S BOARD		
				W. S.	Y. P. S. & BANDS	S. S.
Apple River	2 00	10 00	2 50
Belvidere	26 00	78 00
Cedarville	10 00	2 00	3 50
Dakota	2 60	12 00
Elizabeth	5 00	13 30
Freeport, 1st	25 60	155 00
" 2d	9 09	25 00	33 00
Galena, 1st	75 00	39 00	1 00
" South	25 81	18 55
Hanover	16 00	26 00
Harvard	41 00
Hebron	30 50
Linn—Hebron	10 00
Marengo	15 00	32 00
Middle Creek	36 00
Oregon	8 50	18 00
Polo, Ind.	10 00
Ridgefield	4 00
Rockford, 1st	25 00	76 00
" 3d
" Westminster	5 00	10 00
Bethany Union	1 00
Savanna	8 00
Scales Mound, Ger.	2 00
Warren	4 00
Willow Creek	73 00	92 00
Winnebago	18 38	24 00
Woodstock	10 00	9 00
	345 69	779 35	40 00

**MATTOON
(Illinois)**

Altamont	1 00
Arcola	16 00	24 00
Ashmore	4 30
Assumption	15 00	9 50
Beckwith Prairie
Bethany	5 00	5 50
Bethany (A)	10 00
Casey
Charletson	18 60	38 00
Chrisman	2 00
Dalton City	3 00
Effingham	10 00
Fairfield	9 00
Farina
Gays
Grand View	2 70	1 00
Greenup
Kansas	15 00	10 00	5 00	1 00
LaFayette
Lerna	4 00
Loxa
Mattoon, 1st	17 00	56 70
" Broadway	3 15	6 50	12 00
Moweauqua	2 00	7 00
Neoga	5 00	10 20	2 00
Newman	12 60	9 22
New Providence
Newton	5 25	8 10
Oakland	5 00
Palestine	3 00	10 00	1 00
Pana	10 00	37 35
Paris	20 00	29 90
Pleasant Prairie	10 00
Rardin	3 00
Robinson	18 00	15 00	5 00
St. Omer
Shelbyville	15 00	31 00	1 00
Shiloh	3 60
Sullivan	1 00	4 00
Toledo	6 00	1 00	1 00

Mattgon Continued	CHRS.	DIRECT Y. P. S. & BANDS	S. S.	THRO WOMAN'S BOARD		
				W. S.	Y. P. S. & BANDS	S. S.
Tower Hill	5 00	6 00
Tuscola	15 00	24 00
Vandalia	3 50	17 00
Watson
West Okaw	3 00	3 00
Windsor
Woods Chapel
	250 60	10 00	378 27	13 00	12 00

**OTTAWA
(Illinois)**

Aurora	15 00
Ausable Grove	10 00	2 23	8 00
Brookfield
Earlville	13 00	6 00
Elgin, House of Hope	27 00	2 00
Florida	13 00
Grand Ridge	4 00
Holcome	2 00
Kings
Lovell's Crossing
Mendota	10 00
Minonk	25 00	100 00
Morris	14 00	9 00
Oswego	10 00
Ottawa	10 00	11 00
Paw Paw	10 00	8 50
Pontiac	15 00	29 00
Reading
Rochelle	24 00
Sandwich	8 00	11 00
Streator, Park	10 00	29 50
Troy Grove
Utica	12 00
Waltham
Waterman	10 96	5 00
Wenona	9 00	15 00
	200 96	2 23	285 00

**PEORIA
(Illinois)**

Alta	2 00
Altona
Banner
Brunswick
Canton	65 00
Crow Meadow
Delavan	20 00	14 00
Elmira	23 66	6 00
Elmwood	3 57
Eureka	12 99	10 00
Farmington	5 00
French Grove
Galesburg	15 00	33 00
Green Valley	8 00	5 00	31 00
Hanna City	10 00	7 00
Henry	2 90
Hopedale
Ipava	5 00	5 00	1 00
Isabel
Knoxville	22 79	25 00	28 00	1 00
Lewistown	8 00
Limestone	10 00
Onelda	7 00	1 00
Pekin	9 00	2 00
Peoria, 1st	79 00	10 00	35 00	3 00
" 2d	5 00	16 00	1 00
" Arcadia Av.	34 14	7 00	1 00
" Bethel
" Calvary	88 55	15 00	4 00
" Grace	25 00	2 00
" Westminster	10 00

Crawfordsville Continued	CHRS.	DIRECT	S. S.	THRO WOMAN'S BOARD		
		Y. P. S. & BANDS		W. S.	Y. P. S. & BANDS	S. S.
Stedham Memorial.....	5 00
Sugar Creek	3 00
Thorntown	12 00	28 00	2 51
Union
Veedersburg
Waveland	5 00	2 00
West Lebanon	12 00
Williamsport	7 00	5 00	9 00
	317 75	25 00	739 30	43 76	150 34

FORT WAYNE
(Indiana)

Albion
Auburn	10 00	12 00
Bluffton	7 50	22 00	1 00
Bristol
Columbia City	15 00
Decatur	6 00	17 00
Elhanan	4 40
Elkhart	5 00	37 00	4 25
Fort Wayne, 1st.....	100 00	195 00
" 3d	5 00	28 00	11 00
" Bethany	10 00	11 00
" Westfield
" Westminster	5 00
Garrett	10 00	10 00
Goshen.....	65 00	15 00	15 00
Highland.....
Hopewell.....	5 00	1 25
Huntington.....	18 07	65 00
Kendallville	12 00	10 00	2 25
La Grange	4 00	17 00
Ligonier	10 00	7 00
Lima	6 00	85 00
Milford	7 00
Nappanee	5 00	10 00	6 00
Ossian	5 00
Pierceton
Salem Centre	1 00
Stroh
Troy
Warsaw	45 00	1 00
Waterloo	1 00	5 00
Winona Lake, 1st.....	23 00	32 00	2 00
York
	297 57	6 00	659 40	43 75

INDIANA
(Indiana)

Bethlehem
Bicknell
Bloomfield	4 50
Boonville	8 00	2 85
Chrisney
Claborne
Cynthiana.....	10 00
Dale	3 00
Evansville, 1st Ave.....	3 00	1 00
" Grace Memorial.....	15 00	71 00
" Immanuel
" Olivet	5 00	2 00	5 80	1 00
" Parke Memorial.....	6 00
" Walnut St.....	19 00	44 00
" Washington Av.....	2 00	7 00	50
Fairview	5 00
Farmersburg	1 00	2 25
Ft. Branch	1 50
Hebron
Hicks	4 50
Hosmer
Indiana	6 00
Jasonville
Jasper, Trinity.....	1 25

Indiana Continued	CHRS.	DIRECT		THRO WOMAN'S BOARD		
		Y. P. S. & BANDS	S. S.	W. S.	Y. P. S. & BANDS	S. S.
Koleen
Lemon
McCoy
Midway	1 00
Monroe City	2 00
Mt. Vernon, 1st	2 00
Newburg	8 00
Oak Hill	3 00	1 00	50
Oakland City, 1st	57 00
Oatsville
Owensville
Palmyra
Patoka
Petersburg, Main St.	8 50
Princeton, 1st	10 00	16 00
Rockport	1 00
Royal Oak
Shiloh
Sugar Grove
Sullivan Grove
Sullivan, 1st	2 00	12 00
Terre Haute, Central	20 00	41 00	1 00
" Washington Av.	5 00	14 00
" Westminster	4 00
Union
" Bethel
Upper Indiana	3 00
Vincennes, 1st	15 00	38 00
" Bethany	4 00	7 00	1 00
" McKinley Av.
Vincennes, South Side	1 10
Washington, Westminster	12 00	18 00
Westphalia
Wheatland	2 00
Worthington	1 00
<hr/>						
	154 25	3 00	367 00	7 00

INDIANAPOLIS
(Indiana)

Acton	1 00
Bethany, Spencer
Bethany, Whiteland	5 00	8 00
Bloomington	10 00	23 00
Boggstown
Brazl	25 00
Brownsburg
Clay City	1 00	1 00
Clayton	17 00
Clermont
Columbus	5 00	32 00	3 00
Danville	9 00
Edinburg
Elizabethtown
Ellettsville
Franklin	15 00	10 00	2 00
Georgetown
Grammar
Greencastle	3 00	5 00
Greenfield	1 00
Greenwood	4 00
Groveland
Harrodsburg
Hopewell	25 00	25 00	1 12
Hovesville
Indianapolis, 1st	68 19	82 00	51 00
" 2d	82 00
" 4th	5 00	27 00
" 7th	15 00	26 00
" Grace	16 00	4 00	10 00
" Home	2 00	5 75
" Irvington	10 00	4 00	1 81
" Memorial	12 60	62 00	100 00
" Meridian Heights	75 00
" Senate Av.	1 50
" Sutherland	20 00

Indianapolis Continued	CHRS.	DIRECT Y. P. S. & BANDS	S. S.	THRO WOMAN'S BOARD		
				W. S.	Y. P. S. & BANDS	S. S.
Indianapolis Tabernacle...	35 00	152 00	5 00
" Troub Memorial.....
" W. Washington St.....	3 35	5 00
" Westminster.....	12 00	12 00	8 50
Johnson.....
Martinsville.....	15 00	7 00
Mayer Chapel.....	4 00
Mt. Moriah.....	5 00
Nashville.....
New Pisgah.....
Olive Hill.....
Poland.....	1 00
Putnamville.....
Roachdale.....
Southport.....	5 00	6 00
Spencer.....	10 00	9 00
White Lick.....	2 00
	279 79	6 50	665 10	83 18	100 00

**LOGANSPORT
(Indiana)**

Bedford.....
Bethel.....	3 00
Bethlehem.....	11 00
Bourbon.....	3 25
Brookston.....	11 00	10 00
Buffalo.....
Centre.....
Chalmers.....	4 00
Concord.....	12 00	15 00
Crown Point.....	25 00	25 00
Gary, 1st.....	12 00	37 00
" Westminster.....
Gary Ch. of our Saviour...	1 00
Goodland.....	10 00	20 00
Granger.....
Hammond, 1st.....	5 00	20 00
" Pine St.....	1 00
Kentland.....	5 00	15 00
Kouts.....	2 00
Lake Prairie.....	6 00	1 00
Lake Village.....
La Porte.....	25 00	48 00	2 00
Logansport, Calvary.....	15 00	60 00
" West Side.....	5 00
Lowell.....	7 00
Lucerne.....	18 00
Meadow Lake.....
Michigan City.....	12 00	5 00	2 00
Mishawaka.....	15 00	29 00	2 00
Monon.....
Monticello.....	13 00	40 40
Mt. Zion.....
Pisgah.....	10 00
Plymouth.....	10 00
Pulaski.....	3 00
Remington.....	5 25	10 20
Rensselaer.....	10 00	15 00
Rochester.....	4 50	15 00
Schneider.....
South Bend, 1st.....	100 00	50 00	15 00
" Hope Chapel.....
" Hungarian.....
" Trinity.....	10 00	10 00
" Westminster.....	22 45
Thayer.....
Union.....	13 00	89 46	5 00
Valparaiso, 1st.....	7 73	25 00	5 00
Walkerton.....	5 20
Winamac.....	25 00	10 00
	373 48	5 00	620 96	29 00

MUNCIE
(Indiana)

	DIRECT			THRO WOMAN'S BOARD		
	CHRS.	Y. P. S. & BANDS	S. S.	W. S.	Y. P. S. & BANDS	S. S.
Alexandria	1 00	11 50
Anderson	30 00	50 00
Centre Grove	9 00
Converse
Elwood	20 00
Hartford City	5 00	31 00
Hopewell	3 00
Jonesboro	9 00
Kokomo	24 00	2 00
Lagro	5 00
Liberty
Marion	23 50	5 00	63 00	2 20
Matthews
Montpeller
Muncie	99 00	4 25
New Hope
Noblesville	13 00	5 00
Peru	7 26	32 00
Portland	21 80	18 00	4 50
Shiloh
Tipton	10 20	15 00	2 75
Union City	2 00	77 50
Wabash	15 00	25 00	71 00
Winchester	5 00	28 00	2 20
	128 76	30 00	571 00	17 90	5 00

NEW ALBANY
(Indiana)

Bedford	60 00	44 00	2 00
Bethel	1 00
Brownstown	12 00	1 00
Charlestown	7 00	2 00
Corydon	21 00
Crothersville
Delaney
Ebenezer
Elizabeth	1 00
English
Evans Landing
French Lick	60
Glenwood	1 00
Graham
Hanover	10 00	34 00	1 00
Hebron
Hutchison	20 00	19 00
Jefferson	3 00	5 00
Jeffersonville	6 00
Laconia
Leavenworth
Lexington
Livonia	1 00
Madison, 1st	12 00	22 00
" 2d	5 00	2 69
Milltown
Mitchell	7 00	12 00
Monroe
Mt. Lebanon
Mt. Tabor
Mt. Vernon
Mt. Zion	4 00
Nabb
New Albany, 1st	23 00
" 2d	5 00
" 3d	5 00	1 75
New Philadelphia
New Washington
North Vernon	10 00
Oak Grove
Orleans	3 00	5 90
Otisco
Owen Creek
Paoli	9 00

New Albany Continued	CHRS.	DIRECT Y. P. S. & BANDS	S. S.	THRO WOMAN'S BOARD		
				W. S.	Y. P. S. & BANDS	S. S.
Pisgah
Pleasant Township	2 00	6 00
Rehoboth
Riverside	1 00
Salem	16 00
Scottsburg
Seymour	20 00	17 50
Sharon Hill
Smyrna.....
Vernon	1 00	2 00
Vevay	2 37	5 00
Walnut Ridge	2 00
<hr/>				<hr/>		
155 57				292 44	6 00

**WHITE WATER
(Indiana)**

Aurora	5 00	3 00	1 00	
Bethel	8 50	8 00	
Brookville	40	
Cambridge City	
Clarksburg	3 30	
" Memorial	
Cold Springs	
College Corner	5 65	25 80	3 00	
Concord	
Connersville	50 60	12 40	
" German	7 20	
Dillsboro	1 30	
Dunlapville	4 00	1 75	
Earlham Heights	
Ebenezer	10 00	
Greensburg	36 40	32 00	25 00	
Harmony	9 00	5 00	
Kingstown	15 00	5 00	8 50	
Lawrenceburg.....	3 00	12 50	
Lewisville.....	5 50	1 00	
Liberty	6 00	
Mt. Carmel	6 00	
New Castle	5 00	3 00	
Providence	2 00	4 55	
Richmond, 1st	55 00	40 45	
" 2d	5 00	12 00	
Rising Sun	
Rushville	3 00	14 00	
Shelbyville	20 00	25 20	1 00	
Sparta	
Union	6 00	4 00	
Versailles	
Zoar	
Presbyterial	10 00	
<hr/>				<hr/>			
230 75				5 00	259 65	11 00	25 00

SYNOD OF IOWA

**CEDAR RAPIDS
(Iowa)**

Amber
Antioch
Atkins	1 60	4 00
Bellevue	2 00
Bethel
Blairstown	5 00
Cedar Rapids, 1st.....	133 90	1 00	250 00
" Central Park.....	8 00	36 00	2 00	8 30
" Daniel's Park.....
" Olivet	15 65	18 00	7 00	6 00
" Sinclair Memorial.....	6 00	1 00	6 00
" Westminster	38 00	19 00	75
Center Junction	3 00
Clarence	6 60	1 00

Iowa Continued	CHRS.	DIRECT		THRO WOMAN'S BOARD		
		Y. P. S. & BANDS	S. S.	W. S.	Y. P. S. & BANDS	S. S.
Clinton	50 00	60 00	1 00
Delmar	2 00
Garrison	5 00	4 00
Kenwood Park.....
Linn Grove	2 00
Lyons	8 00	15 00
Marlon, 1st.....	10 00	50 00	2 00
Mechanicsville	5 00
Monticello	5 00	1 00
Mt. Vernon.....	5 00	21 00	20 00	10 00
Newhall, Central.....
Onslow	3 00	16 00	2 00
Paralta
Peniel	2 00	1 00	1 00
Pleasant Hill	5 00	7 00
Richland Centre
Scotch Grove	12 00
Shellsburg	3 00	6 00
Springville	6 00	16 00	1 00
Vinton, 1st	27 00	26 00
Wheatland.....	7 00
Wyoming	5 00	1 00	2 00	16 23
Fresbyterial.....	185 00
<hr/>						
	369 55	6 00	749 00	45 75	41 53

CENTRAL WEST, BOHEMIAN

Bethlehem	2 00
Bohemian Brethren, Omaha
Bon Homme Co.....
Brule Co., 1st Boh.....
Cleburne, Boh'n.....
Cuba Boh.....
Eden Boh'n.....
Hopkins.....	7 00
John Huss, Mem'l.....	6 50
Milnik, Boh.....
New Zion.....	9 00
Nunden Boh.....
Prague, Boh'n.....
Racine Boh.....
Reformed, Bohemian.....
So. Omaha Boh'n.....
Tabor, Bohemian.....
Tyndall, Bohemian.....
Wagner Boh'n.....	2 00
Wahoo, Bohemian.....
Zion, Bohemian.....
<hr/>						
	26 50

CORNING
(Iowa)

Afton	14 00	2 00
Anderson
Bedford	5 00	27 00	1 00
Brooks
Centerville	5 00
Champlon Hill	10 00
Clarinda	30 00	31 50	2 00
Corning	25 00
Creston	30 00	13 00	5 00
Diagonal	4 00	4 00
Emerson	20 00	7 00
Essex	5 00	13 00	2 50
Freedom
Greenfield.....	25 00	5 00	3 00
Hamburg	2 00	5 00
Lenox	10 00	5 00	6 00	4 00
McKissick's Grove
Malvern	10 50	77 00
Morning Star
Mt. Zion	2 00
Nodaway	2 00

Corning Continued	CHRS.	DIRECT Y. P. S. & BANDS	S. S.	THRO W. S.	WOMAN'S Y. P. S. & BANDS	BOARD S. S.
Pilot Grove
Platte Centre	1 00
Prairie Star	1 00
Randolph	4 00
Red Oak	16 10	32 00
Sharpsburg
Shenandoah	15 00	5 00
Sidney	12 00	9 00
Villisca	4 00	5 00
Yorktown	1 00
Zoar	2 00
Presbyterial	150 00
	206 10	15 50	428 50	17 50	2 00

**COUNCIL BLUFFS
(Iowa)**

Adair	3 00	1 00
Atlantic	10 00	17 00
Audubon	10 00	42 00	1 00
Avoca	3 00
Bentley
California Junct.
Carson	2 00	9 00
Casey	3 00	6 00
Columbia
Council Bluffs, 1st	70 00	88 00	5 00
" 2nd	21 00	4 00
" Bethany	1 00
Glendale	1 00
Griswold	6 00	17 00
Guthrie Centre	15 00
Hancock
Hardin Twp.
Logan	6 00	17 00	2 00
Lone Star
Macedonia	2 00
Marne
Menlo	6 00	12 00
Missouri Valley
Neola
Sharon	1 17
Shelby	25 00	15 00	4 00
Walnut	4 00
Woodbine	2 00	24 00	5 00
	147 00	1 17	291 00	21 00

**DES MOINES
(Iowa)**

Adel
Albia	10 00	30 00
Centreville	5 00
Chariton	5 00	2 00
Colfax	5 00	60 25
Dallas Center	6 00	35 10
Derby	1 00
Des Moines, 1st	20 00
" Central	10 00	15 00
" Clifton Hts.
" Cottage Grove	25 00	7 50
" Highland Park
" Park Av.
" Westminster	7 00
Dexter	5 00
Earlham	1 00
English	2 00
Garden Grove
Grimes	15 00
Hartford	7 00
Indianola	10 00	1 00
Jacksonville
Knoxville	7 00
La Grange	1 50

Des Moines Continued	DIRECT			THRO WOMAN'S BOARD		
	CHRS.	Y. P. S. & BANDS	S. S.	W. S.	Y. P. S. & BANDS	S. S.
Leon
Le Roy
Lineville
Lucas
Milo
Minburn
Moulton	1 00
Newbern
New Sharon	6 00	95	10 75	1 00
Newton	15 00
Osceola
Oskaloosa	10 00
Panora	5 00	10 50	4 00
Perry
Plymouth	2 50
Ridgedale
Russell	7 00	1 25
Seymour
Unionville
Waukee
Winterset	30 00	180 25	44 63
	216 50	1 50	325 80	12 75	66 63

DUBUQUE
(Iowa)

Bethel	7 40	1 00
Cascade	3 50	7 25
Cono Centre	3 00	1 60
Dubuque, 3d	10 00	90	2 60
" Westminster	25 00	5 00	5 00	75 65	7 85
Farley	4 00	1 00
Frankville	2 00
Hazelton	8 00	2 00
Hopkinton	16 30	8 25	1 95	5 00
Independence, 1st	50 00	31 85
Jesup	6 00	7 00	65
Lansing, 1st	3 00	3 00
Lime Spring	3 00
Manchester	5 00	3 00
Maynard	3 00	95
Mt. Hope	2 65
Oelwein	10 00	3 40	4 00	1 00
Oterville	2 47
Pine Creek	7 93	7 25
Pleasant Grove	5 00
Prairieburg
Rossville
Rowley
Unity	3 00
Volga	4 00
Wadena	60
Walker	1 00	2 00
Waukon	25 00	5 00	2 00	50
Wilson's Grove
Zion, Coggon	8 00	6 00	1 70
	196 92	21 33	175 75	23 80	5 00

FORT DODGE
(Iowa)

Algona	10 00	5 00
Armstrong	5 00	5 00	1 00
Boone	25 00	14 00	1 00
Burt	5 00
Calvary
Carroll	20 00	1 00
Churdan	5 00
Coon Rapids	1 00
Dana	2 00	9 00
Depew
Elm Grove
Estherville	20 00	10 00
Fonda	8 00

Fort Dodge Continued	DIRECT			THRO WOMAN'S BOARD		
	CHRS.	Y. P. S. & BANDS	S. S.	W. S.	Y. P. S. & BANDS	S. S.
Fort Dodge	50 00	55 00	2 00
Germania	15 00
Gilmore City	5 00
Glidden	20 00	2 00
Grand Junction	15 00
Gruver
Halfa
Hoprig
Irvington	5 00
Jefferson	5 00	15 00
Lake City	5 00
Lake Park	2 00
Livermore	2 00	2 00	1 00
Lohrville	2 00
Lone Rock
Luverne
Lytton	1 00
McKnight
Manning	6 00	1 00
Maple Hill
Paton	2 00	6 00
Plover	10 00
Pocahontas	7 00
Pomeroy
Ringsted
Rockwell City	19 00	15 00	2 00	6 00
Rodman
Rolfe	30 00	7 00	2 00
Sherwood	1 00
Spirit Lake	5 00	11 00
Varina
Wallingford
West Bend	5 00
	204 00	15 00	250 00	17 00

IOWA
(Iowa)

Argyle
Bentonsport	1 00
Birmingham	10 00
Bloomfield	5 00
Bonaparte
Burlington	40 00	83 00	4 50
Cedar	2 00
Chequest
Concord
Cross Lanes	1 00
Donnellson
Dover
Fairfield	86 00	77 00	4 00
Fort Madison, Union	10 00	21 00	1 50	5 00
Hedrick
Keokuk, 1st, Westminster	19 15	23 00
" 2d	1 60
Kirkville	3 54	1 50
Kossuth	8 00	5 00	3 50
Lebanon
Libertyville	2 00
Martinsburg	27 00	10 00
Mediapolis	10 00	5 00	8 00	4 00
Memorial
Middletown	3 50	1 00	5 00
Miller
Milton
Montrose	2 00
Morning Sun	20 00	13 00	5 00
Mt. Pleasant, 1st	12 36	5 00	27 00	2 00
Mt. Zion
New London	10 00	1 60
Oakland
Oakville
Ottumwa, 1st	45 00	15 00	55 00	10 00
" Benton St.
" East End	6 00	5 00
" West End	2 00	1 00

Iowa Continued	CHRS.	DIRECT		THRO WOMAN'S BOARD		
		Y. P. S. & BANDS	S. S.	W. S.	Y. P. S. & BANDS	S. S.
Primrose	1 00
Salina	2 00
Sharon	18 00
Troy
Wapello	9 00	7 00
West Point
Wilson	2 00
Winfield	11 00	2 00	23 40
	312 05	27 00	385 10	42 10	37 90

IOWA CITY
(Iowa)

Atalissa	3 00
Bethel	5 00	5 00
Bettendorf
Blue Grass	10 00
Brighton
Brooklyn	5 00
Columbus Jun., Central..	5 00	1 00	2 00	5 50
Crawfordsville	2 00	2 00
Davenport, 1st	35 00	31 00	4 60
Deep River	5 00	8 50
Elbridge
Fairview	2 00
Haskins
Hermon	5 00
Hills
Iowa City	15 00	25 00	14 00
Keota	8 50	3 50
LaDora
LaFayette	1 00
LeClaire	8 50
Malcom	2 00	9 50	3 00
Marengo	5 00	18 00	2 00
Montezuma	5 00	5 00
Mt. Ida, Davenport..	35	4 00
Mt. Union
Muscatine	50 00	5 00	14 00	4 00
Newcomb Chapel
Nolo
Oxford	1 00
Princeton
Red Oak Grove	4 25	4 75
Scott	7 50
Shimer
Sigourney	1 00	4 50
Sugar Creek
Summit	10 00	4 25	1 50	5 00
Tipton	5 00	13 00	7 00
Union
Union Valley
Unity	5 00	8 00
Washington	10 00	35 00
West Branch
West Liberty	10 00	12 00
Westminster
What Cheer	5 00	1 60
Williamsburg	10 00	12 78
Wilton Junction	5 00	15 50
	214 60	1 00	11 25	267 63	43 10

SIOUX CITY.
(Iowa)

Alta	5 00	6 00	4 00
Alton	7 00	2 00
Auburn
Battle Creek	27 00	10 00	7 00
Charter Oak
Cherokee Memorial	40 00
Cleghorn	12 00	5 00	1 00
Dennison	35 10	10 00	13 73

Sioux City Continued	CHRS.	DIRECT Y. P. S. & BANDS	S. S.	THRO WOMAN'S BOARD		
				W. S.	Y. P. S. & BANDS	S. S.
Early	3 00
Elliott Creek.....	8 60
Hawarden	5 00	2 00
Hospers
Ida Grove	11 60	7 00
Inwood	2 16	5 00
Ireton	3 00	24 00
Lakeside	50
Larrabee
Lawton	2 00
LeMars	19 00	15 00
Manilla	2 56
Mapleton
Maywood	5 60
Meriden	5 60
Mt. Pleasant	5 00
Nemaha
Odebolt	5 00
Paullina	24 20	14 00
Peniel	2 00
Pilgrim	13 00	3 00
Plessis
Plymouth
Riverside.....	3 00
Sac City	28 00	25 00
Sanborn	5 50	3 00
Schaller	12 00	3 00
Sioux City, 1st	71 00	6 50
" 3d	10 00	4 00
" Knox	27 30	2 00
" Morningside	20 00	10 00
" Olivet	5 00	3 00
" Williams Memorial.....	3 00
Sulphur Springs.....
Ulmer	40
Union Twp.....	6 90	5 00
Vall	2 00
Wall Lake	6 00	1 00
Zion.....	1 50
	313 26	5 00	270 50	47 79

WATERLOO
(Iowa)

Ackley	50 00	25 00
Albion	4 69
Ames Collegiate.....	8 00
Aplington
Cedar Falls	25 00
Cedar Valley
Clarksville	4 00	7 00
Conrad	9 00	21 00
Dows	5 00
Eldora
Greene	5 00	16 00	3 00
Grundy Centre	15 00	20 00
Janesville
La Porte City	14 00	5 00
McCallsburg
Marshalltown	25 00	20 00	5 00
Mason City, 1st.....	6 00	10 10
Mason City, E. Side.....
Maxwell	1 00	5 00
Morrison
Nevada	19 00	30 00
Point Pleasant
Salem	10 00	17 00
State Centre	25 00	3 22
Tama	2 00
Toledo	10 00	5 00	4 30
Tranquillity	15 00	6 25	60 00	5 00
Unity
Waterloo, 1st	50 00	80 65
" East Park.....	5 00	3 00
" Northminster	3 00	25 00

Neosho Continued	CHRS.	DIRECT Y. P. S. & BANDS	S. S.	THRO WOMAN'S BOARD		
				W. S.	Y. P. S. & BANDS	S. S.
Hillsdale	3 00	2 00
Humboldt	21 00
Independence	20 00	26 00
Iola	15 00	36 00	2 00
Kincaid
La Harpe	1 00	3 00
Lone Elm
McCune	3 00
Miami	5 00
Millikan Memorial
Mineral Point
Moran	3 00	4 00	1 00
Mound Valley
Mt. Olive
Neodesha	10 00	15 00
New Albany
Osage
Osawatomic	10 00
Oswego	3 00	75 00	4 00
Ottawa	12 00
Paola	10 00	12 00	1 00
Parsons	6 00	10 00	1 00
Petersburg	2 00
Piqua
Pittsburg	12 00
Pleasanton	2 00
Pleasant Valley	1 00
Pomona	4 00
Princeton
Rantoul
Richmond	7 12	6 00
Scammon	5 00
Thayer
Toronto	2 00	4 00
Unity
Wagstaff
Waverly	8 00	10 00
Weir	1 00
Yates Center	17 00	11 00
				524 00	25 00	12 00

208 62 524 00 25 00 12 00

**OSBORNE
(Kansas)**

Calvert	6 00	1 00
Colby	2 00	7 00
Fairport	1 30	5 00
Hays	10 00	8 75	3 00
Hill City	2 00
Hoxie	2 00	7 00
Kill Creek	3 00
Logan
Lone Star	2 00
Long Island	2 80
Morland	1 50
Mt. Nebo	3 00
Natoma	1 40	3 25
Oakley
Oberlin	2 00	2 00	2 00
Osborne	14 00	3 00	17 50	9 00
Phillipsburg	22 00	1 00	22 00	6 50
Plainville	10
Pleasant Hill
Russell	2 00	12 00
Shiloh
Smith Centre	12 00	9 50	4 00
Wakeeney	24 00	25 00	5 00
Presbyterial	2 13
Tasco	2 00
Wakeeney, North Br.	13 00	1 00
				138 13	31 50

109 70 6 00 138 13 31 50

	SOLOMON (Kansas)			THRO WOMAN'S BOARD		
	CHRS.	DIRECT Y. P. S. & BANDS	S. S.	W. S.	Y. P. S. & BANDS	S. S.
Abilene	20 00	8 00	18 25	7 00
Barnard
Belleville	17 04	8 00	3 00
Beloit	10 00	10 00	26 00	7 00
Bennington.....	8 00	6 00
Carlton	2 00	5 00
Cawker City	15 00	5 00	2 00
Cheever	8 00	6 28	4 00
Clyde	4 00	5 00
College Hill, 1st.....
Concordia	40 00	20 00
Culver	5 00	3 00	2 00
Delphos	10 00
Elkhorn
Ellsworth	12 00	9 00
Fort Harker
Glasco	1 00
Harmony
Herington
Hope
Kanopolis
Kipp	4 00	1 00	2 00
Lincoln	5 00	16 00	5 00
Mahaska
Manchester
Mankato
Miltonvale	5 00	3 00
Minneapolis	30 00
Mt. Pleasant	7 00	3 00	1 00
Narka
Pinon
Pleasant Dale
Ramona	2 00
Salina	100 00	12 00	5 00
Saltville
Scandia	1 00
Scotch Plains
Shiloh
Solomon	5 00	5 00	1 00
Spring Valley
Sylvan Grove	5 00	5 00	5 00
Vesper
Webber	3 00
Wilson	2 00	2 00	2 00	2 00
	278 04	26 28	196 25	47 00

TOPEKA (Kansas)						
Antioch	5 00	2 00
Auburn	6 00
Argentina	1 00
Bala	4 50
Baldwin
Belvue
Black Jack	4 00
Clay Centre	5 00	10 00	7 00
Clifton	25 00	6 00
Clinton	9 00	6 00
Delia	5 00	4 00
Edgerton	3 50	4 00
Gardner	5 00	5 00	1 50
Humboldt Valley.....	1 45
Idana	4 55
Junction City	24 00	1 00
Kansas City, 1st	12 00	20 00	5 00
" 2d	1 00
" Bethel	6 00
" Brotherhood
" Central
" Grand View Park.....	21 00	15 00
" Western Highland.....	25 00	12 00

Topeka Continued	CHRS.	DIRECT Y. P. S. & BANDS	S. S.	THRO WOMAN'S BOARD		
				W. S.	Y. P. S. & BANDS	S.S.
Lawrence, 1st	24 60	24 00	5 00
" 2d	10 25	50
Leavenworth, 1st	18 79	16 00
Liberty
Manhattan	30 00	15 00	10 00
Maywood
Mulberry Creek	70	2 50	5 00
Oak Hill	4 00
Oakland	3 00
Olathe	9 68	20 00	5 00
Oskaloosa
Overland Park	2 40	8 00
Palmer Parallel	4 00
Pleasant Ridge
Riley	8 00
Riley, Ger.	10 00
Rossville	2 00	5 00
Sedalia	2 90	6 00
Southridge	2 53
Spring Hill	1 00
Stanley	5 00
Stony Point
Topeka, 1st	50 00	10 00	130 00
" 2d	4 00
" 3d	2 00	12 00	6 00
" Bethel	5 00
" Calvary	1 00
" Potwin	8 00
" Westminster	22 50	18 00	8 00
Vinland
Wakarusa	2 00
Wamego	5 00
	325 55	12 50	423 80	43 00	6 00

WICHITA
(Kansas)

Argonia
Arkansas City	30 00	10 00	14 00
Belle Plaine	12 00
Bethel	7 00
Caldwell, 1st	15 00	5 00
" Calvary	20 00
Cambridge
Clearwater
Conway Springs	5 00	5 00	3 00
Corwin	2 50
De Graff
Derby	5 00	5 12	1 00
Dexter
Eldorado	5 00	6 00
Freeport	5 00
Geuda Springs
Harmony	2 00
Harper	5 00	8 00	5 00
Hazleton
Hopewell
Howard	8 00	9 00
Indianola	1 00	1 00
Kingman	5 00	7 50	3 00	3 00
Mayfield	1 00
Medicine Lodge	5 00	2 00
Mt. Vernon	2 00
Mulvane
Nashville	1 00
New Salem	1 00
Oxford, 1st	1 00
Perth
Reece
Sedan	2 00
Uniondale
Waco
Walnut Valley	1 00
Waterloo	2 00
Wellington	25 00	10 00	10 00

Wichita Continued.	CHRS.	DIRECT		THRO W. S.	WOMAN'S BOARD	
		Y. P. S. & BANDS	S. S.		Y. P. S. & BANDS	S. S.
Wichita, 1st	55 00	111 00
" Calvary	5 00	2 00
" Grace	15 00	19 00	5 00
" Lincoln St.
" Linwood
" Oak St.	5 00	12 00	1 00
" West Side.....	5 00
Winfield	75 00	35 00	15 00
	322 50	43 00	228 62	24 00	18 00

SYNOD OF KENTUCKY.

EBENEZER
(Kentucky)

Ashland, 1st	25 00	8 00	5 00
Carr's Fork	1 00
Covington, 1st	85 30
Dayton	1 00
Ebenezer
Erlanger
Falmouth	3 00
Flemingsburg	10 00	2 50
Frankfort	20 00
Gilead
Greenup	3 00
Island Creek
Jenkins
Latonla
Lexington, 2d	45 00	2 50	25 00
Ludlow	15 00
Maysville, 1st	10 00
Mt. Carmel
Mt. Sterling, 1st	7 00
New Concord.....	4 00
New Hope
Newport, 1st	8 00	5 00	1 75
Pikeville	3 00	7 00
Prestonsburg
Searl's Memorial.....	1 00
Sharpsburg
Valley
Williamstown	2 00
Wilson Mem'l
Winchester	5 00
	248 30	8 00	22 00	26 75

LINCOLN
(Kentucky)

Calvary	1 00
Concord	2 00	50
Louisville, Knox	3 00
Mt. Tabor.....	2 00
Praigg's Chapel	5 00
Westminster	3 10
	16 10	50

LOGAN
(Kentucky)

Adairville	1 00	3 00
Auburn	5 00	4 00
Bowling Green, Westm't'r.	4 00
Brackentown, Miss.....
Caney Fork.....
Corinth	3 00	3 00
Ebenezer	1 00
Franklin, College St.....	1 18	4 00
Gasper River
Goshen	1 00

Logan Continued	CHRS.	DIRECT	S. S.	THRO WOMAN'S BOARD		
		Y. P. S. & BANDS		W. S.	Y. P. S. & BANDS	S. S.
Liberty
Morgantown	1 00	50
Mt. Lebanon
Mt. Moriah
Oak Grove
Old Union
Pilot Knob
Pleasant Hill	1 00	1 00
Portland
Round Pond
Russellville	5 00	4 00
Smith's Grove	1 00	5 00
Trenton	25 00
Trinity
Woodburn	2 00
<hr/>						
	45 18	30 50

LOUISVILLE
(Kentucky)

Antioch	5 00
Bethlehem
Byer's Chapel
Calhoun
Guston, Patterson Mem'l.	1 00
Hebron
Hodgenville
Irvington	2 00
Livermore
Louisville 4th	60 00
" Calvary
" Covenant
" Fourth Av.	22 99
" Immanuel	5 00
" Union
" Warren Memorial.	20 50	100 00
Lucile Memorial.	1 00
Olivet	2 00
Owensboro, 1st	5 00
" Central	4 50
Penna Grove
Pewee Valley	12 27
Pleasant Hill
Pleasant Ridge
<hr/>						
	81 26	160 00

PRINCETON
(Kentucky)

Bethlehem	3 00
Chapel Hill	1 00	1 00
Crayne	2 00
Crider	2 00
Dawson Springs
Dixon	1 00
Francis	1 00
Fredonia	1 00	1 00
Hebbardsville	2 00
Henderson Sta.	1 00
Hopkinsville, 1st
Kuttawa	2 00	2 00
Madisonville	2 00
Marion	3 00	2 00
Mayfield	5 00
Paducah, Kentucky Ave.	2 00	1 00
Princeton, Central	3 00	2 00
Providence	4 00	50
Pryorsburg	1 00
Shiloh	1 00
Sturgis	8 00
Water Valley	1 00	1 00
<hr/>						
	42 00	14 50

TRANSYLVANIA
(Kentucky)

	DIRECT			THRO WOMAN'S BOARD		
	CHRS.	Y. P. S. & BANDS	S. S.	W. S.	Y. P. S. & BANDS	S. S.
Barboursville
Bethel Union
Booneville
Boyle
Bradfordsville
Buckhorn	2 00	2 00
Burkesville	1 00
Caldwell
Casey Fork
Carwood 00
Cedar Valley.....
Columbia	6 60	2 50
Cortland
Danville, 2d	76 70	3 23	5 00	2 00
Ebenezer	2 00
Edmonton
Friendship
Greensburg	2 60	5 00
Harlan
Harmony
Harrodsburg, United Pres.	20 00	3 40
Hyden
Indian Creek.....
Lancaster	1 00	3 00
Lebanon, 1st	5 00
Livingston
London, 1st
McDonald
McFarland Mem'l
Manchester	4 00
Marrowbone
New Hope	1 72
New Market
Richmond, 2d
Union.....	1 00
Virgie Hoge
Greenbriar	2 00
Westminster	2 00
	120 02	3 23	23 00	2 00	5 50

SYNOD OF MICHIGAN.

DETROIT
(Michigan)

Ann Arbor	30 93	60 00	5 00
Birmingham	25 00	5 00
Brighton	5 00	3 00
Dearborn	3 60	5 00
Detroit, 1st	170 00	228 00	192 00	90 00
" Bethany	20 00	25 00	3 00
" Cadillac Ave.....	6 00	5 00
" Calvary	10 00	10 00	3 00
" Central	75 00	25 00	8 00
" Covenant	35 00	20 00	5 00
" Forest Ave.....	14 85	50 00	16 00
" Fort St.	60 00	50 00	130 00	50 00	50 00
" Gratiot Av.....	10 00	4 00
" Highland Park.....	50 00	10 00	10 00
" Immanuel	50 00	64 00	4 00
" Italian
" Jefferson Av.....	190 00	5 00	50 00	10 00
" Knox	5 00	3 00
" Marston Av.....	1 00	4 00
" Memorial	24 60	30 00	8 00
" Olivet	5 00	15 40	3 00
" St. Andrews.....	8 00	11 00	2 00
" Scovel	25 00	56 00	20 00	50 00
" Trumbull Av.....	25 00	50 00	16 00	25 00
" Westminster	50 00	1113 00
" Woodward Av.....	125 00	150 00	15 00

Detroit Continued.	CHRS.	DIRECT Y. P. S. & BANDS	S. S.	THRO WOMAN'S BOARD		
				W. S.	Y. P. S. & BANDS	S. S.
East Nankin.....	8 00	26 00	5 00
Ecorse.....
Erin.....	1 00
Grosse Pointe, Evangelical.
Holly.....	6 00
Howell.....	5 00	20 00	3 00
Independence.....
Milan.....	1 00
Milford.....	3 87	5 83	25 00	4 00
Mt. Clemens.....	11 00
Northville.....	5 00	25 00	5 00
Plainfield.....	5 00
Plymouth.....	19 00	2 00	4 00	2 00
Pontiac.....	14 72	67 25
Redford, 1st.....	5 00	10 00
Royal Oak.....	22 00	10 00
Saline.....	2 00	5 00	4 25
Southfield.....
South Lyon.....	8 00	16 00	5 25
Springfield.....	2 00
Stony Creek.....
Trenton.....
Unadilla.....	5 00	7 45
Waterford Centre.....	2 00
White Lake.....	3 00	5 00
Wyandotte.....	5 00	5 00	5 50
Ypsilanti.....	10 00	25 00
Grace.....	2 00
	1127 97	7 83	55 00	2394 70	418 00	215 00

FLINT
(Michigan)

Akron.....
Amadore, Calvary.....
Bad Axe.....	5 00
Bingham.....
Bloomfield.....
Bridgehampton.....
Brookfield.....
Caro.....	10 00	7 00	2 00
Cass City.....	1 00	2 00
Chandler.....
Columbia.....
Croswell.....
Deckerville.....
Denmark.....
Elk.....
Elkton.....
Fairgrove.....	5 00
Fenton.....	3 05	10 00	1 00
Flint, 1st.....	50 00	8 00
Flushing.....	2 00
Flynn.....	8 00
Fraser, Greenleaf.....	3 00
Fremont.....
Harbor Beach.....	5 00
Juhl.....
Lamotte.....	4 00
Lapeer.....	10 00	14 00	3 00
Linden.....
McPherson.....
Marlette, 1st.....	9 00	30 00	2 16
" 2d.....	3 00
Mundy.....	2 00
Parkland.....	1 10	1 00
Port Hope.....
Port Huron, 1st.....	8 00	6 50	4 00	1 50
" Westminster.....	5 00	3 00
Sandusky.....
Pigeon.....
Pinnebog.....
Popple.....
Vassar.....	6 00	2 00

Flint Continued	CHRS.	DIRI.CT	S. S.	THRO WOMAN'S BOARD		
		Y. P. S. & BANDS		W. S.	Y. P. S. & BANDS	S. S.
Verona Mills.....
Yale	2 00
Presbyterial	10 00
	131 15	7 50	99 00	12 66

GRAND RAPIDS
(Michigan)

Blg Rapids	7 00	5 00
Evart	5 00	1 25
Grand Haven	21 26	23 00	3 00
Grand Rapids, 1st	15 00	40 00	6 00
" 2nd	2 00
" 3d	7 00
" Immanuel	5 00	4 00
" Inasmuch	1 00
" North Park.....
" Westminster	37 00	68 00
Hesperia	1 00	7 00
Ionia	15 00
Ludington	2 00	8 00
McKnight Mem'l	1 00
Montague	1 00	2 00
Muir
Sherman
Spring Lake	2 00	3 00
Tustin
	90 26	189 00	13 25

KALAMAZOO
(Michigan)

Allegan	15 00	8 00	2 00
Benton Harbor	7 00	5 00
Buchanan	5 00
Burr Oak
Cassopolis
Centerville	5 00	5 80
Decatur	12 00	7 00
Edwardsburg	1 00
Kalamazoo, 1st	25 00	10 00	50 00	3 00
" North	7 00	2 00
Martin	3 00
Niles Chapira Mem'l.....	21 00	9 00	17 00
Paw Paw	4 44	4 00
Plainwell	4 00	9 00	1 00
Richland	5 00	11 00
Schoolcraft	2 85	4 00
Sturgis	8 00	3 00
Three Rivers	10 00	15 00
Vicksburg	1 00
White Pigeon
	121 29	15 80	140 00	25 00

LAKE SUPERIOR
(Michigan)

Calumet	20 00	30 00	3 00
" Italian
Corinne
Dafter
De Tour
Donaldson
Escanaba	10 00	2 00
Fibre
Florence
Gladstone, Westm'r	1 51
Harris Township.....
Houghton	3 00	5 00
Iron Mountain	5 00	10 00	2 00
Iron River	2 00
Ishpeming	10 00

Lake Superior Continued	CHRS.	DIRECT Y. P. S. & BANDS	S. S.	THRO WOMAN'S BOARD		
				W. S.	Y. P. S. & BANDS	S. S.
Manistique, Redeemer	4 00	10 00
Maple Grove
Marquette	48 90	5 00	45 00	2 00
Menominee	37 00	15 00	1 00
Munising
Negaunee
Newberry
Ontonagon	3 00
Palatka.....
Pickford	3 00
Rudyard
St. Ignace	5 00
Sault Ste Marie	15 00	60 00	7 00
Stalwart
Stambaugh, Christ.....
Sterlingville
Westminster
	135 90	5 00	200 00	22 00	1 51

**LANSING
(Michigan)**

Albion	5 00	29 00	5 00
Battle Creek	15 00	45 00	5 00
Brooklyn	18 25	25 00	2 50
Concord	12 00
Eckford
Dimondale	4 00	2 00
Hastings	5 00	10 00	5 00
Holt
Homer	3 00	16 00
Jackson	24 00	17 73	57 00
Lansing, 1st	25 00	25 00	38 00
" Franklin Av.....	20 00	23 00
Marshall	5 00	23 00	75
Mason	6 00	20 00
Morrice	5 00
Oneida	4 00
Parma	5 00
Stockbridge	3 00	7 00
Sunfield
Tekonsha
Tompson & Springport.....
Westminster	15 00	6 00	1 00
	143 25	47 73	327 00	19 25

**MONROE
(Michigan)**

Adrian.....	20 00	90 00	1 10	60 00
Blissfield	15 00	5 00
Cadmus	3 00	5 00	5 00
Clayton	2 50	3 50
Coldwater	11 00	7 00	45 00	4 42
Deerfield	1 00
DeSpelder
Erie	5 00
Hillsdale	12 00
Ida	4 00
Jonesville	4 00
La Salle	2 00
Macon
Monroe	10 00	5 00	30 00	3 00
Palmyra	3 00
Petersburg	1 00
Quincy
Raisin	3 00	5 00	2 00
Reading	10 00	5 00
Tecumseh	25 00
	90 50	12 00	226 00	19 02	60 00

PETOSKEY
(Michigan)

	CHRS.	DIRECT		THRO WOMAN'S BOARD		
		Y. P. S.	S. S.	W. S.	Y. P. S.	S. S.
		& BANDS		& BANDS		
Alanson
Bay Shore
Boyne City	5 00	30 00	3 00
Boyne Falls
Cadillac	36 00	1 00	100 00
Conway
Cross Village
East Jordan	8 00	28 00	1 50
Elk Rapids
Elmira
Greenwood	5 00
Harbor Springs	33 00
Lake City	10 00
McBain	5 00
Mackinaw	5 00
Omena
Parker
Petoskey	33 00
Traverse City
Yuba
	13 00	185 00	5 50	100 00

SAGINAW
(Michigan)

Alabaster
Alcona
Alma, 1st	30 00	4 60	30 00	1 50
Alpena	5 00
Arenac
Au Sable and Oscoda
Bay City, 1st	61 68	72 50	1 00
" Covenant
" Memorial	2 50
" Westminster	6 54	30 00	2 00
Beaverton
Caledonia
Coleman
East Tawas	1 00
Emerson
Fairfield
Gladwin
Grayling
Harrisville, Westm'r
Hillman	10 00	18 00	2 00
Ithaca
Lafayette
Maple Ridge	2 00	5 00
Midland	15 00	26 00	4 00
Mikado
Mt. Pleasant	5 00	20 00
Munger	2 00	1 00
Omer
Rosebush
Saginaw, 1st	5 00	7 00	65 00	1 50
" 2d
" Grace	2 00	2 00	2 00
" Immanuel
" Warren Av.	25 00	59 00	4 00
" Washington Av.	7 00
St. Louis	3 00
Tawas City	1 00	2 50
Taymouth	2 00
Turner
Wise
	173 22	11 60	342 50	19 40

Duluth Continued	CHRS.	DIRECT Y. P. S. & BANDS	S. S.	THRO WOMAN'S BOARD		
				W. S.	Y. P. S. & BANDS	S. S.
Mizpah.....	2 00	1 11
Mora	2 00	2 00	1 00
Mt. Iron
New Duluth, House of Hope.....
Northome
Otter Creek
Paine Memorial.....	5 00	3 00	2 00
Pine City	3 00
Pomeroy
St. James.....	1 00
Sandstone
Tamarack
Two Harbors	10 00	24 00	4 00	10 00
Virginia, Cleveland Ave.....	19 00	6 00
Willow River
Wrenshall
	263 13	7 78	254 00	133 00	70 10

MANKATO
(Minnesota)

Alpha	3 00	4 00
Amboy	4 00	2 00
Amiret
Ash Creek	1 00
Ashford.....	1 00
Balaton	2 00	12 00
Beaver Creek	4 00
Blue Earth	5 00	24 25
Brewster
Butterfield
Canby	1 00
Clifton
Cottonwood	6 00
Currie	5 00
Dawson	8 38	5 00
Delhi	8 00	29 30
Dundee
Easter
Edgerton	2 00
Evan	2 20
Fulda	7 00
Hardwick
Holland
Island Lake
Lone Lake.....
Jackson	6 00	6 85
Jasper
Kasota	24 00
Kinbrae
Lake Crystal
Le Sueur	5 00	6 50
Lismore.....
Luverne	9 00	16 55
Madelia	7 00	8 00
Mankato	20 00	5 00	14 50
Marshall	14 00	54 77
Morgan	7 00
New Prague, Devins.....
Oshkosh	1 00
Pilot Grove.....	1 00	20 00	2 00
Pipestone	8 00	15 00	2 00
Redwood Falls	20 00	15 00
Round Lake	10 00
Rushmore	5 00	7 00
Russell
St. Peter, Union	8 00	5 00
St. James.....
Seaforth
Slayton	14 28
Summit Lake.....
Swan Lake	2 00
Tracy	4 00	17 00	22 50
Underwood	1 00

Mankato Continued	CHRS.	DIRECT	S. S.	THRO WOMAN'S BOARD		
		Y. P. S. & BANDS		W. S.	Y. P. S. & BANDS	S. S.
Vesta	2 00
Wabasso
Watowan
Wells
West Side
Wilmont
Windom	1 40	6 60
Winnebago	10 00	13 00
Woodstock
Worthington, Westm'r	10 00	10 00
	171 48	16 60	337 00	14 00	22 50

**MINNEAPOLIS
(Minnesota)**

Bloomington	5 00
Buffalo	10 00	15 00
Carver
Crystal Bay	10 00	5 00
Eden Prairie	4 60
Howard Lake	4 32	10 00
Long Lake	2 00	4 00
Maple Plain
Minneapolis, 1st	120 50	50 00	1 86
" 5th
" Aldrich Av.	20 00	15 00
" Andrew	12 00	45 00
" Bethany	33 00	25 00	6 50
" Bethlehem	45 00	65 00	25 00
" Calvary	2 00	2 50
Minneapolis, Grace	13 50	15 00	2 00
" Homewood	4 00
" Highland Park	36 00	10 00	2 50	12 90
" House of Faith	2 00	5 00	1 00
" Knox	15 00	20 00
" Oliver	40 00	15 00	14 15
" Shiloh	6 00	5 00
" Stewart Memorial	22 57	65 00	15 00
" Vanderburgh	2 00	80
" Westminster	225 00	230 00	15 00	75 00
Oak Grove	11 28	1 34
Rockford
Sylvan
Waverly
Winsted
	626 17	616 10	10 76	102 05

**RED RIVER
(Minnesota)**

Allance
Almora
Ashby
Bethel (Bearsley)
Bethel (Leader)
Brainerd	10 00	24 00	4 00
Crosby
Cayuna
Deerwood
Dent
Dilworth
Downer
Edwards
Elbow Lake	2 00
Evansville
Fergus Falls	17 87	23 00
Hazeldell
Ironton
Lawrence	1 00	3 00	1 00
Liggett Memorial
Malne	5 00	27 25	5 00
Maplewood
Moorhead	2 15

St. Paul Continued.	CHRS.	DIRECT		THRO WOMAN'S BOARD		
		Y. P. S. & BANDS	S. S.	W. S.	Y. P. S. & BANDS	S. S.
Red Wing	13 56	35 00
Rush City.....	3 00	2 00
St. Croix Falls.....	6 00
St. Paul, 9th.....	3 00
" Arlington Hills.....	3 27	6 00
" Central	104 62	25 00
" Dayton Av.....	38 24	100 00
" East	8 57	3 00
" Golgotha, Dan.-Nor.....
" Goodrich Av.....	4 00
" Grand View Heights.....	4 00	1 00
" House of Hope.....	400 00	220 00
" Knox	11 50	10 00
" Lexington Parkway.....	7 00	5 00
" Macalester	10 00	10 00
" Merriam Park.....	61 40	25 00	25 00
" Randolph Hgts.....
" Warrendale
" Westminster
" Zion Col.....	6 00
St. Paul Park.....
Shakopee	2 00	2 00
South St. Paul.....	2 75	3 00	3 00
Stillwater	10 00	15 00
Vermillion
White Bear Lake	6 00	7 48	10 00
	704 93	13 48	500 00	3 00	25 00

WINONA
(Minnesota)

Albert Lea	15 00	8 00	5 00
Alden
Ashland
Austin, Central	12 11	21 02
Blooming Prairie
Caledonia
Canton
Chatfield	5 00	20 79	8 55
Claremont	5 00	5 00	1 45
Cummingsville	7 50
Fremont
Genoa
Havana	1 00
Hayfield	6 00
Hokah
Hope.....
Houston
Kasson	5 00
La Crescent
Lanesboro
Le Roy	5 79	8 61
Lewiston
Oakland	1 00
Oronoco
Owatonna	5 00
Preston
Richland Prairie
Rochester	12 50
Rushford	14 00
Sheldon
Utica, Union
Washington	4 60	2 48
Winona, 1st	18 00
	63 40	117 52	16 03	1 45

SYNOD OF MISSISSIPPI

BELL (Mississippi)

	DIRECT			THRO WOMAN'S BOARD		
	CHRS.	Y. P. S. & BANDS	S. S.	W. S.	Y. P. S. & BANDS	S. S.
Baldwyn.....	2 00
Blue Spring.....	2 00
Booneville.....
Corinth, Filmore St.....	4 00
Fairfield.....	50
Kossuth.....	3 00
Mt. Pleasant.....
Nettleton.....	3 00
New Bethany.....	1 00
Pleasant Ridge.....	2 00
Rlenzi.....	2 00
Shannon.....	3 00
Spring Hill.....	1 00
Union.....	3 00
Verona.....	2 00
West Point, W. Broad St..	3 00
	31 50

NEW HOPE (Mississippi)

Caledonia.....
Dixon.....
Hopewell.....
Line Prairie.....	1 00
Louisville.....	5 00
Marshulaville.....
Meridian, 22nd St.....	9 70
Morton, 1st.....
Mt. Bethel.....
Neshova.....
Philadelphia, 1st.....	1 00
Prospect.....
Sturgis, 1st.....
Union, 1st.....
Webster.....	1 00
	17 70

OXFORD

Batesville.....
Bethel.....	1 00
Big Creek.....
Black Jack.....
Coffeeville.....
Courtland.....
Eudora.....	1 00
Harmony.....	1 00
Hernando.....	1 00
Independence.....	1 00
Kilmichael.....	50
Nesbitt.....	1 00
New Bethlehem.....	2 00
New Ebenezer.....
New Garden.....
New Hope.....	1 00
Oakland.....
Oxford.....	2 00
Pine Hill.....
Pleasant Hill.....
Shiloh.....	1 00
Water Valley.....
	12 50

SYNOD OF MISSOURI.

CARTHAGE
(Missouri)

	DIRECT			THRO WOMAN'S BOARD		
	CHRS.	Y. P. S. & BANDS	S. S.	W. S.	Y. P. S. & BANDS	S. S.
Aurora	5 00	3 00	2 00
Bethel
Bethpage
Bowers Mill	1 00
Cartersville	3 00	1 00	2 00
Carthage, 1st	10 00	44 00	1 00
" Main St.	6 00	22 00	2 00
Cassville
Downey
Dudman's Spring.....	1 00	1 00
El Dorado Springs, 1st.....	3 75	2 00	2 00
Golden City	5 00
Grace	2 00	1 00
Hoberg
Irwin
Jasper
Joplin, 1st	15 18	5 00	55 00	2 00
" Bethany	9 00	11 00	1 00
" North Heights.....
Liberty
Madison	1 00
Monett	5 00	22 00
Mt. Vernon.....	6 50	13 00	1 00
Neosho	9 15	17 00	2 00
Nevada	8 00	13 00
Ozark Prairle.....	11 00
Preston
Purdy
Richards	11 00	1 00
Ritchey
Rocky Comfort
Sarcoxie	5 00	7 00	7 00
Seneca	1 00
Stotts City
Union	2 00
Verona	1 00	3 00
Waldensian	3 00
Webb City	50 00	29 00	5 00
Wentworth	1 00	1 00
Wheaton
White Oak	2 97
Zion	1 00
	151 55	5 00	270 00	31 00

IRON MOUNTAIN
(Missouri)

Alliance
Bellew's Creek.....
Bennett.....
Bright Stone.....
Cedar Hill.....	1 00
Cornwall	1 00
De Soto	1 00	5 00
Des Loge.....	2 00	1 00
Dexter	10 00
Doniphan	1 00	1 00
Eminence.....
Fisk
Fredericktown	3 00	4 00	1 00
Haverford.....
Hillsboro	1 00
Horine.....	1 00
Ironton	85
Lead Belt, 1st.....	1 00
Lutesville	1 00	2 00
Marble Hill	2 60
Oak Forest.....
Patterson	1 00

Iron Mountain Continued	CHRS.	DIRECT		THRO WOMAN'S BOARD		
		Y. P. S. & BANDS	S. S.	W. S.	Y. P. S. & BANDS	S. S.
Patton
Piedmont	3 00
Pope's Chapel.....	
Poplar Bluff	5 00	10 00
Ripley Chapel.....	
Sulphur Springs
White Water
Windsor Harbor
	22 85	34 00	2 00

KANSAS CITY
(Missouri)

Barry
Bates City
Belton
Bethlehem
Blue Springs
Butler	10 00	5 00
Chapel Hill
Creighton
Dodson
Drexel
Edenview
Fairview
Foster	1 10
Freeman	3 00	3 00
Greenwood
Hardeman
Harmony
Harrisonville
Hazle Grove
Independence, 1st	55 00	27 00	4 00
" Liberty St.....
Kansas City, 1st.....	25 00	50 00	26 00
" 2d	93 74	50 00	1 00
" 3d	10 00	2 00	3 00
" Benton Boulevard.....	12 00	5 00
" Covenant	5 00	3 00
" East Side.....	2 94	8 00
" Grace	3 00	2 50
" Immanuel	15 00	15 00
" Linwood	50 00	50 00
" Marlborough
" Mellier Place.....	4 00
" Prospect Av.....	2 00
" Westport Av.....	50 00	75 00	16 00
Latour	1 56
Lee's Summit
Linkville
Little Blue
Lone Oak
Marshall, Odell Ave.....	31 00	2 50	5 00
Mt. Bethel
Mt. Hebron
Mt. Horeb
Mt. Olive
Mt. Pleasant
New Prospect
Odessa	5 90	20 00
Parkville	17 43	12 14	42 00	3 00
Peculiar
Pleasant Prairie
Pleasant Ridge
Pratherville
Raymore	2 00	5 00
Rich Hill	5 00
Salt Springs
Schell City.....	70
Sharon
Slater	10 00	4 00
Spruce
Strasburg
Urlich	3 00

Kansas City Continued.	CHRS.	DIRECT Y. P. S. & BANDS	S. S.	THRO WOMAN'S BOARD		
				W. S.	Y. P. S. & BANDS	S. S.
Walnut Grove
Weston	5 00
Wood's Chapel
	411 37	16 64	382 00	52 50

KIRKSVILLE
(Missouri)

Asbury
Atlanta
Bear Creek
Callao
Canton	1 00
Clarence
Concord
Downing
Edina	1 35
Ethel
Glasston
Granger	2 00
Green City	10 00	3 05
Hannibal	57 20	27 35	11 45
Kirksville	10 00	7 80	2 10
Knox City
La Grange	4 00	3 05	25
La Plata	15 00	6 60
Liberty	3 00	1 00	20
McAdow
Memphis	10 00
Milan
Miliard	1 25
Mt. Moriah
Mt. Zion
Mulberry
New Ark
New Harmony
New Providence (Marion Co.)	35
" (Shelby Co.)
Pleasant Hill
Pleasant Prairie
Revere	2 25
Shelbyville
Shiloh
Sullivan
Union Chapel
Unionville	5 00	10
	117 20	54 05	14 10

McGEE
(Missouri)

Armstrong
Avalon
Bethel (Davis Co.)
" (Linn Co.)
Breckenridge	1 00
Brookfield	30 66	5 00	2 00
Bucklin
Cairo	2 00
Carrollton	3 00	2 00
Center
Chillicothe	1 30	7 00	2 00
Chula	1 00
College Mound	3 00
Dawn
Fairview
Felp's Chapel
Gallatin	2 00
Glasgow	2 00
Grand Prairie	2 00
Grand River
Hamilton	5 00

McGee Continued	CHRS.	DIRECT	S. S.	THRO WOMAN'S BOARD		
		Y. P. S. & BANDS		W. S.	Y. P. S. & BANDS	S. S.
Higbee, Pleasant Grove...
Kingston
Laclede
Lock Spring	2 00
Macon	48 77	4 50
Marceline	2 00
Mirabile
Moberly	10 00	40 00	6 00
Molo	1 00
Mt. Carmel (Carrol Co.)...
" (Randolph Co.).....
Mt. Olive.....	1 00
New Cambria	2 00	3 88
New Providence	1 00
New York Settlement
Parson Creek	3 00
Pleasant Hope
Prairie Valley
Roanoke
Salisbury
Sharon
Sweet Spring	6 00
Tina
	119 73	72 38	10 00

OZARK
(Missouri)

Ash Grove	1 00	1 00	3 00
Bellview
Bolivar
Brookline	1 00
Buffalo
Burnham
Cedar Gap
Conway
Crane	2 00	1 00
Dadeville	1 00
Ebenezer	4 00
Elk Creek
Evans
Everton	2 00	1 00	1 00
Fordland
Gum Springs
Hampton	1 00
Hollister.....	2 00	2 00
Lockwood
Mountain View
Mt. Carmel
Mt. Zion.....	1 00
New Hope.....
New Providence
Oak Grove
Ozark	3 00
Pomona
Ray Spring
Reed Spring	1 00
Rondo	1 00
South Greenfield	3 00
Spring Creek
Springfield, 1st	15 00	36 00	11 00
" 2d
" Calvary	15 00	25 00
" Springfield Av.....	1 00
" Woodland Hts.....	2 00
Stockton
Union Liberty.....
Walnut Grove
West Plains	4 00	12 00	1 00
Willard	1 00
Willow Springs
Woodland Heights.....	3 00
	62 00	3 00	1 00	87 00	13 00	1 00

SAINT JOSEPH

(Missouri)

	CHRS.	DIRECT		THRO WOMAN'S BOARD		
		Y. P. S. & BANDS	S. S.	W. S.	Y. P. S. & BANDS	S. S.
Agency
Akron
Albany	5 00	4 14
Albany, Mt. Zion.....	2 11
Bethany	3 00	2 00	2 50
Cameron	3 00
Craig	3 50	4 50	50
Craig Pleasant View.....	3 50	30
Cumberland Ridge	1 00
Easton	4 00
Empire Prairie	5 00
Fairfax	7 00	1 75
Faucett
Graham	4 00
Grant City	5 00	7 00	1 00
Green Valley	1 00
Hopkins
King City	5 03	15 00	2 00
Knox	2 00	3 50	3 00
Lathrop	3 03	2 50
McFall
Maitland	10 00	16 00
Martinsville
Maryville	20 03	21 00	3 00
Mound City.....	5 00	3 50	75
Mt. Olive
Mt. Zion (Buchanan Co.).....
" (Gentry Co.).....
St. Joseph, Faith	3 00
" Hope	4 00	4 00	1 00
" Oak Grove.....	1 00	2 00	1 00
" Third St.....	1 00	2 00	2 00
" Westminster	25 00	40 00	2 00
Napier
New Hampton
New Point	12 00	4 00	1 00
Oregon	5 75	2 27
Pleasant View
Rosendale
Savannah	2 00	2 50
Stanberry	3 00
Stewartsville
Stony Point
Tarkio	43 75	8 52	44 00	3 00
Trenton	2 95	3 00	1 00
Unlon Star
Walkup's Grove
Weatherby
Woodville.....	1 50
	168 70	8 52	208 00	29 07

ST. LOUIS

(Missouri)

Bethany
Bethlehem
Cuba
Elk Prairie	10 00
Ferguson
Home Heights.....
Keysville
Kirkwood	65 70	25 00
Moselle
Nelson.....	17 35
New Hope
Owensville	5 30	3 00
Pacific	2 00
Rock Hill	7 00
Rolla	2 00
Salem	1 00
St. Charles, Jefferson St.....	8 00	2 00	1 00	1 00
St. Louis, 1st	59 00	50 00	150 00	12 00

Salt River Continued	CHRS.	DIRECT	S. S.	THRO WOMAN'S BOARD		
		Y. P. S. & BANDS		W. S.	Y. P. S. & BANDS	S. S.
Vandalia	3 00	3 00	2 00
Walnut Grove.....
Wellsville	1 00
Whiteside
	35 05	43 50	3 00

SEDALIA
(Missouri)

Appleton City.....	6 00	15 00	2 00
Bethel	3 00	5 00
Blairstown	2 00	3 00
Brownington
Bunceton	7 00	3 00
Centertown
Chalk Level.....
Centerview	11 00	6 00
Clinton	5 00
Coal	1 00
Columbus
Deepwater	3 00
Gladstone	2 00
High Point.....
Highland
Holden	4 00
Hopewell, Henry Co.....
Jacoby Chapel.....
Jefferson City.....	3 00
Knob Noster.....	5 00	1 00
Lowry City.....	2 60	2 00
Miller's Chapel.....
Montrose	4 00	1 00
" Cumberland
Montserrat
Moreau
Hopewell, Morgan Co.....	2 00
Mt. Carmel.....	1 50
Mt. Moriah
Mt. Zion.....
New Bethlehem.....
New Hope, Montineau Co..
New Lebanon.....
New Liberty.....	5 00	1 00
Oak Grove.....
Osceola	6 00
Otterville	1 00
Pilot Grove.....
Pisgah
Pleasant Hill.....
Prairie Chapel.....
Rock Spings.....
Salem
Salt Fork.....
Sedalia, Broadway.....	20 00	12 00
" Central	3 00	2 00
Shiloh
Stony Point.....	2 00
Sunnyside
Tipton
Union	1 00
Versailles
Vista
Warrensburg	23 00	12 00
Westfield
Windsor	2 00	2 00
	107 10	4 00	76 00	5 00

BUTTE
(Montana)

	CHRS.	DIRECT		THRO WOMAN'S BOARD		
		Y. P. S. & BANDS	S. S.	W. S.	Y. P. S. & BANDS	S. S.
Anaconda	29 59	26 85
Butte, 1st.....	5 00	63 00
" Central	6 00	4 50	5 00
" Immanuel
Corvallis
Deer Lodge
Dillon	6 00
Hamilton
Melrose
Missoula	30 00
Philipsburg	5 00
Potomac
Stevensville	4 50
Twin Bridges.....
Victor
Wisdom
	45 59	4 50	135 35

GREAT FALLS
(Montana)

Carter	1 00
Chester
Chinook	5 00
Cottonwood
Culbertson
Greenfield
Glengarry
Gihwan
Great Falls, 1st.....	10 00	24 00
" Grace	7 15
Havre
Hobson
Joplin
Kendall
Lewistown	9 00	22 00
Moody
Pine Grove.....
Pleasant Valley.....	3 00
Stanford
Whitlash
Windham
Wolf Point.....
	25 15	46 00

HELENA
(Montana)

Belgrade	2 00	5 00
Bozeman, 1st	18 85	30 00
Clara
Gardiner
Gilman
Glaston
Harlowton.....
Harrison
Helena, 1st	39 72	9 31	33 00
Manhattan, 1st.....	2 00	6 00
Melville
Pine Grove.....
Pony.....
Spring Hill.....
Three Forks.....
Toston.....
White Sulphur Springs.....
	62 57	9 31	74 00

KALISPELL
(Montana)

	CHRS.	DIRECT	S. S.	THRO WOMAN'S BOARD		
		Y. P. S. & BANDS		W. S.	Y. P. S. & BANDS	S. S.
Browning.....	2 00
Conrad.....
Cutbank.....
Dayton.....
Hot Springs.....
Kalispell.....	6 00	7 00
Libby.....
Noxon.....
Oliver Gulch.....
Polson.....
Power.....
Whitefish.....	1 00	5 00
<hr/>						
	9 00	12 00

YELLOWSTONE

Bear Creek.....
Belfry.....
Billings, 1st.....	5 00	25 65
Broadfield.....	1 00
Calabar.....
Canyon Creek.....
Community.....	5 00
Fallon.....
Forsyth.....	5 00
Hysham.....	1 00
Ismay.....
Lower Yellowstone.....
Miles City.....	20 00	10 00	4 00
Rancher.....
Richland.....
Savage.....
Sheldon Jackson Memorial.....
Terry, Union.....
<hr/>						
	37 00	35 65	4 00

SYNOD OF NEBRASKA

BOX BUTTE
(Nebraska)

Albany.....
Alliance.....	18 00	2 00
Angora.....
Bethel.....
Big Spring.....
Bodarc.....
Bridgeport.....	6 00
Broadwater.....
Bushnell.....
Dalton.....	2 00
Fairview.....
Glen.....	1 00
Gordon.....	5 00	5 00
Kimball.....	9 00
Lisco.....	1 00
McGrew.....
Minatare.....
Mitchell.....	5 40	8 00
Morrill.....	1 00
Pleasant Valley.....	1 50
Pleasant View.....
Riverview.....
Rushville.....	4 00
St. John's Chapel.....	4 30
Scottsbluff.....	24 00	7 00
Strasburger, Union.....
Union Star.....
Willow Creek.....	1 00
Manice.....	1 00
<hr/>						
	35 20	62 00	9 00

Kearney Continued	CHRS.	DIRECT		THRO WOMAN'S BOARD		
		Y. P. S. & BANDS	S. S.	W. S.	Y. P. S. & BANDS	S. S.
Sutherland
Sweetwater
Wilson Memorial.....	8 00	9 15
Wood River.....	11 70	29 00	4 10
Woodville	12 00
	122 75	16 40	356 23	26 18

**NEBRASKA CITY
(Nebraska)**

Adams	5 00	4 00	23 50	4 00
Alexandria	3 85	4 40	9 00
Arbor	1 40
Auburn	6 00	22 00	1 50
Barneston
Beatrice	108 00
Bennet	5 00
Blue Springs.....	2 00	3 75
Creek City, Union Zion.....
Deshler
Diller	10 00
Dunbar	20 00
Fairbury	11 00	12 00
Fairmount	5 00	5 00
Falls City.....	11 00	1 00
Firth	5 00	90
Gilead
Gresham	7 25	11 50	1 00
Hebron	12 00	35 00	1 50
Hickman, Ger.....	17 00	2 00	12 00
Hopewell
Hubbell	6 30
Humboldt	8 00
Lincoln, 1st.....	115 00
" 2nd.....	40 00	52 00	2 00
" Westminster	10 00	43 00	3 30
Meridian, Ger.....	5 00
Mt. Pleasant.....
Nebaska City.....	8 00	12 00
Palmyra, Fed.....	6 00	2 00	5 00
Panama	9 00
Pawnee City.....	91 00	50 00	15 00
Plattsmouth	5 75	2 24
Raymond	3 00
Seward	3 00	5 10	33
Staplehurst	3 00
Stoddard
Table Rock.....	4 00	13 00	1 80
Tamora	5 00
Tecumseh	2 00	26 25
Thayer
Union
University Pl. Westm'st'r.	12 01	7 00
Utica	2 00
York	10 00	18 00	50
	275 10	22 40	646 06	46 57

**NIOBRARA
(Nebraska)**

Apple Creek.....	3 00
Atkinson	5 00	9 00
Belden
Bethany	1 00
Blackbird
Cleveland	87
Coleridge
Elgin	4 00
Emerson	6 44	17 65
Foster
Hartington
Kellar	4 00
Laurel	5 74	18 60

Omaha Continued	DIRECT		THRO	WOMAN'S BOARD		
	CHRS.	Y. P. S. & BANDS		W. S.	Y. P. S. & BANDS	S. S.
Walthill	5 00	6 15	
Waterloo	1 50	10 35	3 50	
Webster	
Winnebago	5 00	
	269 20	4 00	769 87	108 75

SYNOD OF NEW ENGLAND

BOSTON

(Massachusetts)

Boston, 1st.....	10 00	25 00	100 00	16 00
" 4th	15 00
" Scotch	5 00	20 00	16 00
Brookline, 1st.....	25 00	20 00	17 00
East Boston, 1st.....	25 00	18 00
Everett, 1st.....	6 54	15 00	4 00
Hyde Park.....	13 00	10 00
Lynn, 1st.....	10 00	5 00	7 00
Mattapan, St Paul's.....	6 00	5 00	6 00
Quincy, 1st.....	10 00	15 00	2 00
Roxbury, 1st.....	26 00	25 00	15 00
St. Andrews.....	10 00	14 00
Somerville	8 00	16 00	5 00
Waltham, 1st.....	5 00	1 00	5 00	4 00
St. Boston.....	10 00	3 00
Presbyterial	3-15	5 85
	146 54	26 00	291 15	128 85

CONNECTICUT VALLEY

(Connecticut)

Benedict Memorial.....	16 00	40 50	6 00
Bridgeport, 1st.....	79 35	10 00	50 00	12 00
Darien
Greenwich, 1st.....	25 00	71 00	19 00
Hartford 1st.....	12 00	6 00	5 00
Holyoke, 1st.....	21 73	1 00
Sound Beach 1st.....
Springfield 1st.....	3 00	3 00
Stamford 1st.....	40 00	15 85	65 00	10 00
Thompsonville 1	7 92	9 50
Presbyterial	100.00
	262 00	25 85	346 00	55 00

NEWBURYPORT

Antrim	7 00	15 00
Barre	1 00
Bedford	3 50
Graniteville
Haverhill	6 00	14 00	4 00
Houlton	5 00	3 00
Lawrence Ger.....	6 00	4 00
Litchfield	6 00	12 00
Londonderry	35	2 00
Lowell	8 00	25 00
Manchester German.....	12 00
" Westminster
New Boston.....	1 00	1 00
Newburyport 1st.....	10 00	14 98	21 00	6 00
" 2d
Portland Park St.....	3 00	10 00	5 00
South Ryegate.....	2 00	5 00
West Barnet.....	3 00	2 00
Windham
	61 85	29 98	111 00	15 00

Havana Continued	CHRS.	DIRECT		THRO WOMAN'S BOARD		
		Y. P. S. & BANDS	S. S.	W. S.	Y. P. S. & BANDS	S. S.
Guanabacoa
Guanajay
Guira de Melena.....
Havana, 1st.....
" Verro
" San Francisco.....
" Spanish
" Vedado
Matanzas, El Redentor.....	2 00
Nueva Paz.....
Palos
Pinar del Rio.....
Puentes Grandes.....
Regla
Rodas
San Antonio de los Baños.....
San Cristobal.....
Sancti Spiritus.....
San Nicholas.....
Santa Clara.....
Taco-Taco
	2 00

JERSEY CITY
(New Jersey)

Bayonne, Christ.....	5 00	2 00
Bergenfield, South.....	10 00
Carlstadt, 1st Ger.....
Edgewater
Englewood	93 67	75 00
" Bethany	5 00	30 00
" West Side.....	40 60	20 00
Garfield, 1st.....	8 00	5 00
Hackensack, 1st.....	15 00	3 00	9 00	5 00
Hoboken, 1st.....	20 00	10 00
Jersey City, 1st.....	100 63	17 00
" 2d	20 00	6 00
" Claremont	10 00	6 00	5 00
" Lafayette	10 00
" Westminster	14 00	15 00
Kingsland, West.....
Lake View.....	8 00	4 00	5 00
Leonia	36 00	22 00
Hackensack, T. R.....	10 00	1 00
Lyndhurst, 1st.....
Newfoundland	5 00
North Haledon.....
Palisades Park.....
Passaic, 1st.....	35 00	17 00
" 1st German.....
Paterson, 1st.....	5 00	10 00
" 2d	20 19	10 00
" 3d
" 1st German.....	3 00
" Albion Place.....
" Armenian
" Broadway Ger.....	3 00
" Dundee Lake.....
" East Side.....	100 00	15 00
" Italian
" Madison Av.....	10 00	6 00
" Redeemer	113 68	15 00
" St. Augustine.....
" Westminster	5 00	2 00	2 00
Totowa	5 00
Ramsey	1 00
Ridgefield Park, 1st.....	12 00	15 00
Ridgewood, 1st.....	5 00	10 00
" West Side Collegiate.....	18 29	12 00	10 00
Rutherford	11 00	5 00
Teaneck
Tenafly	7 50	16 00
Wallington	8 68

Jersey City Continued	CHRS.	DIRECT		THRO WOMAN'S BOARD		
		Y. P. S. & BANDS	S. S.	W. S.	Y. P. S. & BANDS	S. S.
West Hoboken	18 00
West Milford
Woodridge, 1st.....	3 91	2 00
Maywood, 1st.....	11 00
Presbyterial	3 00
	771 92	40 00	371 00	13 00

**MONMOUTH
(New Jersey)**

Allentown	10 00	25 00
Asbury Park.....	28 89	23 25
Atlantic Highlands.....	4 00
Barnegat	2 00
Belmar	2 00
Beverly	40 00
Bordentown	4 68
Burlington	20 00	50 00
Calvary	18 29	5 00
Columbus	2 68
Cranbury, 1st.....	25 06	25 00
" 2nd	10 00	10 00
Cream Ridge	5 27
Delanco	5 00
Englishtown	6 11
Farmingdale
Forked River
Freehold	35 60	10 45
Hightstown	33 00	5 00
Holmanville	1 00
Jacksonville
Jamesburg	25 00
Keyport
Lakehurst	2 00
Lakewood, 1st.....	54 10	71 00
" Hope	1 00
Long Branch	6 55
Manalapan
Manasquan	3 00
Matawan	13 00	10 00
Moorestown	40 07
Mt. Holly	7 90	5 00	15 00
New Egypt	1 00
New Gretna.....
Oceanic	12 40
Old Tennent	18 00
Perrineville	2 43
Plattsburg
Point Pleasant.....	5 00
Providence	1 00
Red Bank.....	30 00
Sayreville, Ger.....	1 00
Shrewsbury	21 00
South Amboy	12 00
South River, Ger.....	2 00
Toms River	6 00
Tuckerton
West Mantoloking.....
Yardville
	518 68	25 45	219 25	10 00

**MORRIS AND ORANGE
(New Jersey)**

Berkshire Valley.....	1 00
Boonton	10 05	4 95
Chatham, Ogden Mem'l.....	81 90	15 00
Chester	5 00	10 00
Dover	10 00	19 00
East Orange, 1st.....	134 62	100 00	100 00
" Arlington Av.....	81 49	11 00
" Bethel	95 06	15 00

Newark Continued	CHRS.	DIRECT		THRO	WOMAN'S BOARD	
		Y. P. S. & BANDS	S. S.		W. S.	Y. P. S. & BANDS
Newark, 1st.....	150 08
" 2d	86 00
" 3d	25 00
" 5th Av.....	27 29	1 00	15 00
" 6th	10 00	5 00
" Memorial	97 65	22 00	5 00
" Park	50 00	10 00	5 00
" Roseville Av.....	100 00	25 00	45 00
" Ruthenian, St.....
" South Park.....	48 70	25 00
" 13th Av. African.....	25 00	9 90
" Weequahic
" West	15 00
Roseland	6 00	1 00
Upper Montclair.....	15 00	1 00
Verona	22 00
	1454 40	25 00	98 36	254 90	38 00	20 00

NEW BRUNSWICK
(New Jersey)

Alexandria, 1st.....
Amwell, 1st.....	5 00
" 2d
" United, 1st.....	14 00	10 00
Bound Brook.....	45 00	5 00
Dayton	11 00
Dutch Neck.....	2 91	5 00
East Trenton.....	3 19	5 00
Ewing	45 26	3 00
Flemington	35 00	6 00	20 00
Frenchtown	5 00	2 00
Hamilton Square.....	15 00	5 00
Holland	2 00	10 00
Hopewell	5 00
Kingston	5 00	2 00
Kingwood
Kirkpatrick Memorial.....	5 00	1 00
Lambertville	34 18	38 00
Lawrenceville	7 50	15 00
Milford	30 00	10 00
Monmouth Junction.....	1 00	10 00
New Brunswick, 1st.....	72 62	15 00
" Magyar
Pennington	20 00	10 00
Plainsboro
Princeton, 1st.....	126 94	100 00	12 70
" 2d	5 00
" Witherspoon St.....	7 00
Stockton	11 00	3 00
Titusville	5 20	20 00
Trenton, 1st.....	57 83	5 59	55 00
" 2d	28 00	10 00
" 3d	62 69	5 00	50 00
" 4th	10 00	40 00
" 5th	20 00	12 00	17 00
" Bethany	60 00	6 00
" Im'l	1 00
" Pilgrim	1 00
" Prospect St.....	50 00	15 00	30 00
" Westminster	7 00	3 00
Presbyterial	50 00
	808 27	53 70	538 00	10 00	12 70

NEWTON
(New Jersey)

Alpha, Magyar.....
Andover	4 00	1 00
Asbury	5 00	10 00
Beattystown	1 00
Beemerville	2 00
Belvidere, 1st.....	5 00	5 00	28 50	5 00

Newton Continued	DIRECT			THRO WOMAN'S BOARD		
	CHRS.	Y. P. S. & BANDS	S. S.	W. S.	Y. P. S. & BANDS	S. S.
Belvidere, 2d	10 00	3 00
Blairstown	63 75	5 00	7 50	24 00	5 00
Bloomsbury	5 69	5 00
Branchville	5 00	3 00
Danville
Delaware	3 71
Franklin	2 00
Greenwich	20 00	8 00
Hackettstown	5 00	20 00	20 00	21 00
Hamburg	5 00	3 00
Harmony	4 57	2 00
Knowlton	4 74
Lafayette
Mansfield, 2d
Marksboro	3 00	5 00	4 00
Musconetcong Valley	3 00
Newton	20 00	16 10	58 60	20 00
North Hardyston
Oxford, 1st	5 00	4 00
" 2d
Phillipsburg, 1st	5 00	3 00
" Westminster	6 00	11 00	4 00
Sparta
Stanhope	2 00	2 00
Stewartsville	5 00	5 00	8 00	5 00
Stillwater	4 50	10 50	5 00
Sussex	10 00
Wantage, 1st
Washington	15 00	15 00	5 00
Yellow Frame	3 00
	216 27	9 00	33 60	230 60	50 00	44 00

WEST JERSEY
(New Jersey)

Absecon	1 00
Ashland
Atco	3 00
Atlantic City, 1st	25 00	7 00
" Chelsea	10 00	1 00
" German
" Jethro
" Olivet	22 19
" Westminster
Barrington
Berlin
Billingsport
Blackwood	17 00
Brainerd
Bridgeton, 1st	25 00	5 00	5 00
" 2d	30 00	28 00
" Irving Av.	1 00
" West	30 00	5 00
Bunker Hill
Camden, 1st	10 00	140 00
" 2d	20 00	5 00
" 3d	4 00
" 4th
" Calvary	5 00	6 00
" Grace	6 00
" Westminster	7 37	3 00	5 00
" Woodland Av.	3 00
Cape May	17 70
Cedarville, 1st	12 00
" Osborne Memorial
Clayton	2 00	1 00
Cold Spring	2 50
Collingswood	45 00	14 00	8 00
Deerfield
Elmwood	3 50
Fairfield	2 00	2 00
Glassboro	3 00
Gloucester City	5 00	10 00
Green Creek
Greenwich	6 00	5 00

Brooklyn Continued	CHRS.	DIRECT	S. S.	THRO WOMAN'S BOARD		
		Y. P. S. & BANDS		W. S.	Y. P. S. & BANDS	S. S.
Brooklyn, Arlington Ave..	40 00	5 00	5 00
" Bay Ridge.....	25 00	10 00
" Bedford.....	25 00	16 84	10 00
" Bensonhurst.....	7 00
" Bethany.....	22 00	10 00
" Borough Park.....
" Bushwick Av. Ger....
" Calvary.....
" City Park.....	3 00
" Central.....	150 00	25 00
" Classon Av.....	84 18	87 42
" Cuyler.....	4 00	1 00
" Duryea.....	55 00	103 00
" Ebenezer, Ger.....	2 00
" Flatbush.....	73 03	10 00
" Franklin Av.....
" Friedens, Ger.....	8 00	2 00
" Glenmore Av.....
" Grace.....	40 00	3 00	39 00
" Homecrest.....	25 00
" Greene Av.....	5 00
" Irving Square.....	3 00
" Lafayette Av.....	109 76	240 00
" Lefferts Park.....	10 00	5 00	5 00
" Memorial.....	24 06	194 00
" Mt. Olivet.....	8 00	5 00
" Noble St.....	9 00	20 00	2 00
" Olivet.....	5 00
" Prospect Heights....	5 00	5 00
" Siloam.....	5 00
" South.....
" S. 3d St.....	27 70	15 00	50 30
" Spencer Mem'l.....	25 00	30 00
" Syrian, Protestant..	5 00
" Throop Av.....	82 54	100 00	50 00	15 00
" Wells Memorial.....	27 09	4 05
" Westminster.....	56 00	2 00
" Wyckoff Heights....	5 00
" E Wmsburg, Ger....	2 00
Jamaica, 1st.....	73 67	15 00
Richmond Hill, 1st....	8 00	1 00	1 00	25 00
St. Albans.....	1 00	2 00
Springfield.....	9 00
Woodhaven, 1st.....	34 00	1 00
" Fr. Ev.....	2 00
Rosedale.....	5 00
	1084 13	1 00	54 84	1051 77	53 00	15 00

BUFFALO
(New York)

Akron.....	6 00
Alden.....	5 00
Allegany.....	6 00
Blasdell.....
Buffalo, 1st.....	50 00	20 00	226 00
" Bethany.....	10 00	28 50	2 50
" Bethlehem.....	18 10	15 00	4 50
" Calvary.....	5 00	69 00
" Central.....	138 80	126 50	10 00
" Covenant.....	25 00	10 00	11 00	2 00
" East.....	5 00	5 00	1 00
" Faxon Av.....
" Lafayette.....	133 00	10 00
" Lebanon.....	15 00	5 00	1 00
" North.....	91 00	50 00
" South.....	8 00	15 00
" Walden Av.....	18 00	5 00
" West Av.....	10 00	53 00	9 00
" Westminster.....	100 00	140 00	9 00
Clarence.....	5 00	5 00
Coldspring.....
Conewango.....	5 00
Cornplanter.....
Crittenden.....	2 00

Buffalo Continued	DIRECT			THRO WOMAN'S BOARD *		
	CHRS.	Y. P. S. & BANDS	S. S.	W. S.	Y. P. S. & BANDS	S. S.
Dunkirk				16 00		
East Aurora				20 00		30 00
East Hamburg	5 00		5 00	15 00		
Ellicottville				10 00	5 00	
Franklinville				6 00		
Fredonia				25 00		
Gardenville						
Glenwood						
Gowanda	4 00					
Griffin Mills						
Hamburg						
Jamestown	60 00			21 00		
" Olivet						
Jamison						
Kenmore				10 00		
Lackawanna, Bethel						
" Magyar						
Lancaster	10 00			6 00	5 00	24 00
Magyar H. M.						
Oak Grove Av.				3 00		
Olean	22 00			6 00	5 00	
Onoville						
Pine Woods						
Portville	300 00			368 00		
Ripley	2 00			10 00		
Sherman	2 50			5 00		
Silver Creek	2 00			72 00		
Sloan				3 00		
South Wales						
Springville	22 00			91 00	6 00	9 00
Tonawanda				30 00		
Tunesassa						
United Mission				95 00		
Westfield				1 00		
Presbyterlal				3 00		
Millgrove						
Tonawanda 1st	25 00					
	862 40		35 00	1768 00	60 00	123 00

CAYUGA
(New York)

Auburn, 1st	50 00			124 00	22 50	60 00
" 2d	43 36			74 00		
" Calvary	12 00			18 00	7 25	
" Central	45 00			119 00	9 00	
" Westminster	11 80			9 00		
Aurora	16 55		5 00	39 00	7 00	
Cato	5 00			7 00	50	
Cayuga				3 00		
Dryden	10 00			13 00	5 00	
Fair Haven	5 00			4 00		
Genoa, 1st				7 50	2 00	
" 2d			3 00			
" 3d						
Ithaca	56 25		21 90	30 00	2 00	
Ludlowville						
Meridian	8 00			3 75	2 00	
Port Byron	20 00		6 00	18 50	5 00	
Scipio				9 50		
Scipioville	5 00		2 00	6 50	5 00	3 50
Sennett	3 00			1 50	5 00	
Springport	14 00			- 00		
Victory						
Weedsport	20 00			15 50		5 00
	324 96		37 90	503 75	72 25	68 50

CHAMPLAIN
(New York)

Beekmantown						
Belmont	5 00					
Burke	2 00			1 00	2 50	
Champlain				3 00		
Chateaugay			5 00	21 00	7 00	

Champlain Continued	CHRS.	DIRECT		THRO WOMAN'S BOARD		
		Y. P. S. & BANDS	S. S.	W. S.	Y. P. S. & BANDS	S. S.
Chazy	3 00
Constable	3 00
Essex	1 00
Fort Covington	10 00	5 00	10 00	1 00
Keeses Mills
Keeseville	55 00	10 00	16 00
Malone	1 65	25 00	28 00
Moody	3 00	1 00
Mineville	3 00	5 00
Mooers	1 00	5 00	5 00
Peru	3 00	5 00
Plattsburg	25 56	75 00	12 00
Port Henry	22 69
Rouse's Point
Piercefield	2 00
Saranac Lake	39 43	25 00
Tupper Lake	8 00	8 00
Westville
Princefield	4 00
Harriettstown	3 00
	175 68	21 65	208 00	59 50	6 00

**CHEMUNG
(New York)**

Big Flats	11 00	2 00
Burdett	4 00	4 00
Dundee	5 00	12 00
Elmira, 1st	48 00	20 00	2 00
" Franklin St.	3 00	2 00
" Lake St.	20 00	20 00
" North	10 08	4 00
" South	1 00
Hector	2 00	3 00
Horseheads	3 00
Mecklenburg	3 00
Monterey	3 00
Montour Falls	2 00	6 00
Moreland	2 00	9 00
Pine Grove	2 00	2 00
Rock Stream	5 00
Spencer	10 63	7 00
Sugar Hill	2 00	4 00
Tyrone	3 00
Watkins	13 33	28 00
Brusport	2 00
Weston	2 50
	135 41	143 50	2 00	2 00

**COLUMBIA
(New York)**

Ashland	2 00	5 00
Austerlitz
Cairo	4 00	10 00
Canaan Center	4 00
Catskill	103 46	70 00
Centreville
Durham
Greenville	3 52	2 00
Hillsdale	1 00
Hudson	20 00	20 00	50 00	73 00
Hunter	5 00
Jewett	1 79	3 00
Spencertown	4 00
Tannersville	2 00
Valatie	4 15	1 00
Windham	8 00	8 00
" 2d	2 00
	140 92	22 00	163 00	73 00	8 00

GENESEE
(New York)

	CHRS.	DIRECT		THRO WOMAN'S BOARD		
		Y. P. S. & BANDS	S. S.	W. S.	Y. P. S. & BANDS	S. S.
Attica	11 35	10 00	4 00
Batavia	49 79	10 00	43 00
Bergen	15 00	24 00	6 50
Byron	2 00	10 00	2 50
Castile	17 00	49 00	3 00
Corfu	7 00	11 00	5 00
East Bethany	1 00	6 00
East Pembroke	2 59	4 00
Elba	5 00	16 00	3 00
LeRoy	18 00	39 00
North Bergen	1 00	5 00	1 00
Oakfield
Orangeville
Perry	10 00	33 00	7 00
Pike	1 00
Stone Church	20 61	7 35
Warsaw	40 00	65 50
Wyoming	5 00	5 00	12 00	3 00
	205 25	15 00	335 85	35 00

GENEVA
(New York)

Bellona, Mem'l	5 00	5 00	10 00
Canadaigua	10 00
Canoga
Dresden	3 00	2 00
Geneva, 1st	38 22	40 00	59 00
" North	31 09	67 00
Gorham	3 00	23 00
Naples	5 00	3 50	5 00
Oak's Corners	4 00	5 00
Ovid	5 00
Penn Yan	68 00	81 00	10 00
Phelps	10 00	5 00
Romulus	2 00	1 00
Seneca	10 00
" Castle	5 00
" Falls	60 00	15 00	1 00	17 00
Shortsville	34 40	10 00
Trumansburg	20 64	14 00	5 00
Waterloo	30 00	35 00
West Fayette	5 00	2 00	2 00
	324 35	8 50	330 00	16 00	88 00

HUDSON
(New York)

Amity	5 00
Callicoon
Centreville
Chester	5 00
Circleville	8 00	3 00
Clarkston, Ger.	2 00	1 00
Cochecton	4 00	1 00
Congers	5 00
Denton
Florida	13 12	5 00	10 00	25 00
Goodwill	27 00	3 00
Goshen	5 00
Greenbush	15 44
Hamptonburg	20 00
Haverstraw, 1st	5 00
" Central	15 00
Hempstead
Hopewell	7 00	2 00
Jeffersonville
Lake Huntington	2 00
Liberty	16 03

Lyons Continued	CHRS.	DIRECT	S. S.	THRO WOMAN'S BOARD		
		Y. P. S. & BANDS		W. S.	Y. P. S. & BANDS	S. S.
Ontario Center.....
Palmyra, Western.....	15 00	15 00	25 00
Red Creek.....
Rose.....	3 00	2 00	2 00	1 00
Sodus.....	50 00
Sodus Center.....	10 00
Williamson.....	16 00	1 00	10 00
Wolcott.....	10 00	3 00
	123 80	2 00	110 92	2 00	35 00

**NASSAU
(New York)**

Astoria.....	10 00	3 00	12 00	3 00
Babylon.....	10 00	14 00	10 00
Bellmore.....
Brentwood.....	3 00	1 00
Commack.....	4 00
Elmont, St. Paul's.....	4 00	5 00
Flushing.....	22 11	14 00	5 00
Freeport.....	20 00	30 00	15 00
Glen Cove.....	2 00
Glenwood.....	5 00	2 00
Hempstead, Christ's.....	40 00	25 00
Huntington, 1st.....	46 56	35 00	7 00	10 00
" Central.....	20 80	18 00	2 00	9 00
Islip.....	12 50	13 00	3 00	5 00
Jamaica, Hillside.....	3 00	3 00	2 00
Massapequa.....
Melville.....
Mineola.....
New Hyde Park.....
Newtown.....	19 65	20 00	17 50	20 00
Northport.....	5 90	10 00
Oceanside.....
Oyster Bay.....	5 00	20 00
Ravenswood.....
Rockville Center.....	3 00	2 00
Roslyn.....	5 00	7 00
Sage Memorial.....	25 00	35 00	1 00	45 00
Smithtown.....	5 67	10 00	8 00	10 00
Whitestone.....
Northport.....	2 00
	265 19	3 00	281 00	42 50	135 00

**NEW YORK
(New York)**

American, International...
Montreal, American.....
New York, 1st.....	2 00	60 00
" 1st Magyar.....
" 4th.....	371 00	50 00
" 5th Av.....	1499 85	350 00
" 7th.....	5 60
" Adams Memorial.....	10 00
" Ascension.....
" Beck Memorial.....	15 00
" Bedford Park.....	35 00
" Bethany.....
" Bohemian Brethren.....
" Brick.....	321 86	160 00	15 00
" Broadway.....	70 68	12 93	10 00
" Central.....	5 00	60 00
" Chinese.....	2 55
" Christ.....
" Covenant.....	20 00
" East Harlem.....
" Emmanuel Chapel.....
" Faith.....	5 00
" Fort Washington.....	23 25
" French Evan.....	10 00

New York Continued	CHRS.	DIRECT		THRO WOMAN'S BOARD		
		Y. P. S. & BANDS	S. S.	W. S.	Y. P. S. & BANDS	S. S.
New York, Good Shepherd.	5 00
" Greenwich	10 00
" Harlem	50 00
" Holy Trinity.....
" Home St.....	9 00
" Hunt's Point.....
" John Hall Mem'l.....	5 00
" John Huss, Bohemian..	5 00
" Madison Av.....	100 00	40 00	79 00
" Madison Square.....	26 61	145 00
" Mispah Chapel.....	4(81	10 00
" Morningside
" Morrisania	2 00
" Mt. Washington.....	24 12	10 00
" North	37 05
" Northminster	5 00	10 00
" Olmstead Av.....	5 00
" Park Av.....	31 00
" Puritans	7 52
" Riverdale	40 00	50 00
" Rutgers	260 45	21 58	100 00
" St. James.....	29 00	3 00	3 00	5 00
" St. Nicholas Av.....	12 00	20 00
" Scotch	50 00	14 30
" Sea and Land.....	7 17
" Spring St.....	7 80
" Throgg's Neck.....	2 00
" Tremont	10 00	3 00
" University Heights.....	5 00
" University Place.....	228 64	350 00
" Van Nest.....	5 00
" West End.....	100 00	170 00
" West Park.....	36 06	50 00
New York, West 23d St.....
" Williamsbridge
" Woodlawn Heights.....	5 00
" Woodstock	12 00
W. N. Brighton, Calvary.....	21 05
Edge Water, 1st.....	20 10	40 00
	3590 57	3 00	87 51	1686 30	10 00	65 00

NIAGARA
(New York)

Albion	19 00	98 00
Barre Centre	6 00
Carlton	10 00
Holley
Knowlesville	6 00	18 00
Lewiston	27 00
Lockport, 1st	31 77	25 00	12 00
" 2d	3 00
" Calvary	3 50	1 00
Lyndonville	20 00
Mapleton	5 00	4 00
Medina	15 00	14 00	25 00	10 00
Middleport	1 00	2 00
Model City	5 00
Niagara Falls, 1st.....	50 00	2 00	24 00	7 00
" 3d	1 00
" Pierce Av.....	5 00	13 00
No. Tonawanda, 3d	2 78	6 00
" North	20 00	4 00
Somerset
Tuscarora Ind.....
Wilson	3 01	2 61	5 00
Wrights Corners	3 00	6 00
Youngstown	12 00
Yates	2 00
	154 06	4 61	219 00	142 00	10 00

**NORTH RIVER
(New York)**

	CHRS.	DIRECT		THRO WOMAN'S BOARD		
		Y. P. S. & BANDS	S. S.	W. S.	Y. P. S. & BANDS	S. S.
Amenia	14 50	10 00
Ancram Lead Mines	2 00	4 00
Beacon	32 00	6 00	1 00
Bethlehem	15 79	1 25	5 00	4 00
Canterbury	5 00
Cold Spring	2 00	20 00	2 00
Cornwall	9 70	5 00
Freedom Plains	7 00	5 00
Highland Falls	9 00
Hughsonville	2 00
Kingston	5 00	1 00
Little Britain	20 00	5 00	1 00
Lloyd	7 00	5 00	1 00
Marlborough	5 00
Millerton	25 00
Milton
Newburg, 1st	24 87	2 00	10 00
" Calvary	25 47	6 00
" Union	3 45	35 00
New Hamburg	5 00	8 00	2 00
Pine Plains	10 00	7 00
Pleasant Plains	2 00	5 00
Pleasant Valley	15 00	13 00	1 00
Poughkeepsie	36 35	141 50
Rondout	23 00	60 00
Salisbury Mills	10 00
Smithfield	7 00
South Amenia
Wappingers Falls	8 00
Wassalc
Westminster
	277 13	8 25	390 50	22 00

**OTSEGO
(New York)**

Breakabeen	2 00
Buel
Cherry Valley	3 00
Colchester	2 00
Cooperstown	4 00
Delhi, 1st	25 00	61 00	4 00
" 2d	25 00	35 00
East Guilford
East Meredith	4 00	9 00
Fly Creek
Gilbertsville	9 00	8 01	5 00
Guilford Centre
Hamden	8 00	5 00	5 00
Hobart	14 00	2 00
Jefferson	5 00
Laurens
Margaretville	11 00	1 00
Meridale	3 00
Middlefield, Centre Co.	3 00	2 00
Milford	5 00
New Berlin	8 00
Oneonta	25 00	20 00
Otego	8 50	3 00
Pine Hill
Richfield Springs	11 61	5 00
Shavertown	1 00
Springfield	2 00
Stamford	29 00
Unadilla	2 00
Worcester	10 00	16 00
	141 11	7 00	233 01	20 00

Rochester Continued	CHRS.	DIRECT		THRO WOMAN'S BOARD		
		Y. P. S. & BANDS	S. S.	W. S.	Y. P. S. & BANDS	S. S.
Rochester, Brick	200 00	100 00
" Brighton	10 00	10 00	3 00
" Calvary	5 00	10 00
" Central	100 00	25 00	370 00	25 00
" Ch. of the Evan, Ital.
" Dewey Ave.	5 00
" East Side	5 00	6 00	3 00
" Emmanuel
" Grace	5 00
" Memorial	3 00
" Mt. Hor.	55 00
" North	50 00	30 00
" St. Peters.	20 00
" Trinity	3 00
" Westminster	25 00	35 00
South Lima, 1st.
Sparta, 1st.
Springwater	8 00
Sweden	14 00	3 00
Tuscarora	10 00
Victor
Webster	4 50
Wheatland	60 00	2 00
	799 00	25 00	4160 00	239 00

ST. LAWRENCE
(New York)

Adams	18 00	20 00
Brasher Falls
Brownville	6 00
Canton	11 00	5 00
Cape Vincent	4 00
Carthage	8 00	22 00
Chaumont	3 00	3 50	22 00	2 00
Crary Mills	4 00
Daly Ridge
DeKalb	1 00
DeKalk Junction.	4 00
Dexter	2 00	10 00	2 00
LeRoy 1st.
Flackville, Lisbon.	80 00
Gouverneur	96 56	16 50	16 00
Hammond	13 00
Hannawa Falls.
Helena
Heuvelton	3 00
Louisville	8 00	6 50	3 00
Morristown	10 00	33 00
Oswegatchie, 1st.	5 80	7 00
" 2d	5 00	4 00	1 00
Oxbow	90 00	32 00
Potsdam
Rossie	5 00
Sackets Harbor	1 15
Stark
Theresa	5 00
Waddington	5 00
" Scotch	80 00	35 00
Wanakena.
Watertown, 1st	100 00	60 00	10 16
" Chapel
" Hope	5 00	6 00
" Stone St.	21 00	15 00
	393 51	84 50	409 00	39 16

STEUBEN
(New York)

Addison	5 90	7 00	2 00
Almond	10 00	4 00
Andover	6 00	4 00
Angelica	2 00	3 00
Arkport	3 00	11 00

Steuben Continued	DIRECT			THRO WOMAN'S BOARD		
	CHRS.	Y. P. S. & BANDS	S. S.	W. S.	Y. P. S. & BANDS	S. S.
Atlanta	4 00	7 00	3 00
Avoca	2 00	13 00
Bath	22 58	10 00	15 00
Belmont	5 00
Campbell	5 00
Canaseraga	3 00	10 00
Canisteo	20 00	50 00
Centerville
Cohocton	4 00	10 00
Corning	50 00	12 00	50 00	43 00
Cuba	10 00	13 00
Hammondsport	5 00	6 00	10 00
Hornell 1st	45 00	5 00
" Westminster
Howard, 1st	3 00
" 2d
Jasper	9 00	1 00
Painted Post	5 66	10 00
Prattsburg	5 00	7 00	5 00
Pulteney	2 00
Woodhull
	172 14	29 00	279 00	58 00

**SYRACUSE
(New York)**

Amboy	3 00	5 00	5 00	5 00
Baldwinsville	15 00	6 00	20 00
Camillus
Canastota	15 74	15 00
Cazenovia	10 00
Chittenango	15 00	14 00	40 00
Collamer
Constantia
East Syracuse	5 00	7 00	5 00
Fayetteville	10 00	25 00
Fulton	8 50
Hannibal	4 00	2 50
Hastings
Jamesville	3 00	2 00	3 00
Jordan
Lafayetteville
Liverpool	8 00	4 00
Manlius, Trinity	3 00
Marcellus	22 75	10 00	10 00
Mexico	26 25
Onelda Lake
Oneida Valley
Onondaga Hill
Onondaga Valley	5 00
Oswego, 1st
" Grace	20 00	10 00
Otisco
Parish
Pomey
Quality Hill
Skaneateles	17 00	83 00
Syracuse, 1st	38 00	115 00
" 1st Ward	10 00	10 00	8 00
" 4th	75 00	16 00	131 00	2 00
" E Genesee	14 00	50 00
" Elmwood	5 00	2 00
" Memorial
" Park Central	35 00	70 00
" South	25 00	25 00
" West
" Westminster	11 66	6 00	19 00
Wampsville
West Monroe
Whitlaw
Presbyterial	50 00
	399 90	52 50	684 00	17 00	27 00

TROY
(New York)

	DIRECT			THRO WOMAN'S BOARD		
	CHRS.	Y. P. S. & BANDS	S. S.	W. S.	Y. P. S. & BANDS	S. S.
Bay Road
Brunswick	4 00
Caldwell	7 00	1 00
Cambridge	23 65	89 00	1 00
Chester
Cohoes, Silliman Mem'l....	5 00	66 00	8 00
East Lake George.....
Fort Edward	5 00	15 00
Glen Falls	135 00	30 00	25 00
Green Island	20 00
Hebron
Hoosick Falls.....	6 00	51 00
Hudson Falls	22 53	14 00
Johnsonville	3 00	12 00
Lansingburg, 1st.....	15 00	5 00	2 00	4 00
" Olivet	2 00	3 00	9 00
Malta	7 00	2 00
Mechanicsville	8 00	20 00
Middle Granville	2 00	4 00
Pittstown	2 00
Salem	8 00	14 00
Schaghticoke	2 00	4 00	1 00
Stillwater, Schoonmaker M	5 00
Troy, 1st	154 68	203 00	40 00
" 2d	185 81	106 00
" 3d	8 00	2 00
" 9th	40 00	50 00	4 00
" Armenian
" Liberty St.....	5 00
" Memorial	49 00	40 00	1 00
" Oakland Ave.....	24 47
" Park
" Westminster	8 55	1 00	1 00	28 00
" Woodside	10 00	25 00	25 00
Warrensburg
Waterford	8 23	2 00
Whitehall	10 00	5 00
Troy Oakwood Ave.....	9 00	1 00
	752 92	5 00	810 00	19 00	122 00

UTICA
(New York)

Augusta
Boonville	10 09	15 00
Camden	5 00	5 00
Clinton, Stone.....	40 00	25 00
Cochrane Mem'l	5 13	2 00	1 00
Dolgeville	5 00
Forest	10 00
Forestport
Glenfield
Hamilton College	5 00
Holland Patent	35 00
Ilion	156 00	12 00
Kirkland	5 00	5 00
Knoxboro	5 00	10 00
Litchfield
Little Falls	49 00	80 00
Lowville	20 70	10 00
Lyons Falls.....	10 00
Martinsburg
Mt. Vernon
New Hartford	25 00	30 00
New York Mills, Wolcott M.	15 00	1 00
North Gage
Northwood
Norwich Corners	2 00
Old Forge
Oneida	20 00	15 00	2 00
Redfield
Rome	25 00	7 29	55 00

Bismarck Continued	CHRS.	DIRECT		THRO WOMAN'S BOARD		
		Y. P. S. & BANDS	S. S.	W. S.	Y. P. S. & BANDS	S. S.
Bismarck, 1st	16 26	6 50
Braddock, 1st
Carson, 1st	5 00
Coleharbor, Morning Wtch.
Darling	3 50
Fort Rice	2 00
Hope	1 75
Hazelton, 1st
Kintyre, 1st
Lark, 1st	1 62
Leith, 1st	5 00
Lyle
Mandan, 1st
Menoken, 1st
Nesbit	1 50
New Salem, 1st
Oliver Co., 1st
Purcell, Welcome
Raleigh, Pioneer
Steele, 1st	7 50
Westminster	6 25
Wilton 1st
Werner
	28 26	32 12

FARGO
(North Dakota)

Adrian
Aneta
Ayr	2 00
Baldwin
Blanchard
Broadlawn
Buffalo	4 00	7 62
Casselon	4 82
Chaffee
Clifford
Colgate
Courtenay	9 31
Elm River	4 51
Embden
Erie	10 00
Fargo 1st	20 00	2 00	22 23
Galesburg	3 00
Grandin
Hannaford	2 75
Hunter
Jamestown	10 00	24 43	4 38
Mapleton
McVile	1 00
Montpelier
Sharon	4 00	5 65
Tower City
Willow Lake
Wirnbledon	1 00
	59 51	2 00	69 19	12 00

MINNEWAUKAN
(North Dakota)

Antler
Baker
Bethel	6 00	3 60
Bisbee	2 50	4 15
Bottineau, 1st	5 69	10 00
Brinsmade, 1st
Carrick
Central
Dewey
Eckman, 1st
Egeiand, 1st	5 00

Minnewaukan Continued	CHRS.	DIRECT		THRO WOMAN'S BOARD		
		Y. P. S. & BANDS	S. S.	W. S.	Y. P. S. & BANDS	S. S.
Glenilla
Harlow 1st
Hope
Hopewell
Island Lake
Juniata
Knox, Willow City, R. D.
Knox, 1st	2 00
Lake Washington
Lansford, 1st
Leeds, 1st	2 00
Logan, 1st
Minnewaukan	1 00	8 10
Norwich, 1st
Omamec, 1st
Peale Memorial
Pleasant Valley
Rolette, 1st
Rolla, 1st
Rugby, 1st	6 00
St. Andrews
St. Paul, Bisbee
St. Paul, Leeds
Sarles, 1st
Sherwood, 1st
Souris	2 00	2 65
Surrey, 1st	8 00	10 00
Towner, 1st	8 00	12 00	6 85
West Hope, 1st
Westminster
Willow City, 1st
Zion
<hr/>						
	34 00	20 19	51 35

MINOT
(North Dakota)

Ambrose
Berg
Bowbells
Brooklyn
Burlington
Crosby	2 00
Drady
Edson
Flaxton
Goodall
Kenmore	2 00
Hiddenwood
Minot
Mt. Zion
Northgate
Pleasant Valley
Portal	2 00
Ross
Ryder
Schafer
Stanley
Tioga
Watford	1 00
Westminster
White Earth
Wild Rose
<hr/>						
	7 00

OAKES
(North Dakota)

Alfred	1 50
Cottonwood	3 00	5 60
Crete	1 50
Deisem

Oakes Continued	CHRS.	DIRECT Y. P. S. & BANDS	S. S.	THRO WOMAN'S BOARD		
				W. S.	Y. P. S. & BANDS	S. S.
Edgeley	5 00	13 00
Ellendale	9 00
Enderlin	4 50
Forbes
Fullerton	1 00
Gackle
Grand Rapids	6 40
King-Unity
LaMoire	5 00	8 00	84 00	2 00
Lisbon	14 00	1 00
McLeod
Merricourt	2 00
Milnor
Monango	1 50	2 00
Oakes	2 00	11 20
Pleasant Valley
Sheldon	3 00
Stirum	1 00
Streeter	2 00	6 50	2 85
Wishck, Grace	1 00
	22 50	9 00	162 20	3 00	2 85

PEMBINA
(North Dakota)

Alma
Ardoch
Arvilla
Backoo	1 10	2 00
Bathgate	2 60
Bay Centre	2 00
Bowesmont
Caloin	8 00	5 40
Cavalier	7 00
Concrete
Crystal	50
Drayton	1 00
Dresden
Edinburg
Elkmont	5 00
Emerado	10 00
Fleming
Forest River
Fordville
Gilby	5 00
Grafton
Grand Forks	60 75
Hamilton	3 50
Hay's Memorial
Hannah	3 00	5 00
Hoople
Hyde Park	5 00	1 00
Inkster	4 35
Johnstown
Largdon	20 00
Lankin
Larimore	1 00
Milton	2 00	1 50
Minto, Knox	2 00
Osnabrock
Neché
Park River	3 71	14 50
Pembina	1 50
Pittsburg
Sarles
St. Thomas
Soper
Tyner	2 50
Wahalla	5 00
	42 31	143 60

SYNOD OF OHIO

ATHENS (Ohio)

	DIRECT		S. S.	THRO WOMAN'S BOARD		
	CHRS.	Y. P. S. & BANDS		W. S.	Y. P. S. & BANDS	S. S.
Albany.....						
Alexander.....						
Amesville.....	5 00			5 00		
Athens.....	60 00			60 00	15 00	3 75
Barlow.....						
Bashan.....						
Beech Grove.....						
Berea.....	5 00			1 00	2 00	
Beverly.....				4 00		
Bristol.....	5 00			6 50		
Carlton.....						
Carthage.....				2 00		
Chester.....						
Cross Roads.....						
Decatur.....						
Deerfield.....	5 00			1 00		
Gallipolis.....	12 09			8 00		
Guysville.....						
Harrisonville.....						
Logan.....	20 00			12 00	10 00	
McConnellsville.....	5 00		5 00	5 00	1 00	
Marietta.....	30 00		10 00	62 00	50 00	
Middleport.....	7 00			18 00		
Nelsonville.....	5 00			15 00		
New England.....						
New Matamoras.....	2 00					
New Plymouth.....	2 00			1 00		
Pleasant Grove.....						
Pleasant View.....						
Pomeroy.....	10 00			9 00		
Rutland.....						
Syracuse.....						
Tupper's Plains.....						
Veto.....						
Vincent.....				3 00		
Warren.....	4 00			6 00	5 00	
Waterloo.....						
Watertown.....	4 00			50	5 00	
	181 09	15 00	219 00	88 00	3 75

CHILlicoTHE (Ohio)

Bainbridge.....				1 30		
Belfast.....						
Bethel.....						
Bloomingsburg.....	5 00			10 00		
Bourneville.....	2 75			2 00	50	
Chillicothe, 1st.....	30 00			67 00	1 50	
" 3d.....				1 00	4 00	2 65
Concord.....	16 00			12 14	50	
Fall Creek.....						
Frankfort.....				16 50	1 00	4 13
Greenfield.....	40 00			58 50	3 00	
Hamden.....						
Hillsboro.....				10 00	1 00	
McArthur.....				2 00		
McNair Memorial.....				3 00		
Marshall.....	2 00			20 50	4 00	
Mowrystown.....	5 08					
Mt. Pleasant.....	2 00			5 00		
New Market.....						
New Petersburg.....						
North Fork.....					5 00	
Pisgah.....	8 00			13 50	1 00	
Slate Mills.....	2 50					
So. Salem.....	7 00			16 86	5 00	
Sycamore Valley Branch..				1 00		

Chillicothe Continued	CHRS.	DIRECT		THRO WOMAN'S BOARD		
		Y. P. S. & BANDS	S. S.	W. S.	Y. P. S. & BANDS	S. S.
Washington, C. H.	15 00	10 00	33 00	2 00
Waverly
Wilkesville
Wilmington	10 00	11 00
	145 33	...	10 00	284 30	28 50	6 78

CINCINNATI
(Ohio)

Bantam
Batavia
Bethany
Bethel	1 00
Blue Ash	8 00
Cincinnati, 1st	10 00
" 3d	5 50	10 00
" 4th
" 6th	12 50
" 7th	129 00	3 00	15 00
" 1st Ger.
" 2d Ger.
" Avondale	40 00	50 00
" Bethany
" Bond Hill	2 00
" Calvary
" Carmel	20 00
" Clifford	5 00	7 20
" Clifton	13 00	15 00	6 50
" College Hill	25 00	10 00
" Covenant	80 00	20 35
" Delhi	4 00	20 00
" Evanston	20 00	5 00
" Elberton	24 50
" Fairmount, Ger.
" Hartwell	25 00	5 00
" Italian
" Knox	5 00	3 00
" Madisonville	10 00	19 50
" Mohawk	17 00	10 00
" Mt. Auburn	25 00
" Mt. Washington
" North	5 00	14 75	6 50
" Oakley
" Pilgrom
" Pleasant Ridge	9 00
" Popular St.	5 00
" Trinity	4 50	6 00
" Walnut Hills, 1st.	155 00
" Westminster	5 00
" Westwood	8 00
" Westwood, Ger.	1 50
Cleves
Elizabeth and Berea
Elmwood Place
Glendale	16 00
Goshen
Harrison	3 00
Holtsinger Memorial
Kennedy Heights	2 00
Lebanon, 1st	30 00
" Main St.	3 00
Loveland	12 45
Linwood	6 00
Madeira	5 25
Maple Grove
Mason	2 00	3 00
Milford
Monroe
Monterey	2 00
Montgomery	25 00
Morrow
Mt. Carmel
Mt. Oreb
New Richmond	3 25	1 50
Norwood	17 20	13 00	15 80

Cincinnati Continued	DIRECT			THRO WOMAN'S BOARD		
	CHRS.	Y. P. S. & BANDS	S. S.	W. S.	Y. P. S. & BANDS	S. S.
Park Pl. Ch.....
Plainville.....
Pleasant Run.....
Reading-Lockland.....
Sharonville.....
Silverton.....
Somerset.....
Springdale.....
Tenmile.....
Venice.....
West Chester.....
Williamsburg.....	10 00
Wilson Memorial.....	2 00	7 00
Wyoming.....	11 50	11 00
<hr/>						
	282 40	20 00	649 35	38 30	115 20

CLEVELAND
(Ohio)

Akron, 1st.....	50 00	25 00
" Central.....	6 96
Akron, Firestone Park.....	7 97	5 00
Ashtabula, 1st.....	36 00	22 00
" Harris Memorial.....
" Prospect St.....	4 00	5 00
Barberton.....	15 00	2 00
Cleveland, 1st.....	209 68	18 00	20 00	3 00
" 2nd.....	272 93	25 00	346 00
" Bethany.....	55 03	20 20	15 00	5 00
" Bolton Av.....	38 05	25 00
" Boulevard.....	15 00	35 00
" Calvary.....	200 00
" Euclid Av.....	75 00	40 00	6 00	60 00
" Glenville.....	25 60	14 00	30 00
" Heights.....	25 57	10 13
" Hargarion.....
" Immanuel.....	4 00	1 00
" Italian, Beckwith Mem.....	5 00
" Lindale.....
" Mayflower.....	4 00
" Miles Park.....	10 00	15 00
" North.....	12 50	50 00	10 00
" Phillips Av.....	20 00	3 00
" South.....	15 00	5 00	15 00
" Westminster.....	10 00	50 00
" Woodland Av.....	25 00	60 00
East Cleveland, 1st.....	10 00
Cleveland.....
Windermere.....	40 00	5 00	15 00
Floating.....
Independence.....
Kingsville.....
Lakewood.....	25 00	17 00
Lorain, 1st.....	5 00	1 50
Northfield.....	1 00
North Kingsville.....
North Springfield.....	1 00	1 00
Orwell.....
Parma.....	10 00
Rittman, Milton.....	10 00
Rome.....
Seville.....	2 00	5 00
Solon.....	4 00
S. New Lyne.....
Streetsboro.....	1 00	2 00
Wickliffe.....
Willoughby.....	10 00	1 00
<hr/>						
	1029 69	94 30	1002 63	59 00	63 00

COLUMBUS
(Ohio)

Amanda.....	3 00	12 00	3 50
Bethel.....
Black Lick.....
Bremen.....	12 00	11 00

Columbus Continued	CHRS.	DIRECT Y. P. S. & BANDS	S. S.	THRO WOMAN'S BOARD		
				W. S.	Y. P. S. & BANDS	S. S.
Central College	9 00
Circleville	26 00	20 00
Columbus, 1st	15 00	5 00	15 00	2 00
" Broad St.	60 00	189 00	6 00
" Central	40 13	109 00	1 00
" Crestview	6 00	4 00
" Hoge Memorial	2 00	12 00	1 00
" Hungarian
" Indianola	67 29	38 00	1 50
" Nelson Memorial	15 00	12 00
" Northminster	175 00	33 00	10 00
" St. Clair Av.	18 50	3 00	1 00
" W. Broad St.	17 40	9 00	1 50
Columbus, W. 2d Av.	7 00	1 00
Dublin
Greencastle	1 00
Greenfield
Grove City
Groveport	2 00
Lancaster	30 00	33 00	7 00
Laurelville
Linden Heights, Kohn M'l.	5 00	5 00
Lithopolis	2 00
London	20 00	6 00
Madison
Midway
Mifflin	3 00
Mt. Sterling	6 00
Oakland Park	11 50	3 00
Plain City	5 00	8 00
Reynoldsburg	4 00
Rush Creek	7 00
Scioto
Tarleton
Westerville	15 00	14 00	2 00
Whisler
Worthington	3 69	9 00
	548 51	8 00	576 00	37 50

**DAYTON
(Ohio)**

Bath	1 25
Bellbrook
Bethel	2 00	2 00
Blue Ball	12 00	1 00
Bradford	3 00	8 00
Camden	4 00
Clifton	15 40	19 00	4 20
Collinsville	5 00
Covington	5 00	20 00	3 00
Dayton, 1st	86 50	45 00
" 4th	15 00	28 00	2 00
" 3d St.	246 40	80 00	2 00
" Forest Av.	8 00	7 00	1 00
" Memorial	31 00	2 00
" Park	60 00	2 00
" Patterson Memorial	33 00	5 00	1 00
Eaton	10 50	12 00
Ebenezer
Fletcher, Newton	3 00	1 00	12 00
Franklin	10 00	15 00	4 00
Gettysburg
Greenville	15 00	37 00	7 00
Hamilton, 1st	10 00	5 00	10 00	1 00
" Westminster	15 00	5 00	20 00
Hillsboro
Jacksonburg
Middletown	40 00	45 00	1 00
" Oakland	3 68	10 00	1 00
New Carlisle	5 00	13 00
New Jersey	3 00	11 00	11 00
New Paris
Osborn	1 00
Overpeck	1 00	2 00

Dayton Continued	CHRS.	DIRECT		THRO WOMAN'S BOARD		
		Y. P. S. & BANDS	S. S.	W. S.	Y. P. S. & BANDS	S. S.
Oxford	25 00	35 00
Piqua	75 00	65 00	10 75
Reily	2 00	5 00
Seven Mile	22 20	8 00	18 00	6 00
Somerville
South Charleston	32 00	15 00	5 00
Springfield, 1st	65 00	12 00
" 2d	104 21	90 00	7 00
" 3d	18 25	17 00	2 00
Springfield East St.	1 00
" Oakland	4 77
Troy	12 00	4 00	50 00	2 00
Washington
West Carrollton	7 00	3 00	1 00
Xenia	21 68	1 00	40 00	2 00
Yellow Springs	6 40	18 00	3 50
	848 24	39 00	927 00	102 45

HURON (Ohio)

Chicago Junction	18 00	12 00
Clay Center
Clyde	5 00	8 00
Fostoria, 1st	15 00	16 00	21 00
Fremont, 1st	19 00	2 50	78 00	10 50
" East Side	4 00
Genoa
Greytown
Huron	3 00	12 00	1 00
McCutchenville	4 00	5 00	2 00
Melmore
Milan	12 00	8 00	1 00
Monroeville	2 00	10 00
Norwalk	10 00	24 00	2 00
Olena	8 15
Peru	8 00	1 00
Republic
Sandusky	10 00	11 00
Tiffin	5 00	25 00
Willard	10 00
	103 00	2 50	329 15	38 50

LIMA (Ohio)

Ada	6 00
Belmore	1 90
Blanchard	3 72	15 05
Bluffton	4 00	8 30
Colina	4 00	75
Columbus Grove	13 00	15 00	4 00	14 00
Delphos	10 00	10 00
Enon Valley	5 00
Fairview	2 00	3 25
Findlay, 1st	25 00	25 00	25 00
" 2nd	6 00
Gomer	5 40
Hardin	1 00
Kalida	3 00
Leipsic	5 00
Lima, W. Market St.	51 00	15 50
" Olivet	10 00	1 00
McComb	14 00	16 00	6 00
McGuffey
Middle Point	2 00
Mt. Jefferson
New Salem
New Stark	6 45	3 15
N. Washington
Ottawa	3 00	10 00
Rockford	8 00	11 00
Rockport	5 00	14 00

Lima Continued	DIRECT			THRO WOMAN'S BOARD		
	CHRS.	Y. P. S. & BANDS	S. S.	W. S.	Y. P. S. & BANDS	S. S.
St. Mary's	15 90	24 10	4 00
Scott	1 15
Sidney	50 00	66 00
Turtle Creek	3 00
Van Buren	6 00	50
Van Wert	50 00	55 00	3 00
Venedocia	8 00
Wapakoneta	5 00	10 00
	218 90	28 72	387 20	19 65	38 65

**MAHONING
(Ohio)**

Alliance, 1st	10 00	20 00	14 50
" Magyar
Brookfield	6 00
Canfield	30 00	15 00
Canton, 1st	36 75	25 00	55 00	23 50
Canton, Calvary	7 60	33 00	6 00
Canton, Magyar Pres. Ref.
Champion	1 00
Clarkson	5 00
Coltsville
Columbiana	5 00
Concord	2 00	14 00
East Palestine	35 00	5 00	75 00	18 00
Ellsworth	5 00	10 00	5 00
Girard	1 00
Hanoverton
Hubbard	6 00	15 00	3 00
Kinsman	28 10	5 00	16 00
Leetonia	2 00	5 00
Lisbon	35 00	22 00	4 50
Lowellville	5 00
Massillon	35 16	17 43
Mineral Ridge	2 00
Niles	44 00	35 00	20 00	10 00
North Benton	52 00	6 00	5 00
North Jackson	2 00
Petersburg	5 00	7 00
Pleasant Valley	5 00
Poland	85 00	15 00
Salem	57 00	35 00	8 00
Sebring	4 00	10 00
Still Fork
Struthers	14 10	6 00
Vienna
Warren	60 00	10 00	126 00
Youngstown, 1st	188 54	222 00	7 00	52 20
" Evergreen	28 23	15 00	7 00
" Hung. Ev. Ref.
" Foster Memorial	14 00	55 00
" Slovak	1 00
" Westminster	98 96	68 00
Presbyterial	2 00	5 00
	795 34	5 00	40 00	999 53	136 50	73 20

**MARION
(Ohio)**

Belle Center, 1st	9 00	11 50
Bellefontaine, 1st	81 08	60 00
Berlin	5 00	3 00
Brown	1 00	1 00
Buck Creek
Bucyrus, 1st	25 00	22 00
Cardington	1 00	1 00
Chesterville	1 00
Crestline	8 50	1 00
De Graff	14 10	5 00	50
Delaware, 1st	25 20	45 00	2 00
Forest	10 00	15 00
Galion	5 00	15 50	2 00

Marion Continued	CHRS.	DIRECT Y. P. S. & BANDS	S. S.	THRO WOMAN'S BOARD		
				W. S.	Y. P. S. & BANDS	S. S.
Huntsville.....	15 00	5 00
Iberia.....	10 00
Kenton, 1st.....	10 71	80 00	2 00
Kingston.....	1 00
La Rue.....	1 00
Liberty.....	3 00
Marion, 1st.....	30 00	97 00	1 00
" Lee St.....
Marseilles.....	2 00	9 00	3 00
Marysville.....	8 00	10 00	1 00
Milford Centre.....	2 00
Mt. Glead.....	33 01	16 00
Ostrander.....
Porter.....
Prospect.....	7 00
Radnor.....	10 00
Radnor-Thompson.....
Richwood.....	2 00	5 00
Rushsylvania.....	2 50
Spring Hills.....	1 00
Trenton.....	16 00	1 00
Upper Sandusky.....	11 97	8 00
Urbana.....	7 20	4 24	12 00	5 00
West Berlin.....	1 00	5 00
West Liberty.....
York.....
Zanesfield.....
	336 77	4 24	470 50	17 50

MAUMEE
(Ohio)

Antwerp.....	9 00	8 02
Bowling Green.....	30 70	40 00
Bryan.....	36 50
Cecil.....	1 00	2 23
Defiance.....	10 74	35 60	20	7 11
Delta.....	3 00	6 00
Deshler.....
Dunbridge.....	3 00
Eagle Creek.....
Edgerton.....	3 50
Grand Rapids.....	6 99
Haskins.....
Hicksville.....	14 22	3 05
Highland.....	2 95
Holgate.....
Kunkle.....	2 00
Lost Creek.....	3 04
Maumee.....
Milton Centre.....	8 00
Montpelier.....	5 00	1 00
Napoleon.....	10 67	1 00
North Baltimore.....	5 60	13 12
Paulding.....	6 30
Pemberville.....	27 00	10 54
Perrysburg.....	14 00	8 30	7 13
Pleasant Ridge.....	20 85
Rudolph.....	2 00
Toledo, 1st Westm'r.....	20 00	5 00	25 00
" 3d.....	23 04	12 62
" Collingwood.....	103 00	119 00	2 40
" Dorr St.....	5 00
" East Side.....	5 00	27 00	2 97
" Lodge Av.....	1 00
" Rosewood.....	5 00	10 00	11 79	1 00	4 20
Tontogany.....	7 00	10 96	97
Waterville.....	1 00	4 27
West Bethesda.....
Weston.....	4 00	12 25
West Unity.....	5 00
	311 69	5 00	18 30	438 26	16 67	11 31

PORTSMOUTH
(Ohio)

	CHRS.	DIRECT		THRO WOMAN'S BOARD		
		Y. P. S. & BANDS	S. S.	W. S.	Y. P. S. & BANDS	S. S.
Buena Vista
Camba
Cedron
Decatur	2 00	1 00
Eckmansville	5 00	17 00
Emanuel
Feesburg
Felicity
Georgetown	19 00	10 00
Hanging Rock	4 00
Higginsport
Ironton	33 00	2 00
Jackson	21 00	13 00
Manchester	19 00	15 00	3 00
Mt. Calvary
Mt. Leigh	3 00	15 00
Portsmouth, 1st	115 00	30 00	9 00
" 2d	225 00	19 26	25 00	27 50
" Central	7 00	18 00
Red Oak	4 00	3 00
Ripley	7 00	6 00
Rome
Russellville	4 00	14 00
Sandy Springs
Sardinia	1 00
Sheridan
Wellston	3 00
West Union	11 00	3 20
Wheat Ridge
Winchester	5 00	3 00	5 00
	425 00	19 26	223 00	59 70

ST. CLAIRSVILLE
(Ohio)

Adena	7 00	9 00
Antrim	2 00	2 00	2 00
Bannock	7 00	6 00
Barnesville	71 00	6 00	12 44
Beallsville	4 00	3 00
Bellaire, 1st	20 00	13 50	8 00
" 2d	15 00	12 00
Bethel	5 00	5 00
Birmingham	1 00
Buchanan
Buffalo	20 00	11 00	5 00
Cadiz	86 00	25 00	5 00
Caldwell	5 00
Cambridge	50 00	18 00
Coal Brook	16 60	5 00
Colrain	2 00
Concord	14 00	5 00	3 00
Crab Apple	17 00	5 00
Dillonvale	1 00
Farmington
Flushing	13 00	2 00
Freeport	7 00
Jerusalem	3 00
Kirkwood	50 00	15 00	20 00
Lore City	2 00
Martin's Ferry, 1st	43 00	30 00
Morristown	2 00	2 00
Mt. Pleasant	12 72	2 35	5 00
New Athens	10 00
New Castle	2 00
Nottingham	12 35
Pleasant Valley	1 00	1 00	1 00	5 00
Powhatan	3 00	5 00
Rayland	2 00
Rock Hill	15 00	6 00	9 25
St. Clairsville	27 00	25 00	5 00
Scotch Ridge	2 00

St. Clairsville Continued	CHRS.	DIRECT		THRO WOMAN'S BOARD		
		Y. P. S. & BANDS	S. S.	W. S.	Y. P. S. & BANDS	S. S.
Senecaville	2 00	2 00
Shadyside	17 00	5 00	2 00
Sharon	1 50
Stillwater	1 50
Washington	5 00
West Brooklyn	2 00
Wheeling Valley	4 00
Woodsfield	1 00	6 00
Westchester	1 00
	583 67	1 00	18 35	210 50	65 44	24 69

STEUBENVILLE
(Ohio)

Amsterdam	5 00	5 00
Annapolis
Bacon Ridge
Bakersville	3 00
Beech Spring
Bethel	2 00	6 00	4 00
Bethesda	5 00	7 00
Bethlehem	9 00
Bergholtz	5 00
Bloomfield	5 00	10 00
Bowerston
Brilliant	10 00	8 00	15 00
Carrollton	18 00	3 00
Center Unity	1 00
Corinth	6 00	1 00	1 00
Cross Creek	3 00	12 00	5 00
Deersville	2 00
Dell Roy	5 00	3 00
Dennison	11 40	10 00	5 00
East Liverpool, 1st	87 86	65 00	35 00
" 2d	6 38	15 00	5 00
" Emmanuel	6 80	7 00
East Springfield
Feed Spring	5 00	3 00
Hammondspport	18 00
Harlem Springs	4 60
Hopedale	18 90	5 00
Irondale
Island Creek	14 00
Jewett	5 00	8 00
Kennison	5 00
Kilgore
Lima
Longs Run	7 07	5 00
Madison	6 00	10 00
Middle Sandy
Minerva	12 60
Mingo Junc., 1st, (Slav.)	1 00
Monroeville	1 50
Nebo
New Comerstown	4 00
New Cumberland	1 00
New Hagerstown
New Harrisburg	5 00	2 00	1 00
New Philadelphia	10 00	3 00
Oak Ridge	6 00	6 00	6 00
Pleasant Hill
Potter Mem'l	28 00	12 00	27 00
Richmond
Ridge	5 00
Salineville	8 00	9 00
Scio	7 00	1 00
Smithfield	5 00	2 00	1 00
Steubenville, 3d	20 00	20 00	39 00
" Westminster	200 00	8 00	55 00	5 00
Toronto	30 00	9 00
Two Ridges	5 00	9 00	1 00
Still Fork	5 00	11 00
Urichsville	15 30	21 00	5 00
Unionport
Waynesburg	31 00	6 00

BOARD OF MISSIONS FOR FREEDMEN.

Steuenville Continued.	DIRECT			THRO WOMAN'S BOARD		
	CHRS.	Y. P. S. & BANDS	S. S.	W. S.	Y. P. S. & BANDS	S. S.
Wellsville, 1st	21 34	18 00	64 00	8 50
" 2d	8 85	5 00	2 00
West Chester.....
West Lafayette	3 00	3 00
Yellow Creek	40 00	34 50	63 00	31 00
	690 96	90 50	489 50	217 50

WOOSTER
(Ohio)

Apple Creek	10 00	3 00	22 50	12 50
Ashland	15 00	30 00
Bellville	5 00
Blooming Grove	1 50
Butler
Canaan
Canal, Fulton
Clear Fork
Congress	17 60
Creston	5 50	15 00	5 00
Dalton	6 00	3 00	3 00	3 00
Doylestown
Fredericksburg	22 00	18 00
Hayesville
Holmesville
Hopewell	5 00	10 00
Jackson	5 00	5 00	9 00	1 50
Lexington	12 00	8 58	6 00
Loudonville	10 00	20 00
Mansfield	28 80	40 00	10 00
Millersburg	5 00	5 00
Nashville	2 00
Ontario
Orange	4 00	3 75
Orrville	15 70	1 50
Perrysville	2 00
Plymouth	2 00	2 00	1 00
Polk	2 00
Savannah	15 00	5 00
Shelby	8 25
Shreve	5 62	7 00
Wayne	10 00	16 70	5 00
West Salem	4 00	7 50
Wooster, 1st	116 74	59 10	5 00
" Westminster	179 50	138 00	9 00
	467 61	16 58	501 75	48 50	14 00

ZANESVILLE
(Ohio)

Bladensburg	20 00
Brownsville	7 00	17 50	1 53
Centerburg
Chandersville
Clark	1 00
Coshocton	55 00	44 00	15 50
Dresden	7 00	17 93
Duncan Falls	4 50
Frazeysburg	5 00	19 45
Fredericktown	12 00	21 00
Granville	38 00	5 00
Hanover	2 00	4 50
High Hill	2 00
Homer	8 00	2 00
Jersey	5 00	6 50	2 00
Johnstown	1 00	4 00
Keene	10 00	14 00	1 00
Madison	16 60	1 00
Martinsburg
Millwood
Mt. Pleasant
Mt. Vernon	29 89	21 73	75
Mt. Zion	3 00

Zanesville Continued	DIRECT			THRO WOMAN'S BOARD		
	CHRS.	Y. P. S. & BANDS	S. S.	W. S.	Y. P. S. & BANDS	S. S.
Muskingum	15 00	11 50
Newark, 1st	60 00	5 00	32 00	7 00
" 2d	34 00	60 00	4 25
" Fairmount
" Woodside	4 00	3 50
New Castle
New Concord	20 00	32 00	2 25	3 00
New Lexington	2 00	8 87
Norwich	10 00	5 00
Outville	1 50
Pataskala	35 00	1 00
Rendville
Roseville	5 00	8 00
Uniontown
Unity	2 00
Utica	10 00	9 50	4 00
Warsaw	3 90	4 00
West Carlisle	2 50	6 85	1 00
Zanesville, Brighton	12 00	6 00	2 29
" Central	33 00	24 50
" Forest Av.	8 00
" Putnam	16 93	3 00	19 00
<hr/>						
	349 82	3 00	8 00	526 83	75 07	3 00

SYNOD OF OKLAHOMA.

ARDMORE
(Oklahoma)

Ada, 1st	2 50	10 00	8 50
Ardmore, 1st	10 00	1 00
" East	2 00
Blanchard	1 00
Centrahoma
Davis
Lehigh	1 00	20 00
Lindsay
Leulu
Maysville
Mill Creek
Paoli
Paul's Valley	12 55	4 00
Furcell	7 00
Ravia
Rosedale	2 00
Tishomingo	3 00
Wynnewood
<hr/>						
	38 05	38 00	8 50

CHGCTAW
(Oklahoma)

Big Lick
Blue
Bois d'Arc Grove
Buffalo
Dixon Chapel
Hapi Bok	2 00
Hochatown	1 00
Holden
Kulli Chito
Kulli Kosoma	1 00
Kulli-Tuklo	1 00
Luksakia	1 00	1 00
Mountain Park	1 00	3 50
Mt. Zion	1 00
Nanni Chito
Oka Ackukma	1 00
Philadelphia	1 00
Pine Ridge
Post Oak	1 00
Round Lake
St. John	2 00

BOARD OF MISSIONS FOR FREEDMEN

Pendleton Continued	CHRS.	DIRECT Y. P. S. & BANDS	S. S.	THRO WOMAN'S BOARD		
				W. S.	Y. P. S. & BANDS	S. S.
Papine
Milton Grace
Monkland
Monument
Moro	2 00
Paulina
Pendleton, 1st	10 00
Pilot Rock	5 90
Prineville
Redmond	1 00
Sisters	1 00
Standfield, Hope.....
Tutulla (Ind.)	1 00
Tygh Valley.....
Valley.....
<hr/>						
	20 00

SOUTHERN OREGON

Ashland, 1st	7 00	11 00
Butte Falls.....
Central Point
Glendale, Olivet
Grant's Pass, Bethany.....	18 00	19 00
Jacksonville, 1st	2 00	13 00
Klamath Falls, 1st.....	6 55	4 12
Lakeview
Medford, 1st	3 62
Merrill, 1st
Mount Laki, 1st
Myrtle Creek, 1st
Oakland, 1st	2 00	2 00
Phoenix, 1st
Roseburg, 1st.....	10 65	2 00
Sutherlin, 1st.....	3 00	1 00
Woodville, Hope
Yoncalla, 1st	82
<hr/>						
	50 02	4 12	50 62	1 00

PORTLAND
(Oregon)

Astoria, 1st.....	25 00	60 80
" Alderbrook
Bay City
Bethel
Buxton
Clackamas, 1st
Clatskanie	3 00
Clatsop Plains
Eagle Creek.....	1 15
Forest Dale
Knappa
Mt. Olivet
Nestucca
Oregon City, 1st.....	5 30
Orengo.....	3 40
Portland, 1st	100 00	200 00	3 50
" 4th	10 00	2 00	6 67	50
" Anabel	6 00	3 01	35
" Arbor Lodge.....	55
" Bethany Ger.....	1 87
" Calvary	10 00	10 25
" Central	15 00	27 00	50
" Forbes	7 50	9 05
" Holt, Chinese.....
Portland, Hope.....	1 00	4 03
" Kenilworth	5 00	4 95
" Marshall St.....	5 00	3 40
" Millard Av.....	2 68
" Mizpah	3 00	3 60
" Mt. Tabor.....	3 00	19 10
" Piedmont	10 00	6 80

Beaver Continued	CHRS.	DIRECT		THRO WOMAN'S BOARD		
		Y. P. S. & BANDS	S. S.	W. S.	Y. P. S. & BANDS	S. S.
Bethlehem	1 00
Concord	1 00
Frankfort
Freedom	5 00	35 00	5 00
Glasgow	1 75
Hookstown	9 00	29 00
Industry
Koppel	5 00
Midland	2 00
Mill Creek	20 00	38 00
Monaco	10 00	10 00	25 00
Mt. Carmel	5 00	17 00	1 00
Mt. Olivet	16 00
Mt. Pleasant	13 00	10 00	5 00
New Brighton, 1st	75 00	50 00
New Galilee	6 00	6 00
New Salem	11 50	20 00
North Branch	3 00
North Sewickley	2 00	5 00
Oak Grove	1 40
Rochester, 1st	30 00	45 00
Vanport	11 00	17 00
West Bridgewater	15 00	15 00
Woodlawn	24 00
	560 65	40 00	508 00	96 00

BLAIRSVILLE
(Pennsylvania)

Acosta
Armagh	5 00	2 00
Avonmore	30 00	18 00	3 00
Barnesboro
Beulah	20 00	50 00	30 00
Black Lick
Blairsville	75 00	92 55	38 00	38 00
Boswell	2 00
Clover
Conemaugh	15 00	6 00	1 00
Congruity	10 00	6 00
Cresson	10 00
Cross Roads	8 27
Derry	160 00	74 00	58 00	50 00
Ebensburg	50 00	28 77	20 00
Emeigh
Export	20 00	5 00	5 00
Fairfield	3 00
Gallitzin	3 00
Greensburg, 1st	67 28	50 00	1 00
" Westminster	90 00	10 00	27 00
Harrison City	10 00	5 00
Irwin	30 81	3 32	15 00	19 00
Jeannette	65 00	20 00	10 00
Johnstown, 1st	350 00	10 00	55 00	25 00
" 2d	10 00	4 00
" Bethany	38 50	30 00
Kerr	5 00
Latrobe	765 35	22 45	85 00	10 00
Ligonier	20 00	15 00	14 00
Livermore	6 60	10 00
Manor	13 00	4 00	10 00
Marsteller	1 00
McGinniss	20 57	8 00
Murrysville	27 80	11 00
New Alexandria	25 00	35 00
New Florence	3 00	2 00
New Kensington	20 00	28 00	5 00
New Salem	50 00	10 00
Parnassus	25 00	80 00	25 00
Patton	12 00	5 00
Pine Run	7 00	14 00
Pleasant Grove	4 00	2 00
Plum Creek	10 00	7 00
Poke Run	77 33	8 00
St. Benedict	3 00

Blairsville Continued.	DIRECT			THRO WOMAN'S BOARD		
	CHRS.	Y. P. S. & BANDS	S. S.	W. S.	Y. P. S. & BANDS	S. S.
Seward
Somerset	2 00
Spangler
Trafford City	4 00	10 00
Tunnelton	3 00
Turtle Creek	37 40	11 00	6 00
Unlon	2 00
Unity	10 00
Vandergrift	175 00	80 00
Vintondale	2 00
Wilmerding	13 00	8 00
Windber	7 76	33 00
	2410 67	266 09	854 00	211 00	50 00

BUTLER
(Pennsylvania)

Allegheny	5 11	11 00	5 00
Amity	5 00
Buffalo	5 00
Butler, 1st	100 00	64 66	93 00	161 50
" 2d	100 00	24 18	175 00	10 00
Center	10 00	5 00	7 00	13 02
Clintonville	13 00	15 00	5 00	5 00
Concord	53 71	45 00	25 00	18 85
Crestview	10 00	4 00
East Butler	13 00	5 00
Evans City	3 04	3 50	27 00
Fairview	5 00
Grove City	196 00	40 00	37 00	10 00
Harrisville	725 92	5 00	4 00
Irwin	13 00
Jefferson Center	5 00	4 00	3 00
Kennerdell	2 00
Lisbon	4 00
Lyndora Mission
Mars	15 00
Martinsburg	20 13	11 00	14 00	4 25
Middlesex	16 25	3 00	10 00
Millbrook	4 00	3 00
Mt. Nebo
Muddy Creek	5 20
New Hope	5 00	10 00
New Salem	17 00
North Butler	8 00	1 50	5 00
North Liberty	3 00	19 00	10 35	3 50
North Washington	75 00	5 00	75 00	21 00
Parker City	10 00	36 00	20 00
Petrolia	5 00	5 00	7 00	5 00
Plain Grove	28 00	68 04	25 00
Plains	25 00	6 00	32 00
Pleasant Unity	10 00
Pleasant Valley	8 00
Portersville	14 95	4 00	20 00	5 50
Prospect	2 00
Scrubgrass	40 00	20 00
Slippery Rock	30 00	26 02	20 00	7 25
Summit	9 00
Unionville	5 00	8 00
Westminster	10 00	4 00
West Sunbury	10 00	10 00	5 00
Zellenople	9 98	3 50	55 00
Presbyterial	382 00
	1597 20	13 50	349 49	1076 50	325 47	89 75

CARLISLE
(Pennsylvania)

Big Spring	61 82	30 00	2 50	10 00
Bloomfield	3 65	8 00	1 00	5 00
Buck Valley
Burnt Cabins	1 00

Carlisle Continued	CHRS.	DIRECT		THRO WOMAN'S BOARD		
		Y. P. S. & BANDS	S. S.	W. S.	Y. P. S. & BANDS	S. S.
Camp Hill	1 00	4 00
Carlisle, 1st	20 00	10 00	14 00
" 2d	39 00	57 00	1 00
" 3d	3 00
Centre
Chambersburg, Central	45 00	12 00	5 00	5 00
" FallingSpring	57 62	70 00	10 00
" Hope	7 00	3 00
Dauphin	4 25	1 00
Derry	10 00	2 00
Dickinson	2 00
Duncannon	4 00	5 00
Gettysburg	4 85	5 00	5 00	4 00
Great Conewago
Greencastle	20 40	10 00
Green Hill	1 00
Harrisburg Calvary	5 00
" Capitol St.	5 00	3 00	2 00
" Covenant	40 00	20 00	3 00
" Immanuel	15 00	10 00
" Market Square	150 63	51 55	116 25
" Olivet	20 00	10 00	1 00
" Pine St.	100 00	145 00	2 00	10 00
" Westminster	42 92	7 00
Landsburg
Lebanon, 4th St.	72 00	10 00	16 00
" Christ	22 57	25 00	25 00
Lower Marsh Creek	5 00	5 00
Lower Path Valley	12 00	10 00
McConnellsburg	15 54	2 00	2 50
Mechanicsburg	20 00	5 00	5 00
Mercersburg	29 00	25 60	7 41
Middle Spring	5 55	3 95	3 55
Middletown	3 12	4 00	22 00
Millerstown	21 40	6 00
Monaghan	7 00	11 00	2 00	1 00
Newport	13 22	5 00	5 00
Paxton	17 00	14 00	71 00	21 00
Petersburg	1 00
Robert Kennedy Mem'l.	3 00	2 00	5 00
Rocky Spring
St. Thomas	1 00
Shermansdale	2 57
Shippensburg	31 05	17 00
Silver Spring	12 00	7 00
Steelton	12 00	2 00	10 00
Upper
Upper Path Valley	11 00	10 00
Warfordsburg
Waynesboro	25 00	20 00	4 00	5 00
	996 21	3 00	31 00	715 10	181 80	129 41

CHESTER
(Pennsylvania)

Anderson
Ashmun	10 00
Avondale	10 00
Bethany of Mendenhall
Bryn Mawr	75 77	32 00
Calvary, Highland Park	5 00
Chambers Mem'l	17 00	5 00
Charleston
Chester, 1st	18 00	10 00
" 2d	6 00	3 00	4 00
" 3d	114 30	45 00	2 00
" 5th
" Bethany	4 00	2 00
Chichester Mem'l	2 00
Clifton Heights
Coatesville	105 00	34 00	12 78
Darby Borough	57 00	9 00	13 00	24 00
Devon, St. John's
Dilworthtown	7 75	2 00

Chester Continued	CHRS.	DIRECT	S. S.	THRO WOMAN'S BOARD		
		Y. P. S. & BANDS		W. S.	Y. P. S. & BANDS	S. S.
Doe Run	3 00	17 00
Downington, Central	28 36	27 35	5 00
Fagg's Manor	16 00	1 00
Fairview	2 00
Forks of Brandywine
Frazer	7 82	50
Glen Riddle
Glenolden, 1st	18 55	19 00	10 00
Great Valley	5 00	16 00	4 00
Holmes
Honeybrook	15 00	15 00
Kennett Square	10 00	9 00
Lansdowne, 1st	39 54	10 00	50 00	17 00
Leiper Mem'l
Llanerch	25 50
Malvern	8 00	10 00	18 50	8 00
Marple	11 00	50 00
Media	18 48	50 00
Middletown	6 00	3 00	2 00
New London	5 00	9 50
Nottingham	5 00	5 50	4 00
Jakmont, Union
Olivet	5 00	3 00	4 00
Oxford, 1st	53 00	50
" 2d	2 00
Paoli	7 00	3 00
Parkesburg, 1st	25 00	5 00
Penningtonville
Phoenixville, 1st	21 00	14 50
Ridley Park	15 00	22 50
Swarthmore	104 25	52 00
Toughkenamon	1 00	2 00
Trinity, Berwyn	20 00	15 00	1 00
Tully Memorial	27 00	2 00
Unionville	1 00
Upper Octorara	10 00	8 00
Wallingford	5 00
Wayne	13 00	1 85	3 00	4 00
" Radnor	113 79	7 79	24 00
Grace Memorial	2 00
Drixel Hill	8 12
West Chester, 1st	27 99	9 37	65 00	13 00
" 2d	2 00
" Westminster	50 00	5 00	53 00
West Grove	10 00	5 00	3 00
Brandy Wine, Manor	1 00
<hr/>						
	1089 22	143 36	665 50	117 78	50 00

CLARION
(Pennsylvania)

Adrian	2 00
Anita	2 00
Ayers	30 00
Beechwoods	14 00	25 00
Bethesda	10 00	35 00
Big Run	4 00
Brockwayville	10 00
Brookville	63 00	32 00	30 00
Callensburg	2 70	12 50
Clarion	33 49	22 50
Concord	2 00
Cool Spring	2 30
Du Bois	40 00	30 00
East Brady	6 00
Edenburg	37 70	20 00
Eleanora	2 00
Elkton
Emlenton	39 00	75 00	40 00
Endeavor	10 00	17 50
Falls Creek	25 10
Greenville	3 00	30 00
Hazen
Johnsonburg	10 00	1 00
Leatherwood	9 00

Erlø Continued.	CHRS.	DIRECT Y. P. S. & BANDS	S. S.	THRO WOMAN'S BOARD		
				W. S.	Y. P. S. & BANDS	S. S.
Irvlnton	2 00
Jackson Centre
Jamestown	18 00	5 00
Kane	45 00
Kerr Hill	3 75
Kearsage Perkins
Meadville, 1st
Mercer, 1st	15 00	25 00
" 2d	15 00	5 85
Millodgeville	3 00
Mill Village	5 00
Mt. Jewett	1 00
Mt. Pleasant
New Lebanon
North East	80 00
North Girard
North Warren	10 00
Oil City, 1st	69 83
Pittsfield	2 00
Pleasantville	29 94
Rocky Grove	10 00
Sandy Lake	2 00
Sheakleyville	1 00
Springfield	3 00
Stoneboro	36 90
Sugar Creek
Sugar Creek Mem'l
Sugar Grove	5 00
Sunville	1 00
Tidioute	8 09
Titusville	8 45
Union	5 00
Utica	10 20
Venango	1 00
Warren	72 66
Waterford	1 00	10 00
Waterloo	2 00
Wattsburg	5 00
Westminster	18 53
Presbyterial	1759 00
Sanford	13 00
	971 64	72 30	1764 00	5 00

**HUNTINGDON
(Pennsylvania)**

Alexandria	23 00
Altoona	79 00	77 00
" 2d	38 00	10 00	38 00	32 00
" 3d	35 13	15 91	5 00
" Broad Av.	6 82	9 00	5 00
Bald Eagle	6 00
Bedford	5 00	3 35	3 00
Bellefonte	30 00	15 00	7 00
Berwindale	3 41	1 29
Bethel	1 00
Beulah	2 00
Bigler
Birmingham	8 44	2 54
Boardman	3 00
Buffalo Run	3 00
Burnham	3 00	2 00
Cartagena, 1st
Clearfield	77 00	5 00	60 00
Coalport	2 00
Curwensville	10 00	3 00	2 00
Duncansville	2 00
East Kishacoquillas	20 00	90 00	7 00
Everett
Fruit Hill	2 00
Fulton Mem'l
Gibson Mem'l	5 00
Glen Hope
Glen Richey	2 00	2 00
Hollidaysburg	44 13	3 87	36 00

Huntingdon Continued.	CHRS.	DIRECT	S. S.	THRO	WOMAN'S	BOARD
		Y. P. S. & BANDS		W. S.	Y. P. S. & BANDS	S. S.
Houtzdale	13 00
Huntingdon	67 45	25 00	133 00	24 00
Irvona	7 00
Juniata	5 00	14 00	7 00
Kerrmoor	1 00
Kylertown
Lewistown	47 50	25 00	50 00
Lick Run	3 00	5 00
Little Valley	5 00	3 00
Logan's Valley	15 00	5 00
Lost Creek	3 00
Lower Spruce Creek	2 00
Lower Tuscarora	20 00
Madera	5 00
Mann's Choice
Mapleton	6 00
McVeytown	15 00	15 00	2 00
Middle Tuscarora	1 00
Mifflintown, Westm'r.	24 50	29 00	5 00
Milesburg	90
Milroy	12 00	7 00	2 00	7 00
Moshannon and Snow Shoe ..	2 00
Mt. Union	36 00	8.69	10 00
Newton Hamilton	2 00
Orbisonia	1 00
Osceola	9 00
Peru	1 00
Petersburg	2 00	3 00
Phillipsburg	25 00	4 00	15 00	5 00
Pine Grove	5 62	2 00	1 00
" Bethel
Port Royal	2 94	9 00
Schellsburg
Shade Gap
Shaver's Creek	1 00
Shirleysburg	3 00
Sinking Creek	31 10	10 00
Sinking Valley	7 31	25 00	12 00
South Altoona	1 00	1 00	4 00
Spring Creek	4 14	1 68	4 00	15 00
Spring Mills	5 00
Spruce Creek	24 19	6 00
State College	53 15	9 25	30 00	6 00
Tyrone, 1st	102 24	4 75	51 00	56 00
Upper Tuscarora	2 00	16 00
Wells Valley	1 00
West Kishacoquillas	17 00	5 00	5 00
Williamsburg	16 90	10 00
Winburne	24 00
" Hungarian
Martinsburg	10 00
Presbyterial	30 00
	999 66	159 64	833 00	207 00	9 00

KITTANNING
(Pennsylvania)

Apollo	76 34	32 00
Appleby Manor Memorial	5 00	5 00
Arcadia
Atwood	5 00
Bethel	8 00
Boiling Spring
Center
Cherry Tree	7 77	20 00
Clarksburg	17 00
Clinton	2 00
Clymer	5 00	6.00
" Magyar
Concord	6 50
Crooked Creek	2 00
Currie's Run	5 00	6 00
East Union	7 00
Ebenezer	15 00
Elder's Ridge	8 00	15 00

Kittanning Continued	CHRS.	DIRECT Y. P. S. & BANDS	S. S.	THRO WOMAN'S BOARD		
				W. S.	Y. P. S. & BANDS	S. S.
Elderton	5 00	6 00
Ford City	19 00	3 00
Freeport	80 00	20 00	12 00
Gilgal	5 00
Glade Run	19 30	5 00
Glen Campbell	1 00	10 00
Goehenville	3 90
Harmony	15 00	15 00	11 00
Hellwood	1 00
Homer	8 00	4 00
Indiana	100 00	75 00	60 00	45 00
Iselin
Jacksonville
Kittanning, 1st	50 00	10 00	36 00	50 00	20 00
Leechburg	30 00	37 00
" Magyar
Marion	7 00	1 00
Middle Creek	3 00
Midway	2 00
Mt. Pleasant
Nebo	3 00
Pleasant Valley	2 00
Plumville
Rayne	4 00
Rockbridge	5 00	5 00
Rossiter	3 00
" Magyar
Rural Valley	15 00	30 00	5 00
Sagamore	1 00
Saltsburg	30 00	3 00	10 00	10 00
Slate Lick	16 18	10 00	20 00
Srader's Grove	15 25	3 00	37 50
Templeton	2 00
Union	4 00	3 00
" (A)
Washington	53 57
Mcwaine
West Glade Run	6 00
West Lebanon	7 00
Whitesburg	9 00	13 00
Worthington	1 00
Yatesboro	1 00
<hr/>						
	680 91	3 00	90 00	357 00	138 00	77 50

LACKAWANNA
(Pennsylvania)

Ararat
Archbald	3 25
Ariel
Ashley	10 00	5 00
Athens	22 47	25 00
Bennett	5 00	5 00	5 00
Bernice	3 00
Bethany	2 00
Bethel
Brooklyn	1 00
Canton	28 00	10 00
Carbondale, 1st	94 59	37 75	17 00
Clarks Summit	6 68	22 00
Cold Spring	1 00
Columbia Cross Roads
Dunmore	15 00	25 00
" Westminster
Duryea	2 00
Elmhurst	5 00
Forest City	1 00
Forty-Fort	20 00	15 00
Franklin	1 00
Gibson
Great Bend	12 00
Greenwood
Harmony
Hawley	10 00
Herrick	2 00

Lackawanna Continued.	CHRS.	DIRECT		THRO WOMAN'S BOARD		
		Y. P. S. & BANDS	S. S.	W. S.	Y. P. S. & BANDS	S. S.
Honesdale	44 00	30 00
Jessup Associate.....
Kingston	60 00	25 00
Lackawanna
Langcliffe	10 00
Lebanon	1 00
Lime Hill	3 00
Little Meadows
Mehoopany	1 00
Meshoppen
Monroeton	2 00	11 00
Montrose	20 00	15 00
Moosic	8 05	3 33	15 00
Mt. Pleasant.....	1 00
Mountain Top	5 00
Nanticoke	5 00	5 00
New Milford	1 00
Newton
Nicholson
North Wells.....
Old Forge, Ital. Associate..	3 24
Olyphant	2 00	2 00	10 00
Orwell	1 00
Peckville	3 00
Pittston	9 00	13 50	2 50
" Italian Associate.....
Plains	2 00
Plymouth	7 00
Prompton	1 00
Rome	1 00
Rushville	5 00	4 00
Salem
Sayre	10 00
Scott.....
Scranton, 1st	165 49	135 00	2 00
" 2d	37 50	30 00	50 00
" Christ	1 00
" German	25 00
" Green Ridge.....	154 45	10 00
" Magyar Associate.....
" Petersburg, Ger.....	10 00
" Providence
" Suburban	8 60
" Washburn St.....	10 00	5 00
Shickshinny	11 00
Sico.....	1 00
Silver Lake	3 00
Springville
Stella	6 00
Sterling
Stevensville	2 00	2 00
Sugar Run
Susquehanna	8 00	25 00
Sylvania	2 00
Taylor
Throop Associate.....
Towanda	10 00
Troy	12 69	35 00	7 00
Tunkhannock	30 00	30 00
Ulster	2 25
Ulster Village
Uniondale
Warren	16 00
Waymart
Wells and Columbia.....
Westmoor Magyar Asso....
West Pittston	37 50	10 21	80 25	10 00
Wilkes-Barre, 1st	238 95	100 00	2 00
" Grant St.....	50 00	15 00
" Memorial	52 28	25 00
" Westminster	20 00	10 00
Wyalusing, 1st	3 00	2 00
" 2d	12 00	27 00
Wyoming	6 00	5 00
Wysox	2 00	3 00
	1350 39	34 54	766 50	80 50	50 00

LEHIGH
(Pennsylvania)

	CHR3.	DIRECT		THRO WOMAN'S BOARD		
		Y. P. S. & BANDS	S. S.	W. S.	Y. P. S. & BANDS	S. S.
Allentown, 1st	102 60	5 00	15 00
" Westminster	12 30
Ashland	4 60
Bangor	7 50
Bath, Walnut St.	3 00
Bethlehem, 1st	50 00	20 00	10 00
Catasauqua, 1st	21 17	25 00	2 57
" Bridge St.	5 00
Centralia
Delaware Water Gap, Mtn.	10 00
E. Mauch Chunk, Mem'l.
East Stroudsburg	10 00
Easton, 1st	38 00	129 00	3 00
" Brainerd Union	33 00	50 00	6 00
" College Hill	47 00	60 00
" Olivet	15 00
" South	8 00
Ferndale
Freeland	25 00	10 00
Hazleton, 1st	78 64	25 00	3 00	3 85
Hokendauqua
" Italian
Lansford	4 00
Lehighton	2 00
Lock Ridge, 1st
Lower Mt. Bethel	2 00
Mahanoy City	3 70	2 08
Mauch Chunk	23 47
Middle Smithfield	3 35	2 00
Owl Creek Valley	5 00
Palmerton
Pen Argyl	6 20
Port Carbon	5 00
Portland	2 00
Pottsville, 1st	129 03	5 00
" 2d	30 00	2 00
Roseto, Italian
Sandy Run	3 00
Shawnee	10 00
Shenandoah	7 00
Slatington	5 00
So. Bethlehem, 1st	25 00	5 00
Stroudsburg	20 00	10 00
Summit Hill	5 00	3 08
Tamaqua	18 91
Upper Lehigh	3 00
Upper Mt. Bethel	1 00
Weatherly	5 00
White Haven	4 00	10 00
	723 11	89 42	344 50	32 42	10 00

NORTHUMBERLAND
(Pennsylvania)

Bald Eagle and Nittany	2 00
Beech Creek	3 00	3 00
Benton	3 00
Berwick	41 45	12 00	17 00
Bethel	5 00
Bloomsburg	50 00	10 00	6 00	30 00
Bodines
Briar Creek	5 00
Buffalo	5 00
Chillisquaque	2 00
Derry
Elysburg	1 00
Emporium
Great Island	55 00	10 00	10 00	10 00
Grove	24 00	4 00	16 00
Hartleton	10 00
Jersey Shore	50 00	37 00

Northumberland Continued	CHRS.	DIRECT		THRO WOMAN'S BOARD		
		Y. P. S. & BANDS	S. S.	W. S.	Y. P. S. & BANDS	S. S.
Lewisburg	23 99	43 00	25 00
Linden	3 00
Lycoming	43 56	35 00	2 00
Lycoming Centre	5 00
Mahoning	23 87	16 00
Mifflinburg	17 65	5 00	5 00	10 00
Milton	21 00	4 00	5 00	110 00	117 00	30 00
Montgomery	2 00
Montoursville	2 00
Mooresburg	2 00
Mountain
Mt. Carmel, 1st	2 00
Muncy	4 00	3 00
New Berlin	5 00
New Columbia	5 00
Northumberland	1 00
Orangeville	3 00	7 00
Raven Creek
Renovo	15 00	6 00
Rohrsburg	1 00
Rush
Shamokin	30 00	22 00
Shiloh	10 00	11 00
Slavoc
Sunbury	50 00	10 00	1 00	20 00
Trout Run	5 00
Warrior Run	3 00
Washington	5 00
Washingtonville
Watsonstown	10 00	12 00
Williamsport, 1st	50 00	40 00	8 00
" Bethany	3 00	5 00
" Central	5 00	43 00	10 00
" Covenant	30 00	21 00	4 00
	630 52	4 00	29 00	472 00	182 00	110 00

**PHILADELPHIA
(Pennsylvania)**

Philadelphia, 1st	29 25	25 00	25 00
" 2d	67 88	30 00
" 3d	20 00	30 00
" 4th	70 00	15 00
" 9th	75 00	6 00
" 10th	73 20	10 00
" African, 1st	13 00
" Arch St.	248 71	31 00
" Beacon	10 00	5 00
" Berean	5 00
" Bethany	59 57	5 00
" Bethany Temple	50 00	15 00
" Bethel	10 09
" Bethesda	5 00
" Bethlehem	70 00	30 00
" Calvary	73 91	115 00
" Calvin	20 98	10 00
" Carmel, Ger.
" Central, N. Broad St.	47 07	15 00
" Chambers-Wylie	37 74	40 00
" Cohocksink
" Corinthian Av.	3 00
" East Park
" Emmanuel	5 00
" Evangel	16 55	5 61
Philadelphia, Gaston	49 14	50 00
" Grace	14 00
" Greenwich St.	6 00
" Greenhill	5 00
" Harper Memorial	23 20	18 00
" Hebron Memorial
" Hollond Memorial	30 73
" Hope	8 00
" Italian, 1st
" Italian, 2d
" Jas. Evans Memorial

Philadelphia Continued	CHRS.	DIRECT		THRO WOMAN'S BOARD		
		Y. P. S. & BANDS	S. S.	W. S.	Y. P. S. & BANDS	S. S.
" J. A. Henry Memorial..	10 00
" John Chambers Mem'l.
" Kensington, 1st.....	12 00
" Lombard St., Central...
" McDowell Memorial....	15 57	5 00
" Magyar, 1st.....
" Mariners'	2 20
" Mizpah, Jewish Miss...
" Mt. Calvary Miss.....
" Mutchmore Memorial...	37 79
" North	8 00	90 00
" North 10th St.....	4 75
" North'n Liberties, 1st...
" Northminster	200 00	35 00
Old Pine St.....	20 00
" Olivet-Covenant	40 00	17 99	10 00
" Ontario St.....	7 00
" Overbrook	20 00
" Oxford	25 00	33 00
" Palethorp Mem'l.....	2 00
" Patterson Memorial....	40 00	12 00
" Peace, Ger.....	3 00
" Princeton	62 42	50 00	25 00
" Puritan
" Richardson Memorial...	15 00	15 00
" Richmond	2 00
Robert Graham Memorial..	7 00	3 00
" St. Paul.....	135 00	25 00	3 00
" Scots	8 52	10 00
" Southwestern
" Susquehanna Ave.....	3 00	5 00
" Tabernacle	147 78	9 53	70 00
" Tabor	29 61	18 00	10 00
" Temple	160 00	50 00	50 00
" Tennent Memorial.....	20 00	10 00
" Tioga	25 00	25 00
" Trinity
" Union Tabernacle.....	34 04	10 00
" Walnut St.....	28 51	50 00
" W. Green St.....
" West Hope	20 00
" West Park	43 92	100 00
" Westminster
" Woodland	83 97	103 00	44 00	88 88
" Zion, Ger.....	2 00
Presbyterial	50 00
	2385 01	81 13	1236 00	157 00	88 88

PHILADELPHIA—NORTH
(Pennsylvania)

Abington	43 82	88 00	2 00
Ambler	19 00	4 50
Ardmore	30 00
Ashbourne	38 00	5 00
Bensalem
Bridgeport	15 00	2 00
Bristol	5 00	10 00
Carversville	1 00
Ch. of the Covenant	70 00
Conshohocken	27 03
Cynwyd	12 00
Deep Run and Doylestown..	45 00	65 00
Eddington	5 00	10 00
Edge Hill, Carmel	15 00	20 00
" Italian Mission.....
Forestville	3 00
Huntingdon Valley	5 00
Ivland	1 00	1 00
Jeffersonville	12 00	4 00
Jenkintown, Grace	23 64	5 00
Langhorne	19 01	7 00
Lower Merion	3 00
Lower Providence	5 00
Mechanicsville	3 15

Philadelphia—North Continued.	CHRS.	DIRECT Y. P. S. & BANDS	S. S.	THRO WOMAN'S BOARD		
				W. S.	Y. P. S. & BANDS	S. S.
Morrisville	9 00	12 00
Narberth	49 10	6 00
Neshaminy of Warminster	2 00	5 00
Neshaminy of Warwick	20 00	5 00	5 00
New Hope	2 00
Newtown	15 00	11 00
Norristown, 1st	48 00	5 00
" Central	77 91	10 00
Norriton and Providence	12 00
Penn Valley
Phila., Ann Carmichael Mem'l	6 00
" Bridesburg	8 00	2 50
" Chestnut Hill, 1st	25 00	55 00
" Trinity	49 32
" Ch. of Redeemer	37 62	25 00	5 00
" Covenant, Germantown	7 36	5 00
" Disston Memorial	30 79	4 31	7 00
" Falls of Schuykill	10 00
" Fox Chase Memorial	53 80	11 00
" Frankford	50 00	15 00	1 00
" Germantown, 1st	174 93	30 78	40 00	23 00
" Germantown, 2d	218 49	50 00
" Germantown, Faith.].	10 00
" Hermon	25 00	5 00	75 00	10 00
" Holmesburg	14 20	9 00
" Holy Trinity	25 98
" Lawndale	2 50	2 50	2 00
" Leverington	47 00	25 00	4 50
" Macalester Memorial	5 00	12 00
" Manayunk	15 00	15 00	20 00
" Market Square	170 00	10 00	50 00
" Mt. Airy	61 17	35 00	10 00	30 00
" Oak Lane	28 00	12 00
" Olney	20 00	16 00
" Roxborough	10 00	1 50
" Summit	119 55	5 00	35 00
" Wakefield	50 00	40 00
" Westside	40 00	30 00
" Italian Mission
" Wissahickon	6 00	22 00
" Wissinoming	8 07	3 30	2 00	1 00
Port Kennedy	3 00
Pottstown	20 00
Reading, 1st	20 00
" Olivet	20 00	5 00
" Washington St.	17 00	6 00	2 00
Springfield	7 00
Thompson Mem'l	4 00	3 00
Wyncote, Calvary	15 00	15 00
	2027 29	6 00	92 62	878 15	107 00	30 00

PITTSBURGH
(Pennsylvania)

Allison Park	6 00	8 00
Amity	5 00	12 00
Aspinwall	35 00	74 00	20 00
Avalon	43 95	60 00	128 00
Bakerstown	10 00	5 00	8 00
Bellevue	94 95	26 78	64 64	3 00
Ben Avon	94 41	26 50	5 50
Bethany	4 00	5 06	32 10	4 54
Bethel	56 12	29 00	24 00
Braddock, 1st	28 58	5 00	25 00
" Calvary	20 60	10 00	28 00
" Slovonie	2 00
Bull Creek	6 00	5 00
Canonsburg, 1st	54 30	25 00
" Central	7 11	11 53	5 00
Carnegie, 1st	116 00	23 00	50 00
Castle Shannon	4 60	16 00	4 00
Centre	64 00	28 50
Charleroi, 1st	5 00	8 29
" French	4 00
" Washington Ave.	17 00	21 00	5 00
Chartiers	15 00	23 00

Pittsburgh Continued	DIRECT		THRO WOMAN'S BOARD			
	CHRS.	Y. P. S. & BANDS	S. S.	W. S.	Y. P. S. & BANDS	S. S.
Cheswick	10 00	14 60	14 35	2 50
Clairton	28 00
Concord	31 00	12 00
Coraopolis, 1st	95 44	22 57	50 00
" 2nd	2 00
Courtney	5 00
Crafton, 1st	35 00	81 00	8 00
" Hawthorne Ave.	35 00	99 00
Cross Roads	6 52	5 00
Donora	12 00	2 00
Duquesne	25 00
Edgewood	85 95	79 00	8 50
Elrama, Olivet	2 00
Emsworth	7 00	5 00
Etna	5 00	5 00	15 00
Fairmount
Fairview	23 00
Finleyville	1 07	3 93	11 50
Forest Grove	10 00
Gibsonia
Glenfield	3 00	4 25
Glenshaw	91 58	11 84	42 00	4 00
Haysville	8 40
Hebron	26 00	5 00
Hoboken	7 50	4 00
Homestead	33 00	15 00
Ingram	34 00	50 50	50 00	10 00
Lcbanon	12 00	5 00	24 00
Lincoln Place
McDonald	117 00
McKees Rocks	47 00	19 50	10 00
" Forest Grove
Millvale	10 00
Mingo	6 00
Monongahela	98 00	12 59	60 40
Montour	14 00	2 00
Moon Run
Mt. Olivet	7 00
Mt. Pisgah	10 00	10 00
Natrona	23 00	8 34
Neville Island	13 59	3 72
Oakdale	49 00	10 00	32 40	39 00
Oakmont	108 86	60 58	31 00	36 00
Perrysville, Hiland	40 00	10 00	5 00
Pine Creek, 1st
" 2nd	5 00	8 00
Pittsburgh, 1st	2534 36	135 05	561 00	150 00
" 1st, North Side	39 23	7 23	154 00	5 00
" 1st Bohemian
" 2nd	50 00	21 00
" 3rd	1511 67	95 64	550 00	110 00
" 4th	266 44	113 00
" 6th	275 00	56 00	134 00	158 05
" Dormont	21 25	7 00
" Arlington Heights	10 00
Beadling Mission	14 00
" Bellefield	56 25	20 00	402 00	41 00
Bethesda	15 00
" Blackadore Ave.	10 00	6 00	1 00
" Brighton Road	100 00	80 00	5 00
" Central
" Central, North Side	2 00
" East Liberty	415 42	172 84	652 75	114 00
" Fortythird St.	30 00	14 95
" Friendship Ave.
" Grace Memorial	35 75	3 00
" Greenfield	5 00	10 00	50	30 00
" Hazelwood	100 00	30 00
" Herron Ave.	33 48	15 00	4 00	5 00
" Highland	112 31	23 70	59 00
" Homewood Ave.	70 00	20 00	29 00	39 50
" Knoxville	100 00	22 00	8 00
" Lawrenceville	32 65	25 00	16 00	30 00
" Lemington Ave.	3 00	3 00
" Manchester	20 67	25 00
" McCandless Ave.	10 00
" McClure Ave.	120 00	15 00	92 00	16 00

Pittsburgh Continued	CHRS.	DIRI.CT		THRO WOMAN'S BOARD		
		Y. P. S. & BANDS	S. S.	W. S.	Y. P. S. & BANDS	S. S.
Pittsburgh, McKinley Park	1 00	5 00
" Melrose Av.	2 00	8 00
" Morningside	12 00	2 00	10 00
" Mt. Lebanon	6 25	2 00
" Mt. Washington	15 43	24 75	30 00
" North	193 80	50 00	125 00	11 00
" Oakland	50 00	50 00
" Park Av.	40 00	67 00	3 00
" Point Breeze	100 00	133 00	219 00
" Providence	15 00	12 75	1 00
" Ruthenian
" Shady Av.	11 35	20 00
" Shady Side	785 46	40 50	177 00
" Sheridan	50 79	14 00	6 50
Pittsburgh, St. Luke	8 00
" South Side	7 00
" Tabernacle	10 00	12 00	10 00
" Valley View
" Watson Memorial	20 00	10 00	7 50
" Waverly	52 00	10 00	9 00
" West End	5 00	2 00
Pleasant Hill	4 00
Preston, Ruthenian
Raccoon	39 45
Rennerdale	5 00
Riverdale	3 00
Sewickley	870 00	512 00	6 00
Sharon	25 00
Sharpsburg	29 00	18 00	35 00	5 00
Shields	39 87	20 00	23 00	50 00
Swissvale	20 00	31 00	39 00
Tarentum, 1st	25 00	14 00
" Central	30 00
" French
Valley	15 00
West Elizabeth	10 00
West Park	1 00
West View
Wilksburg, 1st	193 86	35 00	168 00	12 50
" 2d	139 63	32 50	67 00	35 00	10 00
" Calvary	15 46	20 00	18 00
Wilson, 1st	9 00	5 00
Presbyterial	200 00
	47076	6 00	1149 79	6039 44	1545 55	84 54

REDSTONE
(Pennsylvania)

Belle Vernon	6 00	15 00	2 85
Bethel Chapel	2 00
Brownsville, 1st	10 00	4 00	3 50
" Central	10 00	9 00	5 00
Carmichaels	6 00	2 50	1 50
Connellsville	100 00	33 00	75 00	4 33
Dawson
Dunbar	20 00
Dunlap's Creek	5 00	16 50
East Liberty	2 00
East McKeesport	10 00	33 00	5 00
Fairchance	20 00	5 00
Fayette City	5 00	8 00
Franklin	5 00	5 00
Glassport	10 00	2 00	3 00	3 00
Grace Chapel	3 00
Greensboro	1 00
Harmony
Hewitts	3 00	3 50
Hopewell	5 00	18 00
Industry
Jefferson	5 00
Laurel Hill	14 70	5 00
Leisenring	4 00
Little Redstone	20 00	11 00
Long Run	11 50	20 25
Masontown	25 00	5 00	12 00
McClellandtown

Redstone Continued	CHRS.	DIRECT		THRO WOMAN'S BOARD		
		Y. P. S. & BANDS	S. S.	W. S.	Y. P. S. & BANDS	S. S.
McKeesport, 1st	91 00	73 80	50 00
" Central	50 00	25 00	48 25	15 00
" Italian Ass'n Mission
Monessen	14 78	5 00
Mt. Moriah	1 00	5 00
Mt. Pleasant	35 00	15 00	10 00
" Reunion	16 00	20 00	7 75
Mt. Vernon	3 00
Mt. Washington	2 00
Muddy Creek	10 77
New Geneva	1 00
New Providence	9 00	17 96
New Salem	17 00	8 00
Old Frame	1 00
Pleasant Unity	1 00	5 00
Pleasant View	38 00	15 00	3 00
Liberty	4 00	2 00
Rehoboth	15 00	10 62
Round Hill	17 00	19 50
St. Paul's Slavo. Mission
Sampson's Mills
Scottdale	54 48	6 50	27 00	5 00
Sewickley	10 00
Smithfield	11 89	10 00
Spring Hill Furnace	2 00
Sistersville	2 00
Tent
Tyrone	3 00
Uniontown, 1st	61 70	100 00	60 00	65 00
" 2d	20 00	3 00	5 00
" 3d	58 07	10 00
Webster	2 50
West Newton	18 00	25 00
Youngwood	3 00	8 00
Presbyterial	192 87
	824 61	208 50	644 04	376 42	5 00

SHENANGO
(Pennsylvania)

Bell Memorial	12 00
Bessemer	7 15	5 00
Clarksville	5 00	25 00
Ellwood City, 1st	49 32	17 50
Enon	8 00	1 00
Harlansburg	47 00	10 00
Hermon	6 00	7 00
Hopewell	8 50	15 00
Leesburg	7 00	11 00	5 00
Magyar, 1st	3 00
Mahoningtown	4 47	5 00	10 00	30 00
Moravia	14 50
Neshannock	24 00	10 00	11 00	15 00
New Castle, 1st	138 00	71 50	23 50
" 4th	6 00
" Central	20 00	20 00	35 75
Princeton, Mem'l	11 00	5 00	8 00	5 00
Pulaski	3 00	6 00	5 00	5 00
Rich Hill	10 00	7 00	2 00
Sharon, 1st	30 00	26 25	25 00
Sharpsville	6 93	15 00	5 00
Slippery Rock	15 56	25 00
Transfer, Grove	3 00	5 00
Unity	5 50	41 00	5 25	10 00
Volant	6 00	5 00	7 00
Wampum	15 00	10 00	11 00
West Middlesex	5 00
Westfield	102 00	27 00	26 00	14 00
	539 28	47 00	396 90	163 50	55 00

WASHINGTON
(Pennsylvania)

	CHRS.	DIRECT		THRO WOMAN'S BOARD		
		Y. P. S. & BANDS	S. S.	W. S.	Y. P. S. & BANDS	S. S.
Avella	2 00
Beallsville	2 40
Bentleyville	5 00
Bethel	25 00	42 00
Bristoria	1 90
Burgettstown, 1st	17 53	10 82	39 00	9 00
"Westminster	5 00	20 00	1 50
California	5 00
Clay Lick	3 00
Claysville	28 00	13 15
Coal Center	2 00	4 00
Cokeburg
Concord	20 00	25 00	3 00
Cross Creek	50 00	10 00	10 00
East Buffalo	6 80	23 70
Ellsworth
Fairview	10 00	4 00
Florence	10 00	7 00
Frankfort	5 00
Harmony	2 00
Laboratory	12 00	6 00
Lower Buffalo	5 00	15 00
Lower Ten Mile	5 00
Millsboro
Mt. Pleasant	30 00
Mt. Prospect	20 00	111 00
Oak Grove
Nineveh	4 00	10 00
Pigeon Creek	5 00	21 00
Pleasant Hill	2 00
Pleasant Valley	20 00
Roscoe	2 00
Three Springs
Unity	5 00
Upper Buffalo	15 60	5 00	26 00
Upper Ten Mile	8 00	18 00	23 00
Washington, 1st	102 52	271 75	5 00
" 2nd	250 00	19 58	211 00	6 40
" 3rd	40 00	12 00	113 00	5 00
" 4th	11 90	5 00
" Central	3 00	3 50	5 00
Waynesburg	46 00	20 50
West Alexander	110 12	32 00	25 00	15 00
West Union	1 00
Windy Gap	5 00	11 00	3 00
<hr/>						
	796 87	99 40	1121 10	101 40	5 00

WELLSBORO
(Pennsylvania)

Arnot	6 00	2 50
Beecher's Island	1 25
Coudersport	15 00	5 50	6 00
Covington
Farmington
Galeton	4 00
Knoxville	3 00	2 09
Lawrenceville	3 00
Mansfield	6 00	7 50	2 50
Osceola	5 00
Parkhurst Memorial
Port Allegany	5 00	5 00	3 00
Tioga	4 00	4 75
Wellsboro	33 00	5 00
<hr/>						
	85 25	7 09	18 00	18 75

WESTMINSTER
(Pennsylvania)

	DIRECT			THRO WOMAN'S BOARD		
	CHRS.	Y. P. S. & BANDS	S. S.	W. S.	Y. P. S. & BANDS	S. S.
Bellevue	5 00	12 00
Cedar Grove	5 00	5 00
Centre	26 40	10 97	1 00
Chanceford	12 00	10 00
Chestnut Level	25 00	18 00
Columbia	32 70	15 50
Donegal	3 50
Elizabeth Farms	1 00	1 00
Holtwood
Hopewell	10 00	1 00
Kreutz Creek	2 00
Lancaster, 1st	50 00	25 00
" Bethany	4 80	10 00
" Memorial	34 00	1 00	5 00	5 00
Latta Mem'l	15 00	1 00
Leacock	36 00	1 20	1 00
Little Britain	10 00	10 00
Marietta	10 90	3 03	16 00	1 00
Middle Octorara	11 75
Mt. Joy	24 91	3 10	2 50
New Park	3 00
New Harmony	10 27	10 00
Pequea	10 83	3 00
Pine Grove	10 00
Slate Ridge	7 00	10 00
Slateville	11 00	10 00
Stewartstown	30 00	5 00
Strasburg, 1st	10 50	1 00
Union	24 60	15 00	1 00
Welsh Mt. Misston	15 00	5 00
Wrightsville	5 30
York, 1st	23 75	60 00	2 50
" Calvary	15 00	5 00
" Faith	10 00
" Westminster	6 00
Presbyterial	50 00
	485 46	1 00	53 05	304 00	5 50

SYNOD OF SOUTH DAKOTA.

ABERDEEN
(South Dakota)

Aberdeen	26 00	20 00	3 00
Ash	2 00
Bethany
Bison
Britton	59 00	7 00	1 00
Castlewood	7 00
Claire City	2 00
Daviston
Ethington	1 00
Faith
Gary	3 00
Grand Valley	1 00
Groton	15 00	35 00	3 00
Holland, 1st	3 00	1 00
Java	2 00	2 00
Lake	4 00
Langford	1 00
LeBeau
Lee	1 00
Lemmon	10 00
Leola
Mansfield
McIntosh	4 00
Meadow
Mellette
Mina	2 00
Morristown	1 00

Aberdeen Continued	CHRS.	DIRECT		THRO WOMAN'S BOARD		
		Y. P. S. & BANDS	S. S.	W. S.	Y. P. S. & BANDS	S. S.
Newark	1 00
Ordway	1 00
Pembrook
Pierpont	11 00	3 00	1 00
Plano	1 00
Pollock	2 00	1 00	11 00	2 00
Raymond	2 50
Roscoe	2 00	3 00	3 00
Sisseton	5 00	8 00
Spain	8 00
Stratford
Sulphur
Thunder Hawk	1 00
Trail City
Uniontown
Veblen	7 00	1 00	1 00
Warner
Watauga
Watertown	8 00
Wetonka	1 00
Wilnot	2 00	5 00	3 00
	175 50	6 00	107 00	22 00

**BLACK HILLS
(South Dakota)**

Ardmore
Belvidere
Bethel
Big Bend
Hot Springs	7 00	2 00	10 00
Interior
Kadoka
Lead
Midland	3 00
Phillip
Plainview
Pleasant Prairie
Pleasant Valley
Rapid City	2 00	5 00
Stamford
Sturgis	5 00
Union
Wellsburg
Whitewood	2 00
	14 00	2 00	20 00

CENTRAL DAKOTA

Alpena
Artesian
Bancroft	2 00
Bethel
Bonilla
Blunt
Brookings	30 00	3 50
Calvary
Colman	3 00
Earlville
Endeavor
Flandreau, 2d	4 12	5 00	5 00
Forestburg
Hitchcock	1 00
House of Hope
Huron	25 00	25 00
Madison	10 00	25 00
Manchester
Miller	3 00	2 00	2 50
Murdock Memorial	1 00
Onida	8 53
Clivet
Rose Hill
St. Lawrence	1 00

Central Dakotoa Continued	CHRS.	DIRECT	S. S.	THRO WOMAN'S BOARD		
		Y. P. S. & BANDS		W. S.	Y. P. S. & BANDS	S. S.
Union
Volga
Wentworth
Wessington	7 50	6 00
White	6 00
Wolsey	4 00
Woonsocket	1 00
	63 15	107 00	11 00

DAKOTA, INDIAN
(South Dakota)

Ascension
Buffalo Lakes	1 00
Cedar
Chanepa
Chansutaipa
Conkicakse
Crow Creek
Eagle Nest
Flandreau, 1st	1 00
Good Will	2 50
Heyata
Hill
Inyanhewita
Kangipaha
Lake Traverse
Long Hollow
Maechan	1 00
Makaicu	1 00
Makasan
Makizita
Matowakpa
Mayasan	1 00
Minishda	1 00
Mountain Head
Pahaska
Pahawaite
Pajutazee
Pine Ridge Mission
Poplar
Porcupine
Tasunkekipapi	1 00
Upsjawaakpa	1 00
Wakpacika
Wiwila
Wounded Knee	1 00
Yankton Agency	5 00
Presbterial
	11 50	5 00

SIOUX FALLS
(South Dakota)

Alexandria	3 00	17 00
Avon
Bridgewater	1 00	37 00	8 00
Canistota	4 00	2 00	34 00	1 00
Dallas
Dell Rapids	5 00	10 00
Goldenrod
Grand Meadow
Harmony	4 00	1 00	2 00
Hope Chapel
Ideal
Kimball	5 00	3 00
Lake Andes	5 00
Mayflower
Mitchell	2 50	10 00
Norway, Hurley
Olive	10 00	7 00
Parker	8 25	40 00
Parkston	2 00

Cumberland Mts. Continued	DIRECT			THRO WOMAN'S BOARD		
	CHRS.	Y. P. S. & BANDS	S. S.	W. S.	Y. P. S. & BANDS	S. S.
Dowell's Chapel
Granville
Helenwood	2 26
Huntsville	3 12
Jewell	2 00
Lee Seminary
New Middleton
Post Oak	1 00
Prospect
Rome
Sparta	1 00	2 00
Taylor X Roads.....
Union Grove
	7 00	5 38	5 00

FRENCH BROAD
(North Carolina)

Allanstand	3 26	29 00
Barnard, 1st.....	2 00	16 00
Boys Chapel	1 25
Big Laurel
Brittain's Cove	2 50	2 00
Brunsville Jacks, Creek	1 00
Buch	3 80
Burnsville, 1st.....	3 00
Burnsville, Low Gap	17 15
College Hill	2 25
Couper Memorial.....
Dorland Memorial.....	21 00	3 00
Escota
Flag Pond
Jupiter	2 00
Laurel	10 00
Mark Lance Memorial.....
Marshall	10 00
Oakland Heights	10 00	63 60	8 79
Philadelphia	1 00
Reems Creek
	26 68	163 75	22 79

HOLSTON
(Tennessee)

Amity
Bethesda
Elizabethton	1 00
Erwin	8 06
Glen Alpine
Greeneville	5 00
Johnson City, Watauga Ave.....	9 48
Jonesboro	5 00
Kingsport
Liberty
Mt. Bethel	5 00	2 55
Newmansville
Oakland	1 00
Philadelphia
Reedy Creek
Salem
Sycamore
Timber Ridge
Vardy
	33 48	3 55

McMINNVILLE
(Tennessee)

	CHRS.	DIRECT	S. S.	THRO WOMAN'S BOARD		
		Y. P. S. & BANDS		W. S.	Y. P. S. & BANDS	S. S.
Beech Grove	1 00
Bellbuckle
Blue Springs
Cherry Creek
Christianna	1 00	1 00
Cowan	1 00
Dibrell
Hickory Valley.....
Huntland	1 00
Johnson's
McMinnville	5 00	1 00
Mt Carmel
Normandy.....	1 00	1 00
Robnson's
Sherwood
Shiloh	1 00
Smart's Memorial.....
Sparta
Tullahoma	1 00
Unionville
Winchester	4 00	1 00
	14 00	6 00

NASHVILLE
(Tennessee)

Auburn	2 00
Baggett's Chapel.....
Bellwood.....	1 00
Bethel
Christiana
Dickson	6 00	1 00
Dowells Chapel	2 00	1 00
Lascassas
Lavergne
Lebanon	150 00	8 00	2 00
Liberty Hill	1 00
Milldale, McKissacks.....	1 00
M. F. Pepper Memorial.....	5 54	1 46	2 00
Nashville, Broadway.....	19 04	8 00	1 40
" Cleveland St.....	3 00	2 00
" Gray's City	5 00
" Grace	5 00	1 00
" Russell St.....	20 00	7 00
Oak Grove
Patterson's Chapel.....
Pleasant View
Rome	2 00
St. Paul
Sugg's Creek
Tusculum	1 00
Watertown.....	2 00
Waverly	3 00	2 00
	223 58	1 46	36 00	4 40

UNION
(Tennessee)

Baker's Creek
Beaver Creek
Eethel	1 00
Blaine
Caledonia	2 00
Centennial
Clover Hill
Cloyd's Creek	2 00
Concord	6 00
Erin	3 00	1 00
Eusebia	2 25

Union Continued	CHRS.	DIRECT Y. P. S. & BANDS	S. S.	THRO WOMAN'S BOARD		
				W. S.	Y. P. S. & BANDS	S. S.
Forest Hill
Grace
Greenback	2 00
Hebron	3 00	4 00
Holston	1 00
Hopewell	16 80	14 00
Kirkwood	1 00
Knoxville, 2nd	25 00	45 00	11 00
" 4th	20 00	38 00
" 5th	15 99	5 00
" Fort Sanders	3 00	7 00
Logan Memorial
Morganton	1 00
Mt. Cumberland
Mt. Horeb
Mt. Zion	1 00
New Market	3 00
New Prospect	5 08	4 00
New Providence	31 82	20 00	25 00
Pine Grove	2 00
Rockford	2 00	3 00
St. Paul's	5 00
Sardis
Sevierville, 1st
Shannondale	20 00	45 00
Shunem
South Knoxville	14 00	20 00
Spring Place	2 00	7 00
Tabor
Toqua	2 40	1 00
Union Hall
Unita
Washington	5 00	2 00
West Emory
Westminster	3 85	3 00
<hr/>						
	184 19	20 00	242 00	11 00

WEST TENNESSEE
(Tennessee)

Adamsville
Arlington	2 00
Beaver
Bethesda
Big Sandy
Clifton
Cordova
Covington
Dyer
Greenfield	3 00
Hickman
Huntingdon	1 00
Jackson, Royal St.	1 00
Kenton	1 00
McKenzie	4 00	3 00
Memphis, Court Av.	5 00	7 50
" Institute
Milan	1 00	1 00
Mt. Pleasant	1 00
Mt. Sharon
Mt. Zion
Munford	2 00
Newbern	2 00
Paris
Pleasant Ridge
Ro-Ellen
Savannah
Selmer
Sharon
Shiloh	1 00
West Union
<hr/>						
	22 00	1 00	12 50

SYNOD OF TEXAS.

ABILENE
(Texas)

Abilene, Central.....
Albany, Mathew's Mem'l...
Anson, Central	4 00
Aspermont
Avoca.....
Baird, 1st.....	4 00
Blackwell.....
Brackenridge.....
Buffalo Gap.....
Claremont.....
Cross Plains.....
Dermott
Ennis
Eolian.....
Fairview.....
Fluvanna.....	2 00
Gall.....
Goree.....
Hamlin.....	1 00
Ira, 1st.....
Jayton.....
Johnson's Chapel.....
Knott.....
Lamesa, 1st.....
Lou
Luzon.....
Merkel.....	2 00
Mt. Pleasant.....
Newcomb.....
O'Donnell
Ranger, 1st.....
Rochester.....	4 85
Rotan.....
Sabanno.....
Snyder, 1st.....
Stamford, Central.....
Strawn	1 00
Sweetwater, Central.....	98
Tahoca
Tuscola	1 90
Tye
Zion
<hr/>				
	21 73

AMARILLO
(Texas)

Abernathy
Amarillo, Central	15 00	5 00
Benjamin, 1st
Bushland
Canadian	2 00
Canyon, 1st
Childress	5 00
Chillicothe	5 00
Clifford
Crowell
Dalhart	2 66
Dundee
Floral Heights
Gem	2 00
Groom
Hale Center
Hereford	2 00
Kress
Lockney
McLean
Memphis	5 00	2 00
Miami
Newlin
Plainview, 1st	13 00	1 00
Quanah
Runningwater

Amarillo Continued	CHRS.	DIRECT Y. P. S. & BANDS	S. S.	THRO WOMAN'S BOARD		
				W. S.	Y. P. S. & BANDS	S. S.
Seymour	5 00	2 00
Shamrock
Silverton
Tolbert
Tulia, 1st
Union Hill
Vernon, 1st	1 00
Vera
Vega
Wellington
Wichita Falls	5 00	5 00
	57 66	20 00

**AUSTIN
(Texas)**

Austin, 1st	14 09
Barnett	1 00
Barnett Springs	1 00	1 00
Cheapside	2 00
Creedmore
Dilley
Ebenezer
Elgin
Fentress	1 00
Granger
Harlandale
Hochleim	4 00	2 35
Hornsby
Hutto	3 00
Leakley
Pearsall	2 00
Pilgrim Lake
Rockdale, 1st.....	2 00
San Antonio, Denver Blvd.
" Madison Square.....	10 00	1 00
" West End.....	1 00	1 50
San Marcos.....	5 00	1 00
Sharp	1 00
Slayden.....
Smithville	4 00	2 00
Sutherland Springs.....
Taylor, 1st
Westhoff.....
	51 09	8 85

**BROWNWOOD
(Texas)**

Ballinger, Elighth St.....	2 00
Blanket	2 00
Brady	2 00
Brownwood, Austin Ave....	2 50	2 00
Center City
Blanket
Fairy	1 00
Fife
Goldthwaite	1 50	1 00
Lohn
Mason.....
May
Menard
Mercury.....
Norton
Robert Lee
San Angelo, Harris Ave....	4 00
1st Mex.....	2 00
Santa Anna
So. Coneho
Stacy
Star	1 00

Brownwood Continued	CHRS.	DIRECT		THRO WOMAN'S BOARD		
		Y. P. S. & BANDS	S. S.	W. S.	Y. P. S. & BANDS	S. S.
Sweden
Waldrup
Winters
Zephyr	1 00
	13 00	9 00

**DALLAS
(Texas)**

Athens	5 00	50
Bethany (H)	1 00
Eois d' Arc	1 00
Celina	3 00
Colfax	2 00
Corinth	1 00	50
Cumby	1 00	1 00
Dallas, 2d	5 00	50
" Central	25 00	4 00	50
" Exposition Park	5 00	50
" Trinity
Dawson	1 00
Duck Creek	1 00
Elm Grove
Farmersville	1 00	50
Fate	2 00
Flora Bluff
Forney	3 00	50
Friendship	1 00
Garland	1 00
Gastonia	5 00
Grand Prairie
Grand Saline	50
Greenville
Hendrix	1 00
Kaufman	2 00	50
Kemp
Lavon	1 00
Lawson	1 00
Lisbon	3 00	50
Lone Oak
Lone Oak (K)
Lone Star	2 00
Mabank	3 00	50
McKinney	1 00
McMinns	1 00
Melissa	5 50	50
Mesquite	1 00
Miller Chapel
Miller Grove
Mt. Zion
New Hope	1 00
Oakland	1 00
Palestine	3 00	50
Plano	1 00
Pleasant Valley
Prosper
Red Oak
Richardson	3 00
Rockwall	2 00
Stangers	1 00
Terrell	3 00	50
Turners Point
Union Hill	1 00
Wallace	3 57
Walnut Grove	1 00
Wills Point	1 00
Wise
	106 07	4 00	8 00

EL PASO
(Texas)

	CHRS.	DIRECT		THRO WOMAN'S BOARD		
		Y. P. S. & BANDS	S. S.	W. S.	Y. P. S. & BANDS	S. S.
Aline.....
Altura.....
Divine Saviour.....
East El Paso.....
El Paso, 1st.....	20 00
Ft. Davis.....
Marathon.....
Marfa.....
<hr/>						
	20 00

FORT WORTH
(Texas)

Acton.....
Adora.....	1 32
Alverado.....	4 00	1 00
Antelope.....
Arlington.....	2 00	1 00
Bethel, No. 1.....
" No. 2.....	2 00
Bosque.....
Cleburne.....	13 00	1 00
Cottonwood.....
Crafton.....
Cresson.....
Crowley.....	4 00
Cundiff.....
Denton.....	5 00
Ex-Ray.....
Flower Mound.....
Forest Hill.....	2 00
Ft. Worth, Hemphill St.....	12 00	3 00
" Taylor St.....	4 00
Gainesville.....	5 00	5 00
Granbury.....	1 00
Grapevine.....
Jacksboro.....
Johnson Sta.....	40
Justin.....
Keller.....	1 00
Krum.....
Lewisville.....	2 00
Lynchburg.....	1 00
Mansfield.....	5 00
Mineral Wells.....
Morgan Mill.....
Mt. Olivet.....	5 00
Mt. Pleasant.....	82
Myra.....
Newport.....	4 00
Nocona.....
Parvin.....
Poolville.....
Prairie Hill.....
Rhome.....
Sabathany.....	2 00
St. Jo.....
Sanger.....
Stephenville.....
Strawn.....
Sunset.....	1 10
Tolar.....
Union Hill.....	1 25
Valley View.....	5 00
Vashti.....
Watauga.....	2 73
Weatherford.....	8 50	4 00
West Fork.....	1 60
<hr/>						
	82 12	24 00

BOARD OF MISSIONS FOR FREEDMEN

HOUSTON
(Texas)

	DIRECT			THRO WOMAN'S BOARD		
	CHRS.	Y. P. S. & BANDS	S. S.	W. S.	Y. P. S. & BANDS	S. S.
Barker
Cobbs Creek	1 00
Concord
Galveston Imm'l.....	3 00	1 00
Garwood.....
Houston, Central.....	50 00	5 00
" Heights	3 50	1 00
" Westminster	5 00	1 00
La Porte	2 00	1 00
League City
Letitia	1 00
Nome, Raywood.....
Oakland	1 00
Port Arthur	1 00
Rock Island.....
Sheridan.....
Shiro.....	1 00
Texas City.....	1 00
Webster
Woodland Heights.....	4 00	1 00
	71 50	12 00

JEFFERSON
(Texas)

Algiers
Atlanta	2 75
Blackburn
Bowie
Cross Roads
Delta Farms
Friendship
Gheens
Grandview	1 00
Harvey
Haynesville
Henderson	3 00
Henry's Chapel.....
Jacksonville, 1st	1 00	2 50
Jefferson	2 36
Joaquin Station.....
Kennet
Lafayette, Ind.....	5 00
Lafitte
La Rose Star
Lochport Sta.....
Minden.....	2 00
Mt. Enterprise	4 00
Mt. Hope	1 00
Mt. Selman
Mission Sta.....
Nacogdoches, Main St.....	5 00
New Harmony
New Orleans—Westminster	5 00
New Prospect	1 00
Paradis
Pleasant Grove
Pleasant Springs	2 00
Poyner-Frankstone
Providence
Rock Springs
Salem
Tennessee	2 00
Texarkana, Pine St.....
Trawick
Willow Springs	5 00
	42 11	2 50

**PARIS
(Texas)**

	DIRECT		S. S.	THRO WOMAN'S BOARD		
	CHRS.	Y. P. S. & BANDS		W. S.	Y. P. S. & BANDS	S. S.
Bagwell
Banes Chapel	2 00
Belmont
Ben Franklin
Bethel	2 00
Bogota
Bonham	3 00
Brookston
Canaan	2 00
Clarksville	10 00
Collinsville
Cooper	1 00
Cross Roads	3 00
Denison	15 00
Deport	10 00
Day	1 00
Dial	4 00
Dodd City
Fairview
Honey Grove, Main St.	13 00
Howe	2 00
Ladonia	3 00
Lake Creek	1 00
Lannius
Leonard	13 00
Orangeville
Paris	22 00
Pottsboro	3 00
Randolph	1 00
Rock Point
Rockyford	1 10
Roxton
Rugby
Shamrock
Sherman	10 00
Spring Hill
Stone's Chapel	2 00
Tom Bean	1 00
Texarkana	5 00
Vasco
Whitesboro	5 00
Whitewright	5 00
Windom	2 00
Wolfe City	2 00
Presbyterial	8 00
	144 10	8 00

**SOUTHWEST BOHEMIAN
(Texas)**

Crosby
Houston Heights
Kovar
Penelope
Port Savaca
Rosenberg
Romena
Sealy
Wallis
West

**WACO
(Texas)**

Adamsville
Angus
Avalon
Blue Ridge	2 00
Boyce
Buffalo
Berry's Chapel

Waco Continued	CHRS.	DIRECT Y. P. S. & BANDS	S. S.	THRO WOMAN'S BOARD		
				W. S.	Y. P. S. & BANDS	S. S.
Chalk Mt.
Childers
Comanche Springs	1 00
Coperas Cove	1 00
Corsicana, 3d Ave.	20 00	3 00
Coryell
Cotton Gin
Covington
Crawford
Dawson	1 00	1 00
Fairfield
Fairview	3 00
Fairy
Ferris, 1st	6 65	2 00
Foreston	5 00
Gamewell
Harmon Chapel	1 00
Hillsboro, Central	7 00	3 00
Howard
Hubbard	2 00	2 00
Italy	5 00	2 00
Jewett	1 00
Kerens	3 00	2 00
Kosse	50 00
Lampasas, 1st	2 00
McGregor, Central	2 00
Mexia, Central	2 00	1 00
Midlothian, 1st	2 09
Moody
Mount Peak
Oseola	2 50
Palmer
Red Oak	3 00	4 00
Teague, 1st	3 00	1 00
Tehuacana
Temple, Grace	35 00	4 00
Valley Mills	1 00	1 00
Waco	5 00	3 00
Walnut Springs	1 00
Waxahachie, Central	20 00	5 00
West	1 00
Woodbury
Wortham
<hr/>						
	187 15	35 00

SYNOD OF UTAH.

OGDEN
(Utah)

Brigham	1 00	4 00
Clinton
Corinne
Hyrum
Kaysville
Logan	1 00	10 00	1 00	..
Ogden, 1st	7 00
Waco, Central Park
Smithfield
<hr/>						
	2 00	21 00	1 00	..

SALT LAKE
(Utah)

American Fork	2 00	1 00
Benjamin
Myton
Nepht
Payson	2 00	2 00	1 00	..
Salt Lake City, 1st	58 00	60 00	7 00	..
" 3d	17 00	2 00	..

Salt Lake Continued	CHRS.	DIRECT	S. S.	THRO WOMAN'S BOARD		
		Y. P. S. & BANDS		W. S.	Y. P. S. & BANDS	S. S.
Salt Lake City, Westminster.	12 00
Spanish Folk.....	2 00
Springville	6 00
	62 00	100 00	10 00

SOUTHERN UTAH
(Utah)

Cedar City Mission.....
Delta	3 00	2 00
Ephraim
Ferron
Green River	3 60	2 00
Gunnison Mission.....
James Hayes (Ind.).....	1 00
Manti	4 00	1 00
Mt. Pleasant	5 00
Pauquitch.....
Riehfield
Salina, Crosby Memorial..
St. George Mission.....
Sunnyside
	11 60	3 00	7 00

SYNOD OF WASHINGTON.

ALASKA
(Alaska)

Anchorage	3 00
Chilkat, Thlinget
Hanega, Thlinget
Hoonah, Thlinget
Hydaburg.....	1 50
Juneau, Northern Light ..	4 85
" Thlinget
Kake Thlinget.....
Kasaan, Hydah
Klukwan, Thlinget
Saxman, Thlinget
Sitka, 1st.....
" Thlinget	5 00
Wrangell, 1st, Thlinget..
" White	1 00
	15 35

BELLINGHAM
(Washington)

Acme, 1st
Alger
Anacortes, Westm'r	4 00
Bellingham, 1st	30 49
" Knox
Birmingham.....
Camans
Clearbrook
Clinton, 1st.....
Deming, 1st	2 00
Emmanuel
Everett, 1st	10 00
" Westminster
Everson
Friday Harbor, 1st.....
Index
Maple Falls.....
Mt. Baker.....
Mukiltoe, 1st	2 20
Sedro-Wooley, 1st
So. Bellingham.....	4 00

Bellingham Continued	CHRS.	DIRECT		THRO WOMAN'S BOARD		
		Y. P. S. & BANDS	S. S.	W. S.	Y. P. S. & BANDS	S. S.
S. Bellingham, Bethany.....
" Fairhaven, 1st.....
Skykomish, 1st.....
Snohomish, 1st	1 34
Stanwood	1 00
	55 03

CENTRAL WASHINGTON
(Washington)

Bickleton
Cle Elum, 1st	1 00
Dot
Ellensburg, 1st	10 00	50 00	6 00
Grandview, Bethany	5 00	6 00	2 00
Hanford, 1st	50
Hover, 1st.....
Klona, 1st.....
Kittitas, 1st.....
Liberty, 1st.....	1 00
Mabton, 1st.....	1 00
Naches, 1st.....	12 00
Naches Heights.....
North Yakima, 1st.....	37 68	15 00	1 00
Parker, 1st.....	3 50
Roslyn, 1st
So. Cle. Elum.....
Sunnyside, 1st.....	2 00	2 00	1 50
Tieton, 1st.....	3 00	3 00
Toppenish	3 00
Wapato
Wenas
White Bluffs.....
Zellah, 1st	50
	59 68	96 50	10 50

COLUMBIA RIVER
(Washington)

Alpha
Camus, St. Johns	10 45	6 75
Castle Rock
Centralla	8 00	1 00
Chehalis, Westm'r	10 00	11 00
Ellsworth	1 00	5 00
Fisher
Glenwood
Goldendale	3 00	2 00
Ilwaco	4 00
Kelso, 1st	6 00
Laurel
Little White Salmon.....	1 50
Long Beach	1 00
McCormick
McFarland Memorial.....
Minnehaha
Mountain Brook.....
Onaska
Raymond	5 00
Ridgefield	2 00
Salkum
South Bend
Toledo
Troutlake
Vancouver, 1st	5 00
Vancouver Hts.....	2 00	2 00
Woodland, 1st.....
	38 45	2 00	45 25	1 00

OLYMPIA
(Washington)

	DIRECT			THRO WOMAN'S BOARD		
	CHRS.	Y. P. S. & BANDS	S. S.	W. S.	Y. P. S. & BANDS	S. S.
Aberdeen, 1st	5 00	5 00
Buckley, 1st	2 00
Carbonado
Cosmopolis
Du Point
Elbe
Gig Harbor, Memorial
Hoculam, 1st	1 48	5 00
" Calvary
Kapowsin
Mineral
Montesano
Ocosta Mission
Olympia, 1st	10 00	17 00
Puyallup, 1st	2 00	5 00
Sumner	4 00
Tacoma, 1st	25 00	26 00
" Bethany	10 00	10 00	1 00
" Calvary	1 00
" Fife
" Immanuel	10 00	19 00
" Manitou Park
" Nesqually, Ind.
" Oakland
" Puyallup, Ind.	1 00
" Sprague Memorial	4 00
" Westminster	5 00
Tenino
Westport	1 00
	65 48	103 00	1 00

SEATTLE

Algona, 1st
Auburn, White River	1 00
Black Diamond	7 00	6 09
Bremerton	5 00	2 80
Charleston
Enumclaw	4 00
Foster
Island Center
Kent, Olivet
Neah Bay	7 82
Port Angeles	2 00
Port Blakeley	4 00
Port Townsend, 1st	5 00	3 10
Quilcene
Ravenna Park	3 40	7 00
Renton
Rolling Bay
Seattle, 1st	64 29	75 00
" Ballard	3 00	2 30
" Bethany	10 00	18 00
" Brighton	10 42	6 82
" Central	5 00
" Georgetown	2 34	2 70
" Grace	8 00	3 00
" Green Lake
" Interbay
" Madrona	12 50	12 00
" Mt. Barker Park	6 10
" Pleasant Valley
" Rainier Beach	3 00	1 00
" South Park
" University	5 00	19 90
Seattle, Welsh	1 00
" West Side	4 90
" Westminster	50 00	50 00	63 00
" Woodland Park	5 00	12 00
Vashon	4 00
Wabash	55 40
Presbyterial
	191 55	62 50	319 83

SPOKANE
(Washington)

	CHRS.	DIRECT		THRO WOMAN'S BOARD		
		Y. P. S. & BANDS	S. S.	W. S.	Y. P. S. & BANDS	S. S.
Bay View						
Bonnors Ferry						
Cocolalla						
Coeur d' Alene.....				10 00	1 00	
Cortland						
Creston						
Cully Mem'l						
Curlew						
Daisy						
Davenport				2 00		
Enterprise						
Egypt						
Fairfield	2 00					
Garden Valley						
Gifford						
Govan						
Harrington				3 29		
Harrison	2 55					
Hunters						
Kettle Falls						
Larene						
Marcus						
Northport	3 00			4 00		
Odessa						
Opportunity	5 95				1 00	
Postfalls						
Rathdrum				1 53		
Reardan	3 00			50		
Republic						
Riverway						
Rockford						
St. Joe.....						
St. Maries.....						
Sandpoint				9 00	2 00	
Spokane, 1st	60 00			35 00	5 00	
" 4th	20 00		5 00	11 00	6 10	
" 5th				3 00	1 00	
" Bethany	5 00			2 90	1 00	
" Bethel	33 00			2 10		
" Centenary						
" Emmanuel	6 00			6 00		
Spokane Knox	12 00			10 65	1 00	
" Lidgerwood	2 00			4 00	1 00	
" Manito Park.....	3 00			5 00		
" Monroe Park.....	3 00			3 00		
West Grove						
Spokane River (Ind.).....						
Spokane Valley						
Wellpint (Ind.)						
Wilbur				5 25		
Presbyterial						
	160 50	5 00	118 22	19 10

WALLA WALLA
(Idaho and Washington)

Asotin	6 00					
Belmont	2 00					
Bovill.....						
Calvary						
Clarkston.....	6 00			1 30		
College Place.....						
Connell	1 00					
Culdesac						
Elk River						
Fort Lapwai						
Garfield	2 00			5 75		
Grangeville	2 00					
Ilo						
Johnson						

Walla Walla Continued	CHRS.	DIRECT	S. S.	THRO	WOMAN'S	BOARD
		Y. P. S. & BANDS				
Juliaetta
Kamiah, 1st (Ind.)	8 25	2 00	
" 2d, Ind.	2 40	
Kendrick
Kooskia
Lapwai (Ind.)	6 50	
Lewiston	3 00	
Meadow Creek (Ind.)	1 50	
Moscow	14 00	29 00	
Mt. Zion
Nezperce
North Fork (Ind.)
Oakesdale	3 85
Othello	1 00
Palouse	1 25	
Pleasant Valley
Prescott	7 00	2 00	
Ralston	2 00	2 85	
Reubens	4 00
Seltice
Steptoe
Stites, 1st	1 25	
" Ind.
Sunset	5 00	2 00	
Thorn creek
Waitsburg	2 98	5 00	
Walla Walla	40 00	25 00	
Winchester
	107 08	81 80	

WENATCHEE
(Washington)

Adrian
Bridgeport
Cashmere	6 00	3 00	
Chelan Falls
Coulee City, 1st
" Immanuel
Douglas
Dryden
Enterprise
Entiat
Ephrata	2 00
Kipling
Krupp
Mold
Moses Lake	3 00
Okanogan
Omak
Oroville
Quincy
Soap Lake
Waterville
Wenatchee	10 00	3 00	
Wilson Creek
Withrow
Wheeler
	21 00	6 00	

YUKON
(Alaska)

Cordova
Fairbanks	5 00
Nuwuk (Eskimo)
Ukeavik Eskimo
	5 00

SYNOD OF WEST GERMAN

GALENA

	CHRS.	DIRECT		THRO WOMAN'S BOARD		
		Y. P. S. & BANDS	S. S.	W. S.	Y. P. S. & BANDS	S. S.
Beloit, Ger.....	1 00
Bethel.....	6 60
Emmanuel.....
Forreston Grove.....
Fosterburg, Zion.....	1 00
Galena, German.....	3 00
Highland.....	1 00
Marion.....	1 00
Milwaukee, German.....	2 00
Nazareth.....
Owensville Immanuel.....	7 00
Prairie Dell.....	2 00
Pulaski.....	1 00
Salem Godfrey.....	6 60
Salem, Ger. (Bethalto, Ill.).....
Salem, Ger. (Hope, Mo.).....	7 69
Salem, Ger. (Warsaw, Ill.).....	5 09	3 00	5 00
Schapville Ger.....	4 60
St. Louis, E. Grand Ave.....	5 90
St. Paul.....
Wheatland.....
Woodburn.....	2 00
Zion, Bethalto, Ill.....
" Hermann, Mo.....	2 00
" Wheeling, Ill.....
Zoar.....
	56 60	3 00	5 00

GEORGE

Arcadia.....	3 00	2 00
Ashton, Ger. (Ia.).....	10 00
Avon, German.....
Bemis.....
Bethel, German.....	1 00
Carnarvon, German.....
Denver, German.....
Doran, German.....
Ebenezer (Ellsworth, Minn.).....	13 00
" (Lennox, Neb.).....
" (Renville, Minn.).....
" (George, Ia.).....
Em'l Ger. (Rushmore, Minn.).....
" Ger. (S. D.).....	1 00
Emery, German.....
Germania, Ger.-English.....	7 63
Germantown, German.....	10 00
Hanover, German.....	3 00
Hastings, Ger.....	5 06
Hope, Ger.....	5 00
LaValley, German.....	5 00
Lyon Co., 1st, German.....	40 00
Matlock, German.....
Ostfriesland, German.....	1 00
Rosemont, German.....	2 00
Sibley, German.....	10 60
Spirit Lake, German.....
Turner Co., 1st, German.....	4 00
Wheatland, German.....	5 00
Willow Lake, German.....	5 00
Zion, Ger. (Ellsworth).....
" Ger. (Rock Rapids, Ia.).....	2 00
" Ger. (S. D.).....	2 00
Zoar, German.....	10 60
	144 00	2 00

WAUKON
(Iowa)

	DIRECT			THRO WOMAN'S BOARD		
	CHRS.	Y. P. S. & BANDS	S. S.	W. S.	Y. P. S. & BANDS	S. S.
Bethlehem	8 00
Centretown	1 00
Depter
Dubuque, German.....	5 00
Dyersville
East Friesland.....	22 00
Eden	2 00
Frank Hill
Grundy Center.....	13 00
Holland
Independence, Ger.....
Kamrar	15 00
Lansing, Ger.	2 00
Sherrill
Steamboat Rock
Union	10 00
West Friesland.....	15 00
Winona.....
Woden	5 00
Zalmona	10 00
<hr/>						
	107 00

SYNOD OF WEST VIRGINIA

GRAFTON
(West Virginia)

Buckhannon	10 00	2 00
Clarksburg	25 00	5 00
Downs
Fairmont	15 00	8 00
Fleming Memorial.....
French Creek	6 00	2 00
Grafton	5 00	5 00
Jacksonburg	1 00
Kingwood	7 00	3 00
Lebanon
Mannington	2 00
Middleton
Monongah
Morgantown	25 00	8 00
Pleasant Grove
Sugar Grove	1 00	3 00
Terra Alta
Weston	4 00	5 00
<hr/>						
	100 00	42 00

PARKERSBURG
(West Virginia)

Baden
Bethel	1 00
Beulah
Beechwood	1 50	1 00
Brush Creek
Clear Creek
Dorothy	2 00	1 00
Ebenezer	5 00
Elizabeth	5 00
Harris, Dist.
Hughes River	3 00	6 00
Jarrolds Valley	2 00
Kanawha	45 00	12 48
Keystone	3 00
Long Reach	10 00
Marrtown
Millstone
Paden
Parkersburg, 1st.....	60 00	25 00
Pennsboro	2 00

Chippewa Continued.	CHRS.	DIRECT Y. P. S. & BANDS	S. S.	THRO WOMAN'S BOARD		
				W. S.	Y. P. S. & BANDS	S. S.
Gillman
Gordon
Hannibal
Hartland	2 50
Hawthorne
Hudson, 1st	19 00	18 00
Hurley
Iron Belt
Ironwood, 1st	6 00
Island Lake
Itasca
John Huss
Lake Nebagamon
Little Elk
Madeline Island
Maiden Rock
Manitou Falls
Maple Ridge
Phillips, 1st	5 00
Polley
Port Wing
Radisson
Reserve
Rice Lake	10 00
Sand Creek
Sand Island
Spooner, Anah Immanuel
Stanley	2 00	10 00
Superior 1st	11 00
" Hammond Av.	25 00	13 00
Trimbelle
Wascott
Winter
<hr/>						
	85 50	112 00	1 10

**LA CROSSE
(Wisconsin)**

Alma Centre
Bangor
Dells Dam
Galesville	21 98	3 00
La Crosse, 1st	28 00
" North	5 00	3 00
Mauston	5 00
Mindoro	1 00
Neillsville
New Amsterdam	5 00	5 00
North Bend	2 00	1 00
Old Whitehall	15 00
Pleasant Valley
Rutger's Chapel
Sechlerville
Shortville
Veeckind, Westminster
West Salem	6 00
<hr/>						
	54 98	5 00	41 00

**MADISON
(Wisconsin)**

Baraboo	5 00	7 00
Barneveld
Belleville, 1st	2 00
Beloit, 1st	30 00	7 00
" West Side, 2nd	1 00
Boyse, Ger.
Bryn Mawr
Brodhead, 1st	1 00
Cambria, 1st	5 00	5 00
Cottage Grove, 1st
Fancy Creek	4 00	4 00

Winnebago Continued.	CHRS.	DIRECT		THRO WOMAN'S BOARD		
		Y. P. S. & BANDS	S. S.	W. S.	Y. P. S. & BANDS	S. S.
Athelstane, 1st
Athens
Badger
Buffalo
Couillardville
Crandon
DePere
Douglas
Edgar
Fond du Lac, 1st.
" Covenant	22 00	6 01	15 00
Frame Memorial
Fremont	5 00	8 00
Gleason, 1st.
Gow Memorial
Green Bay, 1st	10 00
" Grace
Greenwood
Gresham, 1st.
Harper's Mem'l
Hogarty
Humboldt
John Sargcant Mem'l, Ind.
Kelly
Kimberly
Laona
Little River
Loomis
Marinette, Pioneer	29 72	26 00
Marsfield, 1st	15 00	20 00
Merrill, 1st
" West
Middle Inlet
Nasonville
Neenah, 1st	41 63	40 00
Oak Orchard
Oconto, 1st	42 57	27 50
Omro, 1st.	5 00	5 00
Oshkosh, 1st	30 00
" Park
Oxford, 1st	2 00
Packwaukee
Pembine
River Side
Robinsonville
Rothschild
Rural
St. Sauveur.
St. Point	2 00
Shawano, 1st	5 00	3 00
Sheridan
Sherry
Stiles	5 00
Stratford
Three Lakes
Wabeno
Wausau, 1st	25 00	40 00	1 00
Wausaukee
Wayside
Wequlock	2 00
Westfield	5 00
Weyauwega	5 00
Winneconne
Waukeshan	20 00
	232 32	6 01	251 50	1 00

SYNOD OF WYOMING

CHEYENNE
(Wyoming)

Arapahoe, Mission.
Bible Plain
Burns	5 00
Casper	8 00

Cheyenne Continued	DIRECT			THRO WOMAN'S BOARD		
	CHRS.	Y. P. S. & BANDS	S. S.	W. S.	Y. P. S. & BANDS	S. S.
Cheyenne, 1st.....	15 00
Cotton Wood Union
Fairview, Union.....
Grace	2 56
Guernsey
Hillsdale, Union.....
La Grande
Lingle
Lost Springs.....
Orin, Union.....
Prairie View.....
Red Cloud, Union.....
Shawnee, Union.....
Springer, Union.....
Stewart, Union.....
Sunrise
Tracey
Vaughn
	13 00	2 56	15 00
LARAMIE (Wyoming)						
Bennett.....
Beaver Creek.....
Evanston, Union
Centennial.....
Cokeville.....	3 00
Elk Mountain.....
Encampment.....
Evanston.....
Harmony
Laramie Union.....	12 00	5 00
Mountain View.....
Rawlins, France Mem'l.....
Saratoga.....
	3 00	12 00	5 00
SHERIDAN (Wyoming)						
Basin, 1st
Cody, 1st	1 25
Gillette
Greybull, 1st	7 00
Moorcroft, 1st.....
Powell, Union	5 00	10 00
Sheridan, 1st
Thermopolis, 1st
Tisdale Community
	13 25	10 00

RECEIPTS 1917-1918 SUMMARY BY SYNODS

	FREEDMEN'S BOARD			WOMAN'S BOARD		
	Churches	V. P. Soc.	S. Schools	W. Soc.	Y. P. Soc.	Sab. Schools
Alabama.....	\$ 151 84	\$.....	\$.....	\$ 13 55	\$.....	\$.....
Arizona.....	78 43	10 00	69 93	4 00
Arkansas.....	73 67	24 80	1 50
Atlanta.....	286 13	10 00	18 25	1 00
Baltimore.....	1995 13	28 37	805 36	16 00
California.....	2883 88	173 75	4282 75	337 35	359 35
Canadian.....	133 40	3 00	22 00
Catawba.....	456 37	1 50	26 71	148 00
Colorado.....	913 55	3 00	141 93	1197 00	139 75	19 75
E. Tennessee.....	169 81	10 50	4 79	1 86
Idaho.....	163 01	11 60	167 33	26 48
Illinois.....	6754 52	16 00	277 68	6043 01	391 50	41 00
Indiana.....	1937 72	80 50	4174 25	241 59	280 34
Iowa.....	2473 48	1 00	110 00	3647 88	289 09	161 28
Kansas.....	1711 95	130 15	2048 80	339 70	76 47
Kentucky.....	552 86	11 73	250 00	28 75	5 50
Michigan.....	2026 54	7 82	154 63	4103 20	553 68	376 51
Minnesota.....	1892 55	39 86	2158 37	263 03	221 10
Mississippi.....	61 70
Missouri.....	2117 49	8 00	124 16	2151 43	262 57	7 16
Montana.....	189 31	13 81	303 00	4 00
Nebraska.....	911 13	52 34	2146 17	227 21
New England.....	475 39	107 49	889 15	213 85
New Jersey.....	7186 37	34 00	379 65	3232 45	181 00	246 98
New Mexico.....	56 70	37 00
New York.....	13348 15	21 50	693 66	13656 68	1289 96	1100 80
No. Dakota.....	193 58	31 19	458 46	15 00	2 85
Ohio.....	7317 96	14 00	432 65	8144 50	1048 78	353 58
Oklahoma.....	654 38	25 00	12 50	365 75	25 50
Oregon.....	406 04	26 13	705 16	30 59
Pennsylvania.....	30204 77	38 00	3178 16	20054 73	4110 09	854 08
So. Dakota.....	330 90	12 00	456 00	46 00
Tennessee.....	590 03	27 84	501 90	50 19
Texas.....	797 53	4 00	127 35
Utah.....	75 60	3 00	128 00	11 00
Washington.....	719 12	69 50	770 60	31 60
W. German.....	307 40	5 00	5 00
W. Virginia.....	833 50	20 00	414 73	67 75	41 72
Wisconsin.....	702 33	11 01	836 50	58 30
Wyoming.....	29 25	14 56	20 00	10 00
	\$92163 07	\$169 83	\$6439 06	\$84573 83	\$10315 81	**\$4151 33

*Includes \$73.69 from Woman's Societies direct.

**Includes \$63.56 from Sabbath Schools sent direct to Woman's Department.

THIRTY-FOURTH ANNUAL REPORT
OF THE
WOMAN'S DEPARTMENT
OF THE
Board of Missions for Freedmen
IN THE
Presbyterian Church, U. S. A.

The Woman's Department of the Board of Missions for Freedmen respectfully presents its Thirty-Fourth Annual Report to the Woman's Board of Home Missions, to the women of the Presbyterian Church and to the Board of Missions for Freedmen.

At the opening of our year's work it seemed as if this "Old World" of our's was "on fire". When we looked upon the turmoil we felt like crying out in the words of Daniel 12:8. "Oh, my Lord, what shall be the end of these things." There were no more "rumors of war" but all its horrible realities were upon us. The barbarism and savagery of by-gone ages seemed to have sprung to the front in Europe, and we felt as if we could not sit by and look on lest it come later upon us. We must go to the defense of the helpless and oppressed. The call went forth from our President for our boys to defend the right, and cities in which to train them for the fray, sprung up almost in a night. Our country seemed to throb and pulsate in all her being and almost *stagger* under the happenings at home and abroad, but in a short time she set herself not only to the task of sending her men across that ocean (which she *had* thought *her defense*) to fight for *democracy* but to care for the wounded and homeless, and to re-habilitate the "abomination of desolation" in the wake of warfare and feed the world. This seemed a gigantic task to many, yes some deemed it enough to engage all our time. But to the Christian workers there came the sound of the Master's voice above the tumult saying, "Go ye" *still* with the Gospel to the human hearts in all lands.

There are open doors on every hand, there are sore needs which only Christ can supply.

The line of workers may have wavered now and then—yes, a few may have forsaken the Missionary trenches for other work, but a noble band of women and young people have stood firm and I bring you the record of our year's work for the Negro in America. God grant it may be such as we would wish Him to check up if we were facing two worlds.

Below is the record of gifts for Woman's Department from March 31st, 1917 to March 31st, 1918:

Women's Societies.....	\$ 84,508.14	Increase	\$3,821.71
Young People's Societies.....	10,315.81	Decrease	559.93
Sabbath Schools	4,087.77	Decrease	163.67
Ind. and Misc.....	1,947.88	Decrease	3,690.20
Legacies	626.66	Increase	470.00
	<u>\$101,486.26</u>	Decrease	<u>\$ 122.09</u>

The number of organizations contributing is as follows:

Number of Women's Societies.....	4,348	an Increase of	152
Number of Sabbath Schools.....	241	a Decrease of	38
Number of Y. P. Societies.....	1,325	a Decrease of	30

Women have made fine gain and almost made up the loss in Y. P. and S. S. and legacies. This is certainly encouraging and I wish to thank you for your loyalty.

Our coming workers and givers are now in Young People and Sabbath School Organizations. What does this falling away in gifts portend for the future? True, C. E. Societies have been much depleted by young men going to war, but many do not get the vision of this work. Young People, do you not feel some responsibility for the boys and girls of the weaker race? I want to thank those who have given this year.

The total amount of offerings received by the Board was \$394,206.33 a decrease of \$23,296.80.

The colored people on the fields under care of our Board gave the following gifts:

For Church Work.....	\$ 93,202.56
For School Work.....	116,952.38
To Freedmen's Board.....	1,101.00
To other Boards.....	2,951.00

Work on field under care of Board:

Ministers	261
Churches and Missions.....	438
Added on Examination.....	1,484
Added on Certificate.....	151
Whole number of Communicants.....	29,005
Sabbath Schools	434
Sabbath School Scholars.....	22,703
Number of Day Schools.....	140
Number of Teachers in Day Schools.....	426
Number of Pupils.....	18,108
Whole number of Workers.....	637

We have received several Life Memberships during the year from individuals and societies. A few have trusted us with their funds in form of Annuities, knowing it is a safe investment.

Never has there been a busier year for secretaries visiting Synodical and Presbyterial Societies, nor a finer spirit found at any time among the women. At Synodicals the officers were fearful they could not carry their apportionments, but accepted them cheerfully, and at Spring Presbyterials were rejoicing that in most instances they had gone "Over the top." Most societies now believe heartily in apportionments. Athens Presbyterial, Ohio had contributions from every society in its Presbytery, and deserves honorable mention. One feature noticeable at Spring Presbyterials was the present of boys as delegates from C. E. Societies to learn about work they are to do.

We wish to call attention to April number of Home Mission Monthly on "Negro in America" and by reading this and noting pictures, you will be informed on a most important question before America today. Prayer Calendar has pages full of information as has Over Sea and Land. Our thanks are once more extended to *Boards* and *Editors* for courteous favors.

Boxes for our ministers and schools have not been forgotten by the faithful ones and you will never know how you have helped out in the cold days, when the eatables were so high and fuel so scarce, and we really have been greatly pleased that there were so many sent. It was not easy for embargoes, slow express, and other urgent calls have almost doubled the work of those preparing these boxes. Some are finding today what use can be made of small patches. We have known it a long time, and in our schools for the colored girls, have been conserving for many years.

Miss Barr has been at Young People's Conferences and more calls have come than she is able to take. There is a desire to *know* and then they will give. Our Workers' Conference, for Members of Colored Synods, at Charlotte, N. C., had to be given up owing to an epidemic in the city, and it was quite a disappointment to all concerned.

More calls for our literature have come than ever before, and it has gone all over the land, and only failed to reach where we did not have correct address. Extension Secretaries have sent for it for their packages to go to "Shut-ins" and it has added both interest and attractiveness. Quite a number number of Mission Study Classes have used "The American Negro" with our new "Outline for Leaders," finding the subject full of interest after "The African Trail."

At beginning of year, owing to conditions, it was decided to curtail on new buildings, only two being erected during the year,—The Mary A. Steele Memorial Building for \$754.00 at John's Island, S. C., Rev. S. D. Thom, Principal, and school building at Keeling, Tennessee for \$1,060.00, Rev. W. J. Nelson, Principal, and repairs in as far as it was practicable, but many little things were necessary for comfort and safety. Mary Allen Seminary was in the wake of a storm and was minus a roof in some parts, barn over-turned and generally shaken up, so had to allow for repairs. It was rather a lively reception for our new President, but he rose to the occasion. Boys' dormitory was burned at Cotton Plant, Arkansas, but we were thankful there was no loss of life. Boggs Academy had a fire in laundry, kitchen, and dining-room and many things needful went up in smoke, but no casualties, all boys and girls spared. No new teachers granted this year, but many had more than they could do and one is working in school without promised salary. One or two of our schools closed temporarily owing to scarcity of fuel, making up time later, but we were on the whole very fortunate in our work which was hard on the field but we find very little complaining. All schools were ordered to obey the laws of the States for conservation of fuel, food, and time, some of our ministers serving on State Committees.

Our evangelists have been busy visiting the schools and finding much interest in religious services. Rev. J. W. Lee, our new Secretary for Northern Churches, is busy with his work investigating conditions among the changing population in the cities of the North.

During our journeyings, we are often asked "what part is the Negro taking in the great struggle in which we are now engaged." Let me quote one or two extracts from speeches of colored leaders of the race at patriotic meetings. "Humanity and religion call us to patriotism. In the civil war thousands of us fought for the Stars and Stripes. In the Spanish American war, we did our "bit" at San Juan Hill and we carried Old Glory in the Phillipines." Another says: "We have perhaps not much money to give, but we are rich in devotion to the flag. When we read of how the women of Belgium were treated, some of us remembered how more than fifty years ago the Negroes took up their lonely vigils to protect the white women while the white man went to war, and we determined that we would stand ready to give our last drop of blood for the defense of the world's womanhood."

Today on the blood-soaked fields of Belgium and France, fighting the battle of the Lord for freedom and humanity, our colored men and boys, many from our schools, are following their leaders where duty or danger calls.

Our schools have been much affected by this call of Uncle Sam. One hundred students out of two hundred and forty-six from our Biddle University volunteered and \$200.00 was contributed by their Y. M. C. A.

I wish to call your attention to the picture of a Negro Civil War veteran, and his six fine sons, four of them officers, in the April number of Home Mission Monthly. It is certainly thrilling to see it. See also the Service Flag of our schools on page 141 of the same magazine. Note how many have become officers and are now "Somewhere in France." Eighty-three thousand Negroes have enrolled for service for their country and are proving good soldiers. Their mothers, wives, sisters, and sweethearts are busy helping in the Homeland. Gardening, canning, preserving, conserving of food, giving to Red Cross and in some of our schools, the sewing rooms are doing Red Cross sewing. One school has turned the chapel into a sewing room for the soldiers. The girls do most of the pressing of the garments made by white co-workers.

The year is closed but another is upon us. We know not what is before us as the clouds hang heavy just now, but we do know "God is our refuge and strength," and so we will go *forward* in our work again. "Go ye" is our command and we dare not disobey our orders. A French statesman once said, "What France needs is

thirty million Christians." What American needs today is one hundred million Christians—ten millions of them Negroes. How shall they know unless they are taught? The *Bible* is the best text book known for *democracy* and right living, and industrial training will fit them for holding the plow and planting the seed and grain we so much need to feed the world.

Negro ministers and Christian teachers are needed for the crisis in which we find ourselves in the changing conditions of the Negro population but they are not ready to meet the opportunities offered. Some of us are distressed that the ignorant, vicious Negro is coming so near. Oh, women, the hour has struck when we must meet this problem with the Christian church and school. Mary Slessor in her wonderful book says, "*God* is never behind time." Let us be careful that we are not too slow in doing our part. There will be many and heavy demands upon us the coming days, but if we are to "Keep the Home Fires Burning" we must keep up our schools for the training of the Negro boy and girl so they will be able to do not only their "Bit" but their best in the "after the war days" when we shall need the help of every people to restore the waste places.

With all the calls that come in these days, let us increase our gifts to this work. Let us put aside indifference and prejudice which hinder us, and enlist every woman's organization and Y. P. Band in this work the coming year. "We can do it if we will." The word "*discouragement*" is not in the dictionary of the Kingdom of Heaven. The Negro must know Christ if he is to be a good citizen of America. He is making good—help him.

Respectfully submitted,

MRS. W. T. LARIMER,

General Secretary.

Thirty-fifth Annual Report
THE COLLEGE BOARD

*of the Presbyterian Church in the
United States of America*

1917—1918



PRESENTED TO
THE GENERAL ASSEMBLY
AT COLUMBUS, OHIO
MAY, 1918

THE COLLEGE BOARD.

MEMBERS.

Ministers.

JOHN B. LAIRD, D.D., Philadelphia, Pa.
 FREDERICK E. STOCKWELL, D.D., Trenton,
 N. J.
 WILLIAM C. COVERT, D.D., Chicago, Ill.

Laymen.

FREDERICK W. GARVIN, Esq., New York.
 ELISHA H. PERKINS, Baltimore, Md.
 JAMES S. HUBBARD, Chicago, Ill.
 JOHN P. MUNN, M.D., New York.
 JOHN L. EMERSON, Titusville, Pa.
 EDWIN J. GILLIES, New York.

Class of 1919.

DANIEL RUSSELL, D.D., New York.
 CHARLES LEE REYNOLDS, D.D., Newark, N. J.
 WILLIAM H. HUDNUT, D.D., Youngstown, Ohio.
 JOHN A. MACINTOSH, D.D., Ithaca, N. Y.

JAMES H. POST, Brooklyn, N. Y.
 HENRY L. SMITH, New York.
 THOMAS W. SYNNOTT, Wenonah, N. J.
 SIDNEY F. ANDREWS, St. Louis, Mo.
 W. HOLMES FORSYTH, Chicago, Ill.

Class of 1921.

JOHN R. MACKAY, Ph.D., D.D., New York.
 S. EDWARD YOUNG, D.D., Brooklyn, New
 York.
 EDWIN A. MCALPIN, D.D., Madison, N. J.

J. C. EGBERT, Ph.D., New York.
 HON. THOMAS E. HODGES, Morgantown,
 W. Va.
 GEORGE C. SPRAGUE, Ph.D., New York.
 JOHN R. RUSH, Pittsburgh, Pa.
 J. F. WILD, Indianapolis, Ind.

OFFICERS.

President—EDWIN A. MCALPIN, D.D.
Vice-President—JOHN R. MACKAY, Ph.D., D.D.
Clerk—FREDERICK E. STOCKWELL, D.D.
Treasurer—EDWARD R. STERRETT.

Secretary—ROBERT MACKENZIE, D.D., LL.D.
Associate Sec'y—JAS. E. CLARKE, D.D., LL.D.
Director Extension Work—LOUIS E. HOLDEN,
 D.D., LL.D.

EXECUTIVE COMMITTEE.

EDWIN A. MCALPIN, D.D., *ex-officio*.
 S. EDWARD YOUNG, D.D.
 F. E. STOCKWELL, D.D.
 JOHN R. MACKAY, Ph.D., D.D., *ex-officio*.

GEORGE C. SPRAGUE, Ph.D.
 JOHN P. MUNN, M.D.
 HENRY L. SMITH.
 J. C. EGBERT, Ph.D.

DANIEL RUSSELL, D.D.

Regular meetings the First Monday of each month at Two O'clock P.M.

FINANCE COMMITTEE.

JAMES H. POST.

FREDERICK W. GARVIN, Esq.
 EDWARD R. STERRETT, *ex-officio*.

HENRY L. SMITH.

AUDITING COMMITTEE.

GEORGE C. SPRAGUE, Ph.D.

J. C. EGBERT, Ph.D.

JOHN P. MUNN, M.D.

OFFICE COMMITTEE.

HENRY L. SMITH.

JOHN P. MUNN, M.D.

F. E. STOCKWELL, D.D.

REGULAR MEETINGS

at Two O'clock P.M.

Annual Meeting—the First Tuesday of June—(June 4, 1913).
 The Tuesday after the Second Sunday of November—(November 12, 1913).
 The Third Tuesday preceding the opening of the General Assembly—(April 29, 1919).

CORRESPONDENCE should be addressed to ROBERT MACKENZIE, D.D., LL.D., Secretary.
 REMITTANCES should be made to the order of The College Board,
 156 FIFTH AVENUE, NEW YORK.

The corporate name of the Board is:

“The College Board of the Presbyterian Church in the
 United States of America.”

THE COLLEGE BOARD

OF THE

PRESBYTERIAN CHURCH IN THE U. S. A.

THIRTY-FIFTH ANNUAL REPORT TO THE GENERAL ASSEMBLY

In presenting to the General Assembly its Thirty-fifth Annual Report, The College Board comes once more with a sense of profound gratitude to God for the things which it has been possible to accomplish for and through our Presbyterian colleges, in the face of unprecedented world conditions and the tentative and uncertain situation in the midst of which the Board has been compelled to render its service to the Church.

The necessity of rendering a thirty-fifth report was not anticipated by the Board, for it confidently expected that consolidation into the new General Board of Education would be effected during the ecclesiastical year ending March 31, 1918. The cause of delay will doubtless be reported to the General Assembly by the Executive Commission. The College Board needs to state only that, as its records will show, it took prompt action to do all in its power to hasten the consummation as soon as it was advised of the steps desired by the Executive Commission, to which body the Assembly committed the direction of the merger.

The War and the Colleges.

It is scarcely necessary to say that the entrance of the United States into the world war had a very marked effect upon American colleges and that our Presbyterian institutions shared with others the shock which resulted in a large loss of students and income and in the necessity of numerous readjustments; but it is fitting that record should be made of the splendid manner in which the colleges have served and are serving the nation and also of the fact that generous friends

have not failed the colleges in their time of distress, resulting from radically changed conditions.

That, upon the outbreak of war, the National Government immediately appealed to the colleges for leadership is well known. The fact proves how important it is to the national welfare that such institutions of higher learning should be maintained, and when it is remembered that of the 237,000 college students considerably less than half were in state-supported institutions, it is apparent that the denominational and independent colleges stood ready to render a great national service. While without military training, the typical college man was well disciplined, had the capacity to learn quickly, had some experience in leadership and was possessed of a spirit of idealism and self-sacrifice which made it possible for the government to find in him just the leadership needed. Moreover, though self-preservation prompted the colleges to do all in their power to hold students, the institutions gave ready proof of their willingness to sacrifice their own for the common good and encouraged their students to put the national welfare first.

The demand made upon the colleges was a striking tribute to the whole work of higher education, but an even greater tribute was paid to this cause when national leaders almost with one voice made clear their conviction that the output of our colleges must be made continuous. It would not do to use up the equipped young manhood which the colleges had ready without doing everything possible to provide for a continuous supply; therefore, from the President down, government officials joined with the educators in a campaign to fill up the ranks of college students. Because of this effort, in which your Board coöperated vigorously, occupying, indeed, a place in the vanguard, the loss in the total number of college students during the school year now drawing to a close was not nearly so great as had been feared. Exact figures are not yet available, but it appears that the net loss was not more than fifteen per cent. However, the falling off was so largely in freshman classes that the loss is likely to be more keenly felt during the next college year.

Influence of College Men.

The Board wishes that it could discover, tabulate and present to the Assembly in some tangible form a statement of what it has reason to believe has been the tremendous influence for good exerted by the men who have gone forth from our Christian colleges as leaders in this time of crisis. Recognizing fully the magnificent work of such organizations as the Y. M. C. A., also the results of the activities of the churches among students in state universities, we venture to suggest that it has been and is a blessing to the country that, among those who are set to lead others and mold the spirits and direct the methods of those who participate in the great struggle, there are thousands who have taken with them not only the intellectual power but also the spirit and idealism which flourish among the students of our Christian colleges. No man will ever be able to measure the influence for good exerted by these men who are the product of the generous gifts of Christian benefactors and the devoted service of Christian teachers.

That the colleges have proved to be hotbeds of idealistic patriotism is partly because of the human material with which the college deals—young men and young women at the period of their lives when they dream great dreams, are stirred by mighty emotions and most eager to follow Emerson's advice, "Hitch your wagon to a star." The fitness and plasticity of the material, however, would not give the results secured were not the colleges as institutions devoted to and experienced in the task of molding rightly the material which comes to their hands. In the time of national crisis they have proved their willingness and ability to do what most needs to be done.

The Colleges in National Service.

In addition to giving the best they had to give, American colleges, our Presbyterian colleges among them, are earnestly and wisely adapting themselves to the new conditions in the midst of which we have come to live, and college students are being trained to do those things, to spread those ideals, to exert those influences, which are essential to the successful

accomplishment of the high purpose to which the nation had dedicated itself. Many of the larger colleges and universities are giving at least a partial military training to the boys within their walls and practically all are planning to make athletics more general for the whole student body. The call for military service developed the fact that while a small percentage of the student body had been highly trained under the spur of college athletics, in many instances little attention had been given to the physical development of the whole student body. This condition is being rapidly changed and earnest effort is being made to make every college student physically fit.

The development of practical courses, not only for men but for women, is another illustration of how the colleges are adapting themselves to the national needs. Courses in telegraphy, for instance, have become quite common not only for men but for women. In nearly all of the women's colleges courses are provided in Red Cross work in order that young women may be prepared for service as nurses, and the efforts of the Food Administrator have secured no more patriotic coöperation from any source than from American colleges. Courses in journalism and business have been greatly increased and improved because of the demands growing out of the war, and domestic economy work is emphasized as never before. Meanwhile, every advantage has been taken of the stirring situation in order, as one college president writes, "to impress upon our students more than ever the necessity for strong Christian character, in order to help in the period of reconstruction which must follow the war," and everywhere among all college students, there has been developed a spirit of Christian sympathy and liberality which has manifested itself in their large gifts for the relief of the millions of sufferers across the seas.

Last, but not least, the colleges report special efforts to teach their students the social ideals and the whole message of the Bible. This kind of teaching has come to the front as never in the history of the land, and a great effort is now being made to enroll 200,000 college students in Bible classes for the special

purpose of studying the social teachings and ideals of Jesus and leading the students to apply his teachings on the campus, in the nation, and in the world. Surely the colleges are preparing not only for the needs of to-day, but for the greater needs of to-morrow.

The Needs of To-morrow.

It is those "needs of to-morrow" to which the college presidents and your Board are giving most serious thought to-day, concerning which they plan with a sense of solemn responsibility, and for the supply of which they must have the heartiest coöperation of all Presbyterians. All know that war came and found the nation unprepared. We are now facing the weighty question, Will we be prepared to solve the world problems which will confront us when the war is over? We must strive together for a victory of arms, but thoughtful men realize that to win this kind of victory and no other will spell defeat. It will be worth fighting for only if it clears the way for a greater victory of mind and spirit, and for the winning of this second and true victory our greatest need is that of trained Christian leadership.

National compacts are always likely to be no more than "scraps of paper" unless, within the peoples thus formally bound together, there is built up the Christian spirit of justice, righteousness and love, which alone can bind them in the vital union of the brotherhood of man. The outstanding obligation, therefore, is that we give to the boys and girls of this generation that thorough Christian training which will fit them to be the leaders of thought and the molders of ideals in the days which lie before. To the task of making such a spiritual leadership for the race the colleges are devoting themselves with a keen sense of their tremendous responsibility; but anxiously they ask: Will the church make it possible to do all that ought to be done? The war has increased their expenses and curtailed their incomes. As never before they must be supported by the people who believe in their mission if they are to discharge to the full the responsibility which they face.

A Shortage of Ministers.

As a part of the large problem of providing the needed Christian leadership for the near future, the Church has to face an inadequate supply of well-trained ministers. A recent publication put forth by the Council of Church Boards of Education confirms earlier studies of this subject and indicates that the time has come when the churches should make unusual effort to lead boys and young men to consecrate their lives to the high calling of the Christian ministry.

There is much evidence that, numerically at least, the ministry was proportionately stronger a century ago than it is to-day. The number of ministers has decreased as compared with the total population and also as compared with the number of church members, and the proportion of candidates to the church membership has shown a steady decline. In our own Church, for instance, we had during a long period of years one candidate for every 800 church members. It appears that we now have only one candidate for every 1,200 communicants. Reports from other churches reveal similar conditions. Of course, the average membership of individual churches is considerably larger than it used to be and many pastors are assisted by one or more lay workers of various kinds so that, though the proportionate number of ordained men has decreased, it is possible that the total number of persons giving their whole time to the work of the church is relatively as large as ever; but it can hardly be questioned that there is great need of increasing the number of ministers, and certainly there is a strong demand for more ministers who have been thoroughly trained for their responsible duties as Christian leaders. The preceding sentences refer to conditions as they existed before the war. It needs to be added that the war has called for a large number of ordained men as chaplains and for work in the camps, and there is every indication that this demand will continue for some time to come.

As the Bulletin of the Council of Church Boards of Education points out, the main source of supply is and always has been the Christian college. Because of the inadequate supply

of ministers, therefore, the Church should give more than usual consideration to the whole great cause of Christian education, and especially to the support and improvement of its colleges. Influenced by patriotic motives, our educational leaders are practically a unit in the view that no effort should be made to turn toward the ministry young men of the draft age, or those who are approaching that age; but every possible effort should be made to lay the claims of the ministry upon those who are in the preparatory schools and to bring them under the influences of our Christian institutions that the Church may have an adequate supply of trained ministers in the years which are just ahead.

“Emergency Council on Education.”

The sense of great responsibility concerning the reconstruction period which must follow the war has awakened in all educational agencies as never before the conviction that there must be the utmost coöperation, and at the same time there has developed a new national consciousness as to the importance and real significance of our educational institutions and agencies. As a consequence there was formed during recent months “The Emergency Council on Education,” in which practically all of the great associations have come together that their patriotic services may become more effective, that a continuous supply of educated men may be maintained and that the needs which will follow the war may be anticipated and adequate steps taken for their supply.

How powerful will be the influence of this Council becomes apparent when it is known that it includes the following great national organizations: Association of American Colleges, Association of American Universities, National Association of State Universities, American Association of Agricultural Colleges and Experiment Stations, Catholic Education Association, Association of Urban Universities, National Education Association, National Council of Education, N. E. A. Department of Superintendence, American Association of University Professors, Society for the Promotion of Engineering Education, National Council of Normal School Presidents, Associa-

tion of American Medical Colleges and the American Association for the Advancement of Science. One great objective before the Council, which has established headquarters in Washington, is the creation of a national Department of Education whose secretary shall be a member of the President's cabinet. This movement affords additional proof that educational forces are awake to the necessity of supplying leaders who shall be in all respects fitted for the great task of building a world-wide democracy. It is preëminently the duty of the Church to see that such a democracy is shot through and through with the Christian spirit.

Council of Church Boards.

With reference to educational coöperation, it is gratifying to remember that the churches led the way toward that end. Six years ago the Council of Church Boards of Education was organized, being formed of officials of eighteen of the most influential denominational boards of education. It was felt that there was a work in behalf of Christian education which could be done through coöperation far more effectively than by the churches working separately. It took several years for the Council to "find itself," its members being heavily burdened with their denominational duties; but for more than a year past it has had a strong executive at its head—Dr. Robert L. Kelly—and it is rendering a most efficient service to the churches and to the colleges. It gathers for all the churches valuable information important to each and publishes for all jointly much material which otherwise would be published separately. This means a large saving of money as well as a great increase in efficiency. Even more important, however, is the fact that through this Council the churches are able to speak with a voice which can be heard throughout the land and, while the influence of a single denomination may not be great, the influence of all together, exerted through a single agency, is powerful and cannot but impress upon the educational forces of the country that Christian ideal in education for which the churches stand. Your Board has had an active part in this forward movement, one of its

secretaries now serving as president of the Council, and it commends this agency to the General Assembly.

Endowment of Bible Chairs.

The Assembly will rejoice with the Board because of the splendid progress which has been made toward the endowment of departments of English Bible in our Presbyterian colleges. It is but four years since it was discovered that the development of other departments had outrun methods of providing the Bible teaching required of every Presbyterian college. Aggressive steps were taken to supply the lack and to place the Bible departments upon an equality with other departments of college work. Pledges by the Board of income from the John C. Martin Fund stimulated the colleges to seek for funds for the endowment of Bible chairs, with the result that now over \$825,000 is devoted to this purpose and there are twenty-two endowed chairs of English Bible in Presbyterian colleges. Eight other institutions are well on the way toward the completion of similar funds. The Board had hoped that a full million would have been secured for this purpose before the end of 1917, and probably that goal would have been reached had not the entrance of the nation into the war made it impracticable to press endowment campaigns during the past year. However, the fact that over half a million has been secured for this purpose within less than three years is cause for great encouragement.

Efforts and Returns.

While handicapped somewhat by conditions with which the Church is acquainted and while feeling that it was improper to increase its force or to make any engagements or arrangements which might embarrass the new General Board of Education, your Board has endeavored to continue aggressive effort in behalf of the colleges and the cause of Christian education. It has kept the work before the Church through several channels of publicity, has been privileged materially to assist several colleges which faced most critical conditions, and its officers coöperated in securing several substantial gifts which came to our colleges during the year.

To the efforts of the Board the churches and individuals have responded with a liberality which is notable in view of the strain of war. The absence of many pastors from their fields in special work, the many calls upon the purses of rich and poor and the remarkable increase in the cost of living combined to create an unprecedented situation. That under such circumstances the churches have contributed more liberally than ever in our history is cause for pride and thanksgiving, and the Board is especially grateful to the friends of the cause who, seeing the almost overwhelming needs of the colleges, have so generously helped to keep them going, that they might continue to render the service which the nation demands.

Gifts of the Year.

Our Presbyterian churches and other church organizations contributed last year the magnificent sum of \$163,396.79. This is the largest sum ever contributed in one year for aid on the current expenses of colleges, and for the first time the Board is privileged to report that the goal set by the General Assembly twenty years ago has been attained, that Assembly having expressed the view that the churches should contribute \$150,000 annually for this purpose. The gifts of the year came from 5,225 churches, 392 Sunday schools, 47 Young People's Societies and 90 Women's Societies, there being an increase of 235 contributing organizations as compared with the preceding year. From individuals there was contributed during the year \$1,228,838.89; from legacies the Board and the colleges received \$157,867.63, and the Board's income from invested funds amounted to \$82,429.44. The gifts of the year from all sources, both through The College Board and directly to the colleges, reached the gratifying total of \$1,680,838.11.

Church Offerings for 1918-19.

In view of the fact that we are already well into the new church year and that the new Board may not be fully organized until that year is half gone, The College Board respectfully asks the Assembly to direct the churches to make the usual

separate offerings for the year 1918-19, one being sent to The College Board and the other to the Board of Education.

Education Week.

The Board unites with the Board of Education in the recommendation that the week beginning February 16, 1919, be designated as Education Week, Sunday, February 16th, being known as Vocation Day, and Sunday, February 23d, as Education Day. The last Sunday in February is now recognized as the universal day of prayer for students by all the student movements affiliated in the World's Student Christian Federation. It is, therefore, a most suitable time for Presbyterians to unite in prayer for the work of their colleges and the students in educational institutions.

Membership.

The term of office of the following members of the Board expires at this time, and the same persons are respectfully nominated for reëlection:

Ministers.

John R. Mackay, Ph.D., D.D.,
New York.
S. Edward Young, D.D., Brooklyn,
N. Y.
Edwin A. McAlpin, D.D., Madison,
N. J.

Laymen.

J. C. Egbert, Ph.D., New York.
Hon. Thomas E. Hodges, Morgan-
town, W. Va.
George C. Sprague, Ph.D., New
York.
John R. Rush, Pittsburgh, Pa.
J. F. Wild, Indianapolis, Ind.

All of which is respectfully submitted by order of the Board,
New York, April 30, 1918.

ROBERT MACKENZIE, *Secretary.*

Report of the General Assembly's Standing Committee on The College Board.

By the action of the Assembly of 1917 The College Board and the Board of Education have been ordered to be united and the General Board of Education has become their successor. But the new Board has not yet been fully organized nor can it be for some weeks, perhaps months, and so it seems necessary for the Assembly still to give some consideration to the work of The College Board. Your Committee would, therefore, make recommendations as follows:

1. That we recognize with much gratification the large part our educational institutions have in the patriotic movements of the day, many thousands of their students having entered the army of the Republic and many of them as leaders.

2. That we approve the efforts of the Council of Church Boards of Education to provide a continual supply of adequately trained men for the Christian ministry.

3. That we encourage the Board in its labors to develop Bible departments in our colleges, hoping that the time is near when ample funds will be in hand for the maintenance of such a department in every Presbyterian school.

4. That the churches be directed to make two separate offerings for Christian Education during the year 1918-19—one for The College Board and the other for the Board of Education.

5. That the week beginning February 16, 1919, be designated Education Week; Sunday, February 16, Vocation Day; and Sunday, February 23, Education Day, and that these days be observed in the churches, with suitable services.

6. That the records of The College Board submitted to the Assembly for examination be approved.

7. That the following named members of the Board whose term of office expires at this time, be reelected:

Ministers:—John R. Mackay, Ph.D., D.D., New York,
S. Edward Young, D.D., Brooklyn, N. Y.,
Edwin A. McAlpin, Jr., D.D., Madison, N. J.

Laymen:—J. C. Egbert, Ph.D., New York,
Hon. Thomas E. Hodges, Morgantown, W. Va.,
George C. Sprague, Ph.D., New York,
John R. Rush, Pittsburgh, Pa.,
J. F. Wild, Indianapolis, Indiana.

A. B. MARSHALL, *Chairman.*

INSTITUTIONS WITH WHICH THE COLLEGE BOARD IS AUTHORIZED TO CO-OPERATE.

NOTE.—These statistics are taken from the completed records of the colleges for the year closing June, 1917. The College Board reports these institutions by their names, which do not always indicate their actual grade as colleges, collegiate institutes or academies. The Board will be glad to give information regarding any of the institutions on request from interested persons.

INSTITUTION.	LOCATION.	PRESIDENT OR PRINCIPAL.		Year of Organization.	Value of Grounds, Buildings and Equipment.	Total Productive Endowment.	Total Assets, Including Unproductive Endowment and Other Funds.
Alma College	Albany, Ore.	Co-ed.	Rev. Wallace H. Lee, LL.D., (Act'g).	1866	83,978	240,724	343,890
Alma College	Alma, Mich.	Co-ed.	Harry M. Crooks, LL.D.	1886	209,268	360,020	647,321
Arkansas Cumberland College	Clarksville, Ark.	Co-ed.	Harry S. Lyle, D.D.	1886	65,000	12,342	73,342
Bellevue College	Bellevue, Neb.	Co-ed.	Rev. David R. Kerr, LL.D., Pres. Em.	1891	129,667	73,702	95,842
*Biddle University	Charlotte, N. C.	Col'd men	H. L. McCrorey, D.D.	1887	246,127	65,025	213,469
*Bloomfield Seminary (College D'p't)	Bloomfield, N. J.	Men.	Harry E. Richards, M.A., M.D.	1868	112,926	163,120	311,152
Buena Vista College	Storm Lake, Ia.	Co-ed.	Rev. Stanton Olinger, Ph.D.	1892	82,200	29,319	276,046
Carroll College	Waukesha, Wis.	Co-ed.	Herbert P. Houghton, Ph.D.	1846	264,400	279,185	186,802
Cumberland University	Lebanon, Tenn.	Co-ed.	F. P. Childs	1842	230,000	95,262	600,535
Davis and Elkins College	Elkins, W. Va.	Men	James E. Allen	1904	102,800	1,000	235,832
Dubuque College and Sem'y	Dubuque, Ia.	Co-ed.	C. M. Steffens, D.D.	1852	481,088	305,983	787,071
Emporia, The College of	Emporia, Kan.	Co-ed.	Rev. N. W. Thornton	1882	268,100	89,015	450,614
Geneseo Collegiate Inst.	Geneseo, Ill.	Co-ed.	R. B. Cronk, LL.D.	1883	30,700	33,422	33,422
Hastings College	Hastings, Neb.	Co-ed.	Arthur Lee Odell, D.D.	1873	164,826	167,209	474,159
Henry Kendall College	Tulsa, Okla.	Co-ed.	W. Gilbert James, Ph.D.	1894	230,902	81,110	312,012
*Highland College	Highland, Kan.	Co-ed.	Harry Morehouse Gage, D.D., LL.D.	1883	70,500	40,000	110,500
Huron College	Huron, S. D.	Co-ed.	William J. Boone, D.D.	1883	262,149	534,727	810,476
Idaho College of	Idaho	Co-ed.	Charles H. Rammelkamp, Ph.D.	1891	130,400	84,544	261,723
Illinois College	CalDWELL, Idaho	Co-ed.	Charles H. Rammelkamp, Ph.D.	1829	322,290	406,190	738,480
James Millikin University	Jacksonville, Ill.	Co-ed.	A. R. Taylor, LL.D., Pres. Emeritus.	1901	607,768	208,778	816,546
Decatur College and Industrial School	Decatur, Ill.	Co-ed.	Barend H. Kroeze, D.D.	1883	281,000	353,826	658,826
*Jamestown College	Jamestown, N. D.	Co-ed.	M. M. Allen, D.D.	1854	247,449	770,961	957,413
*Kentucky College for Women	Danville, Ky.	Women	John H. MacCracken, Ph.D., LL.D.	1826	1,396,432	965,890	2,169,556
Lafayette College	Easton, Pa.	Men.	Rev. M. R. Laird	1857	1,188,000	174,522	294,207
Lake Forest College	Lake Forest, Ill.	Co-ed.	Rev. M. R. Laird	1856	90,685	174,522	294,207
Lenox College	Hopkinton, Iowa	Co-ed.	Rev. M. R. Laird	1856	112,730	106,850	219,580
Lincoln College	Lincoln, Ill.	Co-ed.	Rev. M. R. Laird	1865	112,730	106,850	219,580

The Institutions listed below are organically connected with the Presbyterian Church in the United States of America, or have by charter requirements at least two-thirds of their Boards of Control members of said Church.

Lindenwood College.	St. Charles, Mo.	Women	John L. Roemer, D.D.	1831	332,000	651,302
Bacaster College.	St. Paul, Minn.	Co-ed.	Elmer Allen Bess, D.D.	1885	383,197	944,400
Maryville College.	Maryville, Tenn.	Co-ed.	Samuel T. Wilson, D.D.	1819	447,272	1,176,875
Missouri Valley College	Marshall, Mo.	Co-ed.	Wm. H. Black, D.D., LL.D.	1889	273,380	708,183
*Montana College of (closed)	Deer Lodge, Mont.	Co-ed.	1885	136,900	201,186
*Oswego College	Oswego, Kan.	Women	J. F. Mathier.	1883	100	37,768
Parsons College	Fairfield, Iowa	Co-ed.	R. Ames Montgomery, D.D.	1875	244,305	504,391
Pikeville College.	Pikeville, Ky.	Co-ed.	Rev. J. F. Jecordard, Ph.D.	1889	6,894	116,684
Southold Academy.	Southold, L. I.	Co-ed.	Bertha K. Stoddard	1860	14,654	19,774
Trinity University	Waxahatchie, Tex.	Co-ed.	S. L. Hornbeak, Ph.D., LL.D.	1869	151,877	461,477
*Union Academy (closed)	Anna, Ill.	Co-ed.	1883	72,297	113,276
Waynesburg College	Waynesburg, Pa.	Co-ed.	Rev. J. W. McKay, D.D.	1851	73,899	337,909
West Nottingham Academy	Colora, Md.	Co-ed.	Joseph B. Leuthner, (Acting).	1741	33,600	33,600
Western Reserve Academy	Hudson, Ohio	Co-ed.	Homor O. Shuss.	1916	317,000	567,003
Westminster College	Fulton, Mo.	Men	E. E. Reed, D.D.	1849	236,011	477,431
Whitworth College	Salt Lake City Utah	Co-ed.	H. W. Rehner, D.D.	1885	50,010	267,260
Wilson College	Spokane, Wash.	Co-ed.	Rev. B. Scott Bates	1890	138,500	248,122
Wooster, The College of	Chambersburg, Pa.	Women	E. D. Warfield, D.D., LL.D.	1869	72,969	452,001
	Wooster, Ohio.	Co-ed.	J. Campbell White, LL.D.	1866	1,423,837	2,417,489

The following institutions are not connected with the Presbyterian Church by any legal ties, nor are they subject to ecclesiastical control. Their history, however, and associations with the life and work of our Church are such as to justify our earnest co-operation with them.

Blackburn College.	Carlinville, Ill.	Co-ed.	Wm. M. Hudson, D.D.	1857	128,516	268,363
Centre College of Central University of Kentucky.	Danville, Ky.	Men	W. A. Gamfield, D.D., LL.D.	1819	499,730	826,854
Coe College.	Cedar Rapids, Iowa	Co-ed.	John A. Marquis, D.D., LL.D.	1881	785,017	1,684,991
Elmira College.	Elmira, N. Y.	Women	1855	147,312	985,735
Grove City College.	Grove City, Pa.	Co-ed.	Weir C. Kettler.	1829	211,025	735,299
Hanover College.	Hanover, Ind.	Co-ed.	Rev. W. A. Mills, LL.D.	1854	296,143	611,859
Highland Park College (no report)	Des Moines, Ia.	Co-ed.	1889
Lincoln University	Lincoln Univ., Pa	Col'd men	John B. Rendall, D.D.	1854	214,536	506,886
New York University	New York, N. Y.	Co-ed.	Elmer E. Brown, Ph.D., LL.D.	1831	3,989,803	6,039,345
Occidental College	Los Angeles, Cal.	Co-ed.	Slas Evans, D.D., LL.D.	1887	477,782	1,030,260
Park College	Parkville, Mo.	Co-ed.	Fredrick W. Hawley, D.D.	1875	557,263	1,030,260
Rollins College	Winter Park, Fla.	Co-ed.	Calvin H. French, D.D., LL.D.	1885	242,787	434,645
Stanley McCormick School (closed)	Burnsville, N. C.	Co-ed.
Tusculum College	Greenville, Tenn.	Co-ed.	C. O. Gray, D.D.	1794	196,284	413,596
Wabash College	Crawfordsville, Ind	Men	G. L. Mackintosh, D.D., LL.D.	1834	378,227	1,444,579
Washington and Jefferson College	Washington, Pa.	Men	1802	496,739	1,454,505
Western College for Women	Oxford, Ohio	Women	W. W. Boyd, Ped.D.	1855	957,760	727,993

Grand Totals					\$21,370,088	\$41,635,245
--------------	--	--	--	--	--------------	--------------

* Former Report.

INSTITUTIONS WITH WHICH THE COLLEGE BOARD IS AUTHORIZED TO CO-OPERATE.—Continued.

NOTE.—These statistics are taken from the completed records of the colleges for the year closing June, 1917. The College Board reports these institutions by their names, which do not always indicate their actual grade as colleges, collegiate institutes or academies. The Board will be glad to give information regarding any of the institutions on request from interested persons.

† Bible Study: 1. Required of all classes. 2. Elective only. 3. Required of Freshmen.
‡ In College Department.

INSTITUTION.	No. Professors and Teachers.	STUDENTS.						Total Income for Current Expenses for the Year.	Total Graduates.
		College.	Preparatory.	Others.	Men.	Women.	Total.		
Albany College	16	62	11	54	41	79	120	\$21,748	206
Alma College	21	215	..	87	113	142	255	59,116	285
Arkansas Cumberland College	10	19	58	9	86	..	86	4,399	110
Bellevue College	20	97	81	55	92	119	211	32,890	220
*Bible University	17	133	111	13	257	..	257	30,919	401
*Bloomfield Seminary (College Dep't)	10	19	45	6	70	..	70	17,970	168
Buena Vista College	14	53	9	125	71	110	181	67,256	100
Carroll College	17	222	..	76	120	178	298	44,051	202
Cumberland University	25	68	34	268	..	99	325	18,826	798
Davis and Elkins College	16	58	37	106	102	201	275	16,754	31
Dubuque College and Sem'y	31	119	136	20	275	..	275	127,357	209
Emporia, The College of	20	242	..	80	117	135	252	40,959	445
Genesee Collegiate Institute	5	40	57	57	43	71	114	4,648	368
Hastings College	21	193	40	133	472	421	311	44,853	193
Henry Kendall College	20	314	130	70	461	50,964	98
Highland College (no report)
Huron College	33	138	56	340	131	343	477	78,229	138
Igaloo College of	12	154	18	..	103	104	172	31,336	317
Illinois College	27	191	46	239	433	458	463	62,808	941
*James Millikin University:
Decteur College and Industrial School	57	350	66	368	214	570	784	107,411	385
Jameson College	26	102	27	134	449	453	228	50,124	37
*Kentucky College for Women	25	72	24	114	..	210	210	38,048	281
Lafayette College	53	631	..	634	634	..	634	168,359	6,157
Lake Forest College	63	226	207	62	267	228	495	251,343	694
Lenox College	18	44	43	59	114	18,748	374
Lincoln College	19	53	15	83	134	10,750	449

Lindenwood College	Women	22	107	49	265	..	206	206	1	91,983	580
Macalester College	Co-ed.	24	330	..	98	176	232	383	1	56,038	440
Maryville College	Co-ed.	58	292	479	30	416	385	801	1	72,945	861
Missouri Valley College	Co-ed.	12	148	40	118	250	1	34,948	310
Montana College (no report)	Co-ed.
Oswego College (no report)	Co-ed.
Parsons College	Co-ed.	23	176	27	274	477	1	42,096	515
Pikeville College	Co-ed.	11	..	59	232	267	1	13,173	68
Southold Academy	Co-ed.	25	12	13	25	1	1,110	..
Trinity University	Co-ed.	21	181	54	116	148	170	318	1	38,834	472
*Union Academy	Co-ed.	5	..	33	..	15	18	33	1	6,182	189
Waynesburg College	Co-ed.	23	118	..	169	277	1	737	..
West Nottingham Academy	Co-ed.	4	..	32	..	15	17	32	1	3,275	2,857
Western Reserve Academy	Co-ed.	6	..	55	1	20,734	466
Westminster College, Missouri	Men	17	120	39	..	168	..	168	1	34,617	10
Westminster College, Utah	Co-ed.	13	22	103	28	43	87	130	1	31,800	10
Whitworth College	Co-ed.	16	100	16	..	52	57	109	1	21,472	123
Wilson College	Women	22	177	..	21	..	198	198	1	141,986	884
Wooster, The College of	Co-ed.	51	567	189	1443	301	4266	2,096	1	213,051	2,023

Co-operating Institutions not legally connected with the Presbyterian Church in the U. S. A. or ecclesiastically controlled.

Blackburn College	Co-ed.	14	61	53	42	71	83	154	1	59,351	327
Centre College of Central University of Kentucky	Men	15	108	108	..	108	1	32,221	1,577
Coe College	Co-ed.	72	551	30	455	365	623	988	1	429,222	784
Elmhurst College	Women	32	292	292	292	1	107,536	1,221
Grove City College	Co-ed.	44	321	72	575	878	1	127,783	1,667
Hanover College	Co-ed.	24	218	69	..	135	152	287	1	21,758	1,117
Highland Park College (no report)
Lincoln University	Col'd Men	17	159	159	..	159	1	29,589	1,276
New York University	Co-ed.	493	1063	..	8,167	7,779	1,451	9,230	2	824,210	25,471
Occidental College	Co-ed.	25	316	4141	316	411	1	57,453	411
Park College	Co-ed.	18	292	158	..	235	215	450	3	112,088	984
Rollins College	Co-ed.	22	46	88	189	75	188	263	1	52,199	70
Stanley McCormick School (closed)	Co-ed.
Tusculum College	Co-ed.	23	85	123	21	133	75	208	1	51,914	872
Wabash College	Men	22	319	319	..	319	2	56,428	1,480
Washington and Jefferson College	Men	18	328	328	..	328	1	84,013	4,718
Western College	Women	32	247	247	247	1	112,663	1,034
Grand Totals	1,796	10,531	3,028	14,847	27,180	..	\$4,446,936	67,086

* Former report.

TREASURER'S REPORT.

ARTHUR W. TEELE, C.P.A.
JOHN WHITMORE,
HAMILTON S. CORWIN, C.P.A.
HAROLD F. LEEMING, C.A.
F. R. C. STEELE, C.A.
JAMES WILLING, C.A.

Cable Address
"Dignus"

PATTERSON, TEELE & DENNIS,
ACCOUNTANTS AND AUDITORS,
New York and Boston.

120 BROADWAY, NEW YORK, April 25, 1918.

MR. GEORGE C. SPRAGUE,
Chairman, Auditing Committee, The College Board
of the Presbyterian Church in the U. S. A.,
156 Fifth Avenue, New York City.

SIR:—

We have examined the accounts of the Treasurer of the Board for the year ending March 31, 1918, and have verified the Balance Sheet published herewith, which, in our opinion, represents the correct financial condition of the Board at March 31, 1918.

We found on file proper vouchers for expenditures, and the income from investments and the contributions shown on Schedule B have been duly accounted for.

The cash and securities on hand have been verified either by actual count, or evidence of deposit.

Respectfully submitted,

PATTERSON, TEELE & DENNIS,
Accountants and Auditors.

THE COLLEGE BOARD.

SCHEDULE A.—BALANCE SHEET* AS AT MARCH 31, 1918

INVESTMENTS:	ASSETS.	
Bonds at Book Value.....	\$578,810	44
Stocks at Book Value.....	602,809	00
Mortgages at Book Value.....	85,750	00
Real Estate at Book Value.....	305,000	00
Loans to Colleges.....	80,597	00
Total Investments.....	\$1,652,966	44
CASH in Bank awaiting Investment.....	2,967	08
Total Assets held to secure Permanent Funds, Designated Funds and Reserves.....	\$1,655,933	52
CURRENT ASSETS:		
Cash on hand and on deposit:		
General Fund Operating—unappropriated balance.....	\$23,340	04
Balance of 2d half of 1917-18 appropriations.....	29,337	70
Special Grants in course of payment.....	2,711	51
	\$55,419	25
Bible Chair Appropriations, Trust funds income, etc.....	8,921	85
	\$64,341	10
Deferred Items:		
Bible Chair Appropriations—payable in 1918-19 and 1919-20.....	\$1,000	00
Advance payment—interest on securities purchased—income not yet collected.....	119	00
	1,119	00
Total Current Assets.....	65,460	10
	\$1,721,393	62
<p>NOTE.—In addition to the above-listed assets the Board holds non-income bearing properties carried at no value: { Bidwell Property—Chico, California, 38.7 acres. Real Estate—5 lots in North Chicago, Ill., and a Co-trusteeship with Guardian Savings and Trust Company, Cleveland, Ohio, in 50 Cambridge Collieries Bonds, par value \$50,000—Income paid by them upon Board's order.</p>		
PERMANENT FUNDS: FUNDS AND LIABILITIES.		
Permanent General Funds.....	\$965,037	81
Designated Trust Funds.....	679,477	51
Total Permanent Funds.....	\$1,644,515	32
RESERVES—General.....	11,418	20
Total Funds.....	\$1,655,933	52
CURRENT LIABILITIES:		
General Fund Operating Balance.....	\$23,340	04
Balance of second half of appropriations of 1917-18 due on conditions being met.....	\$29,337	70
Special Grants in course of payment†	2,711	51
Bible Chair Grants in course of payment.....	2,456	14
Bible Chair Grants payable in 1918-19-20.....	1,000	00
Designated items not yet payable....	493	85
	36,029	20
Trust Funds income.....	4,216	29
Legacies awaiting Board's action.....	1,000	00
Bible Chair Funds—Operating Balance.....	753	80
Receipts in suspense.....	1	77
Advanced for interest.....	119	00
Total Current Liabilities.....	65,460	10
	\$1,721,393	62

* See contingent items.

† Contingent Liability on account of special grants: 1913, \$15,000.00; 1915, \$24,803.90; 1916, \$56,000.00; 1917, \$15,000 = \$110,803.00.

THE COLLEGE BOARD.

SCHEDULE A—Continued.—CONTINGENT ITEMS

SHOWING CONDITIONAL GRANTS MADE BY THE BOARD 1881-1918.

PAYMENTS MADE AND SECURITIES HELD.

PAYMENTS MADE AGAINST SECURITIES HELD:

Contingent Grants and Gifts (see NOTE below).

To 27 institutions:

Amounts paid for indebtedness, buildings and endowments, secured by contingent mortgages..... \$223,129 45

Amounts paid for current expenses of institutions, secured by contingent mortgages..... 184,962 34

\$408,091 79

To 2 institutions for current expenses, secured by notes..... 22,938 70

To 18 institutions for current expenses secured by deeds of gift..... 132,695 12

To 18 institutions for indebtedness and endowment and buildings, secured by deeds of gift..... 188,003 26

320,698 38 \$751,728 87

SECURITIES HELD:

Contingent items, viz.:—Mortgages, Notes and Deeds of Gift (see NOTE below).

52 Mortgages—on the property of 27 institutions subject to foreclosure and payment of interest only in the contingent event of the college failing to observe the conditions on which moneys were granted..... \$408,091 79

21 Notes—from 2 institutions to secure payment as above..... 22,938 70

114 Deeds of Gift—given by 29 institutions to secure appropriations for current expenses and special grants for indebtedness and endowment, not returnable except on the contingency of the college failing to observe the conditions on which the gifts were made..... 320,698 38 \$751,728 87

In addition to the above securities, the Board holds deeds of gift accepted by 8 institutions for payments made by individuals, making the gift revertible to the College Board under certain conditions. Amount..... \$191,290 00

NOTE.—In order to safeguard the gifts of churches and individuals the Board is instructed by the Assembly to take contingent securities for appropriations and grants of money for current expenses, endowment, equipment, purchase of land and payment of debts. These securities are in the form of mortgages, notes and deeds of gift.

The Board derives no income from these securities while the colleges comply with the conditions on which the moneys were paid. In the event of failure to comply therewith, the principal and interest of the mortgages and notes, and the principal of the deeds of gift become payable to the Board.

SCHEDULE B.
STATEMENT—RECEIPTS AND DISBURSEMENTS OF BOARD AND INSTITUTIONS,
For the Year Ending March 31, 1918.

RECEIPTS.

	TOTAL.	DISTRIBUTION OF RECEIPTS.		
		Into Board's Treasury.	Through Treasury of institutions by arrangement with and cooperation of Board.	Secured by Institutions directly, reported to Board.
CASH ON HAND, April 1, 1917 (including Petty Cash Fund)	\$47,522 01			
FROM CHURCHES AND CHURCH ORGANIZATIONS, Schedule K.*	163,396 79	\$163,396 79		
FROM INDIVIDUALS	1,228,838 89	57,039 43	\$456,885 06	\$714,914 40
FROM INTEREST:				
On Board's Permanent Invested Funds	\$48,926 84			
On Trust Funds	18,385 94			
On Bank Balances	\$1,125 49			
Less Exchange on out-of-town checks	67 73			
On Funds held by Special Trustees:				
Trustees Vaughn-Marquis Estate	\$13,421 81			
Trustees Anna J. Somerville Estate	510 25			
Assembly Trustees: E. P. Dwight Fund	126 84	82,429 44		
TOTAL	14,058 90	82,429 44		
FROM LEGACIES, Schedule L.	157,867 63	1,250 00		\$156,617 63
FROM ALL OTHER SOURCES:				
Maturity of Bonds, Notes, etc.	\$47,296 90			
John C. Martin Foundation Trust Fund, Sale of Rights	46 02			
Receipts from Miscellaneous	259 60			
Transmissions, Church Collections for other Boards	701 07			
In Suspense	1 77	48,305 36		
TOTAL RECEIPTS FOR THE YEAR.	\$1,728,360 12	\$352,421 02	\$456,885 06	\$32 03

* \$1,983.93 in addition to the above church collections were reported but not passed through the Board's treasury.

DISBURSEMENTS.

	DISTRIBUTION OF DISBURSEMENTS.			
	TOTAL.	Out of Board's Treasury.	Through Treasury of Institutions by Cooperation.	Through Treasury of Institutions by Report.
From Church Collections:				
Appropriations	\$60,835 84	\$60,835 84		
Designations	95,187 13	95,187 13		
Bible Chair Funds	875 00	875 00		
	\$156,897 97	\$156,897 97		
FROM JOHN C. MARTIN BIBLE CHAIR TRUST FUND INCOME	3,250 00	3,250 00		
From Board's Income:				
Special Grants	12,612 95	12,612 95		
From Interest on Trust Funds held by the Board for and paid to Institutions	10,645 05	10,645 05		
From Gifts of Individuals to Institutions	1,207,912 69	36,113 23	\$456,885 06	\$714,914 40
From Legacies to Institutions	156,617 63			156,617 63
Total Disbursements to Institutions, Schedule C	\$1,547,936 29	\$219,519 20	\$456,885 06	\$871,532 03
INTEREST, Officers' Widow Fund, paid	50 00	50 00		
INVESTMENTS OF PERMANENT AND TRUST FUNDS, Schedule I	64,057 50	64,057 50		
ADMINISTRATIVE EXPENSES, Schedule D	29,124 93	29,124 93		
ALL OTHER DISBURSEMENTS, Schedule E	18,642 31	18,642 31		
TRANSMISSIONS, Collections for other Boards	701 07	701 07		
VAN METER ESTATE EXPENSE	439 84	439 84		
WESTERN RESERVE TRUST FUND COMMISSION	100 00	100 00		
TOTAL DISBURSEMENTS FOR THE YEAR	\$1,661,051 94	\$332,634 85	\$456,885 06	\$871,532 03
CASH ON HAND March 31, 1918:				
General Fund—To pay Appropriations not yet due	\$55,419 25			
Unpaid Designated Items not yet payable	493 85			
Bible Chair Funds	3,209 94			
Permanent Funds, awaiting investment	2,967 08			
Trust Funds Income, not yet payable to beneficiaries	4,216 29			
Legacy awaiting Board's action	1,000 00			
In Suspense	1 77			
	67,308 18			
	\$1,728,360 12			

THE COLLEGE BOARD.

SCHEDULE C

GIFTS TO INSTITUTIONS, BOTH DIRECT AND THROUGH THE BOARD
(Including Interest on Funds Held in Trust by the Board for Certain Colleges.)

For the Year Ending March 31, 1918.

For the sources of the donations, see schedule B—Disbursements.

INSTITUTIONS.	Total for Current Expenses.	Total for Scholarships.	Total for Real Estate.	Total for Endowment.	Bible Chair Maintenance.	Bible Chair Endowment.	GRAND TOTAL.
Albany.....	\$679 76						\$679 76
Alma.....	1,972 03	\$50 00					10,360 86
Arkansas Cumberland.....	6,510 41	50 00	\$10 00	234 40	\$10 00		6,804 81
Bellevue.....	14,511 87	50 00		3,661 00			18,222 87
Biddle.....	53 00			12 00			65 00
Blackburn.....	21,039 18				250 00		21,289 18
Bloomfield.....	362 64				40 00		402 64
Buena Vista.....	13,830 21		752 28	15,079 35	12 55		29,674 39
Carroll.....	9,764 34	50 00		64,496 25	253 50		74,564 09
Coe.....		50 00			250 00		300 00
Cumberland.....	5,775 17				250 00		6,025 17
Davis and Elkins.....	1,611 20		1,089 00		8 20		2,708 40
Dubuque.....	46,626 23		9,100 00	21,100 00			76,826 23
Emporia.....	34,806 59	50 00	17,277 82	18,234 36		7 15	70,375 92
Geneseo.....	2,168 64						2,168 64
Grove City.....	13,226 62	50 00	400 00	37,000 00	125 00	157 20	50,958 82
Hanover.....	1,530 00	50 00		14,884 87	250 00	10,000 00	26,714 87
Hastings.....	7,730 60	50 00	12,901 66	3,406 53		7,654 34	31,743 13
Henry Kendall.....	3,730 32			85,341 50	250 00	25,000 00	114,321 82
Highland Park.....	9,677 56		6,210 33				15,887 89
Huron.....	8,623 28			3,310 00		55 00	11,988 28
Idaho.....	14,066 20			12,780 15	250 00	10 61	27,106 96
Illinois.....	4,498 19			2,653 00			7,151 19
James Millikin.....				36,500 00			36,500 00
Jamestown.....	21,460 54		60,000 00	49,839 50	250 00	30 00	131,580 04
Kelsey.....	125 00						125 00
Kentucky.....	750 00						750 00
Lafayette.....	35,027 70	50 00	14,495 82	43,024 00	500 00		93,097 52
Lake Forest.....		50 00		68,687 95			68,737 95
Lenox.....	70 00						70 00
Lincoln College.....	672 64						672 64
Lincoln University.....	1,100 00						1,100 00
Macalester.....	4,832 56	50 00		3,736 44			8,619 00
Mary Fithian School.....	972 93						972 93
Maryville.....	6,185 78	3,488 01					9,673 79
Missouri Valley.....	4,306 25	50 00	13,180 00	12,300 00	250 00		30,086 25
New York University.....	5,532 00		5,500 00				11,032 00
Occidental.....	2,042 30						2,042 30
Park.....	32,769 15	108 55	69,719 94	120,382 66			222,980 30
Parsons.....	986 34	50 00		4,510 55		813 00	6,359 89
Pikeville.....	4,274 34		100 00	13,565 00	250 00		18,189 34
Southold Academy.....	335 09						335 09
Stanley McCormick.....	4,386 96						4,386 96
Texas Fairmont.....	100 00						100 00
Trinity.....	6,728 12		3,749 50	44,207 10			54,684 72
Tusculum.....	14,022 96			2,400 00	250 00	1,000 00	17,672 96
Union.....	1,122 74			250 00			1,372 74
Wabash.....		50 00	15,560 04	60,337 86			75,947 90
Washington and Jefferson.....	100 00	50 00				31 49	181 49
Waynesburg.....	2,100 00						2,100 00
Western.....				3,096 00			3,096 00
Western Reserve.....	7,919 21						7,919 21
Westminster, Mo.....	14,233 35		44,733 65	21,002 00			79,969 00
Westminster, Utah.....	11,334 50		100 00	1,215 76	250 00		12,900 26
West Nottingham.....	875 00						875 00
Whitworth.....	12,674 17	50 00			260 00	288 42	13,272 59
Wilson.....	1,217 00	1,400 00			276 80	1,196 79	4,090 59
Wooster.....	13,767 63	50 00		6,209 28			20,026 91
Sundry Institutions.....	75 00						75 00
GRAND TOTALS.....	\$434,893 30	\$5,896 56	\$274,880 04	\$781,786 34	\$4,236 05	\$46,244 00	\$1,547,936 29

THE COLLEGE BOARD.
 SCHEDULE D.
 ADMINISTRATIVE EXPENSES.

SALARIES :

Executive Officers :

Secretary.....	\$6,500 00	
Associate Secretaries (2).....	7,903 23	
Treasurer.....	875 00	
Office Secretary and Assistant Treasurer (Acting).....	3,360 00	
		\$18,638 23

Clerical :

One Bookkeeper and Assistant.....	\$1,562 00	
Two Stenographers.....	1,523 01	
Extra Help during rush weeks	229 62	
		3,314 63

RENT :

Office Rooms No. 1001-4 and 1006.....	\$1,596 67	
Safe Deposit Box	30 00	
		1,626 67

OFFICE EXPENSES :

Auditing.....	\$350 00	
Postage and Telephone	341 73	
Telegrams	56 02	
Stationery.....	79 60	
Supplies.....	464 82	
Furniture, Fixtures, etc.....	277 19	
Miscellaneous	381 01	
Accrued Interest on securities purchased	119 00	
		2,069 37

TRAVEL		3,476 03
--------------	--	----------

TOTAL ADMINISTRATIVE EXPENSES		\$29,124 93
-------------------------------------	--	-------------

THE COLLEGE BOARD.
 SCHEDULE E.
 ALL OTHER DISBURSEMENTS.

DIRECTED BY GENERAL ASSEMBLY :

Thirty-fourth Annual Report.....	\$525 09	
Committee on Every-member Plan.....	1,338 42	
General Board of Education Expenses....	1,650 04	
Assembly Herald (including deficit, \$396.78)	455 38	
		\$3,968 93

PUBLICITY AND EXTENSION : *

Leaflets and Offering Envelopes.....	\$1,698 13	
Circular Letters.....	95 75	
Clerk Hire (3).....	1,938 00	
Extra Help.....	25 05	
Supplies.....	801 40	
Express.....	169 37	
Postage.....	1,071 46	
Office at Nashville.....	471 22	
Advertising	1,717 60	
Illinois Advertising.....	237 50	
Salaries, Field Secretaries.....	2,138 75	
Travel, " "	480 63	
Rent (Room 1005).....	300 00	
Council of Church Boards of Education...	1,250 00	
Interdenominational Conference	26 50	
		12,421 36

RETIRING ALLOWANCE.....		2,000 00
LEGAL EXPENSES.....		250 00
TAXES.....		2 02

Total all other Disbursements..... \$18,642 31

*The Assembly of 1915 instructed the Board to press its work of Extension and "that a liberal share of the Board's income from permanent funds should be used for this purpose for at least five years in order that additional agencies may be employed to awaken our people to the need of the Christian college."

THE COLLEGE BOARD.

SCHEDULE F.

PERMANENT, GENERAL AND ENDOWMENT FUNDS.

	Reported Mar. 31, '17.	Added or de- ducted*dur'g year 1917-18.	Total Mar. 31, '18.
<i>J. S. Kennedy Memorial Fund:</i>			
Bequest of J. S. Kennedy, New York	\$854,836 97	\$1,222 00*	\$853,614 97
Request of J. S. Kennedy, New York			
\$100,000 of total fund is reserved for loans to colleges.			
ENDOWMENT FUNDS:			
<i>Roger Sherman Fund:</i>			
Bequest of Anna J. Somerville, Philadelphia, Pa.—			
Income for Board's use	63,422 31		63,422 31
<i>Sara A. Palmer Memorial Fund:</i>			
Bequest of Charles L. Palmer, Albany, N. Y.—			
Income for Board's use	27,744 31		27,744 31
<i>Emergency Fund:</i> Given by 17 friends of the Board—			
The principal of this fund may be used temporarily			
to pay appropriations			
	15,230 12		15,230 12
<i>General Permanent Fund:</i>			
Gift of "M. R.," Jenkiutown, Pa., and others	26 10		26 10
<i>Bible Chair Endowment Fund:</i>			
Income for Maintenance of Bible Chair	3,763 47	1,236 53	5,000 00
Total Permanent Funds			\$965,037 81

* Part of Central Syndicate Buildings Co.'s Stock, reduced to nominal value.

SCHEDULE G.

PERMANENT DESIGNATED TRUST FUNDS.

	Reported Mar. 31, '17.	Added or de- ducted*dur'g year 1917-18.	Total Mar. 31, '18.
TRUSTS:			
<i>Hastings College</i> , Gift of Cyrus H. McCormick, Chicago, Ill.—Income for Hastings College	\$15,000 00		\$15,000 00
<i>J. L. Severance Trust Fund</i> , Gift of Louis H. Severance— Income for Hastings College	5,000 00		5,000 00
<i>Martha Adams</i> , Bequest of Carson P. Adams, D.D., New York—Income for Southold Academy	7,117 97		7,117 97
<i>Van Meter</i> , Bequest of A. K. and M. J. Van Meter, Salem, N. J.—"Aid for colleges in the bounds of West Jersey Presbytery"	4,051 66		4,051 66
<i>Van Meter Income</i> , Aid for colleges as above	1,094 13	\$1,094 13*	
<i>H. B. Silliman Scholarships Fund</i> , Gift of Dr. Horace B. Silliman, Cohoes, N. Y.—Income for scholarships in twenty colleges	20,000 00		20,000 00
<i>Board Officers' Widow Fund</i> , Gift of Mrs. Nettie F. Mc- Cormick, Chicago, Ill.—Income for Mrs. Dickson . .	1,000 00		1,000 00
<i>John C. Martin Foundation Trust Fund</i> , Bequest of John C. Martin—Income for Bible training in colleges	100,045 32	2,262 56	102,307 88
<i>Western Reserve Academy Trust Fund</i> —Income for West- ern Reserve Academy	505,000 00		505,000 00
<i>Harbison Bible Chair Endowment Trust Fund</i> —Income for Maintenance of Bible Chair in Grove City College, Grove City, Pa.		20,000 00	20,000 00
Total Trust Funds			\$679,477 51
Total General and Endowment and Permanent Designated Funds . .			\$1,644,515 32

* Paid to beneficiary, after deducting expenses.

THE COLLEGE BOARD.

SCHEDULE H.

RESERVES.

SECURITIES:

<i>Arkansas Cumberland College: Note and Mortgage..</i>	\$900 00	
<i>Bond and Mortgage on Real Estate in Brooklyn.....</i>	115 35	
<i>New York Telephone Co., 1st and General Mortgage, 4½% Bonds.....</i>	52 85	
<i>Seaboard Air Line Railway Company, 1st and Con- solidated Mortgage 6% Bonds.....</i>	9,950 00	
<i>Uninvested Cash.....</i>	400 00	
Total Reserves.....		\$11,418 20

SCHEDULE I.

INVESTMENTS

DURING YEAR APRIL 1, 1917—MARCH 31, 1918.

John C. Martin Foundation Trust Fund:

<i>American Telephone and Telegraph Co., Capital Stock—Balance of installments on right to sub- scribe to three shares of new stock.....</i>	\$225 00	
<i>Baltimore & Ohio R. R. Co., 1st Mortgage 50 year 4% Bonds.....</i>	2,262 56	
		\$2,487 56

Harbison Bible Chair Endowment Trust Fund:

<i>Consolidated Gas Light, Heat and Power Co., of Baltimore, General Mortgage 4½% 30 year Bonds.</i>	4,506 25	
<i>New York Gas Light, Heat & Power Co., 1st Mort- gage 5% Bonds.....</i>	4,956 25	
<i>Chicago, Indianapolis & Louisville Railway Co., 1st and General Mortgage 5% Bonds.....</i>	5,850 00	
<i>Baltimore & Ohio R. R. Co., 20 year 4½% Converti- ble Bonds.....</i>	4,465 00	
<i>Baltimore & Ohio R. R. Co., Refunding and General Mortgage 5% Bonds.....</i>	13,600 00	
<i>Chicago, Milwaukee & St. Paul Railway Co., Gen- eral Mortgage 4% Bonds.....</i>	1,935 00	
		*35,312 50

Van Meter Trust Fund:

<i>United States Government 30 year Liberty Loan 4% Bonds.....</i>		4,050 00
--	--	----------

Van Meter Invested Income Fund:

<i>United States Government 30 year Liberty Loan 4% Bonds.....</i>		450 00
--	--	--------

J. L. Severance Trust Fund:

<i>Chicago, Milwaukee & St. Paul Railway Co., Gen- eral Mortgage 4% Bonds.....</i>		3,603 75
--	--	----------

H. B. Silliman Scholarship Trust Fund:

<i>Baltimore & Ohio R. R. Co., 1st Mortgage 50 year 4% Bonds.....</i>		250 00
---	--	--------

Carried forward \$46,153 81

*\$15,312.50 re-invested by transfer.

THE COLLEGE BOARD.
SCHEDULE I—Continued.

Brought forward.....	\$46 153,81
<i>John S. Kennedy Memorial Fund:</i>	
Baltimore & Ohio R. R. Co., 1st Mortgage 50 year 4% Bonds.....	\$1,667 16
Loan to College of Emporia.....	10,000 00
Loan to College of Idaho.....	5,000 00
	16,667 16
<i>Bible Chair Endowment Fund:</i>	
Baltimore & Ohio R. R. Co., 1st Mortgage 50 year 4% Bonds.....	1,236 53
	1,236 53
Total Cash Investments, April 1, 1917—March 31, 1918..	\$64,057 50

INVESTMENTS BY TRANSFER ON THE BOOKS.

<i>John S. Kennedy Memorial Fund:</i>	
Consolidated Gas Light, Heat & Power Co. of Baltimore, 4½% 30 year Bonds.....	\$4,506 25
New York Gas Light, Heat & Power Co., 1st Mortgage 5% Bonds.....	4,956 25
Chicago, Indianapolis & Louisville Railway Co., 1st and General Mortgage 5% Bonds.....	453 75
U. S. Government 30 year Liberty Loan 4% Bonds.....	450 00
Interborough Rapid Transit Co., 1st and Refunding Mortgage 5% Bonds.....	42 71
New York Telephone Co., Registered 1st and General Mortgage 4½% Sinking Fund Bonds.....	2,000 00
Metropolitan & West Side Elevated (Chicago) Railway Co., 4% Bonds.....	4,050 00
<i>Roger Sherman Fund:</i>	
Chicago, Indianapolis & Louisville Railway Co., 1st and General Mortgage 5% Bonds.....	1,000 00
<i>John C. Martin Foundation Trust Fund:</i>	
Chicago, Indianapolis & Louisville Railway Co., 1st and General Mortgage 5% Bonds.....	3,000 00
<i>J. L. Severance Trust Fund:</i>	
Chicago, Indianapolis & Louisville Railway Co., 1st and General Mortgage 5% Bonds.....	1,396 25

THE COLLEGE BOARD.

SCHEDULE J.

SECURITIES BELONGING TO THE BOARD,

HELD TO SECURE PERMANENT FUNDS, DESIGNATED TRUST FUNDS AND RESERVES.

BONDS :	Interest on	Due.	Book Value	Market Value
Par Value.	Par Value.		Value	Mar. 1, 1918.
\$1,000 Allegheny & Western Ry. Co. 1st Mtg.*	4% Apr. & Oct.	1998	\$1,019 33	\$750 00
10,000 American Tel. & Tel. Co. Coll. Trust.	4% Jan. & July	1929	9,187 50	8,200 00
2,000 American Tel. & Tel. Co. Coll. Trust.	5% June & Dec.	1946	1,963 75	1,875 00
5,000 Atchison, T. & S. F. Ry. Gen'l 1st Mtg.*	4% Apr. & Oct.	1995	4,910 17	4,143 75
1,000 Atlantic City Gas Co. 1st Mtg., S. F.*	5% Jan. & July	1960	800 00	400 00
2,000 Atlantic Coast Line R. R. L. & N. Collateral*	4% May & Nov.	1952	1,780 00	1,460 00
10,000 Baldwin Loc. Works 1st Mtg. S. F. Reg.	5% May & Nov.	1940	9,950 00	9,900 00
2,000 Balt. & Ohio R. R. 1st Mtg.*	4% Apr. & Oct.	1948	1,840 00	1,540 00
5,000 Balt. & Ohio R. R. Co. Prior Lien*	3 1/2% Jan. & July	1925	4,739 83	4,375 00
5,000 Balt. & Ohio R. R. Conv. Debentures Reg.	4 1/2% Mar. & Sept.	1933	4,675 00	3,900 00
5,000 Balt. & Ohio R. R. Co. Convertible.	4 1/2% Mar. & Sept.	1933	4,465 00	3,950 00
15,000 Balt. & Ohio R. R. Co. Ref. & Gen. Mtg.				
Series A	5% June & Dec.	1995	13,600 00	12,187 50
7,000 Balt. & Ohio R. R. Co. 1st Mtg.	4% Apr. & Oct.	1948	5,416 25	5,390 00
7,000 Bangor & Aroostook R. R. St. J. Ex. 1st Mtg.	5% Feb. & Aug.	1939	6,860 00	5,600 00
5,000 Bangor Ry. & Elce. Co. 1st Consol. Mtg.	5% Jan. & July	1935	5,050 00	4,500 00
5,000 Beth. Steel Corp. 1st & Ref. Mtg. Series A	5% May & Nov.	1942	4,550 00	4,506 25
1,000 B'way & Flushing Dev. Co. Guar. Reg.	5% Mar. & Sept.	1920	1,000 00	1,000 00
5,000 Brooklyn City R. R., 1st Cons. Prop.	5% Jan. & July	1941	5,106 25	4,350 00
5,000 Bush Term. Bldg. Co. 1st Mtg. S. F.	5% Apr. & Oct.	1960	4,900 00	3,750 00
+200,000 Cambridge Collieries Co. 1st Mtg.*	5% Mar. & Sept.	1933	200,000 00	200,000 00
1,000 Catawissa Ry. Co. 1st Mtg. Gold*	4% Apr. & Oct.	1948	1,049 33	900 00
1,000 Chicago, B. & Q. R. R. Gen'l Mtg.*	4% Mar. & Sept.	1958	930 00	820 00
5,000 Chicago Gas Light & Coke Co.	5% Jan. & July	1937	5,156 25	4,456 25
6,500 Chicago, Ind. & Louis Ry. Co. 1st & Gen. Mtg.	5% May & Nov.	1966	5,850 00	5,200 00
5,000 Chicago, Milwaukee & St. Paul Convertible	5% Feb. & Aug.	2014	5,212 50	3,950 00
7,000 Chicago, Milwaukee & St. Paul Ry. Co.				
Gen. Mtg. Series A	4% Jan. & July	1989	5,538 75	5,460 00
1,000 Chicago Ry. Con. Mtg. Series A	5% Apr. & Oct.	1927	915 00	850 00
100 City of Phila. Loan of March 15, 1900*	3 1/2% Jan. & July	1931	101 44	91 00
10,000 Cleveland Elce. Illum. Co. 1st Mtg.	5% Apr. & Oct.	1939	10,275 00	9,000 00
5,000 Clyde Steamship Term. Co. 1st Mtg.	5% Apr. & Oct.	1934	4,950 00	4,500 00
5,000 Consol. Gas Light, Ht. & Power Co. of Balt.	4 1/2% Jan. & July	1935	4,506 25	4,150 00
8,000 Cumberland Tel. & Tel. Co. 1st Gen. Mtg.	5% Jan. & July	1937	8,000 00	7,240 00
22,000 Dognon Real. & Ter. Imp. Co. Reg. 1st Mtg.	5% May & Nov.	1921	22,000 00	22,000 00
10,000 Detroit Edison Co. 1st Mtg.	5% Jan. & July	1933	10,125 00	9,500 00
5,000 Erie R. R. Co. Genesee Riv. R. R. Co. 1st Mtg.	6% Jan. & July	1957	5,187 50	4,850 00
1,000 Fidelity Storage & Warehouse Co. Cons. Mtg.*	5% June & Dec.	1919	950 00	980 00
1,000 Harlow Electric Co. 1st & Ref. Mtg.*	6% Mar. & Sept.	1942	1,010 00	960 00
5,000 Indiana Steel Co. 1st Mtg.	5% May & Nov.	1952	5,156 25	4,825 00
1,000 Indianapolis No. Traction Co. 1st Mtg.*	5% Jan. & July	1932	800 00	400 00
26,000 Interborough Rapid Transit, 1st Ref. Mtg.	5% Jan. & July	1966	25,740 00	21,580 00
1,000 Lake Shore & Michigan Southern Ry. Co.*	4% May & Nov.	1931	910 00	840 00
2,000 Lake St. Elev. (Chicago) Ry. Co.*	5% Jan. & July	1928	1,815 00	1,000 00
2,000 Lehigh Coal & Navigation Co.*	4 1/2% F. M. A. N.	1924	2,143 50	1,900 00
2,000 Lehigh Valley R. R. Gen'l Cons. Mtg.*	4% May & Nov.	2003	1,860 00	1,565 00
1,000 Lehigh Valley Transit Co. Cons. Mtg.*	4% June & Dec.	1935	750 00	780 00
2,000 Market St. Elev. Pass. Ry. Co. 1st Mtg.*	4% May & Nov.	1955	1,880 00	1,660 00
19,000 Metro. & West Side Elev. (Chic.) Ry. Co.*	4% Feb. & Aug.	1938	18,276 25	11,020 00
9,000 Nat'l Tube Co. 1st Mtg.	5% May & Nov.	1952	8,820 00	8,550 00
1,000 New York Cen. & Hudson Riv. R. R. Deben.*	4% May & Nov.	1934	900 00	777 50
5,000 N. Y. Central R. R. Co. Conv. Debenture.	6% May & Nov.	1935	5,362 50	4,662 50
5,000 N. Y. Gas, Elec. Light, Ht. & Power Co. P. M.	4% Feb. & Aug.	1949	4,097 50	3,512 50
14,000 N. Y. Gas Light, Ht. & Power Co. 1st Mtg.	5% June & Dec.	1948	14,012 50	12,387 50
5,000 N. Y. Telephone Co. 1st & Gen. Mtg. S. F.	4 1/2% May & Nov.	1939	4,843 75	4,387 50
10,000 N. Y. Telephone Co. Reg. 1st & Gen. Mtg. S. F.	4 1/2% May & Nov.	1939	10,012 50	8,775 00
2,000 Northern Pacific Ry. Gen. Lien Ry. and Land Grant*	3% F. M. A. N.	2047	1,360 00	1,180 00
5,000 Pacific Tel. & Tel. Co. 1st Mtg. & Coll. Trust	5% Jan. & July	1937	5,025 00	4,625 00
20,000 Phila., Wilm. & Balt. Ry. Co. S. T. Cert.*	4% Jan. & July	1921	20,386 67	19,300 00
1,000 Pitts., Cin., Chic. & St. L. Ry. Cons. Mtg.*	4% May & Nov.	1945	1,017 67	861 25
7,000 Pub. Service Corp. of N. J. 6% Perp. Cert.	6% May & Nov.		7,630 00	6,720 3/4
19,000 Pub. Service Corp. of N. J. Gen'l Mtg. S. F.	5% Apr. & Oct.	1959	17,812 50	14,800 00
1,000 Reading Co. & Phila. & Reading Coal & Iron Co. Gen'l Mtg.*	4% Jan. & July	1997	950 00	842 50
10,000 Seaboard Air Line Ry. Co., 1st & Cons. Mtg.	6% Mar. & Sept.	1945	9,950 00	8,400 00
1,000 South Jersey Gas, Elec. & Trac. Co. 1st Mtg.*	5% Mar. & Sept.	1953	980 00	900 00
2,000 United Ryvs. Gold Trust Certificates Reg.*	4% Jan. & July	1949	1,460 00	1,500 00
4,500 United States Gov. Liberty Bonds	4% June & Dec.	1947	4,500 00	4,365 00
5,000 Western Union Tel. Co. Col. Trust.	5% Jan. & July	1938	5,081 25	4,650 00
10,000 Western Union Tel. Co. Reg. Fund & R. E. Mtg.	4 1/2% May & Nov.	1950	9,700 00	8,400 00
1,000 West Shore R. R. Co. Guar. 1st Mtg.*	4% Jan. & July	2361	950 00	770 00
1,000 Wm. Cramp & Sons S. & E. Bldg. Co. 1st Mtg.*	5% Mar. & Sept.	1929	1,057 50	1,005 00

\$591,100

Total Bonds

\$578,810 44

* NOTE.—These Securities were given to the Board.

† Held by the Citizens Savings & Trust Co., Cleveland, Ohio, under agreement.

THE COLLEGE BOARD.
SCHEDULE J.—Continued.

STOCKS :		Interest on Par Value.	Book Value.	Market Value Mar. 1, 1918.
17 shares	American Agricultural Chemical Pfd.*	6% J. A. J. O.	\$1,598 00	\$1,572 50
36 "	American Tel. & Tel. Co. Capital Stock*	8% J. A. J. O.	4,260 00	3,879 00
34 "	Balt. & Ohio Ry. Co. Capital Stock*	6% Mar. & Sept.	[2,822 00	1,806 25
13 "	Central Syndicate Bldg. Co. Capital Stock*	Aug.	13 00	
7 "	Empire Trust Co. Capital Stock*	10% M. J. S. D.	2,100 00	2,030 00
1,000 "	Great Northern Iron Ore Cif.*	June & Dec.	62,500 00	27,625 00
1,500 "	" Railway Pref.*	7% F. M. A. N.	193,500 00	137,250 00
8 "	Man. & Lawrence R. R. Co. Capital Stock*	10% May & Nov.	1,040 00	880 00
4 "	National Bank of Cuba Capital Stock*	8% Jan. & July	432 00	720 00
2,500 "	Northern Pacific Railway Co.*	7% F. M. A. N.	318,125 00	214,375 00
66 "	Pennsylvania R. R. Co. Capital Stock (\$50 par)*	6% F. M. A. N.	3,630 00	2,970 00
17 "	Phila. Traction Co. Capital Stock (\$50 par).	8% Apr. & Oct.	1,377 00	1,190 00
16 "	Pullman Co. Capital Stock*	8% F. M. A. N.	2,512 00	1,840 00
17 "	Richmond Borough National Bank*	5% Feb. & Aug.	1,700 00	1,700 00
17 "	United Gas Improvement Capital Stock (\$50 par)* 4%	J. A. J. O.	1,462 00	1,177 25
34 "	United States Rubber Co. 1st. Pfd.*	8% J. A. J. O.	3,468 00	3,366 00
16 "	U. S. Steel Corp. Pfd.*	7% F. M. A. N.	1,760 00	1,536 00
17 "	United Shoe Mach. Corp. Pfd. (\$25 par.)*	6% J. A. J. O.	510 00	429 25
Total Stocks			\$602,809 00	

GUARANTEED MORTGAGES :

No. Mortgages.	Property.	Due.	Interest.	Amount.	
1	Huttlinger	Brooklyn.	Mar., 1918	5% Jan. & July	\$3,500 00
2	Glen	"	May, 1919	5% Apr. & Oct.	3,000 00
3	Bertha Waldman	"	May, 1918	5% Apr. & Oct.	9,500 00
4	Schellenberger	"	July, 1918	5% Apr. & Oct.	5,500 00
5	Bell Fire Proofing	"	Dec., 1918	5% June & Dec.	7,000 00
6	Mitzner	"	Dec., 1918	5% June & Dec.	7,000 00
7	Woehr	"	May, 1919	5% May & Nov.	2,250 00
8	Gilbert	"	Mar., 1920	5% Mar. & Sept.	8,500 00
9	Bayles	"	Mar., 1920	5% May & Nov.	1,000 00
10	Murphy	"	Apr., 1920	5% Apr. & Oct.	1,500 00
11	Pomeroy	"	July, 1920	5% Jan. & July	8,500 00
12	Kingston Realty Co.	"	Oct., 1920	5% June & Dec.	28,500 00
Total Mortgages					\$85,750 00

LOANS TO COLLEGES :

From Reserves	\$900 00
From John S. Kennedy Memorial Loan Fund	79,697 00
Total Loans to Colleges	\$80,597 00

REAL ESTATE :

Campus of 35 acres and buildings of Western Reserve Academy held in trust \$305,000 00

RECAPITULATION.

Total Bonds	\$578,810 44
Total Stocks	602,809 00
Total Guaranteed Mortgages	85,750 00
Total Loans to Colleges	80,597 00
Total Real Estate	305,000 00

Total Securities \$1,652,966 44

CO-TRUSTEESHIP WITH GUARDIAN SAVINGS AND TRUST COMPANY.

(50) Cambridge Collieries Bonds (\$50,000) in trust with Guardian Savings and Trust Company, Cleveland, Ohio. Income to be paid by Bank to Academy, to be used exclusively for salaries of Agricultural and Domestic Science Departments of Western Reserve Academy, only upon the order of The College Board.

NON-INCOME-BEARING PROPERTIES.

BIDWELL PROPERTY IN CHICO, CALIFORNIA :

In addition to the above listed assets the Board owns and holds in trust Real Estate and Buildings, the gift of Annie E. K. and John Bidwell, Chico, California, (1) 25 acres and buildings of the estimated value of \$100,000 for a co-educational school, (2) 13.07 acres adjoining, of the estimated value of \$54,000, to be sold for the endowment of the school when it goes into operation, and (3) small adjoining property in addition to the school grounds.

REAL ESTATE (UNIMPROVED) IN ILLINOIS :

lots in North Chicago, Ill., received by gift but of no present value.

* NOTE.—These Securities were given to the Board.

THE COLLEGE BOARD.

SCHEDULE K.

RECEIPTS FROM CHURCHES AND CHURCH ORGANIZATIONS, THROUGH THE BOARD AND THROUGH THE COLLEGES.

Credit is given herewith to churches which sent their offerings to the Board before the books closed, March 31, 1918, and to those which sent their offerings direct to colleges which, by prearrangement with the Board, were authorized to receive them, and which reported the same to the Board with checks for the aggregate amounts received.

Contributions and reports of contributions received after March 31, 1918, will be credited in the Board's Annual Report of 1919.

Below is given a summary of church contributions by Synods and Presbyteries.

ALABAMA SYNOD.		Los Angeles . . . \$2,050 72	IDAHO SYNOD.	
Presbytery of		Nevada 5 00	Presbytery of	
Birmingham-A . . . \$52 50		Riverside 236 04	Boisé \$403 51	
Florida 111 40		Sacramento 133 93	Kendall 14 25	
Gadsden 3 00		San Francisco —	Twin Falls 46 00	
Huntsville 66 50		Oakland 494 76		
Total \$233 40		San Joaquin 433 93		
		San José 169 18		
		Santa Barbara 139 75		
		Total \$3,853 75		
ARIZONA SYNOD.		CANADIAN SYNOD.		
Presbytery of		Presbytery of		
North'n Arizona . . . \$17 50		Kiamichi \$6 00		
Phoenix 65 83		Rendall 1 00		
South'n Arizona . . . 18 00		White River 4 00		
Total \$101 33		Total \$11 00		
ARKANSAS SYNOD.		CATAWBA SYNOD.		
Presbytery of		Presbytery of		
Arkansas \$404 67		Cape Fear \$29 00		
Fort Smith 531 20		Catawba 33 50		
Jonesboro 17 50		South'n Virginia 23 00		
Little Rock 66 00		Yadkin 19 00		
Total \$1,019 37		Total \$104 50		
ATLANTIC SYNOD.		COLORADO SYNOD.		
Presbytery of		Presbytery of		
Atlantic \$5 00		Boulder \$134 05		
Fairfield 24 52		Denver 300 47		
Hodge 1 00		Gunnison 34 00		
Knox 6 00		Pueblo 327 22		
McClelland 7 00		Total \$795 74		
Total \$43 52				
BALTIMORE SYNOD.		E. TENNESSEE SYNOD.		
Presbytery of		Presbytery of		
Baltimore \$814 51		Birmingham \$11 20		
New Castle 523 42		Le Vere 5 00		
Washington City . . . 829 36		Rogersville 8 00		
Total \$2,167 29		Total \$24 20		
CALIFORNIA SYNOD.				
Presbytery of				
Benicia \$190 44				

IDAHO SYNOD.

Presbytery of

Boisé \$403 51	
Kendall 14 25	
Twin Falls 46 00	
Total \$463 76	

ILLINOIS SYNOD.

Presbytery of

Alton \$368 07	
Bloomington 550 70	
Cairo 127 85	
Chicago 5,889 68	
Ewing 238 85	
Freeport 317 27	
Mattoon 293 14	
Ottawa 170 71	
Peoria 413 85	
Rock River 340 10	
Rushville 373 18	
Springfield 520 76	
Total \$9,604 16	

INDIANA SYNOD.

Presbytery of

Crawfordsville . . . \$370 89	
Fort Wayne 285 50	
Indiana 166 00	
Indianapolis 495 12	
Logansport 409 75	
Muncie 176 21	
New Albany 227 62	
White Water 334 42	
Total \$2,465 51	

IOWA SYNOD.

Presbytery of

Cedar Rapids . . . \$346 90	
Central West (Bohemian) 137 00	
Corning 240 60	
Council Bluffs . . . 185 00	
Des Moines 271 75	
Dubuque 164 69	
Fort Dodge 1,264 10	
Iowa 212 94	
Iowa City 288 59	

THE COLLEGE BOARD.

SCHEDULE K—Continued.

Sioux City . . . \$3,481 83
Waterloo 559 90

Total \$7,153 35

KANSAS SYNOD.

Presbytery of

Emporia \$5,488 04
Highland 997 86
Larned 2,973 28
Neosho 2,129 29
Osborne 3,151 46
Solomon 4,348 35
Topeka 8,447 98
Wichita 5,790 63

Total \$33,326 89

KENTUCKY SYNOD.

Presbytery of

Ebenezer \$1,412 70
Lincoln 3 00
Logan 115 50
Louisville 95 61
Princeton 22 00
Transylvania 250 82

Total \$1,899 63

MICHIGAN SYNOD.

Presbytery of

Detroit \$1,811 57
Flint 284 22
Grand Rapids 109 26
Kalamazoo 134 29
Lake Superior 234 90
Lansing 316 34
Monroe 154 53
Petoskey 37 00
Saginaw 257 21

Total \$3,339 32

MINNESOTA SYNOD.

Presbytery of

Adams \$40 25
Duluth 188 41
Mankato 558 57
Minneapolis 1,061 31
Red River 42 87
St. Cloud 51 19
St. Paul 1,204 80
Winona 38 88

Total \$3,186 28

MISSISSIPPI SYNOD.

Presbytery of

Bell \$19 50
New Hope 33 70
Oxford 22 50

Total \$105 70

MISSOURI SYNOD.

Presbytery of

Carthage \$327 01
Iron Mountain 86 35
Kansas City 599 33
Kirksville 111 20
McGee 211 23
Ozark 48 00
St. Joseph 132 70
St. Louis 1,575 27
Salt River 54 90
Sedalia 110 73

Total \$3,206 72

MONTANA SYNOD.

Presbytery of

Butte \$66 99
Great Falls 54 25
Helena 57 49
Kalispell 21 69
Yellowstone 38 00

Total \$233 42

NEBRASKA SYNOD.

Presbytery of

Box Butte \$214 14
Hastings 664 62
Kearney 779 42
Nebraska City 1,073 13
Niobrara 369 56
Omaha 933 88

Total \$4,034 55

NEW ENGLAND SYNOD.

Presbytery of

Boston \$145 54
Conn. Valley 245 94
Newburyport 73 50
Providence 81 00

Total \$545 98

NEW JERSEY SYNOD.

Presbytery of

Elizabeth \$1,319 74
Havana 2 00
Jersey City 961 74
Monmouth 503 76
Morris & Orange 2,776 97
Newark 1,407 25
New Brunswick 1,165 19
Newton 205 74
West Jersey 778 68

Total \$9,121 07

NEW MEXICO SYNOD.

Presbytery of

Pecos Valley . . . \$17 46
Rio Grande 26 38
Santa Fe 10 00

Total \$53 84

NEW YORK SYNOD.

Presbytery of

Albany \$357 98
Binghamton 334 10
Brooklyn 1,233 87
Buffalo 772 32
Cayuga 244 62
Champlain 94 31
Chemung 152 00
Columbia 110 95
Genesee 137 50
Geneva 277 29
Hudson 328 56
Long Island 281 04
Lyons 90 46
Nassau 172 95
New York 3,077 63
Niagara 200 69
North River 350 53
Otsego 122 86
Porto Rico 4 00
Rochester 818 37
St. Lawrence 269 96
Steuben 184 44
Syracuse 320 02
Troy 711 39
Utica 584 65
Westchester 782 58

Total \$12,515 07

N. DAKOTA SYNOD.

Presbytery of

Bismarck \$410 20
 Fargo 2,151 19
Minnewaukan 707 05
Minot 350 12
Oakes 378 90
Pembina 2,070 73

Total \$6,068 19

OHIO SYNOD

Presbytery of

Athens \$336 52
Chillicothe 380 76
Cincinnati 1,231 78
Cleveland 1,836 63
Columbus 1,141 59
Dayton 974 69
Huron 347 20
Lima 409 66
Mahoning 2,029 14
Marion 697 71
Maumee 609 81
Portsmouth 742 31
St. Clairsville 669 97
Steubenville 818 56
Wooster 4,041 66
Zanesville 617 47
Special 25 00

Total \$16,910 56

THE COLLEGE BOARD.

SCHEDULE K—Continued.

OKLAHOMA SYNOD.		SO. DAKOTA SYNOD.		WASHINGTON SYNOD.	
Presbytery of		Presbytery of		Presbytery of	
Ardmore	\$47 00	Aberdeen	\$546 90	Alaska	\$10 85
Choctaw	20 00	Black Hills	55 00	Bellingham	70 42
Cimarron	64 36	Central Dakota	892 83	Central Wash'n	56 07
El Reno	15 00	Dakota (Indian)	20 00	Coeur d'Alene	59 25
Hobart	26 00	Sioux Falls	454 11	Columbia River	39 40
McAlester	31 00			Olympia	108 73
Muskogee	57 62			Seattle	185 24
Oklahoma	531 98			Spokane	540 77
Tulsa	1,303 90			Walla Walla	123 55
				Wenatchee	48 40
				Yukon	5 00
Total	\$2,096 86	Total	\$1,968 84	Total	\$1,247 68
OREGON SYNOD.		TENNESSEE SYNOD.		W. GERMAN SYNOD.	
Presbytery of		Presbytery of		Presbytery of	
Coos Bay	\$12 00	Chattanooga	\$190 87	Galena	\$1,048 05
Grande Ronde	51 47	Columbia-A.	70 00	George	1,240 70
Pendleton	41 82	Cumb. Mountain	11 90	Waukon	1,040 82
Portland	503 43	French Broad	15 88		
Southern Oregon	65 21	Holston	44 96	Total	\$3,329 57
Willamette	300 30	McMinnville	37 19		
		Nashville	303 47		
		Union	177 98		
		West Tennessee	66 00		
Total	\$974 23	Total	\$918 25		
PENNA. SYNOD.		TEXAS SYNOD.		W. VIRGINIA SYNOD.	
Presbytery of		Presbytery of		Presbytery of	
Beaver	\$438 32	Abilene	\$25 90	Grafton	\$557 09
Blairsville	1,333 24	Amarillo	76 79	Parkersburg	567 00
Butler	872 91	Austin	61 46	Wheeling	1,207 20
Carlisle	995 89	Brownwood	8 50		
Chester	1,201 58	Dallas	450 00	Total	\$2,331 29
Clarion	462 78	El Paso	132 00		
Erie	1,135 60	Fort Worth	125 36		
Huntingdon	1,050 35	Houston	26 50		
Kittanning	542 19	Jefferson	100 11		
Lackawanna	1,299 59	Paris	753 44		
Lehigh	878 26	Southwest, Boh	26 50		
Northumberland	604 04	Waco	662 30		
Philadelphia	2,654 57				
Phila.-North	2,227 19	Total	\$2,448 86		
Pittsburgh	4,520 93				
Redstone	668 99				
Shenango	246 51				
Washington	484 72				
Wellsborough	81 25				
Westminster	589 72				
Total	\$22,288 63				
		UTAH SYNOD.		WYOMING SYNOD.	
		Presbytery of		Presbytery of	
		Ogden	\$86 25	Cheyenne	\$2 00
		Salt Lake	192 85	Laramie	4 00
		Southern Utah	90 50	Sheridan	9 25
		Total	\$369 60	Total	\$15 25
				Grand Total	\$163,396 79

THE COLLEGE BOARD.

SCHEDULE L.
RECEIPTS FROM LEGACIES.

INTO THE BOARD'S TREASURY.

From		
Estate of W. W. Atterbury, New York, N. Y.	\$250 00	
Estate of Alice Carter Gleysteen, Peking, China.	1,000 00	
Total into Board's Treasury		\$1,250 00

INTO THE TREASURIES OF INSTITUTIONS.

From		
Estate of Collin, Fort Dodge, Ia., BUENA VISTA COLLEGE	\$9,293 33	
Estate of Nancy M. Adaus, St. Paul, Minn., MACALESTER COLLEGE	486 44	
Estate of Wm. Hayes, Winona, Minn., MACALESTER COLLEGE.	2,000 00	
Estate of Louisa Campbell, Holden, Mo., MISSOURI VALLEY COLLEGE.	10,000 00	
Estate of Daniel B. Fayerweather, New York, N. Y., WABASH COLLEGE	7,843 97	
Estate of H. J. Milligan, Indianapolis, Ind., WABASH COLLEGE	52,493 89	
Estate of J. J. Hill, St. Paul, Minn., JAMESTOWN COLLEGE.	37,500 00	
Estate of Perrine, Detroit, Mich., ALMA COLLEGE.	1,000 00	
Estate of Dr. John Edward Rouse, Decatur, Ill., JAMES MILLIKIN UNIVERSITY.	35,000 00	
Estate of H. F. Bone, Sherman, Texas, TRINITY UNIVERSITY.	1,000 00	
Total into the Treasuries of Institutions		156,617 63
Total Legacies		\$157,867 63

Respectfully submitted,

EDWARD R. STERRETT, *Treasurer.*

The
Board of Temperance
OF THE
Presbyterian Church in the U. S. A.
COLUMBIA BANK BUILDING, PITTSBURGH, PA.



Oh! thus be it ever, when freemen shall stand,
Between their loved home and the war's desolation;
Blest with victory and peace, may the heav'n rescued
land
Praise the power that hath made and preserved us a
nation.
Then conquer we must, when our cause it is just,
And this be our motto, "In God is our trust."
And the star-spangled banner in triumph shall wave,
O'er the land of the free and the home of the brave.

Thirty-seventh Annual Report
1918
Presented to the General Assembly
Columbus, Ohio

The Board of Temperance

OF THE PRESBYTERIAN CHURCH, U. S. A.

OFFICERS:

Rev. Thomas Watters, D. D.....President
Rev. T. B. Anderson, D. D.....Vice-President
Rev. Charles Scanlon, LL. D.....General Secretary
James H. Gray, Esq.....Recording Secretary

OTHER MEMBERS:

Term expires May, 1919

Rev. T. B. Anderson, D. D. S. H. Thompson
Rev. George P. Atwell, D. D. Graham C. Wells
Rev. J. H. Snowden, D. D. Robert J. Gibson

Term expires May, 1920

Rev. Thomas Watters, D. D. Hallock C. Sherrard, Esq.
Rev. David R. Breed, D. D. James H. Gray
Rev. George Taylor, Jr., Ph. D. Hon. R. V. Johnson

Term expires May, 1921

Rev. John Royal Harris, D. D. John R. Gregg
Rev. Robert H. Kirk Wm. R. Zeigler
Rev. W. R. Craig J. J. Phillis

REPRESENTATIVES:

Rev. Guy W. Wadsworth, D. D. Rev. William M. Woodfin
Rev. Clarence G. Miller, Ph. D. Rev. Wm. J. Johnson, D. D.
Rev. Robert C. Westenberg, D. D. Rev. E. R. Worrell, D. D.
Rev. John Steele Rev. A. H. Zechiel, D. D.
Rev. Wm. Parsons, D. D.

SPECIAL WORKERS:

Dev. Duncan C. Milner, D. D. Mr. S. E. Gill
Miss Marie C. Brehm Rev. Clarence Young, Ph. D.

OFFICIAL PAPER:

The Amethyst

Thirty-Seventh Annual Report.

Ideals rule the world. Individuals, families, states, nations, races and great periods of time are all fashioned by some dominating ideal. The leadership of mankind has passed from race to race, and from continent to continent, according to the rise and fall of its moral leadership. Every successful reform is simply the crystallization of ideals into law and custom. Religious freedom was a plant of exceedingly slow growth and had to be watered by the blood of many martyrs. Self-government by the masses grew even more slowly yet, and the conflict which today is drenching Europe in the richest blood of the race is a last great struggle for supremacy between autocracy and democracy, between the classes and the masses, between might and right, and as God is stronger than all the powers of evil, so sure is the right to win.

The temperance reform is no exception to the general law of development in reform, moral, social, religious or political. First ignored and despised; then pronounced as false and pernicious; admitted to be theoretically right but claimed to be impracticable, and finally accepted and adopted.

Reports generally pertain to history rather than prophecy but such progress has been made in law and sentiment in the temperance reform that it is believed that before another General Assembly convenes that the National Prohibition Amendment will have been ratified by the requisite number of states to make it a part of the Federal Constitution, and that before the Assembly of 1920 assembles the United States of America will be free from the legalized liquor traffic.

Many agencies have helped to promote present conditions and sentiment. All temperance and prohibition organizations have been factors. Scientific discovery, economic, industrial, sociological and religious progress have all helped to accelerate the reform, but its bulwark has been a few conspicuous individuals encouraged and supported by a large number of humble, courageous, consecrated, self-sacrificing people of conviction, perseverance and spiritual power.

THE PRESENT STATUS

December 17, 1917, by a vote of 282 to 128 in the lower house of Congress the National Prohibition Amendment was submitted to the several states for ratification. The following day, Dec. 18th, the United States Senate concurred in the action of the House by a vote of 47 to 8. This action marked a new epoch in the history of the temperance reform in the United States and opened the greatest prohibition battle in the history of the world. Immediately there was a new alignment of temperance forces. Without exception, every temperance organization, whatever its character or principles, threw itself into the fight for ratification. New weapons, new plans, new combinations, new associations, new angles of vision all appeared, as if by magic. With unity of purpose and singleness of aim the united temperance forces sprang forward, bearing one banner and uttering one battle cry—"Ratification of the National Prohibition Amendment."

Maine, Kansas, North Dakota, Oklahoma, Georgia, North Carolina, Mississippi, Tennessee, West Virginia, Alabama, Arizona, Virginia, Colorado, Oregon, Washington, Arkansas, Iowa, Idaho, South Carolina, Nebraska, South Dakota, Utah, District of Columbia, Alaska, Indiana, Michigan, New Hampshire, Montana, New Mexico, Texas and Porto Rico—28 states, the territories of Alaska and Porto Rico and District of Columbia have adopted prohibition.

Twelve states have ratified the National Amendment. These are Mississippi, Virginia, Kentucky, South Carolina, North Dakota, South Dakota, Maryland, Montana, Delaware, Texas, Massachusetts and Arizona.

One of the most significant things is not only that certain "wet" states have ratified the amendment but the pronounced majority by which they have done so. In the eleven states which have ratified there were cast 1186 affirmative votes and only 292 negative votes. When it is remembered that most of the Southern and Western prohibition states have not had opportunity to vote, it is a gratifying prospect of what will occur when these legislatures convene.

In November of the present year Nevada, Wyoming, Missouri, Minnesota, Ohio and Florida, will vote on state-wide prohibition for themselves, and Utah (which has statutory prohibition) will vote on a constitutional amendment. There is good reason to believe that all of these states, if properly organized and a spirited campaign conducted, can be swung into the dry column. This, however, means labor, money, self-sacrifice, co-operation, organization, enthusiasm and determination.

WAR PROHIBITION.

Desirable and necessary as are state and national prohibition, immediate war prohibition is not less important. That nations in a death grapple for very existence should continue to waste literally billions of pounds of food material in the production of an unneces-

sary, harmful commodity, which reduces efficiency, impairs health, undermines morals, promotes disorders, increases taxes, imperils the home and poisons the very fountains of life, seems the work of sheer madness, and would not be believed were it not taking place before our own eyes. For our Allies to plead for food and our own people to submit willingly and gladly to economies and even sacrifices to supply it, and then for both ourselves and our Allies to waste millions of tons of grain in the manufacture of poison, seems to invite the retribution which our enemies would visit upon us if they could. No autocrat in all the world is more relentless, brutal or subtly treacherous than the selfish, greedy, imperious liquor traffic.

The direct cost of this curse last year was not less than \$2,500,000,000 to say nothing of the indirect cost, which must have been even greater. If America and her Allies would win a speedy and triumphant victory they must not ask their young men to pour out their blood when the people at home refuse to give up their beer. They must not expect the highest favor of God while they watch the flower of young manhood giving up their lives while others do not give up their liquors. We appreciate all that the Government and the several officials have done, and are doing, but that should be no excuse for a selfish and wicked indulgence on the part of others, who by their practices prolong the struggle, and thus waste life and treasure. Let us have war prohibition, and have it NOW!

DANGER OF OVERCONFIDENCE.

Everything points to success, but we must take into account the aftermath of a world war with its inevitable recrudescence. Even apart from these possibilities certain facts must be considered. There are forty-eight states in the Union. It takes three-fourths, or thirty-six of them, to amend the constitution. That is, it will require both branches of the thirty-six legislatures—seventy-two units—to ratify the pending amendment. In short, it only takes thirteen legislative units to defeat the measure, while it takes seventy-two legislative units to carry it.

When we remember that one man, the political boss, or some one else who happens to hold a strategic position, often decides the fate of important measures, and the temptations which the liquor interests offer to such men, it is easy to see that the hardest work and the highest statesmanship are still required.

KEEPING UP OUR STANDARDS.

No greater danger threatens us at this time than that in our enthusiasm and determination for victory we shall neglect and deliberately violate certain safeguards, sanctioned by centuries, and lower our ideals in the interest of good fellowship, expediency, or unwarranted confidence that the things which have sapped other civilizations will not weaken us. The Sabbath, the family, the sanctity of marriage, the necessity of the Church and religion are some

of the things to be safeguarded. One conspicuous example of declining standards is shown in the attitude of the public toward tobacco in general, and the cigarette in particular. Reliable statistics show that in 1915 there were 17,957,177,722 cigarettes sold; while in 1916 there were 25,231,960,834 and these sales had increased in 1917 to 30,529,193,538.

The money expended is about twice as much as is given to both religion and education in this country, and the money is the least important consideration. The lowering of the moral tone, the physical and spiritual degeneracy, the breaking down of ambition and the closing of doors of opportunity all follow inevitably the use of the cigarette.

THE NATIONAL DRY FEDERATION.

Because there are millions of people who have not been represented by any temperance organization, it was deemed expedient to devise some co-operative plan by which they could be represented without prejudice to any existing agency. To accomplish this purpose it was necessary to have a platform upon which Jew and Gentile, Catholic and Protestant, people within the church and outside of all churches could stand and give battle to the common foe. Following several conferences, more than thirty national and state temperance, reform, civic, religious and patriotic organizations banded together under the name of "The National Dry Federation" for the accomplishment of work upon which it had been agreed in common, and which could be done more quickly and economically in union than in separation.

OBJECTS.

The three objects for which the Federation has agreed to work are:

1. To secure the ratification of the National Prohibition Amendment.
2. The winning of the state-wide Prohibition elections, especially where a vote is to be taken in November of this year.
3. To secure the establishment of immediate war Prohibition.

The Federation is pledged to work for the above named objects absolutely without reference to creed, party, sex, occupation, or other distinction. It aims to crystallize, mobilize, co-ordinate and express the united temperance conscience and will of the American people in an orderly, effective manner, when and where it is most needed. The Federation does not commit itself or any of its constituent bodies to any political party or religious creed, and cannot limit the autonomy or independence of any of the affiliated organizations, nor bind them contrary to their wishes or principles.

The Federation does not ask or desire to be made the official representative of any church or other organization. It does not ask

nor expect money from any of its constituent bodies. It proposes sincere and friendly co-operation with all organizations which are in sympathy with its purposes and are willing to aid in their attainment. Practically all the church temperance agencies are affiliated with the Federation, including the Commission on Temperance of the Federal Council of Churches and the United Society of Christian Endeavor.

The fact that a distinguished Presbyterian Elder serves as President of the Federation entirely without charge, and pays his own traveling expenses, thus setting an example of unselfish service, is worthy of the sacrificial spirit so commendable just now.

THE BOARD AT WORK.

In every campaign of importance in recent years, without exception, the Board has taken an active part. This year its operations have literally extended from coast to coast and from the lakes to the Gulf. Few states of the Union have not been visited by our speakers, while large quantities of literature in several languages have gone throughout the world.

Dr. Johnson, after making a survey of the Western prohibition states, had charge of the speaker's bureau and other important work in the large Chicago campaign. Dr. Wadsworth was manager of the campaign in the city of Elmira, N. Y., and conducted it so successfully that the city voted dry by a majority of nearly 2300. Mr. Woodfin visited France and made a study of conditions in the military camps and at the battle-front, reporting his investigations in a number of instructive newspaper articles. Dr. Miller has continued his work with increasing favor and effectiveness in Ohio, besides assisting in other states. Dr. Westenberg and Mr. Steele have been busy in many fields. The staff of field workers has been increased by the employment of Dr. Wm. Parsons for New Jersey, Dr. E. R. Worrell in central Pennsylvania and Rev. A. H. Zechiel in western Ohio.

WHAT OF THE FUTURE.

When national prohibition is enacted into law will the task of temperance organizations be finished? Would that it were true! To some extent certain lines of work will be finished, but there are always three classes of people among whom such work is necessary. First: the millions of children born among us and who must be taught as their parents were. Second: those who come to us from foreign countries where different ideals and customs have prevailed. Third: adults among us who have never been convinced nor converted.

As a rule, the larger cities are least sympathetic. One-tenth of the people of the nation live in six cities—New York, Chicago, Philadelphia, St. Louis, Boston, Cleveland. All of these cities at the present time are in "wet" states. New York, New Jersey, Pennsylvania, Illinois and Missouri, all "wet" at the present time, have millions of

foreign-born people who know little of prohibition, and sympathize with it less. Unless we are to have a reign of lawlessness a systematic, persistent campaign of fundamental education must be continued in these and other states. There is, therefore, still work to be done.

CONCLUSION.

We are again called upon to report the death of another member of the Board. In this case, it is one who, in point of service, has been connected with it longer than any other. O. L. Miller, M. D., became a member of the Board when it was brought to Pittsburgh in 1886 and remained in continuous service until his death.

Dr. Miller had been an Elder for about fifty years and was known and loved, not only by the Sunday schools in which he had been Superintendent and the churches which he had served, but even more tenderly, if possible, by the large number of patients to whom he was physician, advisor and friend. The Board records its appreciation of his service and its gratitude for his life.

The terms of the following members expire with this Assembly, Rev. John Royal Harris, D.D., Rev. Robert Kirk, Rev. W. R. Craig, Elder Wm. R. Zeigler, and the Board suggests their re-election. Vacancies caused by the death of Dr. Miller and removal of Mr. W. W. Shield are also to be filled.

All of which is respectfully submitted with gratitude to God for his favor upon the reform.

CHARLES SCANLON,
General Secretary.

BOARD OF TEMPERANCE OF THE PRESBYTERIAN CHURCH

SCHEDULE "A"

BALANCE SHEET

APRIL 1, 1918

ASSETS

Cash in Expense Fund.....		\$ 28,640.47
Cash in Endowment and Annuity Fund.....		2,343.57
Investments:		
700 Par Value Bonds, Amer. Water Works and Elect. Co.....	\$ 700.00	
1,000 Par Value Bonds, Pgh. Harmony Butler and New Castle Ry. Co.....	1,000.00	
3,000 Par Value Bonds, Chattanooga Ry. and Lght Co.....	2,700.00	
500 Par Value Bonds, Texas and Pacific R. R. Co.....	450.00	
1,000 Par Value Bond Pere Marquette Ry. Co.	887.50	
250 Par Value Bonds, U. S. Gov't. Liberty Loan Bonds	250.00	
100 Shares Preferred Stock Commonwealth Pwr. Ry. and Light Co.....	7,500.00	
50 Shares Preferred Stock, Grand Rapids Railway Co.....	3,750.00	
50 Shares, Common Stock, East St. Louis and Suburban Co.....	1,400.00	
150 Par Value, Commonwealth Pwr. Ry. and Light Co. Dividend Certificate Coupons, No Value		
25 Par Value War Savings Certificate.....	25.00	\$18,662.50
Literature, Posters, etc.....		\$ 2,430.94
Office Supplies		249.65
Furniture and Equipment.....		1,298.74
Field Workers Equipment.....		641.09
		<hr/>
		\$54,266.96

LIABILITIES

Annuity Fund	\$ 2,700.00
Endowment Fund	18,281.07
Surplus	33,285.89
	<hr/>
	\$54,266.96

SCHEDULE "C"

**BOARD OF TEMPERANCE OF THE PRESBYTERIAN CHURCH IN
THE U. S. A.**

STATEMENT OF RECEIPTS AND DISBURSEMENTS FOR YEAR
ENDING MARCH 31, 1918.

Receipts:

For Endowment fund and Annuities

Potter Title & Trust Co. Mortgage Paid..\$	2,000.00		
Amer. Water Works Bonds Sold.....	1,025.00		
Reserved for Annuity Fund.....	200.00	\$ 3,225.00	

For Expense Fund

Churches	57,122.35
Sunday Schools	3,065.71
Young People's Societies.....	147.76
Women's Missionary Societies.....	249.43
Individuals	2,495.42

Other Sources

Special Lectures	\$ 432.52		
Sale of Literature.....	607.33		
Interest on Investments	1,121.50		
Interest on Bank Balances.....	198.82		
Amethyst	58.07		
For Other Boards.....	51.50		
Special Campaign	135.00		
Traveling Expense Refund.....	223.40		
Salary Refunds	1,171.68		
Miscellaneous	19.79	\$4,019.61	\$67,100.28

Total Receipts..... **\$70,325.28**

Disbursements

Salaries	\$24,541.61
Traveling Expense	6,322.88
Secretaries' Extraordinary Expense.....	1,152.72
Amethyst	5,489.40
Prizes	412.30
Office Expense	596.61
Express, Telephone and Telegraph.....	314.15
Special Campaign	2,733.28
Literature	2,426.72
Advertising	2,682.20
Postage	1,099.06
Rent	1,599.99
Every Member Committee.....	859.71
Interest and Discount.....	13.13
Annuities	111.00
Stenographers, Clerks, etc.....	2,536.89
Investments	1,537.50
Furniture and Fixtures.....	4.50
Other Boards	56.51
Miscellaneous Expense	505.76

Total Disbursements..... **\$54,995.92**

Excess of Receipts over Disbursements.....	\$15,329.36
Cash on Hand and in Bank, April 1, 1917..	\$15,654.68

Cash on Hand and in Bank, April 1, 1918.. **\$30,984.04**

SCHEDULE "D"

BOARD OF TEMPERANCE OF THE PRESBYTERIAN CHURCH

SUMMARY OF RECEIPTS AND DISBURSEMENTS

YEAR ENDING, MARCH 31, 1918

Expense Fund	
Balance, April 1, 1917.....	\$14,998.61
Total Receipts during year.....	67,100.28
	\$82,098.89
Deduct:	
Disbursements during year.....	\$53,458.42 \$28,640.47
Endowment and Annuity Fund	
Balance Uninvested, April 1, 1917.....	\$ 656.07
Total Receipts during year.....	3,225.00
	\$ 3,881.07
Deduct:	
Investments made	\$ 1,537.50 \$ 2,343.57
Cash on Hand and in Bank, April 1, 1918..	\$30,984.04

**Board of Temperance of the Presbyterian Church,
Pittsburgh, Pa.**

Gentlemen:

We have audited the books, records and accounts of the Board of Temperance of the Presbyterian Church, and are submitting herewith the Balance Sheet as at April 1, 1918.

The cash in bank was verified by direct correspondence with the depository and the cash on hand was verified by actual count.

The investments were verified by actual inspection and included herein at the same value as shown by the books.

The inventory of literature, posters and office supplies was verified as to their mathematical accuracy.

Furniture and equipment and field workers' equipment represent the balances of these accounts as at April 1, 1917, plus additions thereto for the year ending March 31, 1918, less depreciation in the amount of \$216.03.

The Annuity and Endowment Funds represent bequests and donations and have not been verified other than by inspection of the respective ledger account.

Subject to the foregoing comments, we hereby certify that the attached Balance Sheet as at April 1, 1918, correctly sets forth the financial condition of the Board of Temperance of the Presbyterian Church as at that date and the Schedules "C" and "D" correctly set forth the operations for the year ended March 31, 1918.

Respectfully submitted,

MAIN, SQUIRES & COMPANY

Certified Public Accountants

May 4, 1918

RECEIPTS

SYNOD OF ALABAMA

Presbytery of Birmingham	
Acton Memorial.....	\$ 1 00
Birmingham, 5th Av.	5 00
Edgewood	1 00
Ensley, Highlands..	3 00
Gastonburg	1 00
Goshen	1 00
Green Pond	2 00
Harmony	1 00
Jemison	1 00
Marvel	2 00
Valley Grove	1 00
	\$19 00

Presbytery of Florida

Auburndale	2 00
Candler	4 00
Center Hill S. S.	2 00
Cresecent City	1 00
Eustis	18 29
Ft. Pierce	4 59
" S. S.	2 00
Green Cove Springs.	1 00
Kissimmee	3 00
Miami	35 00
" S. S.	8 32
Pinellas Park	2 00
Punta Gorda S. S.	5 00
St. Augustine	18 00
Sorrento	1 50
Titusville	1 00
Winter Haven	10 00
	\$118 70

Presbytery of Gadsden

Anniston	1 00
Five Mile	2 00
Irontdale	1 00
Salem	1 00
	\$ 5 00

Presbytery of Huntsville

Athens	3 00
Bethlehem	1 00
Beulah	1 00
Big Cove	2 00
Chase	1 00
Copeland	2 00
Elkmont	3 00
Gurley	1 00
Haleyville	1 00
Huntsville, Central..	5 00
" S. S.	5 00
Maysville	2 00
Mt. Pleasant, No. 1.	1 00
Nebo	1 00
New Market	2 00
Rock Springs	2 00
Scottsboro	1 00
Sheffield	3 00
Trenton	2 00
Westminster	10 00
West Side	2 00
Willoughby	1 00
Union Chapel	50
	\$52 50

Total for Alabama...\$195 20

SYNOD OF ARIZONA

Pres. of Northern Arizona	
Flagstaff	5 00
Springerville, 1st...	3 00
Ft. Defiance	1 00
	\$ 9 00

Presbytery of Pheonix

Gila Crossing, Ind...	3 00
Indian Oasis, Ind...	2 00
Lehi, Ind.....	1 00
Maricopa, 1st, Ind...	3 00
Pheonix, 1st	23 43
" S. S.	10 00
Pheonix, Ind.....	3 00
Salt River, Ind.....	1 00
Tucson, Trinity.....	3 00
	\$49 43

Pres. of Southern Arizona

Eisbee, Covenant...	10 00
Clifton	2 00
Douglas	1 00
Globe	5 00
	\$18 00
Total for Arizona...	\$76 43

SYNOD OF ARKANSAS

Presbytery of Arkansas

Bentonville	3 00
Cane Hill	4 00
Cincinnati	1 00
Eureka Springs	3 76
Fayetteville Central.	6 00
Lynchon	1 00
Mt. Comfort	5 00
Southwest City, Mo..	2 00
Springdale	2 00
Walnut Grove	5 00
Woods	2 00
	\$34 76

Presbytery of Fort Smith

Atkins	5 00
Ozark	2 00
Russellville, Central.	5 00
Van Buren	5 00
	\$17 00

Presbytery of Jonesboro

Blue's Chapel	1 00
Hunter	4 00
Mt. Carmel	1 00
Mt. Pleasant	2 00
Piggott	2 00
Rector	2 00
	\$12 00

Presbytery of Little Rock

Benton, 1st	5 00
Cabot	2 75
Dumas	5 00
Harmony	1 25
Little Park, Grace...	1 00

Palestine	1 00
Prescott	5 00
Tillar	9 00
Watsons Chapel	4 00
Faber	1 00
	\$35 00

Total for Arkansas...\$98 76

SYNOD OF ATLANTIC

Presbytery of Atlantic

Hopewell	\$1 00
Wallingford	1 00
	\$ 2 00

Presbytery of Fairfield

Bethlehem, 1st	1 00
Cheraw, 2nd	1 00
Congruity	2 00
Goodwill	5 00
Grand View	1 00
Hebron	1 00
Heron	2 00
Melina	2 00
Mt. Tabor	1 00
	\$16 00

Presbytery of Hodge

Morgan Grove	1 00
	\$ 1 00

Presbytery of Knox

Butler Memorial	\$ 3 00
Mt. Vernon	1 00
	\$ 4 00

Presbytery of McClelland

Abbeville, Wash. St..	\$ 1 00
Allen Chapel	1 00
Bowers Chapel	1 00
Mt. Leb'on View S.S.	1 00
Mt. Pisgah	2 00
Mt. Zion	1 00
Pleasant View	1 00
Rock Hill	1 00
Walker's Chapel	1 00
Westminster	1 00
	\$11 00

Total for Atlantic...\$34 00

SYNOD OF BALTIMORE

Presbytery of Baltimore

Arlington	\$10 00
Baltimore, 1st	70 00
" 2nd	8 00
" Abbott Mem'l	15 00
" Aisquith St.	21 30
" Babcock Memorial	10 00
"Brown Memorial..	25 00
" Calvary	20 00
" Central	12 62
" Covenant	2 00
" Faith	25 00
" Forest Park	27 81
" Fulton Ave.	4 00
" Grace	1 00
" Hampden	4 00
"Lafayette Sq.	15 00

Baltimore,		Lewinsville	1 75	Los Angeles,	
" Northminster	7 00	Manassag	5 00	" Sunset Hills	4 00
" Olivet	3 00	Neelsville	35 00	" Vermont Ave	10 00
" Ridgeley St.	6 00	Riverdale S. S.	1 85	" West Lake	39 07
" Walbrook	10 00	Vienna	2 50	Mouravia	10 00
Barton	2 00	Warner Memorial	3 00	Orange	10 00
Bel Air	1 00	Washington, 14th	17 15	Pacific Beach	2 00
Bethel	12 50	" 15th St.	15 00	Pasadena	150 00
Catonsville	14 73	" S. S.	2 91	" S. S.	50 00
Churchville	5 00	" Chevy Chase	7 00	" Westminster	15 00
Crisp Memorial	1 00	" Covenant	50 00	St. Andrews	5 00
Cumberland, 1st.	10 00	" Eastern	10 00	San Diego, 1st.	50 00
Deer Creek Harmony	7 60	" Eckington	7 24	" Brooklyn Heights	10 00
Elcott City	9 52	" Fairmount Hlts	1 00	Santa Anna	50 00
Emmettsburg	1 10	" Garden Memorial	8 00	So. Pasadena, Cal.	35 00
Frederick	8 00	" S. S.	3 00	Tropico	15 00
Frostburg	4 00	" Gunton Tem. Me.	5 00	West Hollywood	10 00
" S. S.	3 00	" Gurley Memorial	5 00		
Govanstown	5 00	" Kenilworth	1 00		964 46
Grove	6 00	" Metropolitan	26 37		
Hagerstown	10 00	" New York Av.	50 00	Presbytery of Nevada	
Hamilton	5 00	" Northminster	2 00	Bishop (Cal.)	\$ 5 00
Highland	6 00	" Peck Mem. Chapel	5 00	Reno	5 00
" C. E.	3 00	" Sherwood	15 00		\$10 00
Lakeland	2 00	" Tacoma Park	10 00	Presbytery of Riverside	
Lonaconing	10 00	" Washington Hts.	5 00	Coachella	\$17 00
Midland	1 00	" West Street	26 57	Colton	5 00
New Windsor	3 00	" Western	10 00	Ontario, Westm.	12 00
Oakland	6 00			Redlands, 1st.	14 64
Piney Creek	5 00		\$351 55	Riverside, Calvary.	10 00
Relay	2 00	Total for Baltimore	\$1067 65	" Magnolia Ave.	10 00
Southminster	2 00			San Bernardino, 1st.	15 00
Taneytown	4 50	SYNOD OF CALIFORNIA		San Geronio	5 00
Zion	1 00	Presbytery of Benicia		Upland, 1st	10 00
	\$417 68	Arcata	\$ 5 00		\$98 64
Presbytery of New Castle		Clear Lake	5 00	Presbytery of Sacramento	
Chesapeake Cy. (Md.)	\$ 2 00	Corte Madera	5 00	Chico	\$ 4 00
Christiana	2 00	Eureka	10 00	Colusa	5 00
Cool Spring	2 00	Fulton	1 00	Corning	1 00
Delaware City	2 00	Indianola	1 00	Davisville	10 00
Dover	15 00	Petaluma	2 00	Fair Oaks	7 00
Drawyers	5 00	San Anselmo, 1st.	11 00	Jone	2 00
Elkton (Md.)	10 00	San Rafael	27 90	Jacinto	5 15
Elsmere	6 00	" S. S.	2 70	Los Molinos	1 00
Frankford	2 00	Santa Rosa	30 22	Marysville	5 00
Georgetown	2 50	Tamales	6 00	Orland, Trinity	6 00
Lewes	5 00	Vallejo	19 00	Placerville	3 00
Lower Brandywine	7 00		\$116 82	Red Bluff	30 00
Makemie Memorial	2 00	Presbytery of Los Angeles		Redding	3 00
Newark	9 42	Ahambra	\$10 00	Sacramento, Bethany	1 00
Manokin	5 45	Azusa	5 00	" Fremont Park	7 44
Ocean City	1 00	Baldstowm	2 25	" Westminster	7 00
Ocean View	1 00	Bell Memorial	1 00	Stirling City	4 00
Perryville (Md.)	1 00	Brawley	2 00	Tehama, 1st	2 00
Pitts Creek	16 23	Covina	4 07	Vacaville	5 00
Port Penn	2 00	Downey	1 37	Weed, Mt Shasta.	1 00
Red Clay Creek	7 00	Eagle Rock	15 00	Winters	10 00
Rehoboth (Del.)	1 00	East San Diego	7 00	" Y. P. S.	1 00
Rehoboth (Md.)	2 00	El Monte, 1st.	2 00	" S. S.	1 00
Rock	5 00	Fullerton	15 62		\$121 59
Smyrna	5 00	Garvalla	1 60	Presbytery of	
West Nottingham	5 00	Glendale	5 00	San Francisco—Oakland	
White Clay Creek	10 00	Graham Memorial	19 00	San Francisco, Beth.	\$ 1 00
Wicomico	19 00	Laguna Beach	2 00	" Calvary	26 00
Wilmington, 1st	22 00	Long Beach, 1st	30 00	" Chinese	3 94
" Central	5 00	" S. S.	12 76	" Glenside	2 00
" East Lake	15 64	Los Angeles, 2nd.	30 00	" Lincoln Park	1 00
" S. S.	5 58	" 3rd	10 00	" Mizpah	3 00
" Green Hill	10 00	" Bethany	17 00	" St. James	5 00
" Hanover	10 00	" Boyle Heights.	11 55	" St. Johns	11 00
" Olivet	5 00	" Highland Park	30 00	" Seventh Avenue.	1 00
" West	25 00	" Hollywood, 1st.	75 00	" Trinity	17 00
" Westminster	26 60	" Hollywood South.	3 00	" Westminster S. S.	3 00
	\$268 42	" S. S.	1 00	Alameda	15 00
Pres. of Washington City		Immanuel	156 24	Alvarado	1 00
Ballston	\$ 2 00	Knox	10 00	Berkley, 1st	118 62
Boyd's	2 00	" Mt. Washington.	10 00	" Calvary	7 00
Clifton	3 25	" Redeemer	10 00	" Knox	6 32
Darnestown	5 00	" St. Paul	5 00		
Falls Church	7 66	" Shorb Avenue	1 00		
		" Southwest	3 00		

Berkley, Northbrae..	3 35
" St. John	18 96
" Westminster	2 12
Concord	3 00
Hayward	15 00
Newark	3 00
Oakland, 1st	18 54
" Centennial	4 25
" Elmhurst	2 00
" Emmanuel	4 00
" High Street	5 00
" Welsh	2 00
Richmond, 1st	14 00
San Leandro	15 00
" S. S.	1 00
	<hr/>
	\$333 10

Presbytery of San Joaquin

Bakersfield, 1st	\$ 3 00
Clovis, 1st	5 00
Dinuba, 1st	6 00
Fresno, 1st	176 42
" Westminster	6 00
Glenville, Mt. Carmel	4 00
Lemon Cove	2 00
Lemoore	5 00
Lindsay, 1st	4 00
Merced, Central	15 41
Modesto, 1st	10 00
Orange Cove, Union	10 00
Orosi, St. James	20 00
Patterson, 1st	9 75
Selma, 1st	15 00
Stockton, 1st	20 00
" East Side	19 08
Turlock, 1st	1 80
Venice Hill	53
Visalia S. S.	3 00
Visalla	20 00
Winton, Union	5 00
Woodlake, 1st	2 50
	<hr/>
	\$363 49

Presbytery of San Jose

Ben Lomond	\$ 2 00
Felton	2 00
Gilroy	4 00
Hollister	3 00
" S. S.	5 00
Los Gatos	10 00
Monterey	5 00
Palo Alto	25 00
San Jose, 2nd, S. S.	5 30
Santa Cruz	10 00
Watsonville	5 00
	<hr/>
	\$76 30

Presbytery of Santa Barbara

Arroyo Grande	\$ 3 00
Cambria	2 00
Carpinteria	3 00
El Montecito	2 00
Fillmore	5 00
Hueneme	10 00
Lompoc	3 00
Morro	2 50
Ojal	5 00
San Luis Obispo	30 00
Santa Barbara	10 00
Santa Maria	4 50
Santa Paula	5 00
Ventura, 1st	5 00
	<hr/>
	\$90 00

Total for California

SYNOD OF CANADIAN

Presbytery of Kiamichi

Beaver Dam	\$ 1 00
Mt. Gilead	1 00
Forest	1 00
St. Paul L. A. S.	1 00
	<hr/>
	\$ 4 00

Presbytery of Rendall

Mt. Olive	\$ 1 00
	<hr/>
	\$ 1 00

Presbytery of White River

Hopewell	\$ 1 00
Hot Springs, 2nd....	1 00
	<hr/>
	\$ 2 00

Total for Canadian...\$ 7 00

SYNOD OF CATAWABA

Presbytery of Cape Fear

Bethany	\$ 1 00
Calvary	1 00
Chadbourn, 2d....	1 00
Elizabethtown, 2d....	1 00
Elm City, 1st....	1 00
Haymount	2 00
Lillie Chapel	50
Lillington	1 00
Mt. Olive	1 00
Mt. Pleasant W. M. S.	1 00
Mt. Pisgah	1 00
Panthersford	1 00
St. James	2 00
St. Matthews	1 00
Shiloh	1 00
Timothy Darling Mis.	2 00
" W. M. S.	1 00
White Rock	1 00
Wilmington	1 00
White River W. M. S.	1 00
	<hr/>
	\$22 50

Presbytery of Catawaba

Bethel	\$ 1 00
Bethesda	1 00
Bethlehem	1 00
Bethpage	1 00
Biddleville	1 00
Brooklyn	1 00
Charlotte, 7th St....	1 00
" Church St.	2 00
Emanuel	1 00
Gastonia, 3rd St....	1 00
Huntersville	1 00
Lawrence Chapel	1 00
Miranda	1 00
Mt. Olive	1 00
New Hope	2 00
St Paul	1 00
Wadesboro	2 00
Westminster	4 00
Woodland	1 00
	<hr/>
	\$25 00

Presbytery of Southern Virginia

Bethesda	\$ 1 00
Big Oak	1 00
Danville, Holbr'k St.	2 00
Grace	1 00
Petersburg, Central.	1 00

Richmond, 1st	3 00
Roanoke, 5th Ave....	3 00
Russell Grove	1 00
Scotia Seminary, W. M. S. and Temperance Society	34 00
	<hr/>
	\$47 00

Presbytery of Yadkin

Allen's Temple	\$ 1 00
Bower's Chapel	1 00
Durham, Pine St....	1 00
Edward Webb Mem'l	2 00
Emmanuel	1 00
Faith	2 00
Grace	2 00
John Hall Chapel	1 00
Lexington, 2nd	1 00
Logan	1 00
Mt. Tabor	1 00
Oakland	1 00
Pleasant Grove	1 00
St James	1 00
Salisbury, Church St., W. M. S.	2 00
Statesville, 2d, W. M. S.	3 00
	<hr/>
	\$22 00

Total for Catawaba.\$116 50

SYNOD OF COLORADO

Presbytery of Boulder

Berthoud	\$ 8 00
Boulder	10 00
Brush	5 60
Carr	1 20
Estes Park	2 00
Fort Collins, 1st....	15 00
" 2nd	1 50
Fossil Creek	2 00
Greeley	20 00
Holyoke S. S.	3 00
La Salle S. S.	5 01
Longmont	7 20
Loveland	9 30
Nederland S. S.	1 00
Orehard	2 00
Sterling	30 00
Timnath	5 00
Valmont	6 00
	<hr/>
	\$133 81

Presbytery of Denver

Arkon	\$ 6 00
Arvada	6 00
Aurora	1 00
" S. S.	2 20
Brighton	10 00
Burdett	1 00
Byers	12 00
Denver, 23rd Ave....	10 00
" Berkley	6 00
" Capitol Heights..	15 00
" Corona	10 00
" Highland Park ..	5 93
" Hyde Park	15 00
" S. S.	10 00
" Immanuel	6 00
" Mt. View Boule..	42 75
" North	10 00
" People's	3 00
" So. Broadway	3 00
" Valverde S. S....	2 00
Elizabeth	1 00
Fairplay, South Park ..	1 00
Golden	5 00

Idaho Springs	2 00	Swift Mem'l S. S.	2 00	Witt S. S.	6 59
Littleton	2 00				
Univ. Ch. of West-			\$11 00		\$227 82
minster	5 20				
Wray	23 00	Total for E. Tenn. ...	\$32 88		
Yuma	6 00				
Strasburg	24				

\$222 32

Presbytery of Grouse

Grand Junction	\$16 91
" S. S.	3 00
Leadville	4 00
Lora	1 00
Palisades	7 21
Salida	9 50
Grand Jct. W. E. C. .	3 00
	\$44 62

Presbytery of Pueblo

Antonito	\$ 1 00
Canon City	25 00
Colorado Springs, 1st	61 23
" Emmanuel	5 00
" Ivywild	3 95
Cortez	40
Cripple Creek	5 00
Del Norte	1 30
Durango	17 45
Florence	10 00
Holly	1 00
Ignacio, Im'l (Ind.) .	1 00
La Jara	1 00
La Junta	6 02
Lamar	5 00
Las Animas, 1st	5 00
" S. S.	3 00
Penrose, Kirkw'd Me.	2 00
Pueblo, 1st	32 00
" Mesa	10 00
" Park Ave.	3 00
Rocky Ford, 1st.	20 00
San Rafael (Sp.)	3 35
Trinidad, 1st	5 98
	\$228 68
Total for Colorado. .	\$629 43

SYNOD OF EAST TENNESSEE

Presbytery of Birmingham

Ethel	\$ 1 00
Greenleaf	1 00
Miller Memorial	3 00
Portersville	2 00
Potter, Mt. Tabor. .	2 00
Fairview	3 00
	\$12 00

Presbytery of Le Vere

Chattanooga, " Leonard St.	\$ 1 00
Knoxville, E. Vine. .	1 00
Maryville, 2nd	6 88
Shiloh	1 00
	\$ 9 88

Presbytery of Rogersville

Bethesda	\$ 2 00
Bristol, Ninth St. .	1 00
Calvary	1 00
Ebenezer	1 00
Evergreen	1 00
Mt. Hermon	2 00
St. Marks	1 00

SYNOD OF IDAHO

Presbytery of Boise

Boise, 1st	\$ 5 00
" 2nd	5 00
" Bethany	2 00
" Pierce Park	4 00
Caldwell	11 00
Franklin	3 62
Lower Boise	1 00
Parma	15 96
Payette	2 75
Sterry Memorial	8 00
	\$58 33

Presbytery of Kendall

Malad	\$ 4 00
Pocatello	12 00
Rigby	5 00
Salmon, 1st	1 00
	\$22 00

Presbytery of Twin Falls

Bellevue	\$ 1 00
Buhl	5 00
Burley	10 00
Eden	3 00
Gooding	1 00
Hazelton	3 00
Jerome	5 00
Malad Canyon	4 25
Twin Falls	10 00
Wendell	4 00
	\$46 25
Total for Idaho.	\$126 58

SYNOD OF ILLINOIS

Presbytery of Alton

Alton, 1st	\$ 5 00
Bethel	7 00
Carlinville	4 00
Carrollton	17 00
Chester	3 00
Donnellson	2 00
" S. S.	2 00
E. St. Louis, 1st. .	10 00
" S. S.	2 00
Edwardsville	10 00
" S. S.	10 00
Girard	8 37
Granite City	2 00
Greenville	20 00
" S. S.	8 05
Hardin	7 00
Hillsboro	10 00
Irving, 1st, S. S. .	2 50
Jerseyville	20 52
" S. S.	2 00
Litchfield	15 00
Madison	3 00
Nokomis	5 00
" S. S.	5 50
Palmyra	2 80
Rockwood, " Ebenezer S. S. .	3 14
Sorento	1 00
Sparta	20 00
Steeleville	1 00
Sugar Creek	1 00
Trenton	1 00
Upper Alton S. S. .	6 35
Waveland S. S.	4 00

Pres. of Bloomington

Bloomington, 1st. .	57 20
" 2nd	50 00
Catlin	5 00
Champaign	70 00
Cheona	14 30
Clarence	2 00
" S. S.	8 00
Clinton	21 50
Danvers	9 60
Danville, 1st	58 50
" 2nd	1 00
" Bethany	5 00
" Immanuel	13 25
Downs	4 15
Fairbury	10 00
Georgetown	2 00
Gibson City	275 35
Gilman	4 00
Heyworth	5 00
Homer	14 00
Hoopeston	91 20
Monticello	5 00
Mt. Pisgah	1 00
Onarga	51 10
Paxton	27 00
Piper City, 1st	25 15
Pleasant Ridge	3 00
Rankin	5 00
Sidney S. S.	5 00
Stanford, Mt. Pleas.	7 00
Tolono	5 00
Urbana	5 55
Watseka	4 00
	\$864 85

Presbytery of Cairo

Anna	\$10 00
Broughton	2 25
Campbell Hill	4 35
Carbondale	6 00
Cobden	10 00
Harrisburg	16 00
" S. S.	29 00
Metropolis	10 80
Murphysboro	10 00
New Haven	5 00
Pleasant Grove S. S. .	4 22
Saline Mines S. S. .	5 00
Shawneetown	5 00
	\$117 62

Presbytery of Chicago

Arlington Heights .	8 30
Berwyn	3 16
" 4th	483 16
" S. S.	15 00
" 6th	98 25
" 8th	36 35
" Albany Park	51 00
" Austin	201 75
" S. S.	12 97
" Belden Ave.	9 50
" Bethany	11 00
" Brookline	32 00
" S. S.	10 00
" Buena Memorial. .	24 51
" Campbell Park ..	22 95
" Central Park	162 45
" Christ	13 20
" S. S.	7 35
" Covenant	20 00
" Crerar Memorial. .	10 00
" Edgewater	192 00
" Emerald Ave.	78 50
" Endeavor	17 25

Chicago,		Freeport, 1st	10 00	Peoria, 1st	5 00
" Englewood	15 45	" 2nd	12 00	" Grace	2 00
" Fullerton Ave.	10 00	Galena, 1st	30 00	" " S. S.	5 00
" Erie Chapel	5 00	Hanover	7 00	Prospect	13 36
" Grace	7 64	Marengo	5 00	Princeville	6 21
" Hope	4 00	Middle Creek	7 38	Table Grove S. S.	10 00
" Hyde Park	27 00	Oregon	2 00	Yates City	4 40
" Immanuel	3 00	Rockford, 1st	12 00		
" Irving Park	91 00	" Westminster	5 00		\$155 30
" " S. S.	10 00	Scales Mound, Ger.	1 00	Presbytery of Rock River	
" Italian	1 00	Warren	1 00	Albany	\$ 4 00
" Jefferson Park	2 00	Winnebago	15 00	Aledo	18 00
" Lakeview	16 00	Woodstock	5 00	Alexis	10 50
" Millard Ave.	22 00	Bethany Union	1 00	Arlington	2 00
" Normal Park	32 55			Ashton	4 00
" Norwood Park	91 00		\$136 38	Beulah	2 00
" Olivet Memorial	5 00	Presbytery of Mattoon		Buffalo Prairie	10 00
" Onward	2 00	Arcola	\$ 5 00	" S. S.	1 59
" Ravenswood	69 00	Assumption	5 00	Burgess	5 00
" " S. S.	5 00	Bethany	5 00	Center	5 00
" Ridgeway Ave.	3 00	Charleston	4 00	Cleland	2 00
" Rogers Park	35 00	Chrisman	3 00	Coal Valley	2 50
" Roseland	25 00	Dalton City	1 00	" S. S.	2 00
" " S. S.	5 00	Grand View	2 70	Dixon, 1st	5 00
" South Park	3 00	Kansas	10 00	Franklin Grove	7 00
" Trinity	5 00	Lerna	4 00	Fulton	5 00
" Windsor Park	5 00	Mattoon, 1st	2 15	Geneseo	5 00
" Woodlawn Park	274 23	" Broadway	1 00	Joy	6 00
Chicago Hts., 1st.	11 00	Moweaqua	2 00	Keithsburg	3 00
Evanston, 1st	50 00	Neoga	5 00	Kewanee	9 00
" S. S.	4 38	Newman	8 00	Millersburg	4 50
" 2nd	318 05	Oakland	5 00	Norwood	7 45
" Emerson St. Chap.	7 00	Palestine	3 00	Peniel	7 00
Glencoe, Union	8 65	Paris S. S.	5 48	Rock Is., Broadway.	30 48
Highland Park	25 00	Pleasant Prairie	6 00	" Central	5 00
Homewood	2 00	Rardin	2 25	" South Park	3 00
Joliet, 1st	5 00	Robinson	3 00	Sterling	51 00
" 2nd	8 30	Shelbyville	5 00	Viola	15 00
" Central	25 00	Sullivan	1 00	Woodhull	4 00
" Willow Ave.	2 00	Toledo	6 00		\$236 02
Kankakee	45 00	Tower Hill	5 00	Presbytery of Rushville	
La Grange	10 00	Tuscola	5 00	Augusta	\$ 9 00
Lake Forest	100 00	Vandalia	5 34	Bardolph	2 00
Libertyville	11 00	West Okaw	5 00	Baylis	2 10
Manteno	3 00			Bethel	3 00
Maywood	5 00	Presbytery of Ottawa		Biggsville	4 42
New Hope	5 00	Ausable Grove.	\$ 2 00	" S. S.	4 42
Oak Park 1st.	10 00	Earlville	2 00	Brooklyn	1 00
Oak Park, 2nd	160 50	" S. S.	6 00	Burton Memorial.	3 00
River Forest	15 00	Elgin, House of Hope ..	5 00	Camp Creek	13 50
Riverside	56 35	Mendota	25 00	Camp Point	2 00
St. Anne	10 00	" S. S.	6 00	Carthage	39 00
Wilmingtion	5 00	Minonk	60 56	Chili	5 00
Wilmette	17 19	Morris	5 00	Ellington Memorial ..	5 00
" S. S.	6 00	Oswego	6 60	Elvaston	3 00
	\$3331 60	Ottawa	10 00	Fountain Green	2 00
Presbytery of Ewing		Paw Paw	5 00	Hersman	8 25
Albion	\$15 00	Pontiac	10 00	Kirkwood	4 81
Bridgeport	10 00	Streator, Park	4 00	Lee S. S.	5 30
Carmi	20 00	Sandwich	7 00	Macomb, 1st	20 19
Centralia	4 00	Waltham	5 00	" S. S.	10 00
DuQuoin	7 00	Waterman	4 47	" Jackson St.	2 00
Enfield	2 00	Wenona	6 00	Mt. Sterling	5 00
Galum	4 00			Prairie City	3 80
" S. S.	3 00		\$169 63	Warsaw	3 00
Lawrenceville	15 00	Presbytery of Peoria		Wythe	2 50
McLeansboro	1 00	Alta	\$ 1 00		\$162 87
Mt. Vernon	4 00	Elmira	31 76	Presbytery of Springfield	
Nashville	4 00	Elmwood	6 04	Arenzville	\$ 3 00
Olney	11 66	Eureka	9 90	Argenta	7 85
Pisgah	5 00	French Grove	10 00	Auburn	4 00
Richland	80	Green Valley	11 70	Bates S. S.	8 00
Salem	5 00	Ipava	5 00	Bethlehem	1 00
Summer S. S.	8 00	Knoxville	8 21	Buffalo Hart	1 00
Zion S. S.	6 20	Limestone S. S.	15 72	Decatur, 2nd	5 00
	\$125 66	Oneida	5 00	Fancy Prairie S. S.	1 50
Presbytery of Freeport		Pekin	5 00	Irish Grove	5 00
Apple River S. S.	2 00				
Belvidere	15 00				
Dakota	3 00				

Jacksonville,	
" Westminster	19 00
Lincoln, 1st	5 00
Macon	9 00
Madison	1 00
Maroa S. S.	8 91
Middleton	10 00
Morrisville	10 00
Mt. Zion	10 00
North Sangamon	10 00
" S. S.	2 63
Pawnee	3 00
Petersburg, Central.	4 00
Rock Creek	14 00
Sangamon Bottom	4 50
Springfield, 1st	20 00
" 2nd	20 00
" 3rd S. S.	5 00
" 5th	5 00
Tallula	3 00
Taylorville	5 00
Unity	6 00
Virginia	17 44
Jacksonville	5 00

\$243 83
Total for Illinois..\$5886 50

SYNOD OF INDIANA

Presbytery of Crawfordsville

Bethel	\$ 5 00
Bethlehem	3 00
Boswell	3 00
Crawfordsville, 1st.	10 00
" Center	15 00
Cutler	7 00
Darlington	2 00
Dayton	10 00
Delphi	10 00
Earl Park	6 52
Flora	6 00
Fowler	10 00
Hopewell, North	5 00
" S. S.	5 00
Ladoga	8 00
Lafayette, Central.	50 00
Newtown	20 00
Pleasant Hill	5 00
Rock Creek	14 25
Rockville Memorial.	20 00
Romney	5 00
Spring Grove	10 00
Stidham Memorial.	5 00
Thorntown	10 00
Waveland	2 00

\$246 77

Presbytery of Fort Wayne

Auburn	\$10 00
Bluffton	7 50
Decatur	5 00
Elkhan	6 50
Elkhart	2 00
Fort Wayne, 1st.	13 00
" 3rd	10 00
" Bethany	5 00
" Westminster	7 00
Garrett	10 00
Goshen	25 00
Huntington	10 00
La Grange	4 00
Ligonier	10 00
Lima	5 00
Nappanee	10 03
" S. S.	19 00
Salem Centre	3 15
Warsaw	5 00

Waterloo	3 52
Winona Lake, 1st.	13 00
	\$171 70

Presbytery of Indiana

Boonville	\$ 8 00
Chrisney	1 00
Cynthiana	10 00
Evansville,	
" Grace Memorial.	75 00
" Olivet	5 00
" S. S.	2 00
" Walnut St.	10 00
Fairview	11 00
Farmersburg	1 00
Indiana	5 00
Monroe City	2 00
Oak Hill	4 00
" S. S.	69
Petersburg, Main St.	2 00
Rockport	1 00
Sullivan, 1st	2 00
" Washington Ave.	5 00
Terre Haute, Cent.	10 00
" Westminster	3 00
Upper Indiana	2 79
Vincennes, 1st	10 00
" Bethany	4 00
Washington, Westm.	8 00
Wheatland	1 00
Worthington	2 00

\$185 48

Presbytery of Indianapolis

Bethany, Spencer.	\$ 3 00
Bethany, Whiteland.	3 00
Bloomington	6 00
Clay City	1 00
" S. S.	1 00
Columbus	5 00
Franklin	15 00
Greenwood	5 00
Hopewell	12 50
Indianapolis, 1st	5 00
" S. S.	50 00
" 7th	5 00
" Grace	16 00
" S. S.	4 00
" Home	8 00
" Irvington	10 00
" Memorial	9 45
" Senate Ave.	1 00
" Tabernacle	45 00
Martinsville	20 00
Mt. Moriah	5 00
Poland	1 00
Spencer	10 00
South Fork	5 00
Indianapolis, Westm.	10 00

\$255 95

Presbytery of Logansport

Bethel	\$ 3 00
Bethlehem	5 80
" S. S.	2 20
Brookston	2 00
Chalmers	10 00
Concord	4 00
Crown Point	25 00
Gary, 1st	12 00
Goodland, 1st	36 50
Hammond, Pine St.	1 00
Kouts	2 00
Lake Prairie	8 00
La Porte	10 00
Logansport, Calvary.	15 00
Lucerne	6 00
Michigan City	13 00

Mishawaka	25 00
Monticello	21 00
Pulaski S. S.	3 45
Rochester	4 50
South Bend, 1st.	4 50
" Trinity	15 00
Union	15 00
Winamac	25 00
Gary Ch. of Our Saviour	1 00

\$315 45

Presbytery of Muncie

Alexandria	\$ 2 00
Anderson	15 00
Hartford City	5 00
Hopewell	3 00
Kokomo	10 50
Muncie	25 00
New Hope	1 00
Peru	7 26
Portland	7 00
Tipton	15 00
Union City	6 00
Wabash	20 00
Winchester	5 00

\$121 76

Presbytery of New Albany

Bedford	\$67 39
Bethel	1 00
Elizabeth	1 00
Carydon	5 00
Glenwood	1 00
Graham	2 30
Hanover	10 00
Jefferson	5 00
Lexington	2 00
Livonia	1 00
Madison, 1st	12 00
" 2nd	19 75
Mitchell	3 00
North Vernon	5 00
Orleans	2 00
Pleasant Township	2 00
Riverside	1 00
Seymour	15 00
Smyrna	2 00
Vernon	1 00
Vevay	2 37
Walnut Ridge S. S.	50
New Albany.	
" Hutchinson	10 00

\$171 31

Presbytery of White Water

Aurora	\$ 5 00
Bethel	8 50
College Corner	20 50
" S. S.	7 25
Connorsville	20 00
" German	4 00
Dunlapsville	4 00
Greensburg	22 24
Kingston	6 00
Lawrenceburg	3 00
Mt. Carmel S. S.	2 00
Providence	2 00
" S. S.	10 60
Richmond, 1st	25 00
" 2nd	5 00
Rushville	3 00
Shelbyville	5 00
Union	6 00

\$159 09

Total for Indiana..\$1630 51

SYNOD OF IOWA

Presbytery of Cedar Rapids

Atkins	\$ 1 00
Bellevue	2 00
Cedar Rapids, 1st...	61 00
" Central Park	6 00
" Olivet	16 30
" Sinclair Mem'l...	2 00
" Westminster	10 00
Center Junction	3 00
Clinton, 1st	25 00
Delmar	1 00
Linn Grove	2 00
Lyons	4 00
Marion, 1st	5 00
Monticello	5 00
Mt. Vernon	5 00
Onslow	3 00
Pleasant Hill	2 00
Shellsburg	2 00
Springville	2 00
Vinton, 1st	5 00
Wheatland	1 00
Wyoming	5 00
	<hr/>
	\$168 30

Presbytery of Central West, Bohemian

South Omaha Boh...	1 00
Wagner Bohemian..	3 00
	<hr/>
	\$ 4 00

Presbytery of Corning

Clarinda	\$10 00
Corning	9 00
Creston	10 00
Diagonal	4 00
Emerson S. S.	10 00
Essex	4 00
Hamburg	2 00
Lenox	5 00
Malvern	25 00
Mt. Zion	2 00
Nodaway	1 00
Pilot Grove	2 00
Prairie Star	2 75
Randolph	2 00
Red Oak	14 14
Shenandoah	15 00
Villisca	2 00
Zoar	1 00
	<hr/>
	\$120 89

Presbytery of Council Bluffs

Adair	\$ 6 00
Audubon	5 00
Avoca	3 00
Carson	8 00
Council Bluffs, 1st...	20 00
Glendale	1 00
Griswold	2 00
Logan	3 00
Menlo	10 00
Sharon S. S.	4 00
Shelby	10 00
Woodbine	2 00
	<hr/>
	\$74 00

Presbytery of Des Moines

Albia	\$ 3 00
Centreville	10 00
Chariton	8 00
Derby	1 00
Des Moines, 1st...	10 00
" Central	10 00
" Cottage Grove	25 00
" Westminster	3 00
Dexter	16 00

Grines	8 00
Hartford	7 00
Indiana	10 00
Knoxville	5 00
La Grange S. S. ...	1 05
Moulton	1 00
New Sharon	2 00
Newton, 1st, S. S. ...	7 00
Oskaloosa	3 00
Panora	1 00
Russell	5 00
Plymouth	1 00
Winterset	15 00

\$152 05

Presbytery of Dubuque

Cascade	\$ 2 00
Cono Centre	4 00
Dubuque, 3rd	5 50
" Westminster	10 00
Farley	1 00
Frankville	2 00
Hopkinton	7 45
Independence, 1st ..	30 00
Jesup	6 00
Lansing, 1st	1 00
Manchester	1 00
Maynard	2 00
Mt. Hope	5 24
Oelwein	10 00
Otterville	2 20
Unity	4 85
Volga	2 00
Waukon	5 00
Zion	5 00

\$106 24

Presbytery of Fort Dodge

Algona	\$ 2 00
Armstrong	5 00
Burt	2 00
Coon Rapids	1 00
Dana	1 00
Estherville	15 00
Fort Dodge	10 00
Gilmore City	2 00
Irvington	3 00
Jefferson	5 00
Livermore	3 00
Lytton	1 41
Manning	3 35
Paton	1 00
Plover	5 00
Roekwell City	15 00
Rolfe	9 00
Sherwood	1 00
Spirit Lake	4 00

\$88 76

Presbytery of Iowa

Birmingham	\$ 4 00
Bloomfield	2 60
Burlington	5 00
Cedar	1 00
Cross Lanes	1 00
Fairfield	61 00
Fort Madison, Union.	9 00
Kossuth	2 00
Libertyville	2 00
Martinsburg	13 00
Mediapolis	3 00
" S. S.	2 00
Montrose	2 25
Morning Sun	20 00
Mt. Pleasant	6 20
Ottumwa, 1st	15 00
Salina	1 00
Stockport	5 50
Wapello	1 50
Wilson	2 00

\$159 05

Presbytery of Iowa City

Bethel	\$ 5 00
Blue Grass	2 00
Columbus Junction..	4 00
Crawfordsville	1 00
Davenport, 1st	50 00
Deep River	5 00
Hills	8 00
Keota S. S.	3 00
La Fayette	1 00
Malcolm	2 00
Marengo	7 00
Montezuma	9 00
" S. S.	1 00
Muscatine, 1st	30 00
Muscatine, 1st, S. S.	5 00
Oxford, 1st	1 00
Red Oak Grove	1 25
Sigourney	1 00
Summit	10 00
" S. S.	3 00
Unity	2 00
Washington	10 00
West Liberty	10 00
What Cheer	5 00
Williamsburg	10 00
Tipton	5 00

\$191 25

Presbytery of Sioux City

Alta	\$ 5 00
Alton	2 00
Auburn	2 00
Battle Creek	6 00
Charter Oak	1 00
Cleghorn	2 40
Dennison	15 00
Elliott Creek	2 00
Hawarden	2 00
Ida Grove	2 80
Inwood	1 00
Lawton	1 00
LeMars	5 00
Meridan	3 12
Odebolt	2 00
Paulina	4 84
Peniel	1 00
Riverside	1 00
Sac City	8 00
Sanborn	2 00
Sioux City, 1st	20 00
" 3rd	10 00
" Knox	5 46
" Morningside	7 00
" Olivet	2 00
" Williams Mem'l..	2 00
Ulmer	08
Union Township....	1 38
Vail S. S.	3 00
Wall Lake	2 16
Zion	1 00
Bronson	52

\$123 76

Presbytery of Waterloo

Aekley	\$50 00
Albion	10 00
Ames, Collegiate..	12 00
Cedar Falls	35 00
Clarksville	3 00
Greene	5 00
Grundy Center	10 00
LaPorte City	3 00
Marshalltown	25 00
Mason City	6 00
Maxwell	1 00
Nevada	10 00
Salem	5 00
Tama	3 00
Toledo	5 00
Tranquility	8 00

Waterloo, 1st	10 00
" East Park	5 00
" Westminster	10 00
	\$216 00
Total for Iowa	\$1101 39

Waverly	5 00
Weir	2 00
Yates Center	7 00
	\$133 90

Topeka, 1st	25 00
" Calvary	2 00
Westminster	7 50
" S. S.	3 00
Wamego	4 00
	\$202 01

SYNOD OF KANSAS

Presbytery of Osborne

Presbytery of Emporia	
Burlingame S. S.	\$ 3 00
Cedar Point	10 00
Cottonwood Falls ..	5 00
Council Grove	2 00
Emporia, 1st	25 00
" 2nd	5 00
Halstead	5 00
Lyndon S. S.	4 18
McPherson	5 00
Osage City	5 00
Roxbury	7 00
White City	3 29
	\$79 47

Calvert	\$ 3 00
Colby	2 50
Fairport	1 20
Hays	5 00
Hoxie	1 00
Kill Creek	5 00
Levant S. S.	1 57
Lone Star	2 00
Long Island	1 00
Morland	1 00
Mt. Nebo	2 00
Natoma	1 60
Osborne	7 00
Phillipsburg	11 00
Plainville	51
Russell	1 00
Smith Centre	10 19
Tasco	1 00
Wakeceny	9 60
	\$67 50

Presbytery of Wichita

Arkansas City	\$10 00
Belle Plains	7 00
Bethel	8 00
Caldwell, 1st	20 00
" S. S.	7 30
Conway Springs	5 00
Corwin	2 50
Derby	5 00
El Dorado	5 00
Greepport	2 00
Harmony	4 00
Harper, 1st	1 00
Howard, 1st	8 00
Indianola S. S.	1 00
Kingman, 1st	5 00
Mayfield	2 00
Nashville	1 00
Waterloo	5 00
Wichita, 1st	27 50
" Calvary	20 00
" Grace	10 00
" Oak Street	5 00
" West Side	2 00
Winfield, 1st	25 00
	\$188 30

Presbytery of Highland	
Atchison	\$17 65
Bern	3 60
Edlingham	5 00
Hiawatha	10 00
Horton	10 00
Huron	1 00
Irving	7 00
Marysville	5 00
Nortonville	2 00
Washington	5 75
	\$67 00

Presbytery of Solomon

Abilene	\$10 00
Belleville	6 39
Beloit	7 00
Bennington	8 00
Carlton	1 00
Cawker City	5 00
Cheever	3 45
Clyde	1 00
Concordia	10 00
Ellsworth	11 00
Culver	1 00
Glaseo	1 00
Kipp	2 00
Lincoln	10 00
Minneapolis	6 00
Mt. Pleasant	2 00
Oberlin	2 00
Ramona	2 00
Salina	50 00
Solomon	5 00
Sylvan Grove	3 00
Wilson	3 00
	\$152 84

Total for Kansas. \$975 87

Presbytery of Larned

Ashland	\$ 5 00
Coldwater	10 00
" S. S.	4 35
Garden City	10 00
Great Bend	5 00
Holcomb	1 00
Hutchinson, 1st ..	20 00
Kingsdown	2 00
Larned	5 00
Leoti	2 50
Liberal	4 00
Ness City	2 00
Pratt	5 00
Spearville	5 00
Tribune	3 00
	\$83 85

Presbytery of Topeka

Antioch	\$ 5 60
Auburn	4 00
Bala	4 00
Black Jack	1 00
Clay Center S. S. ..	7 50
Clifton	5 00
Parallel Br. of Clifton	8 00
Clinton	14 00
Delia	5 00
Edgerton	1 00
Humboldt Valley ..	1 45
Junction City	5 00
Kansas City, 1st ..	12 00
" 2nd	1 00
" Bethel	4 00
" Grand View	11 00
" Southridge	1 85
" Western High	25 00
Lawrence, 1st	4 10
Leavenworth	15 65
Manhattan	10 00
Overland Park	1 06
Riley	5 00
Riley, German	5 00
Rossville	2 00
Sedalia	2 90

SYNOD OF KENTUCKY

Presbytery of Ebenezer

Ashland, 1st	\$30 00
Carr's Fork	1 00
Covington, 1st	50 84
Falmouth	3 00
Flemingsburg	10 00
Frankfort	25 00
Greenup	2 00
Lexington	25 00
Ludlow	14 00
Maysville, 1st	10 00
New Concord	3 00
Newport	8 00
Pikeville	3 00
Searl's Memorial ..	1 00
Williamstown	2 00
Winchester	5 00
	\$192 84

Presbytery of Lincoln

Louisville, Knox.	\$ 1 00
Westminster	1 00
	\$ 2 00

Presbytery of Logan

Adairville	\$ 1 00
Auburn	10 00
Corinth	1 00
Ebenezer	1 17
Franklin, College St.	1 19
Goshen	1 00
Morgantown	5 00
Pleasant Hill	2 00
Russellville	5 00
Smith's Grove S. S. ..	5 00
Trenton	30 00
Trinity	1 00
	\$63 36

Presbytery of Neosho	
Bartlett	\$ 5 00
Chanute	10 00
Cherryvale	5 00
Chetopa	5 00
Coffeyville	10 00
Columbus	1 00
Erie	2 00
Fort Scott	5 00
Fredonia	10 00
Galena	4 00
Geneva	4 00
Hillsdale	4 50
" S. S.	2 91
Iola	10 00
Le Harpe	1 00
Moran	1 00
Neodesha	5 00
Osage	6 05
Oswego	3 00
Paola	6 00
Pleasant Valley	1 00
Princeton	2 50
Richmond	4 17
Seammon	5 00
Toronto	6 77

Presbytery of Louisville	
Antloch	\$ 5 00
Guston, Patterson Mem'l..	1 00
Irvington	3 00
Louisville, 4th	122 99
" Immanuel	3 00
Lucile Memorial	1 00
Olivet	1 00
Owensboro, 1st	5 00
" Central	4 75
Pewee Valley	2 50
	<hr/>
	\$149 24

Presbytery of Princeton	
Bethlehem	\$ 1 00
Chapel Hill	1 00
Crayne	1 00
Dawson Springs	2 00
Dixon	1 00
Frances	1 00
Fredonia	1 00
Henderson Sta.	1 00
Kuttawa	2 00
Madisonville	2 00
Marion, Maine St. ...	2 00
Mayfield	10 00
Paducah, Kentucky Av	2 00
Princeton, Central...	2 00
Providence	2 00
Pryorsburg	1 00
Shiloh	1 00
Sturgis	2 00
Water Valley	1 00
" S. S.	1 00
	<hr/>
	\$37 00

Presbytery of Transylvania	
Burkesville	\$ 1 00
Cawock S. S.	2 00
Columbia	6 00
Danville 2nd S. S. ...	27 85
Green Briar	2 00
Ebenezer	2 50
Greensburg	3 80
Harodsburg, United Pres.	20 00
Hazard	4 00
Lancaster	5 00
Manchester	2 00
New Hope	1 24
Union	1 00
Westminster	5 00
	<hr/>
	\$83 39
Total for Ky.	\$527 83

SYNOD OF MICHIGAN

Presbytery of Detroit	
Birmingham	\$20 00
Brighton	5 00
Dearborn	1 80
Detroit, Central	37 50
" Covenant	15 00
" Forest Ave.	11 00
" Gratiot Ave.	5 00
" Highland Park	45 00
" Immanuel	50 00
" Jefferson Ave.	38 00
" Marston Ave.	1 00
" Memorial	30 00
" Olivet	10 00
" St. Andrews	4 00
" Scovel	15 00
" Trumbull Ave.	50 00
" " S. S.	10 00
" Westminster	25 00
" Woodward Ave.	50 00
East Nankin	6 28
Holly	2 77
Howell	5 00

Milford	7 95
Northville	5 00
Plainfield	3 00
Plymouth	10 00
Pontiac	21 08
" S. S.	20 00
Redford, 1st	5 00
Royal Oak	22 00
South Lyon	6 00
Unadilla	3 00
White Lake	1 00
Wyandotte	15 00
Ypsilanti	10 00
	<hr/>
	\$566 38

Presbytery of Flint

Bloomfield	\$ 2 00
Caro	20 00
Cass City	1 00
Fairgoove	5 00
Fenton	2 70
Flint, 1st	11 10
" S. S.	1 00
Flynn	7 00
Harbor Beach	3 00
Lamotte	2 00
Lapeer	10 00
Marlette, 1st	2 00
" 2nd	9 00
Mundy	5 00
Port Hope	2 00
Port Huron 1st.	7 00
Vassar	8 00
	<hr/>
	\$97 80

Presbytery of Grand Rapids

Big Rapids	\$ 7 00
Grand Haven	21 26
Grand Rapids 1st.	3 00
" Immanuel	7 00
" Westminster	35 00
Hesperia	5 00
Ionia	10 00
Ludington	3 00
Spring Lake	2 00
	<hr/>
	\$93 26

Presbytery of Kalamazoo

Allegan	\$ 3 75
Benton Harbor	7 00
Buchanan	2 00
Deatur	12 00
Edwardsburg	1 00
Kalamazoo, 1st	25 00
Niles	21 00
Paw Paw	4 44
Plainwell	4 00
Richland	1 50
Schoolcraft	1 90
Sturgis, 1st	8 00
" S. S.	5 25
Three Rivers	8 00
Vicksburg, 1st	1 00
	<hr/>
	\$105 84

Presbytery of Lake Superior

Calumet	\$10 00
Escanaba	6 00
Houghton	2 00
Manistique, Ch. of Red'm'r.	4 00
Marquette	53 91
Menominee	24 00
Ontonagon	3 00
Sault Ste. Marie.	25 00
	<hr/>
	\$127 91

Presbytery of Lansing

Battle Creek	\$ 5 00
Brooklyn	18 70
Concord	5 00
Diamondale	4 00
Hastings	5 00
Homer	3 00
Jackson	24 00
Lansing, 1st	40 00
" Franklin Ave.	35 00
Mason	7 00
Morrice S. S.	1 00
Parma Fed. S. S.	1 60
Stockbridge	1 00

\$150 30

Presbytery of Monroe

Adrian	\$25 00
Blissfield	3 00
Cadmus	5 00
Coldwater	6 00
Deerfield	1 00
Erie	5 00
Hillsdale	5 00
Ida	3 00
Jonesville	4 00
LaSalle S. S.	2 75
Monroe	5 00
Palmyra	5 00
Petersburg	1 00
Tecumseh	25 00
	<hr/>
	95 75

Presbytery of Petoskey

Boyne City S. S.	6 50
East Jordan	7 00
Omena	3 00
	<hr/>
	\$15 50

Presbytery of Saginaw

Alma, 1st	\$ 5 00
Alpena	5 00
Bay City, 1st	30 83
Ithaca	10 00
Maple Ridge	2 00
Midland	10 00
Mt. Pleasant	5 00
Munger	2 00
Saginaw, 1st	5 00
" Grace	2 00
" Warren Ave. S. S. ...	10 78
" Washington Ave. ...	3 00
St. Louis	2 00
Tawas City	1 00
	<hr/>
	\$93 61

Total for Mich.\$1347 35

SYNOD OF MINNESOTA

Presbytery of Adams

Bemidji	\$ 5 00
Bethel	2 00
Blackduck, 1st	1 00
" Hornet	3 20
Crookston	5 00
Hallock	4 00
Keith	1 75
Red Lake Falls.	4 00
Twentieth Century. ...	2 00
	<hr/>
	\$27 95

Presbytery of Duluth

Barnum	\$ 2 28
Cloquet	5 00
Duluth, 2nd	5 00
" Glen Avon	10 00
" Hazelwood Park. ...	3 00
" Highland Park.	3 00

Duluth, Lakeside	12 58
" Westminster	7 00
Ely	3 00
Gilbert	2 00
Hibbing	10 00
Hinckley	5 00
Knife River	2 00
Mora	4 00
Paine Memorial	3 00
Pine City	2 00
St. James	1 00
Two Harbors	5 00
Virginia	
" Cleveland Ave.	10 00
" Mission	7 00
Willow River	1 00
	<hr/>
	\$102 86

Presbytery of Mankato

Alpha	\$ 2 00
Amboy	3 00
" S. S.	4 00
Ash Creek	1 00
Balaton	2 00
Blue Earth	3 00
Canby	1 00
Cottonwood	3 00
Curle	1 00
Dawson, 1st	5 00
Delhi	5 00
Evan	1 60
Fulda	7 00
Island Lake	1 00
Iona	3 00
Kasota	1 50
LeSueur	2 00
Luverne	3 50
Madelia	4 00
Mankato	15 00
Marshall	8 00
Morgan	1 00
Oshkosh	1 00
Pilot Grove	1 90
Redwood Falls	8 00
Rushmore	2 00
Russell	75
St. Peter Union	3 00
Slayton	5 00
Summit Lake	9 28
Swan Lake	2 00
Tracy	4 00
Window	4 00
Winnebago	14 00
Worthington, West'r.	5 00
	<hr/>
	\$135 63

Presbytery of Minneapolis

Buffalo	\$ 3 00
Howard Lake	4 86
Minneapolis, 1st	99 73
" Aldrich Ave.	5 00
" Andrew	20 00
" Bethany	12 00
" Bethlehem	30 00
" Calvary	1 00
" Homewood	4 00
" Highland Park	29 00
" House of Faith	2 00
" " S. S.	3 50
" Knox	10 00
" Oliver	45 00
" Shiloh	3 00
" Steward Mem'l.	9 67
" Westminster	50 00
Oak Grove	8 20
	<hr/>
	\$321 96

Presbytery of Red River

Brainerd	\$ 5 00
" S. S.	2 00

Fibow Lake	3 00
Fergus Falls Fed.	13 00
Lawrence L. A. S.	15 00
Maine	7 00
Wendell	1 00
Western	7 00
	<hr/>
	\$53 00

Presbytery of St. Cloud

Burbank	\$ 1 00
Forest City	2 00
Harrison	3 00
Howick	1 00
Itchenfield	5 00
Murdock	2 00
" S. S.	1 00
New London	2 00
Osekis	2 50
St. Cloud	10 35
Spicer	2 00
Spring Grove	1 00
" S. S.	1 65
Willmar	2 82
	<hr/>
	\$37 32

Presbytery of St. Paul

Farmington	\$ 5 00
Hastings	1 87
" Working Band	5 00
North St. Paul	6 00
Red Wing	13 56
Rush City	3 00
St. Paul	
" Arlington Hills	1 63
" Central	28 53
" Dayton Ave.	8 83
" East	8 57
" Goodrich Ave.	2 00
" Gr. View Hts.	2 00
" House of Hope	100 00
" Knox	9 12
" Lexington Park	7 00
" Macalester	5 00
" Merriam Park	29 40
" North	3 00
Shakopee	2 00
South St. Paul, 1st.	2 75
Stillwater	10 00
White Bear Lake	2 00
" S. S.	3 49
	<hr/>
	\$259 75

Presbytery of Winona

Albert Lea	\$20 00
Austin, Central	12 12
Canton, 1st S. S.	5 00
Claremont	5 00
Havana	1 00
Oakland	1 00
Rochester	20 00
	<hr/>
	\$64 12
Total for Minn.	\$1002 59

Synod of Mississippi

Presbytery of Bell

Baldwin	\$ 1 00
Corinth, Filmore St.	2 00
Fairfield	2 50
Kossuth	2 00
Nettleton	2 00
New Bethany	1 00
Pleasant Ridge	3 00
Rienzi	1 00
Shannon	2 00
Spring Hill	1 00
Union	1 00
Verona	1 00
	<hr/>
	\$19 50

Presbytery of New Hope

Caledonia	\$ 1 00
Line Prairie	1 00
Louisville, 1st.	5 00
Philadelphia, 1st.	3 00
Prospect	1 00
Sturgis, 1st	2 00
Union, 1st	1 00
	<hr/>
	\$14 00

Presbytery of Oxford

Batesville, S. S.	\$ 2 35
Bethel	1 00
Eudora	1 00
Harmony	1 00
Hernando	1 00
Independence	1 00
Kilmichael	50
Nesbitt	2 00
New Bethlehem	2 00
New Hope	1 00
Shiloh	1 00
	<hr/>
	\$13 85

Total for Mississippi \$47 35

SYNOD OF MISSOURI

Presbytery of Carthage

Aurora	\$ 5 00
Cartersville	3 00
Carthage, 1st	10 00
Carthage, Main St.	7 00
Cassville	1 00
El Dorado Springs, 1.	1 00
Golden City	2 73
Grace	25 00
Hoberg	2 00
Joplin, 1st.	10 12
Monett	5 00
Joplin, Bethany	4 50
Mt. Vernon	3 50
Neosho	5 20
Nevada	8 00
Preston	2 50
Sarcoxic	3 00
Seneca	1 00
Union	1 00
Verona	1 00
Waldensian	2 00
Webb City	100 00
White Oak	5 13
Zion	1 00
Unity	2 00
	<hr/>
	\$211 68

Pres. of Iron Mountain

Cedar Hill	\$ 1 00
Cornwall	1 00
De Soto	1 00
Des Loge	2 00
Doniphan	1 00
Fredericktown, 1st	3 00
Haveford	1 00
Hillboro	1 00
Ironton	75
Lead Belt, 1st.	2 00
Lutesville	1 00
Marble Hill	1 00
Patterson	1 00
Piedmont	2 00
Poplar Bluff	5 00
	<hr/>
	\$23 75

Pres. of Kansas City

Butler	\$ 5 00
Creighton	1 00
Freeman	80
Independence, 1st	11 60

Kansas City, 3d.....	7 00
" Benton Blvd.	3 09
" Covenant	3 00
" East Side.....	1 27
" Immanuel	10 00
" Linwood	50 00
" Prospect Av.	1 00
" Westport Av.	25 00
Marshall, Odell Av. 28	60
" S. S.	2 50
Odessa	8 85
Parkville	17 42
Raymore	2 00
Richards	1 00
Slater	3 90
Urich	3 00

\$183 84

Pres. of Saint Joseph

Albany	\$ 3 00
Bethany	2 00
Craig	2 00
Empire Prairie	5 00
Graham	1 00
Grant City.....	5 00
Hope	3 35
King City	5 00
Lathrop	2 60
Maitland	15 00
Maryville	20 00
Mound City	14 32
New Point	4 00
Pleasant View	2 00
St. Joseph,	
" Third St.	1 00
" Westminster	10 00
Tarkio, 1st	11 75
Trenton	2 14
Union Star	4 00
Woodville	3 00

\$155 87

Presbytery of Sedalla

Appleton City	\$ 5 00
Bethel, (Cooper Co.)	3 00
Blairstown	2 00
Buncetown	8 00
Centerview	6 00
Coal	1 00
Deepwater	3 00
Gladstone	1 00
Holden	4 00
Hopewell, (Morg. Co.)	2 00
Jacoby Chapel	3 00
Knob Noster	5 00
Lowry City	2 00
Mt. Carmel	1 50
New Liberty	5 00
Osceola	1 75
Sedalla, Broadway	20 00
Union	1 00
Warrensburg	19 00
Windsor	2 00

\$92 25

Total for Missouri. \$1628 09

Presbytery of Kirksville

Canon	\$ 1 00
Granger	2 00
Hannibal, 1st.....	11 60
Kirksville	10 00
La Grange	1 00
La Plata	18 75
Liberty	3 00
New Harmony	2 25
N Providence	1 80
" (Shelby Co.)	3 00
Pleasant Prairie	3 00
Shelbyville	3 00
Green City, 1st	5 00
Unionville	2 00

\$97 40

Presbytery of St. Louis

Kirkwood	\$52 17
Owensville	4 22
Pacific	2 00
Rock Hill	2 00
Rolla	1 00
Salem	6 00
St. Charles,	
" Jefferson St.	7 00
St. Louis, 1st.....	15 00
" 2d	100 00
" S. S.	10 00
" Carondelet	12 44
" Cote Brillante.....	10 00
" Grace	2 27
" Greeley Memorial	5 00
" Harney Heights	1 00
" Jennings S. S.	2 25
" King's Highway.....	265 00
" Kingsland Mem'l.	1 08
" North	8 00
" North, S. S.	6 00
" Lafayette Park	28 91
" Markham Mem'l.	6 00
" McCausland Av.	8 81
" Northminster	15 00
" Sidney St.	2 00
" Sutter Av.	3 00
" Tyler Place.....	25 00
Steelville	6 00
Sullivan	2 00
Washington	1 00
Webster Groves	16 00
St. Louis, T. Morrison	7 03

\$633 18

Presbytery of Salt River

Antioch	\$ 3 00
Bowling Green	6 00
Brush Creek	1 00
Buffalo	1 00
Calumet	3 00
Central Union	1 00
Concord	3 00
Corinth	2 00
Curryville	2 00
Elsberry	1 00
Farber	1 85
Louisiana	6 00
Mt. Air	4 00
New Florence	1 00
Providence	2 00
Silex	4 00
Vandalia	3 00
Wellsville	1 00

\$45 85

SYNOD OF MONTANA

Presbytery of Butte

Anaconda	\$21 52
Butte, 1st	11 00
" Central	14 00
Philipsburg	8 00

\$54 52

Presbytery of Great Falls

Carter	\$ 5 00
Chinook	5 00
Great Falls, 1st	10 00
" Grace	4 20
Lewistown	9 00
Pleasant Valley	4 00
Wolf Point	6 00
" Temp. Soc.	2 55

\$45 75

Presbytery of Helena

Belgrade	\$ 2 00
Helena, 1st	19 88
Manhattan, 1st	2 00

\$23 88

Presbytery of Kalispell

Browning	\$ 2 00
Hot Springs	2 00
Kalispell	6 00
Oliver Gulch	2 00

\$12 00

Presbytery of Yellowstone

Billings, 1st	\$10 00
Broadfield	1 00
Forsythe	5 00
Hysham	1 00
Miles City	10 00
Terry, Union	5 00

\$32 00

Total for Montana. \$168 15

SYNOD OF NEBRASKA

Presbytery of Box Butte

Dalton	\$1 00
Glen S. S.	3 00
Gordon	3 00
Kimball	5 00
Lisco	1 00
Mitchell	2 70
Pleasant Valley	75
Rushville	2 00

Presbytery of McGee

Brookfield	\$20 00
Cairo	1 00
Carrollton	4 00
" S. S.	3 77
Center	2 00
Chillicothe	1 00
Glasgow	2 00
Grand Prairie	1 00
Lock Spring	3 00
Macon	38 20
Moberly	10 00
Molo	2 00
Mt. Marmel,	
" (Randolph Co.)	8 62
Mt. Olive	1 00
New Cambria	3 00
New Providence	1 50
New York Settlement	
" S. S.	1 35
Parson Creek	1 50

\$197 94

Presbytery of Ozark

Ash Grove.....	\$ 1 00
" S. S.	1 00
Brookline	2 00
Conway	5 00
Crane, 1st., S. S.	3 00
Crane	2 00
Dadeville	1 00
Ebenezer	20 00
Everton	2 00
Hampton	1 00
Hollister	2 00
Mt. Zion	3 00
Ozark	5 33
Reeds Spring	1 00
Rondo	3 00
South Greenfield	2 00
Springfield, 1st Cnm.	5 00
" Calvary	5 00
" Woodland Hts	4 00
West Plains	4 00
Willard	1 00

\$73 33

St. John's Chapel	2 15
Sheeps Creek	1 00
Willow Creek	1 00
	<hr/>
	\$22 60

Presbytery of Hastings

Aurora	\$ 8 50
Beaver City, 1st	2 00
Cadams	1 00
Edgar	6 00
Hansen	2 00
Hastings	15 00
Lysinger	5 00
Minden	1 00
Nelson	5 00
Ong	1 00
Stockham	2 00
Superior	5 00
" S. S.	1 00
Wilsonville S. S.	6 43
	<hr/>
	\$60 93

Presbytery of Kearney

Austin	\$ 2 00
Broken Bow	2 00
Buffalo Grove	5 00
Clontibret	4 00
Fullerton	5 00
Gibbon	2 00
Gothenburg	1 25
Grand Island	5 00
Lexington S. S.	8 00
Loup City	5 00
North Platte	5 00
Salem	1 30
St. Edward	5 00
St. Paul, 1st	2 00
Spalding	3 75
Wilson Memorial	5 00
Wood River	3 47
	<hr/>
	\$64 71

Presbytery of Nebraska City

Adams	\$ 5 00
Alexandria	2 80
Auburn	3 00
Barneston S. S.	2 00
Bennet	1 00
Blue Springs	1 50
Fairbury	14 00
Fairmount	5 00
Falls City	7 00
Firth	5 00
Gresham	8 00
Hebron	12 00
Hickman, Ger.	4 00
Lincoln, 1st	25 00
" 2nd	15 00
Nebraska City	2 86
Palmyra, Fed.	2 00
Panama	1 06
Pawnee City	10 00
" S. S.	9 00
Plattsmouth	2 00
Raymond	5 00
Seward	1 00
Staplehurst	3 00
Table Rock	3 00
Tecumseh	1 00
Thayer	15 00
Univer. Pl., Westmr.	10 00
York	5 00
	<hr/>
	\$180 22

Presbytery of Nobrara

Apple Creek	\$ 4 00
Bethany	1 00

Cleveland	64
Dustin	56
Elgin	2 90
Emerson	2 76
Kellar	1 90
Laurel	2 46
Lynch	2 00
Madison	5 00
Norfolk	1 00
Oakdale	2 00
O'Neill	2 00
Osmond	2 10
Ponca, 1st	2 00
Randolph	3 90
Valentine	6 18
Verdel	1 00
Wakarusa	10 00
Wayne	25 00
	<hr/>
	\$77 50

Presbytery of Omaha

Anderson Grove	\$ 1 00
Bellevue	2 60
Benson	2 00
Cedar Bluffs	3 00
Colon	1 20
Creston	1 50
Fremont	10 00
Marietta	2 00
Omaha, 1st	10 00
" S. S.	5 00
" 1st Ger.	1 00
" 3rd	3 75
" Castellar	1 00
" Clifton Hill	3 95
" Dundee	10 60
" Lowe Ave.	10 00
" North	22 00
" Parkvale	1 00
" Westminster	6 50
" Wheeler Mem'l.	24 00
Schuyler	2 00
Tekamah	2 00
Valley	1 70
Waterloo	3 00
Winnebago	75
Fort Crook	1 00
	<hr/>
	\$132 55

Total for Nebraska. \$538 51

SYNOD OF NEW ENGLAND

Presbytery of Boston

Boston, 1st	\$20 00
" 4th	15 00
" Scotch	5 00
Brookline, 1st	25 00
East Boston, 1st	5 00
Everett, 1st	7 58
Hyde Park	5 00
Mattapan, St. Paul's.	3 00
Quincy, 1st	3 00
Roxbury, 1st	10 00
St. Andrews	10 00
Somerville	5 00
Waltham 1st	6 00
	<hr/>
	\$119 58

Presbytery of Connecticut Valley

Benedict Memorial.	\$ 8 00
Bridgeport, 1st	20 00
" S. S.	10 00
Greenwich, 1st	35 00
" S. S.	10 00
Hartford 1st.	15 00
Holyoke	11 11
Stamford, 1st	25 00
	<hr/>
	\$134 67

Presbytery of Newburyport

Antrim	\$ 2 00
Barre	2 00
Bedford	2 00
Haverhill	3 00
Houlton	5 00
Lawrence, Ger.	5 00
" S. S.	5 00
" Y. P. S.	5 00
Litchfield	2 00
Lowell	3 13
New Boston	2 00
Newburyport, 1st.	5 00
Portland, Park St.	3 00
South Ryegate	2 00
West Barnet	1 00
	<hr/>
	\$12 13

Presbytery of Providence

Lonsdale, 1st	\$ 4 00
Newport, 1st	20 00
Providence, 1st	13 00
" 2nd, S. S.	10 00
S. Framingham, 1st.	5 00
Woonsocket	5 00
Worcester, 1st	15 00
	<hr/>
	\$72 00

Total for New England \$368 38

SYNOD OF NEW JERSEY

Presbytery of Elizabeth

Basking Ridge	\$75 00
Clinton	12 45
" S. S.	10 00
Connecticut Farms.	6 40
Cranford	39 00
Dunellen S. S.	5 00
Elizabeth, 1st	27 10
" 2nd	10 00
" 3rd	42 86
" Greystone	14 50
" Madison Ave.	10 00
Lamington	5 00
Liberty Corner	7 50
Metuchen	26 16
Perth Amboy	9 25
Plainfield, 1st	15 00
" Crescent Ave.	25 00
" Watchung Ave.	10 00
Pluckamin	3 00
Rahway, 1st	13 28
" 2nd	14 00
Roselle	63 93
Westfield	31 87
Woodbridge	5 00
	<hr/>
	\$472 30

Presbytery of Havana

Matanzas,	
" El Redentor	1 50
	<hr/>
	\$ 1 50

Presbytery of Jersey City

Bayonne, Christ	\$ 5 00
Englewood, Bethany	5 00
Garfield, 1st S. S.	2 91
Hackensack 1st.	50 00
Haskell S. S.	1 42
Hoboken	5 00
Jersey City, 1st	47 84
" S. S.	4 16
" Claremont	30 00
" Lafayette	2 00
" Westminster	5 00
" Kenilworth Coll.	5 00

Lake View	10 00	Parsippany	4 50	Bettystown	1 00
" S. S.	3 00	Pleasant Grove	7 00	Beemerville	1 00
Maywood, 1st	8 00	Pleasant Valley	2 00	Belvidere, 1st	5 00
Leonia	18 00	Rockaway, 1st	5 00	" 2d	2 00
Passaic, 1st	10 00	South Orange, 1st.	46 03	" 2d S. S.	2 00
Paterson, 1st	10 00	Sucasunna	3 00	Blairstown	40 26
" 2d	17 90	Summit, Central	40 00	Bloomsbury	5 00
" 1st German	5 00	" St. Cloud	5 00	Branchville	3 50
" East Side	25 00	Wharton, Hungarian	1 00	Delaware	2 93
" Madison Av.	15 00	Whippany, S. S.	2 00	Franklin	2 00
" Madison Av. S.S.	5 00	Wyoming	24	Greenwich	27 75
" Redeemer	28 42			Hackettstown	10 00
" Westminster	13 00			Hamburg	2 57
Ramsey	1 00			Harmony	4 57
Ridgefield Park 1st.	12 00			Knowlton	1 70
Tenafly	5 00			Marksboro	1 00
Wallington	8 68			Newton	10 00
West Hoboken	5 00			Oxford, 1st	9 50
Woodridge, 1st	3 80			Phillipsburg, 1st	5 00
				" Westminster	6 50
	\$367 13			Stanhope, S. S.	3 00
				Stillwater, W S & S S	5 00
				Washington	10 00
				Yellow Frame	3 00

\$311 77

Presbytery of Newark

Arlington, 1st	\$15 00
Caldwell	10 14
Kearney, Knox	20 00
Montclair, Central	90 27
" S. S.	20 48
Newark, 1st	134 83
" 3d	15 00
" 13th Ave.	2 00
" Bethany	7 00
" S. S.	5 00
" Calvary	10 00
" Clinton Av.	5 00
" Fewsmith Memorial	10 00
" Forest Hill	10 00
" Memorial	41 85
" Park	50 00
" Roseville Av.	10 00
" West Side Park	10 00
Roseland	15 00
Roseville	5 00

\$486 57

Presbytery of

New Brunswick

Amwell 1st	\$ 6 00
" United, 1st	19 00
Bakersville, Chapel	1 30
Bound Brook	5 00
Dayton	3 00
Dutch Neck	20 00
East Trenton	5 00
Ewing	4 57
Flemington	20 00
" S. S.	6 00
Frenchtown	2 00
" S. S.	10 00
Hopewell	3 00
Kingston	5 40
Kingwood	1 00
Lambertville	15 00
Lawrenceville	5 00
Monmouth Junction	1 00
New Brunswick, 1st.	30 00
Pennington	10 00
Princeton, 1st	38 98
" 2d	8 00
" Witherspoon St.	1 00
Stockton	4 50
Titusville	3 00
Trenton, 1st	10 00
" 1st, S. S.	5 59
" 2d	10 00
" 3d	24 12
" 4th	25 00
" 5th	10 00
" Immanuel	1 00
" Pilgrim	1 00
" Prospect St.	10 00
" Westminster	5 00

\$329 06

Presbytery of Newton

Andover	\$ 5 00
Ashbury	3 00

Presbytery of Monmouth

Allentown	\$ 5 00
Ashbury Park	28 89
Atlantic Highlands	4 00
Barnegat	2 00
Belmar	1 00
Beverly	20 00
Burlington	15 00
Calvary	18 54
Columbus	2 01
Cranbury, 1st	25 07
" S. S.	10 00
" 2d	10 00
Cream Ridge	7 06
Delanco	5 00
Englishtown	2 00
Freehold	11 87
Hightstown	20 00
" S. S.	10 00
Holmanville	1 00
Lakehurst	2 00
Lakewood, 1st	5 81
" Hope	1 00
Manasquan	3 00
Matawan	13 58
Moorestown	35 35
Mt. Holly	19 77
" S. S.	3 75
New Egypt	1 00
Oceanic	2 08
Point Pleasant	5 00
Red Bank	10 00
Sayreville, Ger.	1 00
Shrewsbury	1 50
South Amboy	8 00
South River, Ger.	2 00
Toms River	5 00
West Mantoloking	1 00

\$319 28

Presbytery of

Morris and Orange

Berkshire Valley	\$ 3 00
" S. S.	1 00
Boonton	3 11
" S. S.	1 89
Dover, 1st Memorial	10 00
" Arlington Av	40 74
" Brick	25 00
" Elmwood	6 00
Hanover	10 00
Maplewood Prospect St.	5 85
Mendham, 1st	14 35
Mine Hill	4 00
Morristown,	
" South St.	53 06
Mt. Freedom	2 00
New Providence	5 00
New Vernon	10 00
Orange, 1st, Ger.	1 00

Presbytery of West Jersey

Absecon	\$ 1 00
Atlantic City, 1st	15 00
" Olivet	27 95
Blackwood	5 00
Briarcliff, 1st	20 00
" 2d	5 00
" Irving Av.	1 00
Bunker Hill	5 00
Camden, 1st	5 00
" 2d	10 00
" 3d	4 00
" Calvary	3 30
" Grace	6 00
" Westminster	7 37
" Woodland Av.	3 00
Cape May	7 07
Cedarville, 1st	10 00
Clayton	1 00
Collingswood	46 00
" S. S.	9 00
Deerfield	5 00
Elmer	1 00
Elwood	3 65
Fairfield	2 00
Glassboro	2 00
Gloucester City	5 00
Grenloch	5 00
Haddonfield	50 00
Haddon Heights	5 00
Holly Beach	1 00
Laurel Spgs, St. Paul.	5 00
Logan Memorial	5 00
Merchantville	10 00
Ocean City	5 00
Pleasantville	5 00
Salem	11 50
" W. M. S.	24 00
Vineland	11 00
Wenonah Memorial	10 00
Williamstown	5 00
Woodbury Heights	1 00
Woodstown	5 00

\$368 84

Total for N. Jersey \$2828 16

SYNOD OF NEW MEXICO

Presbytery of

Pecos Valley

Artesia, 1st	\$ 2 00
Roswell, 1st	7 48

\$ 9 48

Presbytery of Rio Grande	
Albuquerque, 1st	\$10 19
Deming, 1st	4 00
Jemez, Spanish	2 00
Magdalena, 1st	2 00
Mesilla Park, 1st.....	2 00
Rincon, 1st	1 00
	<hr/>
	\$21 19

Presbytery of Santa Fe	
East Las Vegas.....	\$ 6 00
El Rancho, Sp.....	2 00
Embudo, Sp.....	2 00
Raton, 1st	2 00
Sante Fe, 1st	40 00
Taos	3 00
Chamisal	1 00
	<hr/>
	\$56 00
Total for N. Mexico	\$86 67

SYNOD OF NEW YORK

Presbytery of Albany	
Albany, 1st	\$30 00
" 4th	36 90
" 6th	5 00
" 6th, S. S.	1 00
" Madison Av.	29 58
" State St.	10 00
" West End	3 00
Amsterdam, 2d.	40 00
" Emmanuel	16 03
Ballston Spa	14 40
Bethany	5 00
Broadalbin	1 00
Corinth	6 00
Esperance	4 00
Gloversville, 1st	20 00
Jerman Memorial	10 00
Johnstown	40 00
Marlville	2 50
New Scotland	4 00
Princetown	5 00
Sand Lake	3 00
Saratoga Springs, 1st.	6 00
Schenectady, 1st	15 00
" State St.	20 00
" Union	10 00
Tribes Hill	2 00
West Troy, 1st.....	5 00
	<hr/>
	\$344 41

Presbytery of Binghamton	
Afton	\$ 4 00
Bainbridge	5 00
Binghamton, 1st	20 00
" 1st S. S.	10 00
" Broad Av.	10 00
" North	10 00
" Ross Memorial	5 00
" West	10 00
Conklin	3 00
Cortland	11 00
Deposit	6 00
" S. S.	4 00
Endicott	10 00
Hancock	2 00
Johnson City	30 00
McGrawville	6 00
Marathon	5 00
Nineveh	2 00
Owego, Union	2 00
Preble	5 00
Waverly	15 00
	<hr/>
	\$175 00

Presbytery of Brooklyn	
Brooklyn,	
" Arlington Av.	\$ 5 00
" Arlington Ave. S. S.	5 00
" Bay Ridge	25 00
" Bensonhurst	7 00
" Bensonhurst S. S.	4 37
" Bethany	10 00
" Bushwick Av., Ger.	2 00
" Central	100 00
" Chasson Av.	50 00
" Cuyler	4 00
" Duryea	5 00
" Flatbush	45 41
" Friedens, Ger.	4 00
" Friedens, Ger. S. S.	1 00
" Grace	17 00
" Homecrest	5 00
" Lafayette Av.	46 70
" Lefferts Park	10 00
" Memorial	12 03
" Noble St.	7 00
" Olivet	13 00
" Prospect Heights	5 00
" Spencer Memorial.. ..	25 00
" Syrian, Protestant.. ..	5 00
" Throop Av.	16 83
" Throop Ave. S. S.	12 50
" Wells Memorial	17 63
" Wyckoff Heights	5 00
" E. Wmsburg, Ger.	1 00
Jamaica, 1st	28 05
Richmond Hill, 1st.....	8 00
" S. S.	1 00
" Y. P. S.	1 00
Rosedale, 1st.....	5 00
Springfield	9 00
Woodhaven, 1st	27 50
Woodhaven, Fr. Ev.	1 00
Maspeth Calvary.....	2 00
	<hr/>
	\$549 05

Presbytery of Buffalo	
Allegany	\$ 5 00
Buffalo, Covenant.....	20 00
" East	15 00
" Lebanon	10 00
" South	10 00
" South, S. S.	5 00
" West Av.	10 00
Clarence	10 00
" S. S.	5 00
Gowanda	4 00
Hamburg	5 00
Kenmore	6 60
Lancaster	10 00
Olean	11 00
Portville	1 00
Sherman	10 00
Silver Creek	3 00
Springville	5 00
" S. S.	5 00
Tonawanda Miss. H. M.	10 00
	<hr/>
	\$160 60

Presbytery of Cayuga	
Auburn, 1st	\$25 00
" 2d	5 00
" Calvary	7 00
" Central	15 00
" Westminster	15 60
Aurora	10 00
Cato	5 00
" S. S.	2 00
Dryden	4 00
Fair Haven	2 00
Genoa, 1st	33 30
Ithaca	21 00
Port Byron	12 00

Scipioville	5 00
Sennett	2 00
Springport	4 00
Union Springs, 1st.....	4 00
Weedsport	10 00
	<hr/>
	\$181 90

Presbytery of Champlain	
Belmont, S. S.	\$ 2 00
Burke	1 00
Constable S. S.	2 75
Essex	2 00
Fort Covington S. S.	3 00
Keeseville	1 00
Malone	25 00
Mineville	10 00
Moors	1 00
Peru	4 00
Plattsburg	25 36
Port Henry	3 00
Saranac Lake	7 89
Tupper Lake	4 00
	<hr/>
	\$92 00

Presbytery of Chemung	
Big Flats	\$ 6 00
Burdett	4 00
" S. S.	2 73
Dundee	5 00
Elmira, 1st	41 00
" Lake St.	15 00
" North	7 12
Hector	2 00
Montour Falls	2 00
Moreland	2 00
Pine Grove	1 00
Rock Stream	10 00
Spencer	10 00
Sugar Hill	1 00
Tyrone	1 00
Watkins	8 00
Weston, S. S.	1 50
	<hr/>
	\$119 35

Presbytery of Columbia	
Ashland	\$ 2 00
Big Hollow	1 69
Cairo	2 00
Catskill	9 41
Durham	3 05
Greenville	1 00
Jewett	2 00
	<hr/>
	\$21 15

Presbytery of Genesee	
Attica	\$ 7 56
Batavia	8 29
Bergen	10 00
Byron	1 00
Castile	10 00
Corfu	2 00
East Bethany	1 00
East Pembroke	3 00
Elba	5 00
LeRoy	9 00
Perry	5 00
Pike	2 00
Stone Church	17 18
Warsaw	5 00
Wyoming	4 00
" S. S.	2 00
	<hr/>
	\$92 03

Presbytery of Geneva	
Canandaigua, S. S.	\$16 07
" W. M. S.	5 00
Dresden	4 00
Geneva, 1st	12 30
Naples	5 00
Oak's Corners	2 00
Ovid	5 00
Phelps	10 00
Romulus	2 65
" S. S.	1 00
Seneca Castle	3 00
Seneca Falls, S. S.	10 00
Shortsville	5 00
Trumansburg	1 82
Waterloo	5 00
West Fayette	5 00
	<hr/>
	\$93 84

Presbytery of Hudson	
Amity	\$ 5 00
Clarkstown, Ger.	1 01
Cochecton	6 00
" S. S.	2 00
Congers	4 00
Florida	9 54
" S. S.	5 60
Goodwill	2 00
Goshen	25 00
Greenbush	11 22
Hamptonburgh	5 00
Hopewell	10 00
Lake Huntington	4 00
Liberty	16 03
Livingston Manor	4 00
Middletown, 1st	10 00
" Webb Horton Mem'l	30 97
Monroe	5 00
Montgomery	10 00
Monticello	24 35
Palisades	10 00
Ramapo	5 00
Ridgebury	5 00
Scotchtown	4 00
Stony Point	16 55
Suffern	5 00
Unionville	2 00
Washingtonville	5 00
Westtown	4 00
	<hr/>
	\$252 66

Presbytery of Long Island	
Amagansett	\$10 00
Bethel	1 44
Brookfield	1 00
East Hampton	15 00
East Moriches	1 21
Franklinville	2 00
Greenport	4 00
Mattituck	4 32
Moriches	94
Port Jefferson	4 00
" S. S.	6 22
Remsenburg	5 00
Setauket	14 80
Shelter Island	9 50
South Haven	2 00
West Hampton	10 00
Yaphank	2 00
	<hr/>
	\$93 43

Presbytery of Lyons	
Clyde	\$ 2 00
Junius	1 00
Lyons	7 25
Newark, Park	10 00

Palmyra, Western	5 00
Rose	12 00
Sodus	10 00
Williamson	27 00
	<hr/>
	\$72 25

Presbytery of Nassau	
Astoria	\$10 00
" S. S.	6 00
Babylon	15 30
Elmont, St. Paul's	3 00
Flushing	2 00
Glen Cove	10 00
Hempstead, Christ's	15 00
Huntington, 1st	10 00
Islip	10 00
Jamaica, Hillside	3 00
Newton	5 10
" S. S.	5 00
Oyster Bay	5 00
Ravenswood	2 00
Rockville Centre	5 00
Roslyn	2 00
Sage Memorial	25 00
Smithtown, 1st. S. S.	2 00
	<hr/>
	\$135 40

Presbytery of New York	
New York, 1st.	\$20 00
" 2nd	20 00
" 2nd. S. S.	10 00
" 4th	53 00
" 5th Av.	60 00
" 7th	5 00
" Adams Memorial	4 00
" Beck Memorial	10 00
" Central	20 00
" East Harlem	15 00
" Emmanuel Chapel	5 00
" Faith	6 04
" Fort Washington	31 00
" French Evan.	5 00
" Greenwich	10 00
" Home St.	3 00
" John Huss, Boh.	3 00
" John Hall, Mem'l.	8 28
" Mizpah Chapel	4 81
" Morrisania	2 00
" Mt. Washington	38 12
" Northminster	5 00
" Olmstead Av.	5 00
" Park Av.	8 00
" Riverdale	11 23
" St. James	1 00
" Spring St.	7 00
" Throgg's Neck	1 50
" Van Nest	5 00
" West End	100 00
" West Park	25 00
" Williamsbridge	5 00
" Woodlawn Heights	5 00
" Woodstock	14 00
Stapleton, Edgewater,	
1st.	20 30
W. N. Brighton,	
Calvary	26 68
	<hr/>
	\$572 96

Presbytery of Niagara	
Albion	\$18 64
Knowlesville	3 00
Lewiston	15 00
Lockport, 1st	15 89
" Calvary	3 50
Lyndonville	1 00
Mapleton	4 00
Medina	10 00

Middleport	1 00
" S. S.	1 00
Niagara Falls, 1st.	33 00
" 3d	1 00
" Pierce Av.	13 00
No. Tonawanda, 3d.	2 00
Wilson	1 50
Wright's Corners	3 00
	<hr/>
	\$126 53

Presbytery of North River	
Amenia	\$ 2 00
Ancram Lead Mines	2 00
Beacon	13 25
Bethlehem	15 79
" S. S.	1 55
Cold Spring	3 00
Cornwall	9 70
Freedom Plains	9 00
Highland Falls	3 00
Hughsonville	3 00
Kingston	3 00
Little Britain	4 00
Lloyd	3 00
Marlborough	5 00
Newburgh, 1st	7 49
" 1st. S. S.	2 00
" Calvary	25 47
" Union	5 75
New Hamburg	11 00
Pine Plains	2 50
Pleasant Plains	6 25
Pleasant Valley	10 00
" S. S.	3 00
Poughkeepsie	26 43
Rondout	12 00
South Amenia	5 00
Wappingers Falls	12 00
Silver Stream S. S.	1 00
	<hr/>
	\$207 18

Presbytery of Otego	
Cooperstown	\$ 5 00
Delhi, 1st	10 00
" 2d	10 00
East Meredith	3 00
Gilbertsville	8 00
Hamden	3 00
Hobart S. S.	4 60
Middlefield, Centre Co.	1 00
Oneonta	22 23
Otego	4 00
Richfield Springs	14 45
Springfield	2 00
Stamford	10 00
Worcester 1st.	15 00
" S. S.	4 00
	<hr/>
	\$116 28

Presbytery of Porto Rico	
Corozal, Sp.	\$ 1 00
Naranjito, Sp.	1 00
	<hr/>
	\$ 2 00

Presbytery of Rochester	
Avon, Central	\$ 8 00
Brockport	5 82
Gates	5 00
Geneseo, Village	10 00
Groveland	2 00
Holley, 1st	7 00
Honeoye Falls	2 00
Livonia	5 00
Mt. Morris	10 00
Nunda	8 68

Ogden	2 00	" E. Genesee	5 00	Katonah	24 91
" S. S.	1 40	" Elmwood	5 00	Larchmont	5 00
Ossian	10 15	" South	15 00	Mahopac Falls	2 00
Rochester, 1st	10 00	" Westminster	11 66	Mt. Kisco	20 00
" 3d	20 00			New Rochelle, 1st	28 62
" Brick	50 00			" North Av.	56 02
" Brighton	10 00			Patterson	11 51
" Central	75 00			Peekskill, 1st	25 00
" East Side	5 00			Pleasantville	5 00
" Grace	5 00			Port Chester	10 00
" Memorial	10 00			Rye	25 00
" Mt. Hor	25 00			Scarborough	15 00
" North	53 04			South East Centre	3 00
" Westminster	50 00			South Salem	9 35
Sparta, 1st	2 00			White Plains	5 00
Webster	6 50			Yonkers, Dayspring	15 00
				" South	5 00
	\$298 59			" Westminster	30 39
				" Westminster, S. S.	7 00
				Yorktown	12 00

Presbytery of Troy

Caldwell	\$ 6 00
Cambridge	3 75
Cohoes, Stillman Mem'l	9 00
Port Edward	5 00
Glens Falls	15 00
Hoosick Falls	6 00
Hudson Falls	5 00
Johnsonville	1 00
Lansingburg, 1st	5 00
" Olivet	2 00
" Olivet, S. S.	3 00
Malta	7 00
Mechanicsville	12 00
Middle Granville	1 00
Salem	2 00
Schaghticoke	2 00
Stillwater, S. S.	2 00
Troy, 2d	10 00
" 3d	1 00
" 9th	5 00
" Liberty St.	1 00
" Memorial	4 00
" Oakwood Ave.	22 36
" Woodside	2 00
Waterford	2 00
	\$134 14

Presbytery of Utica

Boonville	\$ 10 00
Camden	5 00
Clinton, Stone	40 00
Cochrane Memorial	3 00
Dolgeville	6 00
Forestport	2 00
" S. S.	1 00
Holland Patent	8 00
Ilion	15 00
Kirkland	2 25
Litchfield	1 00
Little Falls	12 00
Lowville	6 90
Lyons Falls	3 00
New Hartford	10 00
N Y Mills, Walcott M	5 00
Norwich Corners S.S.	2 00
Oneida	25 00
Rome	15 00
Utica, 1st	5 00
" Bethany	25 12
" Olivet	20 00
" Sayre Memorial	5 00
" Sayre S. S.	5 00
Vernon Centre	1 00
Verona	3 00
Waterbury Memorial	20 00
Waterville	5 00
Westdale, S. S.	3 00
Westernville	7 00
Whitesboro	5 00
S. Adirondack Miss.	1 00
	\$277 27

Presbytery of Westchester

Bedford	\$ 5 10
Carmel, Gilead	15 00
" S. S.	18 00
Greenburgh	19 08
Harrison Y. P. S.	5 00
Huguenot Memorial	10 00
Irvington	25 00

Presbytery of St. Lawrence

Canton	\$ 5 00
Cape Vincent	4 00
Carthage	8 00
Chamont	6 20
DeKalb Junction	1 00
Dexter	2 00
LeRoy, 1st	1 00
Lisbon	1 00
Gouverneur	27 50
Hammond	5 00
Morristown	3 00
Oswegatchie, 1st	10 00
Oxbow	5 00
Potsdam	28 00
Waddington, Scotch.	5 00
Watertown, 1st	15 00
" Stone St.	3 00
	\$129 70

Presbytery of Steuben

Addison	\$ 5 90
Andover, S. S.	1 25
Angelica	4 00
Arkport	3 00
Atlanta	3 00
Avoca	5 00
Bath	24 19
" S. S.	5 00
Canaseraga	2 00
Canisteo	10 00
Cohocton	4 00
Corning, S. S.	5 00
Cuba	15 00
Hornell, 1st	30 00
Howard, 1st	5 00
Jasper	1 00
Painted Post	4 12
Prattsburg	7 00
Pulteney	2 00
	\$136 46

Presbytery of Syracuse

Amboy	\$ 2 00
Canastota	3 97
Chittenango, S. S.	5 00
East Syracuse	10 00
Fayetteville	10 00
Hannibal	3 00
Jamesville	5 00
Jordan	2 00
Liverpool	5 00
Manlius, Trinity	4 00
Marcellus	16 50
Mexico	2 75
Oswego, Grace	5 00
Pompey	2 00
Skaneateles	9 00
Syracuse, 1st	11 00
" 1st Ward	8 00

Total for N. Y. ..\$5040 04

SYNOD OF N. DAKOTA

Presbytery of Bismarck	
Bismarck, 1st	\$10 84
Carson, 1st	2 00
Werner, 1st	9 00
" S. S.	3 00
	\$24 84

Synod of Fargo

Ayr	\$ 5 00
Buffalo	4 00
Clifford S. S.	2 00
Elm River	3 28
Erie	6 00
Fargo, 1st	16 24
" S. S.	8 66
Hannaford	3 00
Jamestown	15 00
McVille	1 00
Sharon	3 00
Tower City	1 00
Wimbledon	1 00
	\$69 28

Pres. of Minnewaukan

Bethel	\$ 3 15
Knox, 1st	1 00
Leeds, 1st	1 00
Minnewaukan	3 00
Souris	2 00
Towner, 1st	15 00
	\$25 15

Presbytery of Minot

Ambrose 1st, S. S.	\$ 1 00
Crosby	2 00
Kenmare	2 00
Portal	3 00
Watford	1 00
	\$ 9 00

Presbytery of Oakes

Cottonwood	\$ 2 00
Edgeley	5 00
LaMoure	5 00
Monango	1 00
Oakes	45
Sheldon	3 00
Streeter	4 00
	\$20 45

Presbytery of Pembina	
Bay Centre	\$ 3 00
Cavalier	5 00
Gilby	5 00
Glenla	4 00
Grand Forks	25 00
Hannah	1 00
Hyde Park	4 00
Milton	1 50
Minto, Knox	2 00
Park River	2 70
	<hr/>
	\$53 20
Total for N. Dakota	\$201 92

SYNOD OF OHIO	
Presbytery of Athens	
Athens	\$16 00
Berea	5 00
Bristol	5 00
Decatur S. S.	1 35
Deerfield	5 00
Gallipolis	10 06
Harrisonville	7 71
Logan	15 00
McConnellsville	8 00
Marietta	30 00
" S. S.	10 00
Middleport	65 00
Nelsonville	5 00
New Matamoras	3 00
Pomeroy	10 00
Vincent	5 00
Warren	13 00
Watertown	1 00
	<hr/>
	\$215 12

Presbytery of Chillicothe	
Belfast S. S.	\$ 1 75
Bourneville	1 50
Chillicothe, 1st	20 00
Concord	8 00
Frankfort	20 00
Greenfield	25 00
Hillsboro	23 85
McArthur	7 00
Marshall	2 00
Mowrystown	18 70
Pisgah	7 50
South Salem	5 00
Washington C. H.	22 50
" S. S.	2 50
Wilmington	10 00
Slate Mills	2 00
	<hr/>
	\$177 30

Presbytery of Cincinnati	
Bethel	\$ 1 00
Blue Ash	5 00
Cincinnati, 1st	16 00
" 7th	25 00
" Avondale	37 30
" Clifford	17 10
" Clifford S. S.	1 90
" Clifton	5 00
" Clifton S. S.	5 00
" Evanston	22 00
" Elberton	5 00
" Hartwell	10 00
" Kennedy Heights	4 00
" Knox	48 00
" Madisonville	15 00
" Mohawk	21 00
" Mt. Auburn	10 00
" North	56 00
" S. S.	5 00
" Pleasant Ridge	15 00
" Pleasant Ridge S.S.	2 00

Cincinnati, Poplar St.	10 00
" Trinity	1 00
" Walnut Hills, 1st	20 00
" Westminster	15 00
" Westwood	15 00
" Westwood, Ger.	2 00
Holtzinger Memorial	2 00
Lebanon, 1st	10 00
" Main St.	3 00
Madeira	10 00
Mason	2 00
Monterey	2 00
New Richmond	2 64
Norwood	44 71
Pleasant Run	2 75
Reading-Lockland	4 00
Springdale	2 00
Venice	4 21
Williamsburg	15 00
Wilson Memorial	2 00
	<hr/>
	\$495 61

Presbytery of Cleveland	
Akron, 1st	27 00
" Central	5 09
Ashtabula, 1st	10 00
" Prospect St.	3 00
Barberton	15 00
Cleveland, 1st	167 73
" 1st. S. S.	2 00
" Bethany	25 04
" Bethany S. S.	8 00
" Bolton Av.	6 43
" Calvary	25 00
" Euclid Av.	25 00
" Glenville	25 00
" Immanuel	18 15
" Mayflower	4 00
" Miles Park	10 00
" North	12 50
" South	10 00
" Westminster	10 00
E. Cleveland,	
" Windermere	25 00
Lakewood	25 00
Lorain, 1st.	5 00
New Lyme	2 00
Parma	16 50
" S. S.	5 00
Rittman, Milton	4 00
Rome	5 21
Willoughby	10 00
Akron Firestone Pk.	2 97
	<hr/>
	\$519 62

Presbytery of Columbus	
Amanda	\$ 6 00
" S. S.	4 00
Bethel	2 00
" S. S.	2 00
Circleville	10 00
Columbus, 1st	20 00
" S. S.	3 00
" Central	40 12
" Crestview	4 00
" Hoge Memorial	1 00
" Indianola	33 66
" Northminster	20 00
" St. Clair Av.	7 90
Greencastle	1 00
Greenfield	1 00
Lancaster	10 00
Linden Hgt., Kohn M.	5 00
Lithopolis	2 00
London	20 00
Mifflin	2 00
Oakland Park	6 00
Plain City	5 00
Westerville	20 00
Worthington	2 00

Bremen	10 00
Columbus Wilson Mem	15 00
	<hr/>
	\$252 68

Presbytery of Dayton	
Blue Ball	24 00
Bradford	1 00
Clifton	3 85
Collinsville	10 55
Covington	5 00
Dayton, 1st	20 80
" 4th	6 00
" 3d St.	60 00
" Forest Av.	2 00
" Memorial	96 00
" Patterson Mem'l.	4 65
Eaton	10 00
Franklin	10 00
Gettysburg	5 00
Greenville	15 00
" S. S.	10 00
Hamilton, 1st	9 00
" Westminster	10 00
Middletown, 1st	8 00
New Carlisle	4 00
New Jersey	1 00
Oxford	10 00
Piqua	15 00
Reiley	6 00
Seven Mile	10 36
South Charleston	10 00
Springfield, 1st	10 00
" 2d	12 38
" 3d	5 95
" Oakland	8 45
Troy	9 00
West Carrollton	7 00
Xenia	21 65
" S. S.	1 00
Yellow Springs	18 80
	<hr/>
	\$463 47

Presbytery of Huron	
Clyde	\$15 00
Fostoria, 1st	22 57
Fremont, 1st	19 00
" S. S.	2 50
Huron	6 00
McCutchenville	4 00
Melmore	3 00
Milan	15 00
Monroeville	2 75
" S. S.	1 00
Norwalk	25 90
Sandusky	5 00
Willard	18 00
	<hr/>
	\$139 72

Presbytery of Lima	
Ada	\$ 5 00
Blanchard	2 40
Bluffton	2 00
Celina	5 00
Columbus Grove	13 50
Enon Valley	5 00
Findlay, 1st	20 00
Lima, W. Market St.	20 00
McComb	5 00
Middle Point	20 00
Ottawa	5 00
Rockford	3 00
Rockport	3 00
St. Mary's	5 00
Sidney	50 00
Van Buren	3 00
Van Wert	20 00
	<hr/>
	\$186 90

Presbytery of Mahoning	
Alliance, 1st	\$10 00
Canfield	10 00
Canton, 1st	36 75
" Calvary	1 73
Champion	1 00
Concord	2 00
East Palestine	43 00
Ellsworth	5 00
Hanoverton S. S.	2 86
Hubbard	6 00
Kinsman	18 61
" S. S.	12 26
Leetonia	2 00
Lisbon	20 00
Lowellville	5 00
Massillon	17 58
Mineral Ridge	3 00
Niles	15 00
North Benton	2 00
" S. S.	2 00
North Jackson	3 00
Petersburg	8 84
Salem	28 00
Sebring	5 00
Warren	105 00
" S. S.	5 00
Youngstown, 1st.	50 00
" 1st. S. S.	8 53
" Evergreen	37 29
" Memorial	8 00
" Westminster	139 79
" Slovak	2 00
Mahoning Pres.	15 00
	<hr/>
	\$631 24

Presbytery of Marion	
Belle Center, 1st.	\$ 9 00
Bellefontaine, 1st	113 14
" S. S.	7 70
Berlin	3 00
Brown	2 00
Bucyrus, 1st	30 00
Cardington	1 00
Crestline	17 00
DeGraff	14 10
Forest	12 00
" S. S.	2 60
Galion	5 00
Huntsville	10 00
Iberia	5 00
" S. S.	2 50
Kenton, 1st.	7 90
Kingston	3 00
Liberty	1 00
Marion, 1st	24 00
Marseilles	4 00
Marysville, 1st	8 00
Milford Center	2 00
Mt. Gilead	16 51
" S. S.	4 84
Porter	1 00
Richwood, 1st	1 00
Rushsylvania	2 50
Spring Hills	11 00
Trenton	8 00
Upper Sandusky	4 97
Urbana, 1st	5 87
West Berlin	1 70
West Liberty	10 00
	<hr/>
	\$351 33

Presbytery of Maumee	
Antwerp	\$ 9 50
Defiance	13 24
Delta	3 00
Hicksville	15 39
Highland	2 95
Kunkle	2 00

Lost Creek	3 05	Senecaville	6 20
" S. S.	2 21	" S. S.	1 50
Montpelier	2 00	Shadyside	25 00
North Baltimore	4 00	Sharon	2 00
Perrysburg	5 00	Stillwater	6 00
Rudolph	2 40	Washington	5 00
Toledo, 1st, Westm'str	20 00	West Brooklyn	2 00
" 3d	3 84	" Chester	3 17
" Collingwood	50 00	Wheeling Valley	2 00
" East Side	5 00	Woodsfield	1 00
" Lodge Av.	1 00	Hope Chapel	2 50
" Rosewood	8 00		
Tontogany	23 60		
" S. S.	11 40		\$2016 17
West Unity	10 00		
Toledo Northminster ..	8 00		

Presbytery of Steubenville	
Amsterdam	\$ 5 00
Bacon Ridge	6 00
Bakersville	2 00
Beech Springs	8 90
Bethel	12 13
Bethesda	5 00
Bethlehem	9 00
Bloomfield	15 00
Brilliant	8 00
Carrollton	13 00
" S. S.	4 66
Center Unity	2 00
Corinth	11 00
Cross Creek	3 00
Deersville	4 00
Dell Roy	5 00
Dennison	12 63
East Liverpool, 1st ..	87 27
" 2d	3 82
" Emmanuel	10 02
Feed Springs	20 10
Harlem Springs	5 00
Hopedale	10 00
Island Creek	5 00
Long's Run	2 36
Madison	6 00
Mingo Junc. 1st (Slav)	3 00
New Cumberland	4 00
New Harrisburg	16 00
Potter Memorial	34 00
Richmond	9 00
Scio	6 00
Smithfield	20 00
Steubenville, 3d	212 00
" Westminster	15 00
" Westminster S. S. ..	12 55
Toronto	16 00
Two Ridges	5 00
Uhriehsville	7 71
Waynesburg	10 00
Wellsville, 1st	20 00
" 2d	4 63
West Lafayette	3 00
Yellow Creek	25 00
Stillfork	5 00
Bergholz	20 00
	<hr/>
	\$724 28

Presbytery of St. Clairsville	
Adena, 1st	\$40 00
Antrim	39 55
Bannock	8 00
Barnesville	68 00
Beallsville	47 27
Bellaire, 1st	84 00
" 2d	59 00
" 2d, S. S.	6 07
Bethel	70 82
Birmingham	7 50
Buchanan	2 65
Buffalo	71 72
Cadiz	166 41
" S. S.	7 00
Caldwell	39 58
Cambridge	210 50
Coal Brook	147 80
Concord	89 41
Colerain	11 95
Crab Apple	9 65
Dillonvale	1 00
" S. S.	2 00
Flushing	10 00
" S. S.	5 00
Freeport	69 05
Jerusalem	13 10
Kirkwood	56 00
Lore City	6 50
Martin's Ferry, 1st.	217 50
Morristown	5 00
" S. S.	2 66
Mt. Pleasant	31 81
" S. S.	2 35
New Athens	10 00
New Castle	1 00
Nottingham	84 15
Pleasant Valley	74 25
Powhatan	15 00
Rayland	15 90
Rock Hill	32 00
St. Clairsville	115 65
Scotch Ridge	3 00

Presbytery of Wooster	
Apple Creek	\$18 00
Ashland	10 00
Belleville	6 00
Blooming Grove	1 85
Clear Fork	2 00
Creston	10 20
Dalton	5 00
Fredericksburg	13 00
" S. S.	2 00
Hopewell	15 00
Lexington	6 00
Loudonville	15 25
" S. S.	2 00
Mansfield	28 80
Millersburg	10 00

Nashville	2 00
Orange	7 00
Perrysville S. S.	1 00
Polk	3 00
Savannah	12 00
Shelby S. S.	6 51
Shreve	4 22
Wayne	6 00
West Salem	2 00
" S. S.	3 00
Wooster, 1st	78 39
" Westminster	69 00
" Westminster S. S.	2 00
	<hr/>
	\$341 22

Wadeville	1 00
W. M. S. Choctaw Pr	1 50
	<hr/>
	\$20 50
Presbytery of Cimarron	
Alva	\$ 1 50
Camargo	2 00
Laverne	1 00
Watonga	1 12
Woodward	5 00
	<hr/>
	\$10 62

Collinsville	1 00
Dewar	2 00
Drumright	4 00
McCullough, Ind.	1 00
Nowata	5 00
Oklmulgee	3 00
Sapulpa	5 00
Tallahasse, Ind.	2 00
	<hr/>
	\$53 62
Total for Oklahoma	\$372 69

SYNOD OF OREGON

Presbytery of Coos Bay	
Bandon, 1st	\$ 2 00
Marshfield, 1st	5 00
	<hr/>
	\$ 7 00

Pres. of Grande Ronde	
Baker	\$ 5 00
Burns	1 00
LaGrande	10 80
Lostine	1 00
Union	1 00
Wallowa	1 83
	<hr/>
	\$20 63

Presbytery of Pendleton	
Moro	\$ 3 00
Redmond	1 00
Sisters	1 00
Tutuilla, Ind.	1 00
	<hr/>
	\$6 00

Presbytery of Portland	
Clatskanie	\$ 3 00
Oreco	2 00
Portland, 4th	5 00
" 4th, S. S.	2 00
" Anabel	7 00
" Calvary	5 00
" Central	5 00
" Forbes	7 50
" Hope	1 00
" Kenilworth	2 00
" Marshall St.	1 00
" Mizpah	3 00
" Piedmont	6 00
" Rose City Park	5 00
" Unity	1 00
" Vernon	2 00
" Westminster	10 00
Smith Memorial	5 00
Tualatin Plains	1 00
	<hr/>
	\$73 50

Presbytery of Southern Oregon	
Ashland, 1st	\$ 5 00
Grant's Pass, Bethany	5 00
Jacksonville, 1st	3 00
Klamath Falls	2 99
" S. S.	56
Oakland, 1st	1 00
Roseburg, 1st	6 43
Sutherlin, 1st	1 00
Woodville, Hope	60
	<hr/>
	\$25 58

Presbytery of Willamette	
Albany, Grace	\$ 1 00
Brownsville	3 98
Eugene, Central	15 00
Lebanon	1 95

Presbytery of Zanesville

Brownsville	\$ 6 00
Frazeyburg	5 00
Fredericktown	9 00
Hanover	2 00
Jersey	4 00
Johnstown	1 00
Keene	5 00
Madison, S. S.	9 00
Mt. Zion	12 00
Newark, 1st	25 00
" 2d	50 00
" Woodside	2 00
" Woodside, S. S.	1 00
" Y. P. S.	2 00
New Concord	39 00
New Lexington	2 00
Norwich	10 00
Outville S. S.	3 00
Roseville	4 00
" S. S.	1 50
Unity	2 00
Utica	22 00
Warsaw	6 50
West Carlisle	2 37
Zanesville, Brighton	13 00
" Central	25 00
" Putnam	10 16
" Putnam S. S.	3 00
	<hr/>
	\$267 53
Total for Ohio	\$7074 59

Presbytery of El Reno	
Abbeaton, 1st	\$ 1 00
Anadarko, 1st	3 00
Carnegie, 1st	1 00
El Reno, 1st	3 23
	<hr/>
	\$ 8 23

Presbytery of Hobart	
Frederick	\$12 00
Hobart	5 00
Sayre	2 00
	<hr/>
	\$19 00

Presbytery of McAlester	
Atoka	\$ 3 00
Haileyville	1 00
Hartshorne, 1st	1 00
Heavener	5 00
McAlester, 1st	5 00
Poteau	5 00
Talihina, 1st	2 00
	<hr/>
	\$22 00

Presbytery of Muskogee	
Coweta	1 00
Fort Gibson	5 00
Miami	10 00
Muskogee, 1st	12 77
" Bethany	20 20
" Westminster	1 93
" Westminster S. S.	63
Sallisaw	1 00
Wagoner	2 40
" S. S.	1 60
	<hr/>
	\$56 13

Presbytery of Oklahoma	
Blackwell	\$20 00
Chandler	4 00
Guthrie	15 00
Hominy	5 00
Norman	5 00
Oklahoma City, 1st	25 00
" 2d	2 00
" Maywood	19 98
Perry	5 00
Shawnee, 1st	25 00
" S. S.	1 00
Stillwater	5 00
Stroud	2 00
Tecumseh	1 00
	<hr/>
	\$134 98

Presbytery of Tulsa	
Achena	\$ 3 62
Bartlesville, 1st	19 00
" S. S.	7 50
Broken Arrow	1 00
Chelsea	2 50
Claremore	5 00
College Hill	1 00

McMinnville	10 00	New Salem	121 60	Chambersburg,	
Newport	4 00	Parnassus	70 15	" Falling Spring	9 59
Oak Ridge	1 00	Patton	6 00	" Hope	1 00
Salem	12 00	Pine Run	7 00	Derry	10 00
Spring Valley	2 00	Pleasant Grove	24 47	Dickinson	2 00
Woodburn	1 00	Plum Creek	24 70	Duncannon	2 00
		Poke Run	83 17	Gettysburg	1 25
		St. Benedict	1 50	" S. S.	7 55
Total for Oregon	\$184 64	Seward	14 50	Green Castle	17 00

SYNOD OF PENNA.

Presbytery of Beaver

Ambridge	\$15 00
Beaver Falls, 1st	125 00
" 1st. S. S.	10 00
" College Hill	15 00
" College Hill, S. S.	55 00
" Magyar	2 00
Bethlehem	1 00
Concord	6 00
Freedom	15 00
Glasgow	3 65
Hookstown	35 00
Midland	2 00
Monaca	10 00
Mt. Carmel	10 00
Mt. Pleasant	13 00
New Brighton, 1st	142 51
New Galilee	15 00
New Salem	4 25
North Branch	3 60
Oak Grove	1 60
Rochester	20 00
Vanport	19 20
West Bridgewater	18 00
Woodlawn	25 27
	\$566 48

Presbytery of Butler

Amity	25 00
" S. S.	9 21
Buffalo	5 00
" S. S.	10 50
Butler, 1st	125 00
" S. S.	4 70
" 2d	100 00
" 2d. S. S.	17 03
Center	35 10
Clintonville	20 00
Concord	69 70
Crestview	5 00
" S. S.	3 00
East Butler	64 00
" C. E.	3 00
Evans City	6 10
Fairview	3 00
Grove City	124 00
" C. E.	11 00
Harrisville	22 10
Jefferson Center	32 50
Lisbon	4 00
Martinsburg	58 05
Middlesex	16 25
Millbrook	18 50
Muddy Creek	3 57
New Hope	22 50
New Salem	39 90
North Butler	72 50
" S. S.	1 50
North Liberty	9 80
North Washington	61 95
Parker City	12 05
Petrolia	5 00
Plain Grove	22 80
Plains	11 50
" S. S.	8 00
Pleasant Unity	7 50
Pleasant Valley	17 00
Portersville	3 00
Scrubgrass	5 00
Slippery Rock	61 60
Summit	3 75
Unionville	3 00
Westminster	11 50
West Sunbury	41 20
Zellenople	10 00
	\$1226 36

Presbytery of Carlisle

Big Spring	\$33 35
" S. S.	10 00
Bloomfield	2 69
Biddle Chapel	1 00
Carlisle, 1st	10 00
" 2d	11 50

Presbytery of Chester

Ashmun	\$10 00
Bethany	2 00
Calvary, Highland Pk.	4 00
Chambers Memorial	6 82
Chester 2d	6 00
" 3d	57 46
Chichester Memorial	3 00
Darby Borough	28 50
Dilworthtown	2 00
Doe Run, S. S.	2 14
Downingtwn, Cent.	70 91
Drexel Hill	4 10
" S. S.	5 00
Fagg's Manor	5 00
Fairview	2 00
Glenolden, 1st	20 64
" S. S.	10 00
Great Valley	10 00
Holmes	1 00
Kennett Square	7 00
Lansdowne, 1st, S. S.	5 00
Malvern, 1st	26 00
Marple	12 00
Media	2 60
Middletown	3 00
New London	5 00
Nottingham	5 00
Olivet	21 00
Paoli	3 00
Penningtonville	3 00
" S. S.	3 00
Phoenixville, 1st	5 00
Ridley Park	10 00
Swarthmore	51 95
Toughkenamon	1 00
Trinity, Berwyn	10 00
Tully Memorial	4 00
Unionville	2 00
Upper Octorara	10 00
Wallingford	5 00

Sagamore	2 00
Saltsburg	81 25
Slate Lick	41 87
Strader's Grove	11 87
Templeton	2 00
Tunnelton	33 82
Union	2 00
" (A)	1 00
Washington	25 50
West Glade Run	3 80
West Lebanon	13 75
Whitesburg	8 35
Worthington	26 25
Yatesboro	1 00

\$1528 68

Presbytery of Lackawanna

Archbald	\$ 2 50
Ashley	5 00
Athens	22 47
Bennett	10 00
Bernice	3 00
Brooklyn	1 00
Canton	4 00
Carbondale, 1st	47 28
Clark's Summit	6 68
Cold Spring	1 00
Douglass	5 00
Dunmore	10 00
Duryea	2 00
Elmhurst	6 00
Forest City	1 00
Forty Fort	20 00
Great Bend	5 00
Herrick	2 00
Honesdale	25 00
" S. S.	11 93
Kingston	36 00
Lackawanna S. S.	3 07
Langeliffe	15 00
Lebanon	1 00
Lime Hill	3 00
Mehoopany	1 00
Meshoppen	2 00
Montrose	10 00
Moosic	5 30
" S. S.	5 81
Mountain Top	4 00
Nanticoke	5 00
New Milford	3 00
Olyphant	2 00
Orwell	1 00
" S. S.	1 00
Pittston	8 00
Plains	2 00
Plymouth	5 00
Prompton	1 00
Rome	1 00
Rushville	5 00
Sayre	15 00
Seranton, 1st	25 00
" Christ	1 00
" Christ S. S.	2 00
" German	10 00
" Green Ridge	22 06
" Petersburg, Ger.	12 00
" Suburban	8 60
" Washburn St.	5 00
Shickshinny	11 00
Siko	2 00
Silver Lake	3 00
Stella	5 00
Stevensville	2 00
Susquehanna	8 00
Towanda, S. S.	10 27
Sylvania	1 00
Troy	3 55
Tunkhannock	20 00
West Pittston	15 00
Wilkes Barre, 1st	12 52
" Grant St.	20 00

Wilkes Barre	
" Westminster	10 00
Wyalusing, 1st	12 00
Wyoming	5 00
" S. S.	7 00
Wysox	2 00

\$561 04

Presbytery of Lehigh

Allentown, 1st	\$ 9 48
" Westminster	4 92
Ashland	2 00
Bath, Walnut St.	6 00
Bethlehem, 1st.	50 00
Catasauqua, 1st	25 49
" Bridge St. S. S.	5 00
Delaware Water	5 00
E. Stroudsburg	5 00
Easton, 1st	16 00
" Brainerd Union	33 00
" College Hill	10 00
" Dock St. Mission	2 24
" Olivet	7 00
" South	6 00
Freeland	25 00
Hazleton, 1st	43 70
" S. S.	50 00
Leighton	2 00
Lower Mt. Bethel	2 00
Mahanoy City	3 70
Mauch Chunk	29 11
Middle Smithfield	2 05
Pen Argyle	5 50
Port Carbon	2 00
Pottsville, 1st	3 59
" 2d	25 00
" S. S.	10 00
Roseto, Italian	1 70
Sandy Run	8 00
Shawnee	2 00
Shenandoah	7 00
Slatington	5 00
So. Bethlehem	20 00
Summit Hill	6 00
Stroudsburg	70 00
Tamaqua S. S.	15 19
Upper Lehigh	16 00
Weatherly	7 00
White Haven	8 00
Kunkletown Union S	
S.	2 25

\$558 92

Pres. of Northumberland

Bald Eagle and Nit-	\$ 4 00
any	
Beech Creek	4 50
Beech Creek S. S.	4 00
Benton	3 00
Berwick	26 49
Bethel	2 00
Bloomsburg	45 00
Briar Creek	2 00
Buffalo	5 00
Chillisquaque	3 00
Elysburg	1 00
Great Island	15 00
Grove	6 00
" S. S.	9 00
Hartleton	8 00
Jersey Shore	20 00
" S. S.	6 70
Lewisburg	14 66
Linden	3 00
Lycoming	7 25
" S. S.	12 16
Lycoming Center	2 00
Mahoning	15 83
Millburg	11 75
Milton	45 00
" S. S.	5 00
Montgomery	2 00

Montoursville	2 00
Moorestown	2 00
Muncy	3 00
New Columbia	3 00
Northumberland	1 00
Orangeville	10 00
Renovo	6 60
Shamokin	21 00
Shiloh	5 00
Sunbury	20 00
Trout Run	5 00
Warrior Run	3 00
Washington	9 00
Watsonstown	17 00
Williamsport, 1st.	20 00
" Bethany	3 00
" Central	15 00
" Covenant	20 00
Elysburg and Rush.	6 57

\$454 91

Presbytery of Philadelphia

Philadelphia, 1st	\$10 00
" 3d	5 00
" 4th	40 00
" 9th	50 00
" 10th	44 88
" African, 1st.	3 00
" Beacon	10 00
" Berean	11 00
" Bethany Temple	50 00
" Bethel	10 00
" Bethesda	5 00
" Bethlehem	10 09
" Calvin	9 65
" Carmel, Ger.	1 00
" Central, N. Broad	
St.	62 76
" Chambers-Wylie	61 66
" Corinthian Av.	3 00
" Emmanuel	16 47
" Evangel	3 31
" Evangel S. S.	2 80
" Grace	12 00
" Greenwich St.	6 00
" Harper Memorial	20 00
" Hollond Memorial	22 35
" Hope	10 00
" Jas. Evans Memo-	
rial	10 00
" J. A. Henry Memo-	
rial	5 00
" Kensington, 1st.	22 00
" Mariners'	3 17
" Mutchmore Memo-	
rial	27 48
" North 10th St.	7 75
" Olivet-Covenant	10 00
" Ontario St.	12 00
" Overbrook	15 00
" Oxford	30 00
" Patterson Memo-	
rial	75 00
" Peace, Ger.	2 00
" Princeton	25 30
" Richardson Me-	
morial	20 00
" Richmond	5 00
" St. Paul	25 00
" Scots	5 68
" Southwestern	10 00
" Susquehanna Av.	5 00
" Tabernacle	24 62
" Tabor	5 00
" Temple	71 29
" Temple S. S.	50 00
" Temple C. E.	8 00
" Tennent Memorial	5 00
" Tioga	25 00
" Union Tabernacle	33 68
" S. S.	10 00
" West Green St.	4 30
" West Hope	15 00

Philadelphia,	
" Westminster	43 92
" Woodland	36 66
" Robert Graham	
Memorial	10 00
	<hr/>
	\$1,143 73

Presbytery of Philadelphia-North

Abington	\$38 29
Ambler	15 00
Ardmore	10 00
Ashbourne	10 00
Bridgeport	8 00
Carversville	2 00
" S. S.	1 00
Ch. of the Covenant	2 84
Conshohocken	20 30
Deep Run & Doylestown	35 20
Edge Hill, Carmel	20 00
Huntingdon Valley	5 00
Ivyland	1 00
Jeffersonville	8 00
Langhorne	8 67
Lower Merion	3 00
Narberth	49 10
Neshaminy of Warminster	1 00
Neshaminy of Warwick	20 00
New Hope	1 00
Newtown	15 00
Norristown, 1st	25 00
" Central	28 55
Norriton and Providence	8 00
Phil'a Ann Carmichael Memorial	6 00
" Bridesburg	8 00
" Chestnut Hill 1st	10 00
" " Trinity	74 99
" Ch. of Redeemer	25 23
" Covenant, Germantown	42 52
" Disston Memorial	22 51
" " S. S.	8 94
" Falls of Schuylkill	10 00
" Fox Chase Memo.	16 13
" Frankford	50 00
" Germantown, 1st	25 00
" Germantown, 2d	159 23
" Hermon	25 00
" " S. S.	5 00
" Lawndale	2 50
" " S. S.	2 50
" Leverington	23 00
" Macalester Mem.	5 00
" Manayunk S. S.	5 00
" Mt. Airy	62 54
" Market Square	114 00
" Oak Lane	14 00
" Olney	25 00
" Roxborough	14 00
" Summit	40 00
" Wakefield	10 00
" Westside	20 00
" Wissinoming	4 57
" " S. S.	2 89
Port Kennedy	3 00
Pottstown	15 00
Reading, 1st	10 00
" Washington St.	2 00
" Olivet	5 00
Springfield	3 00
Springfield S. S.	2 00
Washington St.	2 00
Thompson Memoorial	1 00
Wyncote, Calvary	10 00
Germantown, 4th	5 00

\$1,225 50

Presbytery of Pittsburgh	
Allison Park S. S.	\$ 4 82
Aliquippa Miss. S. S.	5 00
Amity	10 00
Aspinwall	35 00
Avalon	8 60
Bakerstown	13 00
Beading	3 00
Bellevue	47 45
Ben Avon	23 60
Bethel	25 00
" S. S.	10 00
" C. E.	10 00
Bethany	25 76
" S. S.	6 33
Braddock, 1st	19 06
" Slavonic	2 00
Bull Creek	12 00
Canonsburg, 1st	54 30
" S. S.	18 00
" Central	1 20
" S. S.	10 30
Carnegie, 1st	14 50
Centre	38 00
Charleroi, 1st	7 00
" S. S.	10 00
" Washington Ave.	23 67
S. S.	25 00
Chartiers	25 00
Cheswick	10 00
Clairton	5 00
" S. S.	14 04
Concord	40 00
Coraopolis, 1st	49 49
" S. S.	7 44
" 2d	2 00
" S. S.	5 00
Courtney	1 00
Crafton, Hawthorne Ave	35 00
Donora	60 00
Duquesne	25 00
Emsworth	5 00
Edgewood	22 71
Etna	5 00
Fairview	10 00
Finleyville	8 00
" S. S.	2 94
Forest Grove	8 00
Glenfield	3 00
Haysville	8 40
Hebron	18 00
Hoboken	7 50
Homestead	22 00
Ingram	38 00
Lebanon	24 00
" C. E.	15 00
McDonald	10 00
McKeesRocks	7 00
" S. S.	3 00
Monongahela	32 00
" S. S.	12 28
Montour	10 00
Natrona	20 00
Neville Island	13 59
" S. S.	3 12
Oakdale	16 00
" S. S.	5 00
Oakmont	40 67
Olivet	3 00
Perryville, Hiland	40 00
Pine Creek, 2d	5 00
Pittsburgh, 1st	261 19
" S. S.	109 13
" 1st, North Side	21 00
" S. S.	7 56
" 2d	100 00
" 3d	400 73
" S. S.	78 99
" 4th	50 00
" 6th	64 00
" S. S.	14 00
" Arlington Heights	6 75
Bellefield	22 50

Pittsburgh,	
" Blackadore Av.	15 00
" Brighton Road	60 00
" East Liberty	181 17
" S. S.	61 00
" Forty-third St.	30 00
" Greenfield	5 00
" Hazelwood	10 00
" Herron Av.	20 00
" Highland	9 66
" Homewood Av.	35 47
" " S. S.	15 00
" Knoxvile	100 00
" Lawrenceville	19 74
" Manchester	5 46
" McCandless Av.	6 60
" McClure Av.	25 00
" McKinley Park	1 00
" Morningside	15 00
" Mt. Lebanon	22 00
" Mt. Washington	15 42
" North	18 88
" S. S.	10 00
" Park Av.	10 00
" Providence	40 00
" " W. M. S.	20 00
" Shady Av.	28 38
" Shady Side	223 05
" S. S.	15 00
" Tabernacle	25 00
" S. S.	15 00
" C. E.	10 00
" Watson Memorial	25 00
" Waverly	12 60
" S. S.	10 00
" West End	5 00
" Welch	6 88
Rennerdale	2 00
Sewickley	176 00
Sharpsburg	6 80
Swissvale	10 00
" C. E.	5 00
Tarentum, 1st	25 00
" Central	40 00
" French Y. P. S.	5 00
Valley	25 00
West Elizabeth	32 37
West Park C. E.	1 00
West View	16 25
Wilkinsburg, 1st	156 73
" S. S.	30 00
" 2d	55 00
" S. S.	25 30
" Calvary	10 30
" S. S.	10 00
Wilson	2 50
Pittsburg, Bethesda	3 00
" Beechview	5 00
" St. Luke's	3 00

\$4,047 58

Presbytery of Redstone

Belle Vernon	\$ 3 00
Brownsville, 1st	10 00
" Central	40 00
Carmichaels	202 20
Connellsville	25 00
" W. M. S.	10 00
Dunbar	11 94
" W. M. S.	7 30
Dunlap's Creek	5 00
" W. M. S.	3 00
East Liberty	4 00
East McKeesport	4 00
Fairehance	9 50
Fayette City	114 74
Franklin	2 00
Glassport	31 00
Grace Chapel	13 29
Greensboro	1 00
Hewitts	3 00
" W. M. S.	3 50

Hopewell	20 34	Volant	12 16	Kreutz Creek	2 00
" W. M. S.	5 00	Wampum	29 00	Lancaster, 1st.	50 00
Jefferson	2 80	West Middlesex	11 10	" Bethany	4 80
Laurel Hill	17 00	Westfield	94 06	" " S. S.	5 42
Leisenring	4 00	Farrell, Magyar	1 00	" Memorial	30 00
Liberty	20 00			" " S. S.	5 00
Little Redstone	20 00		\$1,250 44	" " Y. P. S.	1 00
" W. M. S.	11 00	Presbytery of Washington		Leacock	13 50
Long Run	8 20	Avella	\$141 50	Latta Memorial	15 00
" W. M. S.	1 00	Beallsville	7 40	Little Britain	15 00
Masontown	155 46	" S. S.	5 00	Marietta	18 10
" S. S.	5 00	Bentleyville	12 03	" S. S.	4 00
" W. M. S.	25 00	Bethel	22 50	Middle Octorara	25 00
McKeesport, 1st.	51 00	Bristoria	1 00	Mt. Joy	11 84
" "	2 00	" S. S.	2 76	" S. S.	2 86
" Central	50 00	Burgettstown 1st.	84 59	New Harmony	15 00
Monessen	28 25	" S. S.	9 11	Pequea	10 00
Mt. Moriah	1 00	" Westminster	39 50	Pine Grove	10 00
Mt. Pleasant	15 00	California	19 00	Slate Ridge	5 00
" Reunion	36 73	Clay Lick	3 00	Slateville	10 50
" " S. S.	12 50	Claysville	30 72	Straburg	12 10
" " C. E.	1 50	Coal Center	7 00	Stewartstown	20 00
" W. M. S.	6 00	Concord	20 00	Union	8 75
Mt. Vernon	3 00	" S. S.	6 00	Welsh Mt. S. S.	2 00
Mt. Washington	5 00	Cross Creek	37 50	Wrightsville	8 45
New Geneva	1 00	East Buffalo	30 57	York, 1st.	88 50
New Providence	33 10	Ellsworth	9 00	" 4th	3 00
" S. S.	3 19	Fairview	7 00	" Calvary	10 00
New Salem	33 93	Florence	33 61	" Westminster	5 00
Old Frame	3 00	Frankfort	10 00		\$523 37
Pleasant Unity	1 00	Harmony	2 00	Total for Pennsylvania	\$21,179 13
" W. M. S.	5 00	Laboratory	14 17		
Pleasant View	70 55	Lower Buffalo	4 00	SYNOD OF S. DAKOTA	
" S. S.	14 00	Lower Ten Mile	17 00	Presbytery of Aberdeen	
Rehoboth	14 00	Mt Prospect	93 00	Aberdeen	\$19 00
Round Hill	86 00	Pigeon Creek	13 50	Ash	2 00
" M. S.	1 00	Pleasant Hill	7 20	Britton	20 00
Sampson's Mills W.	3 00	Pleasant Valley	13 56	Castlewood	11 00
Scottdale	24 99	Roscoe	19 50	Claire City	1 00
" W. M. S.	5 00	Unity	5 00	Edlington	1 00
" S. S.	5 25	" S. S.	10 00	Gary	3 00
Sewickley	15 00	Upper Buffalo	7 80	Groton	20 00
Smithfield	6 75	Upper Ten Mile	9 50	Holland 1st.	3 00
Sutersville	9 00	Washington, 1st.	62 56	Lake	2 00
Tyters	8 00	" 2d	25 00	Langford	1 00
Uniontown, 1st.	68 50	" 3d	15 00	Lee	1 00
" S. S.	20 00	" S. S.	12 00	McIntosh	4 00
" W. M. S.	10 00	" 4th	19 05	Mina	1 00
" 2d	77 40	" Central	5 00	Newark	1 00
" 3d	52 57	Waynesburg	27 80	Ordway	1 00
West Newton	13 10	West Alexander	175 00	Pierpont	10 00
" W. M. S.	5 00	West Unity S. S.	4 00	Pollock	3 00
Youngwood	3 00	Windy Gap	34 00	Plano	1 00
" W. M. S.	5 00	Lone Oak	2 50	Raymond	2 50
	\$1,607 58			Roscoe	1 50
Presbytery of Shenango		Presbytery of Wellsboro	1,136 93	Sissecton	3 50
Bell Memorial	\$16 80	Arnot	\$ 6 00	Spain	3 79
Bessemer, 1st.	56 76	Beecher's Island	1 75	Veblen	4 00
Clarksville	8 81	Coudersport	5 00	Wetonga	1 00
Ellwood City, 1st.	110 93	Knoxville	2 55	Wilmot	1 00
Enon	49 00	Lawrenceville	1 00		\$122 29
" S. S.	5 00	Osceola	2 00	Presbytery of Black Hills	
Harlansburg	13 11	" S. S.	1 88	Whitewood	2 00
Hermon	26 75	Parkhurst Memorial	5 00	Hot Springs	\$10 00
Hopewell	6 37	Port Allegany S. S.	5 00	" S. S.	2 00
Leesburg	17 92	Wellsboro	26 00		\$14 00
Mahoningtown	41 77			Pres. of Central Dakota.	
Moravia	40 70			Coleman	\$ 3 00
Neshannock	50 60			Flandreau, 2d.	3 00
" S. S.	5 00	Presbytery of Westminister		Hitchcock	1 00
New Castle, 1st.	288 40	Bellevue	\$2 00	Huron	10 00
" 4th	25 75	Cedar Grove	5 00	Madison	2 00
" Central	88 20	Center	38 48	Miller	3 00
Princeton, Memorial	31 00	Chanceford	12 00	Union	5 00
Pulaski	28 50	Chestnut Level	10 00	Wessington	2 50
Rich Hill	18 01	" S. S.	5 00		
Sharon, 1st	68 00	Columbia	16 35		
Sharpsville	11 49	" S. S.	8 63		
Slippery Rock	71 56	Donegal	1 09		
Transfer, Grove	5 50	Elizabeth Farms	1 00		
" S. S.	6 00	" S. S.	1 00		
Unity	11 19	Hopewell	10 00		

Presbytery of Sioux Falls	Winchester	4 00
Alexandria	Women's Pres. Soc.	25 75
Harmony S. S.		\$48 75
Kimball		
Mitchell		
Parker		
Salem		
Scotland		
Sioux Falls 1st.		
		\$30 50
Total for South Dakota		\$198 29

SYNOD OF TENNESSEE		
Presbytery of Chattanooga		
Atlanta Harris St.	\$ 1 00	
Bethel	1 00	
Chattanooga 2d.	16 62	
" North Side	5 00	
" Park Place	1 00	
East Chattanooga.	3 00	
Harriman, 1st.	4 00	
Rockwood	5 00	
Spring City	2 00	
		\$38 62

Presbytery of Columbia-A		
Central	\$ 7 00	
Chapel Hill	3 00	
Columbia, Garden St ..	5 00	
Farmingington	2 00	
Howell	3 00	
Lewisburg	4 00	
Mooreville	1 00	
		\$25 00

Pres. of Cumberland Mt.		
Cookeville, 1st.	\$ 2 00	
Sparta	1 00	
Jewett	2 00	
Huntsville, 1st.	1 00	
Post Oak	1 00	
		\$ 7 00

Pres. of French Broad.		
Allanstand	\$ 2 37	
Barnard, 1st	\$ 2 00	
Oakland Heights	3 00	
Big Laurel	62	
		\$ 7 99

Presbytery of Holston		
Elizabethton	\$ 1 00	
Erwin	10 00	
Greenville, W. M. S. ..	1 50	
Johnson City	3 95	
Jonesboro	8 00	
Mt. Bethel	2 00	
Newmansville	1 00	
Oakland, W. M. S.	2 00	
Philadelphia, S. S.	3 50	
Salem, S. S.	3 50	
		\$36 45

Presbytery of McMinnville		
Beech Grove	\$ 2 00	
Christiana	5 00	
Huntland	1 00	
McMinnville	8 00	
Shiloh	2 00	
Unionville	1 00	

Presbytery of Nashville		
Auburn	\$ 1 00	
Bellwood	2 00	
Bethel	1 00	
" S. S.	1 45	
Dickson	1 00	
Dowell's Chapel	1 00	
Lebanon	75 00	
Liberty Hill	1 00	
Milldale, McKissacks ..	1 00	
M. F. Pepper Mem'l.	3 00	
Nashville, Broadway ..	6 47	
" Grace	3 00	
" Russell St.	6 00	
Tusculum	1 00	
Watertown	1 00	
Waverly	1 00	
		\$165 92

Presbytery of Union		
Caledonia	\$ 2 00	
Cloyd's Creek	2 00	
Erin	3 00	
Eusebia	1 00	
Greenback	2 00	
Hebron	4 00	
Hopewell	10 52	
" W. H. & F. M. S. ..	4 28	
Kirkwood	1 00	
Knoxville, 2d	35 00	
" 4th	20 00	
" 5th	2 67	
" Fort Sanders	3 00	
Morgantown	1 00	
Mt. Zion	1 00	
New Prospect	95	
New Providence	18 32	
Pine Grove	2 00	
Rockford	2 00	
Shamandale	22 00	
South Knoxville	6 00	
Spring Place	2 00	
Washington	5 00	
West Emory	2 00	
Westminster	2 80	
		\$165 54

Presbytery of West Tenn.		
Arlington	\$ 1 00	
Cordova	1 00	
" S. S.	1 00	
Dyer	2 00	
Greenfield	6 00	
Huntington	1 00	
Jackton, Royal St.	1 00	
Kenton	1 00	
McKenzie	3 00	
Memphis, Court Av.	5 00	
Milan, 1st	1 00	
" S. S.	1 00	
Mt. Pleasant	1 00	
Munford	3 83	
Pleasant Ridge S. S. ..	2 00	
Selmer	3 00	
Sharon, S. S.	2 50	
Shiloh	1 00	
		\$37 33
Total for Tennessee	\$472 60	

SYNOD OF TEXAS		
Presbytery of Abilene		
Anson, Central	\$10 00	
Baird, 1st	5 00	
Fluvanna, 1st	3 00	
Hamlin	1 00	
Mt. Pleasant	1 00	
Rochester	4 00	
Rotan	1 00	
Strawn, 1st.	1 00	
Tye	1 38	
		\$27 38

Presbytery of Amarillo		
Amarillo, Central	\$15 00	
Childress	7 50	
Chillicothe	5 00	
Crowell	1 00	
Dalhart	6 82	
Gem	2 00	
Memphis	5 00	
Plainview, 1st	13 00	
Seymour	5 00	
Wichita Falls	5 00	
		\$65 32

Presbytery of Austin		
Austin, 1st	\$14 09	
Barnett	1 00	
Cheapside	5 00	
Fentress	1 00	
Hochheim	8 00	
Hutto	2 00	
Pearsall	2 00	
Rockdale, 1st	2 00	
San Antonio,		
" Madison Square ...	10 00	
" West End	1 00	
San Marcos, Central.	10 00	
Sharp	1 00	
Slayden	1 00	
Smithville	4 00	
Taylor, 1st	3 63	
		\$65 72

Presbytery of Brownwood		
Blanket	\$ 2 00	
Brady	4 00	
Brownwood, Austin Av ..	2 50	
Fairy	1 00	
Goldthwaite	1 50	
San Angelo, Harris Av. ..	4 00	
" S. S.	3 00	
Star	1 00	
Zephyr	1 00	
		\$20 00

Presbytery of Dallas		
Athens	\$ 4 00	
Bois d'Arc	1 00	
Celina	3 00	
Colfax	2 00	
Cumby	1 00	
Dallas, 2d	5 00	
" Central	10 00	
" Exposition Park ...	5 00	
Dawson	1 00	
Duck Creek	1 00	
Elm Grove	1 00	
Farmersville	1 00	
Fate	2 50	
Flora Bluff	1 00	
Forney	2 00	
Garland	1 00	
Gastonia	1 00	
Grand Prairie	5 00	

Greenville, Grace	1 00	Mt. Hope	1 00	Walnut Springs	1 00
Kaufman	1 00	Nacogdoches, Main St.	5 00	Waxahachie, Central	10 00
Kemp	3 00	New Prospect	1 00	West	1 00
Lavon	2 25	Pleasant Springs	1 00	Wortham	5 00
Lawson	1 00	Salem	10 35		
Lisbon	1 00	Tennessee	3 00		\$203 00
Lone Oak	3 00	Willow Springs	2 00	Total for Texas	\$710 62
Lone Star	1 00	Westminster	5 00		
Mabank	3 00				
McKinney	3 00				
McMinn's	1 00				
Melissa	1 00				
Mesquite	4 00				
Miller Chapel	1 00				
New Hope	1 00				
Oakland	1 00				
Palestine	1 50				
Plano	3 00				
Pleasant Valley	1 00				
Richardson	3 00				
Rockwall	2 50				
Stanger's	1 00				
Union Hill	1 00				
Wallace	1 00				
Walnut Grove	2 00				
Wills Point	1 00				
	\$92 75				

Presbytery of Fort Worth

Adora	\$ 96
Alvarado	4 00
Arlington	10 00
Bethel, No. 2	2 00
Bosque	4 00
Forest Hill	1 00
Fort Worth, Hemphill	5 00
" Taylor St.	25 00
Gainesville	5 00
Granbury	2 00
Johnson Station	28
Keller	1 00
Lewisville	3 00
Lynchburg	1 00
Mansfield	5 00
Mt. Olivet	5 00
Mt. Pleasant	50
Sabathany	2 00
Sunset	80
Union Hill	1 00
Valley View	8 00
Watauga	1 98
Weatherford	8 50
West Fork	1 00
	\$98 02

Presbytery of Houston

Cobbs Creek	\$ 1 00
Galveston, Immanuel	4 00
Houston, Central	20 00
" Heights	3 50
" Westminster	5 00
LaPorte	4 00
Oakland	1 00
Shiro	1 00
Texas City	1 00
Woodland Heights	4 00
	\$44 50

Presbytery of Jefferson

Atlanta	\$ 2 00
Grandview	1 00
Harvey	1 00
Henderson	3 50
Jacksonville, 1st	2 00
Jefferson	1 72
Lafayette, Ind.	5 00
Minden	2 00
Mt. Enterprise	2 00

Mt. Hope	1 00
Nacogdoches, Main St.	5 00
New Prospect	1 00
Pleasant Springs	1 00
Salem	10 35
Tennessee	3 00
Willow Springs	2 00
Westminster	5 00
	\$18 57

Presbytery of Paris

Banes Chapel	\$ 1 00
Belmont	1 00
Bethel	1 00
Bonham	8 00
Canaan	1 00
Clarksville	3 00
Cooper	1 00
Cross Roads	1 00
Day	1 00
Denison	5 00
Deport	3 00
Honey Grove	6 00
Howe	1 00
Iadonia	2 00
Lake Creek	1 00
Leonard	7 00
Paris Central	7 00
Pottsboro	1 00
Randolph	1 00
Rockyford	26
Sherman, Grace	5 00
Stone's Chapel	1 00
Texarkana	5 00
Tom Bean	1 00
Whitesboro	2 00
Whitewright	3 00
Whidom	1 00
Wolfe City	1 00
	\$71 36

Presbytery of

Southwest-Bohemian

Penelope	1 00
Rosenberg	1 00
Sealy	1 00
Wallis	1 00
	\$ 4 00

Presbytery of Waco

Blue Ridge	\$ 3 00
Buffalo	5 00
Comanche Springs	1 00
Copperas Cove	1 00
Corsicana, 3d Av.	20 00
Dawson	3 00
Fairfield	5 00
Fairview	2 00
Ferris, 1st	10 00
Foreston	5 00
Harmon Chapel	2 00
Hillsboro, Central	10 00
Hubbard	2 00
Italy	5 00
Jewett	5 00
Kerens	3 00
Kosse	50 00
Lampassas	2 00
McGregor, Central	1 00
Mexia, Central	3 00
Midlothian, 1st	2 00
Osceola	1 00
Red Oak	3 00
Teague	3 00
Tehuacana	5 00
Temple, Grace	28 00
Valley Mills	1 00
Waco, Central	5 00

SYNOD OF UTAH

Presbytery of Ogden

Brigham	\$ 1 00
Logan	1 00
	\$ 2 00

Presbytery of Salt Lake

American Fork	\$ 2 00
" S. S.	1 00
Payson	2 00
Salt Lake City, 1st	17 00
	\$22 00

Pres. of Southern Utah

Delta	\$ 6 00
Green River	1 20
James Hayes, Ind.	1 00
Manti	2 00
" S. S.	1 00
	\$11 20

Total for Utah.....\$35 20

SYNOD OF WASHINGTON

Presbytery of Alaska

Hydaburg, Ilydah	\$ 1 00
Juneau, Northern Lgt	3 90
Klukwan, Tlinget	2 00
Wrangell, White	3 00
	\$9 90

Presbytery of Bellingham

Anacortes, West'ster	\$ 5 00
Bellingham, 1st	12 58
Everett, 1st	10 00
Everson	2 00
South Bethany	1 00
Snohomish, 1st	1 00
Stanwood	1 00
St. James	3 00
	\$35 58

Pres. of Central Wash.

Ellensburg, 1st	\$ 5 00
Grandview, Bethany	3 00
North Yakima, 1st	10 00
Sunnyside, 1st	2 00
Tieton, 1st	2 00
	\$22 00

Pres. of Couer d'Alene.

Sandpoint	\$ 3 00
Post Falls, 1st	1 00
St. Maries	2 00
	\$ 6 00

Pres. of Columbia River

Chehalis, Westminster	\$5 00
Elsworth	1 00
Raymond	3 00
Ridgefield	1 00
Vancouver Heights	1 00
	\$11 00

Presbytery of Olympia

Aberdeen, 1st	\$ 5 00
" S. S.	5 00
Hoquiam, 1st	1 08
Olympia, 1st	10 00
Puyallup, 1st	2 00
Summer	5 00
Tacoma, 1st	50 00
" Calvary	2 00
" Nesqually, Ind.	1 00
" Puyallup, Ind.	2 00
	<hr/>
	\$83 08

Presbytery of Seattle

Black Diamond	\$ 5 00
Bremerton	1 00
Enumclaw	4 42
Port Blakely	1 00
Port Townsend, 1st	2 50
Seattle, 1st	28 52
" Bethany	5 00
" Brighton	1 61
" Madrona	10 00
" Mt. Baker Park	2 04
" Ravenna	3 00
" University	10 00
" Woodland Park	5 00
Vashon	4 00
	<hr/>
	\$83 09

Presbytery of Spokaue

Davenport	\$ 6 92
Harrison	1 88
Northport	2 00
Opportunity	5 95
Reardan	5 00
Spokane, 1st	30 00
" 4th	10 00
" 4th, S. S.	5 00
" Bethany	2 00
" Bethel	2 00
" Emmanuel	8 00
" Knox	25 00
" Lidgerwood	2 00
" Manito Neigh'hood	2 00
Wilbur	10 00
	<hr/>
	\$117 75

Presbytery of Walla Walla

Asotin, Grace S. S.	\$ 7 00
Belmont	2 00
Clarkston	3 00
Connell	1 00
Garfield	1 00
Grangeville	3 00
Kamiah, 1st, Ind.	30 00
" S. S.	2 22
Lapwai (Ind.)	6 00
Meadow Creek, Ind.	5 00
Oakesdale	2 80
Prescott	2 00
Ralston	3 50
Reubens	4 00
Stites, Ind.	1 50
Sunset	10 00
Waitsburg	2 98
Walla Walla	10 00
	<hr/>
	\$97 00

Presbytery of Wenatchee

Cashmere	\$ 2 00
Moses Lake	2 00
Wenatchee	10 00
	<hr/>
	\$14 00

Presbytery of Yukon

Anchorage	\$ 2 00
Fairbanks	9 25
	<hr/>
	\$11 25
Total for Washington	\$490 65

SYNOD OF

WEST GERMAN

Presbytery of Galena

Bethel	\$ 1 00
Forreston Grove	10 00
Galena, German	1 00
Highland	2 00
Marion	1 00
Prairie Dell	1 00
Pulaski	1 00
St. Louis E. Grand Av.	5 00
Salem, Ger.	
(Bethalto, Ill.)	1 00
(Hope, Mo.) S. S.	2 00
(Warsaw, Ill.)	3 00
Woodburn, German	1 00
Zion, Ger.	
(Bethalto, Ill.)	1 00
Zoar, German	2 00
	<hr/>
	\$32 00

Presbytery of George

Ebenezer,	
" (George, Ia.)	3 00
Em'l Ger. (S. D.)	1 00
Germania, Ger-English	5 00
Hanover, German	1 00
Lyon Co., 1st, German	10 00
Ostfriesland, German	1 00
Willow Lake, Ger.	1 00
	<hr/>
	\$22 00

Presbytery of Waukon

Bethlehem	\$ 4 00
Eden	2 00
Holland	5 00
West Friesland	5 00
Woden	2 00
Zalmona	10 00
	<hr/>
	\$28 00

Total for W. German. \$82 40

SYNOD OF

WEST VIRGINIA

Presbytery of Grafton

Buckhamnon	\$ 4 00
Clarksburg	25 00
Fairmont	15 00
French Creek	5 00
Grafton	10 00
Kingwood	7 00
Mannington	10 00
Morgantown	25 00
Sugar Grove	2 00
Weston	4 00
	<hr/>
	\$107 00

Presbytery of Parkersburg

Bethel	1 00
Dorothy	2 00
Dry Ceek	1 10
Ebenezer	1 00
Hughes River	5 00
Kanawha	25 00
Keystone	1 00
Parkersburg, 1st	75 00

Rock Creek	1 00
St. Mary's	3 00
Sistersville	15 00
Williamstown	2 00
	<hr/>
	\$132 10

Presbytery of Wheeling

Allen Grove	\$ 2 00
Cameron	12 00
Chester	20 00
Cove	15 00
Fallansbee	17 00
Forks of Wheeling	40 00
Limestone	2 00
Moundsville	16 00
Mt. Union	2 00
New Cumberland	4 00
New Martinsville	10 00
Newell	15 00
Richland	5 00
Rock Lick	2 00
Wellsburg	30 00
Wheeling, 1st	30 00
" 2d	10 00
" 2d, S. S.	10 00
" Vance Memorial	24 00
Wolf Run	2 00
	<hr/>
	\$262 00

Total for W. Virginia \$501 10

SYNOD OF WISCONSIN

Presbytery of Chippewa

Ashland, 1st	\$10 00
Bass Lake	2 00
Chetek	2 00
Chippewa Falls, 1st	5 00
Eau Claire, 1st	7 00
Hudson, 1st	40 00
Phillips, 1st	5 00
Stanley	3 00
Superior, 1st	5 00
" Hammond Av.	25 00
	<hr/>
	\$104 00

Presbytery of La Crosse

Galesville	\$21 98
La Crosse, 1st	5 00
" North	3 00
Mauston	10 00
Mindoro, 1st	2 00
New Amsterdam	5 00
North Bend	5 00
	<hr/>
	\$51 98

Presbytery of Madison

Baraboo, 1st	\$ 9 00
Beloit, West Side C.E.	1 50
Brodhead, 1st	1 00
Cambria, 1st	2 50
Fancy Creek	5 00
Hurricane, German	1 00
Kilbourn	10 00
Lancaster, Ger.	1 00
Lodi, 1st	3 00
Madison, Christ	10 00
Muscoda, 1st	3 00
Portage, 1st	5 00
Reedsburg, 1st	5 00
Richland Centre, 1st	10 00
	<hr/>
	\$67 00

Presbytery of Milwaukee

Beaver Dam, Ass'ly.	\$ 3 00
Cedar Grove	20 00

Manitowoc, 1st	5 00	Marshfield, 1st	5 00	Sunrise	3 00
Milwaukee, Berean	5 00	Merrill, 1st	10 00	Tracey	1 00
" Bethany	3 00	Neeah, 1st	89 43		
" Immanuel	65 00	Oconto, 1st	20 00		\$9 00
" North	5 00	Omro, 1st	5 00		
" Perseverance	20 00	Oshkosh, 1st	10 00		
" Washington Park	2 00	Shawano, 1st	3 00		
" Westminster	5 00	Wausau, 1st	397 35		
Ottawa	3 00	Westfield, 1st	5 00		
Racine, 1st	15 60	" S. S.	2 60		
Stone Bank	1 00				\$15 00
Tippecanoe	5 00				
West Allis	1 00				
			\$568 65		
	\$158 60	Total for Wisconsin	\$950 23		

Presbytery of Winnebago

Fond du Lac, 1st	\$ 8 42
Frame Memorial	5 00
Harper's Mem'l S. S.	2 00
Marinette, Pioneer	5 95

SYNOD OF WYOMING

Presbytery of Cheyenne

Burns	\$ 1 00
Casper	3 00
Red Cloud, Union	1 00

Presbytery of Laramie

Cokeville	\$ 5 00
Laramie, Union, S. S.	10 00
	\$15 00

Presbytery of Sheridan

Belfrey	\$ 63
Cody	1 25
Greybull	7 00
Powell, 1st	5 00
Sheridan, 1st	1 00
	\$17 88
Total for Wyoming	\$41 88

PERSONAL CONTRIBUTIONS

Dr. Samuel S. Hill	\$25 00	Mrs. E. Hurlburt	1 00	Hermon Sackett	15 00
R. T. Arrowsmith, Jr.	3 00	W. Z. Morrison	5 00	John D. Owens	7 50
Mrs. D. O. Baird	1 25	E. O. Emerson, Jr.	10 00	Mrs. John T. Manson	500 00
J. T. Teegardin	10 00	Mrs. George Lilly	20 00	W. F. Harrah	25 00
Mrs. Wilburt Nicholas	1 00	Charles E. Flack	10 00	O. F. Harvey, Jr. Esq.	30 00
Mrs. Annie L. Mann	5 00	Mary Louise Baldwin	25 00	E. D. Poffenberger	2 50
C. M. Sloan	15 00	John Oliver	5 00	Fred W. Barrett	10 00
W. M. Brokaw	10 00	N. M. Heilman	10 00	Rev. M. L. Haines	23 20
Mrs. Ila L. Allerton	10 00	"A Friend"	100 00	Rev. W. L. Gilmore	20 00
Mrs. Caroline Walkley	50 00	Mrs. J. M. Colton	100 00	G. Hood Thompson	5 00
Miss Jessie McC. Main	10 00	J. L. Siverling	10 00	Thomas Kane	10 00
J. P. Zuigg	1 00	J. P. Gilmer	10 00	Frank Lukens	1 00
J. G. Hirst	3 00	Wayne Ewing	2 50	D. J. Waller, Jr.	50 00
E. B. Tiffany	10 00	J. B. Tripp	10 00	Paul M. Thomas	5 00
Rev. W. T. L. Kieffer	5 00	Henry C. Thomson	1 00	John N. Bergstrom	10 00
Mrs. S. C. Wilson	2 00	Mrs. Mary Leach	2 00	Arthur B. Jones	25 00
Miss Kate A. Adams	1 00	L. M. Van Dyke	5 00	John W. Scott	10 00
George H. Stephens	9 00	W. C. Wiester	3 00	Mrs. P. D. Armour	20 00
William S. Lyon	2 00	David Ross	5 00	Samuel Ferguson	20 00
Duncan R. Mackenzie	5 00	Sarah M. Aber	5 00	W. L. Atlee	5 00
Mrs. John DeGray	6 00	Mrs. Ruth E. Sloan	5 00	J. C. Peterson	1 50
Rev. C. L. McKee	5 00	David H. Bucher	5 00	Mrs. J. M. Hill	5 00
Mrs. Flora A. Dice	5 00	S. V. Wallace	2 50	Keystone Printing Co.	20 00
Rev. H. S. Turner	2 00	Miss K. A. Rankin	1 00	Chas. L. Huston	100 00
Rev. D. S. Dodge, D.D.	100 00	Mrs. G. L. Davidson	1 00	"Maxwell"	5 00
Mrs. Lufie P. Tigrett	5 00	J. W. White	10 00	Mrs. Luna Thatcher	25 00
H. R. Hartman	5 00	Rev. Geo. B. Smith	5 00	Miss Eleanor McJunkin	2 50
Albert E. May	10 00	Edward C. Straucher	10 00	James Logan	2 00
Rev. W. S. Bodenhamer	2 00	Miss K. L. Fockler	1 00	C. Ellsworth Parker	5 00
Miss H. L. Shrom	1 00	Mrs. Isadore McDaid	5 00	Miss Martha Woolslare	5 00
Miss M. E. Maris	1 00	H. W. Martin	1 00	"A Friend"	5 00
Miss P. E. Willetts	50 00	R. J. Wilson	5 00	Miss Catherine Kennedy	2 00
James Manier	10 00	John McGiffin	10 00	Louise Carman	5 00
James N. Jarvie	200 00	R. H. Evans	5 00	M. J. Voris	5 00
Rev. C. N. McCreery	1 00	Mrs. Sarah J. Shaw	5 00	John Graham	2 00
Rev. A. E. Danly	5 00	Mrs. Amelia O'Neill	10 00	Miss M. Somervail	3 00
Mary L. Cranc	5 00	Miss Emma Morris	2 97	Mrs. J. B. Bussey	1 00
Mrs. H. D. Lindsay	5 00	Mrs. E. M. McCroskey	10 00	W. T. Ferguson, M.D.	5 00
Thos. H. Rabe	25 00	Dora L. Kanaga	3 00	J. C. Ebersole	75
J. W. Boyd	2 00	"Ob" & Mrs. C. Hoover	7 00	Jos. W. Hough	2 00
Mrs. E. O. Emerson	50 00	"Obed"	1 00	C. W. Crews	20 00
Rev. W. H. Bancroft	10 00	Miss L. L. Graeff	5 00	Mrs. S. J. Milligan	1 00
W. L. Dubois	10 00	Rev. Henry T. Scholl	3 00	Mrs. Julia Turner	25 00
Mrs. H. Winslow	50 00	"J. C. K."	1 00	John Clark	10 00
H. C. Thompson	2 50	Miss E. B. Chubbic	8 00	Miss Esther Elfreth	2 00
Mrs. M. E. Merrick	5 00	Mrs. C. G. Miller	5 00	"A Friend of Porto Rico"	5 00
T. M. Love	10 00	Rev. J. G. Touzeau	2 00	Monfort & Co.	164 12
L. W. Krepps	4 00	"8862"	10 00	Mrs. S. S. Book	1 75
Miss A. M. C. DuPree	3 00	Rev. A. H. Zeehnel	2 00		
F. W. Barrett	10 00	John T. Manson	125 40		
Mary E. Peebles	5 00	Mrs. Chas. W. Marsh	25 00		
Myron Hubbard	15 00	Rev. E. F. Mundy	1 00		\$2660 51

RESOLUTIONS OF THE STANDING COMMITTEE ON TEMPERANCE PRESENTED TO THE GENERAL ASSEMBLY, AT COLUMBUS, OHIO, MAY 21, 1918.

Rev. Donald W. MacLeod, D.D., Chairman.

1. The Minutes of the Board of Temperance are approved and the Treasurer's report, certified by public accountant, found correct.

2. The Assembly strongly commends the great work of the Board and its agents.

3. The Assembly authorizes its Board to aid in Cuba, as conditions warrant.

4. The Assembly authorizes the Board to assist in states which vote on prohibition in November and encourages our people to avail themselves of its help.

5. In answer to various overtures, the Assembly requests President Wilson to forbid the use and exportation of grain of all kinds for the manufacture of intoxicating liquors.

6. The Assembly deploras the growing evil of strong drink in foreign mission fields and approves of the Board extending help there as at home.

7. The members of the Board whose terms of office expire with this Assembly are re-elected and vacancies filled.

8. That this Assembly deploras the alarming increase in the use of cigarettes, denounces the false and alluring advertisements of them for mercenary ends, and in harmony with the findings of science and the testimony of competent authorities, condemns their manufacture, sale and use. We urge all of our people to discourage this harmful habit and wasteful traffic which, masquerading under the guise of patriotism, defies science, ignores experience and takes advantage of noble impulses to fix an evil habit upon the youth of our land, and that also increasing attention be given to the subject by State Legislatures, schools, pastors, Sunday schools and wherever the facts can be disseminated.

9. That we urge the United States Government to revoke the charter of the National German-American Alliance if the evidence is conclusive as reported—that its chief purposes have been and are to promote a pro-German and pro-liquor propaganda in our country.

10. The Assembly commends the Secretaries of War and Navy for their efforts to protect the health and morals of our soldiers and sailors, and urges the President and Congress to establish prohibition for the period of the war in the interests of economy and efficiency.

11. It is recommended that continued diligence be given to the protection of military forces abroad against vice and drink, and so far as practicable, have the same safeguards abroad as at home.

12. That this Assembly hereby reaffirms its historic, open and irrevocable opposition to the beverage liquor traffic in every form and in every place, as unscriptural, unethical, unsocial, uneconomical, unpatriotic and hails with joy and gratitude the prospect of its entire and speedy extermination in our beloved country.

REPORT

OF THE

*Permanent Committee on Evangelism.

Your Committee, in presenting its Seventeenth Annual Report to the General Assembly, desires to express its profound gratitude to God for the unity of spirit and purpose which has prevailed in its counsels, for the new vision which came to its members as they studied the instructions of the last Assembly and prepared to carry them out; for the ever-widening door of opportunity for service in the Church, and for the Commission given by the Dallas Assembly to carry the evangelistic message into the Army and Navy Camps.

Directly following the meeting of the last General Assembly, the Committee met in Atlantic City, and, after an evening spent in prayer for God's guidance, gave the following day to earnest consideration of each paragraph in the Assembly's instructions for the year 1917-1918. This consideration made it clear that the Assembly expected the Permanent Committee on Evangelism to carry through the following four-fold program:

I. To press upon the attention of the churches, by direct appeal and through the Evangelistic Committees of Synods and Presbyteries, the emphatic summons of the General Assembly to a deeper consecration of life and a more persistent effort to bring the unsaved to Christ.

II. To aid the Presbyteries in the work of building up their Evangelistic Committees, and in designing and executing plans broad enough to include the evangelistic needs of every church within their bounds.

III. To lay such plans as would insure the presentation of a strong evangelistic message to the students in each one of our Presbyterian colleges.

IV. To enter upon a definite work on behalf of the men in our Army and Navy Camps, in co-operation with Chaplains, with Christian Associations, and with other religious bodies.

The report which is here presented deals with the manner in which your Committee has carried out this program.

I. Presenting the Challenge of the Assembly to the Churches.—Many of our churches have been disturbed and their work, to some extent, demoralized by the numerous calls for service and assistance which have come from public and semi-public agencies, and from new community undertakings; all of which have grown out of our entrance into war. When we add to these new and insistent calls for service the fact that many ministers have left their churches, to enter into war service, and that thousands of our most effective young laymen are in the service, it can readily be seen that the task of keeping alive in these churches a true spirit of evangelism, and a sustained interest in evangelistic work, has been more than ordinarily difficult.

During the year the Committee selected, from the Minutes of the General Assembly, a list of churches which appeared to be in special need of help because they were isolated and in many cases without pastoral leadership. We have sent to these churches, from time to time, letters of counsel and of encouragement; and pamphlets published by the Committee on Evangelism, by the Board of Publication and Sabbath-school Work, or secured from other Publishing Houses. It was felt that these pamphlets would bring to the sessions and members of the congregations both inspiration and suggestion as to ways in which they might be able—even though small in numbers and isolated from the larger centres—to keep their own hearts warm with the spirit and purpose of evangelism and effectively carry the Gospel message to those who

* Included in the Blue Book by request.

had not accepted and confessed Christ. In this way many churches in the remote sections of the country have been reminded of the Assembly's repeated call for the prosecution of an earnest evangelistic work, and the Committee's sympathetic interest in their plans. The response that has come to us from pastors and elders, situated in many a lonely field, indicate that this has been indeed a fruitful service.

II. Co-operation with the Presbyteries.—While it has been possible for the Committee to help individual churches, in the manner just described, and not infrequently by the personal service of the secretaries in their field work, yet your Committee holds to the conviction that the logical and most effective service which it can render to the churches must be given through the Presbyteries. Our great Church will never maintain, much less increase, her evangelistic efficiency if the Presbyteries fail to appoint on their Evangelistic Committees some of their most alert, consecrated, and capable pastors and elders. It is clear that when men who have exhibited no gift of leadership in the Presbytery and are inefficient in their own churches, are placed on Presbyterial Evangelistic Committees, they become "hinderers" and not helpers in any evangelistic enterprise which may be undertaken. It requires big men; brotherly men; men of courage; men who know how to pray, to measure up to so vital and so great a task as that of awakening, enlisting, and leading into evangelistic activity every church in a Presbytery; including rich, respectable—and sometimes self-satisfied—churches, and remote, discouraged, and oftentimes pastorless flocks; but this is the thing that must be done under Presbyterial leadership if the Presbyterian Church is to continue as an evangelistic and missionary Church. Your Committee wishes that it could state this conviction in words of fire, so that Presbyteries which are giving but little attention to the personnel or the program of their Evangelistic Committees might be awakened to their tremendous responsibility in this connection.

The Committee feels that it has the right to challenge the Presbyteries to give more serious consideration to this matter than many of them have heretofore given, because for many years the Assembly itself, through the Committee, has called upon the Presbyteries to do this very thing; the action of the last Assembly on this point being as follows:

"The Assembly urges upon Presbyteries and Synods to establish and strengthen the Committees appointed to supervise their work of evangelism, and to make an appropriation for the necessary expenses of these Committees in order that they may be able, effectively, to assist all the pastors and churches in their fields."

Correspondence with the chairmen and members of Presbyteries' Committees on Evangelism reveals the fact that many of the Presbyteries have not as yet made provision for even a limited budget for their Evangelistic Committees. In order to furnish temporary relief to some Chairmen who have been eager to enter upon an active program your Committee has made a limited appropriation in order that these men would not be compelled, as in past years, to pay the cost of printing, postage, and travel expense out of their own pockets. While your Committee has furnished this financial help, during the year, it does not believe that this is the best way of financing Presbyterial Committees and earnestly hopes that all Presbyteries which have appointed Committees on Evangelism, will, in accordance with the direction of the General Assembly, make the necessary financial provision for their Evangelistic Committees.

It is a source of satisfaction to your Committee, however, and a promise of better things to come in Presbyterial evangelistic enterprise, that so many of our Presbyteries have, during the past year, given serious consideration to the subject of Evangelism; that the Conferences which they have called for this purpose have been largely attended, and that a considerable number of the strongest Presbyteries in the Church, have, in conference with the Secretary of Assembly's Committee, organized their forces for aggressive evangelistic effort, while there is scarcely a Presbytery in the Church which has not availed itself of the printed material which our Committee has issued, and of such coöperation as the Committee has been able to render through the field work of its secretaries and representatives. In this connection the Committee has had valuable assistance, during the year, from Messrs. W. D.

Laumaster and R. M. Honeyman, who have rendered effective service in Presbyterian Evangelistic Campaigns.

The story of an Evangelistic Campaign in the Presbytery of Rochester, which was reported to the Assembly at Dallas, was published early last Spring and sent broadcast throughout the Church. This account of an Evangelistic Campaign, carried on by a Presbytery which had within its bounds almost every type of church to be found in the denomination, and which chose for its motto the words: "Bear ye one another's burdens, and so fulfill the law of Christ," aroused general attention throughout the Church. The plan of this Campaign was broad enough to take into consideration every church in the Presbytery, and generous enough to lead the strong churches to share the burden of the weak in such a way that every church which was in need of evangelistic help was able to secure the services of a sane evangelistic leader.

Preparation for the conduct of similar campaigns was begun in a number of Presbyteries last Fall. The work of organization was carried forward and funds were secured for the conduct of the work, but the fuel situation made it necessary to cancel all plans which involved additional meetings in houses of worship and led the Committees, for the most part, to postpone their efforts to a later season. The organization in these Presbyteries has, however, been kept intact, and they expect during the coming winter to carry through their plans as originally devised.

Perhaps the most advanced step in organized Presbyterian Evangelism, which has been undertaken during the year, has been that of the Evangelistic Committee of the Synod of New Jersey, which has raised a sufficient budget to pay the salary and the expenses of a Secretary on Evangelism, and has placed this secretary's time and experience at the disposal of the Presbyteries.

Under this leadership a fruitful Evangelistic Campaign—originally intended to be carried out in the month of February—was carried through in the Presbytery of New Brunswick during the past month, and systematic preparation is being made for similar campaigns in other Presbyteries of the Synod.

There is no question but that the program of Presbyterian Evangelism would be carried forward much more rapidly and effectively if our self-supporting Synods, throughout the Church, were to take action similar to that of the Synod of New Jersey, and thus insure a closer and more definite supervision of the evangelistic work in their Presbyteries than it would be possible for the Assembly's Committee to give.

III. Presenting the Evangelistic Message to Presbyterian Students.—Your Committee has, for ten successive years, been charged with responsibility for carrying the evangelistic message to the students in our Presbyterian schools and colleges. For a number of years this work was carried on solely by the Evangelistic Committee. Later, it was determined by the Assembly that the College Evangelistic Campaigns and the College Visitation program of the Board of Education for candidate enlistment should, in a measure, be merged. As a result of this action of the General Assembly your Committee on Evangelism and the Board of Education determined to create a Joint Committee on College Evangelism and Candidate Enlistment. Three members of the Evangelistic Committee and three members of the Board of Education, together with the corresponding secretaries of these agencies, were appointed as members of this Joint Committee. The Rev. William H. Crothers was chosen to be the secretary for College Evangelism and College Visitation. For the past four years Mr. Crothers has been engaged in this work and has endeared himself to the faculty and students of all our colleges, and to the members of the two agencies, by his personal winsomeness, by his wise and tactful direction of the annual Evangelistic Campaigns in the colleges, and by the general effectiveness of his work.

It is a well known fact that the first year in college is usually the critical year in a student's life. It is a year when his outlook on life changes and when he feels constrained to reconsider previous decisions. The number of young men who leave home, and the life of the home church, with a secret determination to give themselves to the work of the Gospel ministry, will probably never be accurately known, but it is known that in this period such students are often overtaken by a great uncertainty. They are tempted to forget the covenant which they have made with God and to forsake entirely their plans for entering Christian service. It is at just such a crisis-time as this, in the

life of a student, that the visit of a fine upstanding preacher, for a week of evangelistic meetings and personal interviews about life-problems, becomes the decisive factor in settling once and for all his doubts and uncertainties, and in leading him to the determination that henceforth he will direct all his energies in definite preparation for Christian service.

The number of colleges which this Committee has been able to visit, each year, has been about forty-five. This year, because of the unsettled condition in many institutions, the Committee has been able to serve but thirty-five institutions, and in this work it has availed itself of the service of thirty-six of our ministers.

It is a privilege to turn from the contemplation of war and its savagery to the quiet college halls where our young men and women are preparing for their life work, and to call to mind the earnest groups, which, although crowded with their studies, are ever ready to give their time to the voluntary meetings which characterize these inspirational weeks, and to earnest personal interviews with the visitors about the personal and spiritual problems with which they are exercised.

By means of the excellent system of reports devised by the secretary on College Visitation; reports which come from the faculty of the colleges, from the Christian leaders among the students, and from the visitors themselves, the Committee has been enabled, each year, to visualize this splendid spiritual service and to catch the vision of thousands of our own boys and girls renewing their allegiance to Jesus Christ and reconsecrating their lives to His service; and of hundreds of others, out of the small percentage of non-Christian students in our colleges, who give themselves, each year, for the first time, to Jesus Christ.

The report of the secretary on College Visitation is full of interesting incidents and events, of which the following paragraphs are typical:

"At one of our fine preparatory schools, with an enrollment of 240 boys, where I spent a week, speaking fifteen times, the boys spoke to their friends and brought them to my room for prayer. As many as a score came for appointed interviews in one day. One lad, the 'brave boy' of the school, as the principal called him—handicapped only by a lameness with which infantile paralysis had left him—marched one of the huskiest of the school athletes in for an interview, and it was not long before we were all on our knees in prayer.

"Another youth, said that after our talk the night before he had been on his knees the first time since coming to the institution. He brought, for an interview, his roommate—a lad from the Pacific Coast—who had never come to Christ. Again we all prayed, and those friends set up an altar of prayer together in their dormitory room.

"It is not too much to say that while profanity had been prevalent in the school, when the week began, it very perceptibly abated and prayer took its place in many a life."

"Five days were spent in one of our great Presbyterian institutions at a time when one of our leading ministers had been invited to be the University preacher. It has never been found possible to draw the students of this institution, in any number, to Evangelistic Services, nor is any evangelistic work which this Committee would consider adequate allowed on the campus. A visitor is almost baffled in his effort to burrow into the campus life. Students are difficult to find. There is more alluring upholstery in Commons, Clubs, Literary and Y. M. C. A. halls, to invite the students away from their own rooms, than in any other place I have ever visited. On the average it requires four or five trips, up and down several flights of stairs, to locate a lad. There was one man whom we had been specially commissioned to seek. After repeated efforts we found him playing at pool. He was lost in the great body of students and seemed to be disappointed because he had not been called on for any Christian activity. When we showed him that among so many men there was ample room for service, and that the biggest thing he could do was to deliberately cultivate the friendship of his own class-mates, with the view of winning them to Christ, he seemed to find new light on his path of duty and thanked us earnestly.

HEART TALKS WITH STUDENTS.

"Another student, the president of one of the most important organizations on the campus, a lad of parts, who, in his senior year is earning more than his expenses, was even more difficult to find; but his pastor by letter and

in person had urged that he be looked up. So after two letters, a telephone call, and six trips up three flights of stairs, he was found. He had me to his Club for dinner, and his room afterward. He had come intending to study for the ministry but had lost that purpose and a great deal more. We went back to fundamentals in our talk. It was not long until a passage from the Word let in the light upon the darkness that had been accumulating about him. His face was illumined, and as the mission of a Christian in this world was portrayed, he said: 'How is the best way to go about it?' When asked for his Bible he searched tables and shelves, and finally brought forth one that had been left by his room-mate. Pertinent passages were shown him, and several fruitful ways of study were indicated. He then asked me to go with him across the street for some refreshment, remarking that he would come back and go at it—pointing to the Bible. At eleven that night, on the campus, he said: 'I feel as though I am getting back to-night what I have been losing ever since I came here.'

"While working at the University, in Princeton, I called on two seminary students, the sight of whom brought back vividly the gracious revival which grew out of our committee's work, at their college four years ago. One had come to college with the ministry in view, but his faith had almost gone. One evening, in 1913, when I was at the college in preparation for our Campaign, he shot at me questions about the supernatural for two and a half hours, saying almost fiercely, among other things, 'If there is any Holy Spirit where is He?' This was in December. In February, during the meetings, he found the answer to his own question. The Holy Spirit was present in power and the questioner found his doubts resolved. His faith was made firm and he is now about half way through his seminary course.

"The other man was then a freshman, just deciding his life work. I well remember our interview at the time. It was easy, in those days of spiritual victory, in that college to show him the glory of a life spent in wielding the Sword of the Spirit."

Mr. Crothers concludes his detailed and most interesting report to your committee as follows: "What is more natural than that the manifestation of the power of 'The Evangel' in a college should lead some of the students of that college to give their lives to its proclamation? It is no accident that this Committee, the Church's agency for Evangelism, and the Board of Education, the Church's agency for enlistment for the ministry, should unite in such an enterprise."

"I have had the privilege of being associated with Dr. Mahy in two of the Presbyterial Campaigns inaugurated by our Evangelistic Committee, and I believe with my whole heart that this is the sanest, most substantial, and hopeful form of evangelism for the Presbyterian Church. How essential to the success of these Campaigns is the spirit and evangelistic training of pastors who have learned how to win souls and to train their own people in the blessed art in advance of the Campaign itself. Where are these ministers to learn how to win souls? Time after time, I have gathered together the ministerial students in a college, in preparation for one of our college Campaigns, and have said to them:

"You hope to be ministers of the Gospel and to win men to God. Have you ever brought a soul to Him? If not, where do you expect to learn? Hebrew, and a seminary diploma, and ordination will not impart the secret. Theological seminary will be a poor place for practice, as it will be assumed by your friends there that they are already Christians. Right here in college is the place to learn. Get the seal of God right now on your call to the ministry and don't go on in years of theoretic study before you have some first fruits to indicate that your ministry will not be barren."

Such an appeal usually brings a most satisfactory response. It was such a group that did practically all the personal work in one institution upon which there came a refreshing that gave them an absolutely new idea of the Gospel's power. In that very college, an alumnus, who had had a year in theology was back on an English-teaching fellowship. He told me at the beginning of the week that he was inclined to abandon the ministry, in favor of literature, but when the Evangelistic week was over he said it had changed the whole course of his life. He at once held evangelistic services in two country churches where he had been supplying, and began correspondence looking to his return to the seminary. Such men as he will need little coaching when a Presbyterial Campaign is launched, which embraces their congregations.

Another by-product of our program is the heartening of the devoted men and women who are giving their lives as administrators or instructors in the Church's institutions of Christian culture. One college president recently called at my office and almost his first words were an unsolicited appreciation of the letter we sent to all faculty members in advance of the Campaigns; and his next a testimony to the personal help and refreshment that came to him through the messages of the minister we sent to the college.

One president, who, strangely enough has extensive interests of his own to which he could easily retire, told our leader, after a week of gracious revivals in his college, that he had not only been personally helped but that he had been led to hold on to the presidency job. Before the meetings he had about determined, amid his discouragements, to give it all up and to go back to his own affairs, but this new vision of what could be done for the young people had made him decide he would stick to his post. He is one of our best men.

At this institution fifty-one students were personally interviewed by the leader, and all but one of them committed themselves unreservedly to God for guidance and service. The one exception wrote to the leader, a few days afterwards, that she too had yielded and had asked the privilege of giving her testimony in the regular daily chapel.

These services, in all our colleges, are prepared for, quietly, by months of correspondence. The victories achieved are not headlined, but they are real. One president has just written: "I consider these meetings invaluable—the most important work of the entire year."

Shall we continue them? Dr. Cleland B. McAfee says categorically that next year they will be more needed than ever, and Dr. Stephen Estey writes that they should be continued even if other work has to be dropped. Only one college, evidently uncertain of its attendance, expresses any doubt about the wisdom of continuing this service another year.

The government is urging schools and colleges to keep going, in spite of the war. College administrations are straining every nerve in their effort to conform to this counsel. Large classes of Freshmen, under military age, may be expected next fall. These young men certainly never needed more the gospel of hope and courage, of faith, and sacrifice, and salvation.

The young women of the Church are going to college in greater numbers than before, and they have always been fully as appreciative as the young men of the help afforded through these services.

The enrollment of the schools served this year is about 12,000; a constituency of unmeasured possibility.

Our colleges have come to look to the Committee of our Assembly to treat them to a week of special joy in the Word of God—ministered by chosen and gifted leaders—a week which brings the very crest of the year's privilege to the whole institution.

IV. Work in Army and Navy Camps.—Instructions, from the Assembly, to undertake evangelistic work for the men of the Army and Navy came to your Committee in the form of two Resolutions; one of them adopted in connection with the Committee's report to the General Assembly, and the other in the Report of the Committee on Army and Navy Chaplains. These Resolutions read as follows:

"Resolved, that the Committee recognizes the special responsibility for aggressive evangelism now resting upon our churches because of the war situation. Various suggestions regarding work in the concentration camps have been brought to its attention. Consideration of the different lines of activity proposed has convinced the Committee that it can best promote religious work among soldiers and sailors through coöperation with the regularly appointed Chaplains and with the International Committee of the Young Men's Christian Association, whose work at the front—both at home and abroad—has been so signally blest. We, therefore, recommend that our churches, in this time of exceptional opportunity, be urged to enlarge their contributions to the Assembly's Committee in order that it may more effectively cooperate in the work for our soldiers and sailors."

"Resolved, that inasmuch as present war conditions necessitate the establishment of large training camps in various sections of the country, we urge upon our pastors and churches their immediate attention to this imperative demand, and appeal to them for their thoughtful and patriotic

Christian service. We specially direct our Committee on Evangelism to organize immediately a comprehensive, aggressive evangelism in these Camps, in loyal coöperation with Chaplains and such other union evangelistic movements as the exigencies may develop. In order to enable the Committee to carry out the above direction its budget is hereby increased from \$20,000.00 to such additional sum, as, in the judgment of the Committee, may be necessary, and we bespeak for this work the prompt sympathy and large financial support of all our churches."

At the meeting of the Committee, already being referred to as being held immediately after the adjournment of the General Assembly, it was decided, in accordance with Assembly action, that an initial Budget of \$20,000.00 for War Work should be raised at once to supplement the regular Budget of the Committee, and that the Committee should immediately undertake a vigorous evangelistic work in the Camps wherever the way was open. Early in June a letter was sent to the churches, acquainting them with the action of the Assembly, and a call was sent for funds with which to begin the War Work. A number of churches responded at once by sending to the Committee the sum of \$2,918.13. Two members of the Committee contributed \$5,000.00 each to this War Work Fund and other members increased their contributions. This brought the Committee within sight of its total initial War Work Budget.

Rev. Asa J. Ferry, pastor of the Bethany Temple Presbyterian Church, of Philadelphia, was called by the Committee to act, for six months, as War Work Secretary. Later, when it was found that his church was willing to give him leave of absence for an additional period, the call was extended for another six months. Mr. Ferry at once began his services with the Committee, as secretary for War Work, and has been engaged in that work ever since. The action of the Committee, in undertaking to raise a budget for the War Work and to engage a secretary to give all his time to it, was taken before the organization of the National Service Commission was consummated, and before there was any clear understanding on the part of our Committee as to the possible program which the National Service Commission, appointed by the Assembly at Dallas, might undertake. A few weeks later the National Service Commission was called to meet in Washington, and it appeared to be the thought of the Commission that it should create its own Evangelistic Committee for War Work rather than to leave the responsibility for this work with the Permanent Committee on Evangelism. The members of the Permanent Committee felt that this was a mistake in judgment, and most of them are still of the same opinion, but, as the leaders of the National Service Commission were insistent, your Committee felt that it would be wise to fall in with the plans of the Commission rather than to stand on their own rights, under the prior instructions of the General Assembly, and thus appear to create a duplication of effort.

In accordance with the above decision the Committee met in September and perfected plans for the fullest possible coöperation with the National Service Commission. In order to make these plans coöperative the National Service Commission complied with the suggestion of the Permanent Committee on Evangelism and appointed as Chairman and Executive Secretary of its Evangelistic Committee, the Rev. J. Ross Stevenson, D.D., a member of the Permanent Committee, and the Rev. George G. Mahy, D.D., the General Secretary of the Permanent Committee. The action of the Permanent Committee, with reference to this coöperative work, is summed up in the following Resolutions:

Resolved. 1. That the services of the Rev. Asa J. Ferry, the War Work Secretary of the Permanent Committee on Evangelism, be placed at the disposal of the Evangelistic Committee of the National Service Commission; that a stenographer be employed, and an office provided for the conduct of his work."

Resolved. 2. That it is the judgment of the Assembly's Permanent Committee on Evangelism, after a careful survey of what will be demanded in the line of evangelistic work, in and around the Army and Navy Camps, that a budget of at least \$53,000.00 will be needed for salaries, traveling expenses, etc., including the necessary assistance of Chaplains for the year 1917-1918. As this Committee has only \$12,000.00, now available for this purpose, and has been requested by the Executive Committee of the Assembly's National Service

Commission not to make a further appeal for funds for War Work, it looks to the said Executive Committee of the Commission, through its Finance Committee, to make provision for the balance, viz.: \$41,000.00; this amount to be expended by the two Committees on Evangelism, acting in coöperation according to instructions already given by the Assembly to the Permanent Committee, and by the National Service Commission to its sub-Committee."

The Committee felt that the General Secretary, in view of the special need for stimulating the churches, should confine himself largely to the work among the churches and the Presbyteries, and should give only such time to war work as could be spared without detriment to the regular work. During the first three months it was necessary for him to give considerable attention to this work, however, but later the details of administration of the War Work fell naturally into the very capable hands of Mr. Ferry. Early in the autumn, Mr. Ferry, and Rev. Thomas R. White of the Extra Mural Committee of the National Service Commission, made an almost complete visitation of the camps and cantonments and prepared a detailed report of the situation for presentation to the Executive Committee of the National Service Commission on September 26, 1917. It was on the basis of these reports that the general plan of the Extra Mural Committee and the Evangelistic Committee, for work in the Camps, was developed and the Budget for the two Committees adopted.

Mr. Ferry, in the prosecution of his work, acting in accordance with the instructions of the Assembly to your Committee, at once sought to establish a working basis with the War Work Council of the Y. M. C. A., and this he was able to do by reason of the fact that Dr. J. Ross Stevenson, of our own Evangelistic Committee, was also chairman of the Speaker's Committee of the War Work Council of the Y. M. C. A. Mr. Ferry was also made War Work Secretary of the Evangelistic Commission of the Federal Council of the Churches, and a member of the Camp Activities Committee of the War Time Commission of the Federal Council. Through these various points of contact he has been able to coördinate Presbyterian evangelistic work for soldiers and sailors, not only with the Y. M. C. A., but with other denominations, and in close association with the Field Secretary of the Extra Mural Committee of the National Service Commission, to render such a service to the whole cause of evangelistic work in and around Army and Navy Camps as to set a high standard for sane and unselfish denominational War Work.

As Mr. Ferry's detailed report of what has been accomplished in the Camps, in this coöperative manner, will be recorded in the Report of the National Service Commission, it will not be included in this report but will accompany the report as a supplementary statement.

V. World-wide Work.—Dr. William H. Roberts, chairman of the sub-Committee on World-wide Evangelistic Work, has prepared and presents to the Assembly, through your Committee, the following report:

This work naturally divides into two parts: one having to do with the Eastern Hemisphere and South America; the other with North America.

I. With reference to the first it is sufficient, at present, to state that the circumstances of the world war are such as to make it inadvisable at present to take any action. It is solemn to note that the Presbyterian and Reformed Churches of Europe are being shorn of their men fitted for pastoral and evangelistic work by service in the armies and navies of the Allied Nations. The losses caused through death in service, in the ministry of the Evangelical Churches, is very great. In France, for instance, it has brought about a depletion of ministers to the extent of one-fourth of the working force. The losses of ministers in Great Britain and Ireland, have likewise been great, but thus far provision has been made for the vacancies created through death and by absence in the field service of many brethren. Our sincere sympathy is expressed for the brethren of our sister Churches in the lands ravaged by war.

II. On the North American continent there exist two organizations to which this Committee is related, by the fact that the General Assembly of this Church is an important factor in the work of each of them. One of these bodies is the Western or American Section of the World Alliance of the Presbyterian and Reformed Churches, and at its meeting, in Princeton, February 27-28, 1918, representatives of the Presbyterian Church in Canada, and of all the

Presbyterian and Reformed Churches in the United States, met in their annual meeting for the consideration of the work necessitated by existing conditions. Among other matters the question of evangelism was naturally considered, and the following Resolutions were adopted:

Resolved, 1. That the Committee on Evangelistic Work of this American Section of the Alliance be reconstituted so as to include in its membership not only delegates of the Churches of this Section, but likewise one or two members from each of the Evangelistic Committees of the several denominational Churches.

Resolved, 2. That this Resolution be referred, with power, to the Executive Committee of the American Section of this Alliance, and that the denominational Evangelistic Committees be notified.

The second body is the Council of the Reformed Churches in America holding the Presbyterian System which met in Philadelphia, Pa., March 19-20, 1918. The subject of evangelism was considered by this Council, which represents seven of the Presbyterian and Reformed denominational Churches of the United States, and the following minute was adopted:

"The Council hereby places on record its approval of all efforts for united evangelistic work by the Churches holding the Reformed Faith and the Presbyterian Government, and directs that this minute of approval be sent to the Chairman of each of the Committees of other bodies placed in charge of evangelistic work by the Supreme Judicatories of the constituent Churches of the Council."

The following Resolutions are recommended for adoption by the Committee:

Resolved, 1. That this Committee take steps for the appointment of two of its members as its representatives on the Committee of Evangelistic Work of the American Section of the World Presbyterian Alliance.

Resolved, 2. That the Rev. J. Wilbur Chapman, D.D., is hereby constituted as the representative-at-large of this Committee.

VI. Finance Committee.—Through the generosity of the churches and the lay members of the Committee, who, during the year made substantial increases in their annual gifts, in order that the Committee might be able to carry through the larger program of work which it was called upon by the Assembly to undertake, it is a satisfaction to be able to report to the General Assembly that a substantial balance has been carried into the new year for the conduct of the regular work and for the continuance, during the summer, of the Committee's proportion of the expense for maintaining evangelistic work in the Camps.

There will be need for a considerably larger sum than that indicated in the balance for War Work, in order to carry forward the present evangelistic plans in the Camps, while the balance in the fund for the regular work of the Committee constitutes the only resource which it has for its support during the summer and early autumn. The Committee has no invested funds and therefore no borrowing capacity. Because of this, for the past several years, it has endeavored to carry over into each new year a sufficient balance to insure it against embarrassment through lack of funds and a consequent hindrance of its summer work, which is preparatory and therefore vital to the success of the winter plans.

The Committee is grateful to the churches which have heeded Assembly's instructions by placing its work on their benevolent list and are sending annual contributions to the Committee's treasury. It is a matter of regret that many of our churches have not caught the vision of the Assembly with reference to the work of its Committee on Evangelism and have not, as yet, made provision for its support. It is encouraging, however, to note the gradual increase in the annual amount received by the Committee from the churches, each year, since 1912-1913. In 1913 the churches gave \$1,809.91; in 1914, \$4,072.80; in 1915, \$6,231.79; in 1916, \$8,008.87; in 1917, \$8,801.36, in 1918, for Regular Work \$9,433.51 and for Special War Work \$2,918.13, or a total for 1918 of \$12,351.64.

At the last meeting of the Assembly the Trustees of the General Assembly were authorized to receive and hold bequests or gifts for the use of the Committee. Recently the Committee received notice from one of its friends, who is making final disposition of his property, that he has named the Assembly's Committee on Evangelism as a beneficiary in his will for the sum of \$6,000.00. This, the

Committee hopes will be the forerunner of similar remembrances on the part of those who believe that our Church should continue to be an Evangelistic Church, and should maintain the Assembly's Committee on Evangelism as its Agency for the stimulation of the churches in their evangelistic work.

The following is the report of the Committee's treasurer, Mr. A. R. Perkins, as audited by Lybrand, Ross Bros. and Montgomery.

THE GENERAL ASSEMBLY'S PERMANENT COMMITTEE ON EVANGELISM
STATEMENT OF RECEIPTS AND DISBURSEMENTS
FOR THE YEAR ENDED APRIL 3, 1918.

REGULAR ACCOUNT:

RECEIPTS.

Balance, April 3, 1917:			
In hands of Treasurer.....	\$4,449	05	
In hands of Secretary.....	71	52	
			\$4,520 60
Subscriptions, Individuals.....	\$8,365	00	
Offerings from Churches.....	9,433	51	
			\$17,798 51
Sale of Literature.....	9	44	
Interest on Deposits.....	105	77	
			17,913 72
			\$22,434 32

DISBURSEMENTS.

Salaries:			
General Secretary.....	\$5,000	00	
Stenographers and Clerical Help.....	1,526	65	
			\$6,526 65
Rent of Office.....	570	00	
Treasurer's Expenses.....	250	00	
Literature, Postage and Stationery.....	2,517	92	
Field Expenses of Secretary and Assistants.....	783	11	
Conferences.....	134	65	
College Work.....	2,410	80	
Committee Meetings.....	393	81	
Office and Miscellaneous Expenses.....	553	72	
Every-Member Plan Committee.....	200	00	
Assembly Herald.....	105	00	
Expense of Field Work in Presbyteries.....	500	00	
Appropriation for Expenses of Presbyterian Committees.....	500	00	
			\$15,445 66
Balance in hands of Treasurer, April 3, 1918.....			\$6,988 66

WAR WORK ACCOUNT.

RECEIPTS.

Subscriptions, Individuals.....	\$10,137	50	
Offerings from Churches.....	2,918	13	
			\$13,055 63

DISBURSEMENTS.

Salaries:			
Secretary for War Work.....	\$3,187	50	
General Secretary (3 months).....	250	02	
Stenographers and Clerical Help.....	305	62	
			\$3,743 14
Carried forward.....	\$3,743	14	\$13,055 63

Brought forward	\$3,743 14	\$13,055 63
Rent of Office and Alterations.....	65 44	
Traveling Expenses.....	1,575 46	
Postage and Incidentals.....	241 52	
Committee Meeting (Proportionate Expenses).....	102 18	
Remuneration and Expenses of Evangelistic Speakers at Camps.....	378 00	
Tent for Newport News.....	1,000 00	
Conference at Newport News.....	61 60	
	<hr/>	\$7,167 34
Balance in hands of Treasurer, April 3, 1918.....		\$5,888 29

A. R. PERKINS, *Treasurer*.

PHILADELPHIA, 11TH APRIL, 1918.

We have audited the accounts of the Treasurer of the General Assembly's Permanent Committee on Evangelism, for the year ended April 3, 1918, and found them to be correct, and we hereby certify that the foregoing statements are in accordance with the books.

LYBRAND, ROSS BROS. & MONTGOMERY,
Certified Public Accountants.

Resolutions for Assembly's Consideration.

Resolved 1. That the Moderator appoint, for the term of three years, six members, three of whom shall be pastors and three elders, inasmuch as the term of office of the following members expires with this Assembly, *i. e.*, Rev. Murdoch McLeod, D.D., Rev. Henry Collin Minton, D.D., Rev. S. S. Palmer, D.D.; elders, Chas. L. Huston, Thomas W. Synnott and Calvin N. Payne.

Resolved, 2. That the Assembly give to its Permanent Committee on Evangelism the following instructions:

(1) To maintain its correspondence with individual churches, and particularly to keep in touch, through the sessions, with those churches which are suffering from the lack of regular pastoral leadership.

(2) To continue, among the Presbyteries, the work of organizing their evangelistic Committees, and enabling them to formulate and to carry out such plans for evangelistic work among the churches as will reach every church within their bounds.

(3) With this end in view, to arrange, as in former years, for Evangelistic Institutes and Conferences, in various sections of the country, with Synodical and Presbyterial Evangelistic Committees, and for Conferences with individual Presbyteries.

(4) To maintain its program of College Evangelism, in connection with the Board of Education, through a Joint Committee on College Visitation, and to meet one-half of the salary and the expense of such Joint Committee.

(5) To coöperate with the Evangelistic Commission of the Federal Council, and with the Evangelistic Committees of other denominations, and to appoint from its number two members on the Evangelistic Committee of the American Section of the World Presbyterian Alliance, that through this coöperative action, the Committee may aid in maintaining an earnest evangelistic spirit among all the Churches.

(6) To continue evangelistic work in Army and Navy Camps, in coöperation with all evangelical forces engaged in similar work, in accordance with the directions given to the Committee by the Dallas Assembly.

Resolved, 3. That the Assembly, while recognizing the fact that the churches are burdened with new and exacting tasks, even while they are weakened by a decrease of pastoral and lay leadership, nevertheless calls upon them to give their utmost time and strength to the work of evangelism, to set aside special seasons for prayer and the proclamation of the evangelistic message, to coöperate with Presbyterial evangelistic programs, and to participate in approved community Campaigns.

Resolved, 4. That the Assembly again calls upon Synods and Presbyteries to establish and strengthen the Committees appointed by them for the

supervision of the evangelistic work of their churches, and urges upon them the necessity for making a financial appropriation for such Committees, in order that they may be unhampered in carrying forward their work.

Resolved, 5. That the Assembly notes with satisfaction the increasing measure of financial support given by the churches to the Permanent Committee on Evangelism, and records its appreciation of the equally generous financial support given by the members of the Committee, and their friends, as indicated by the report of the Treasurer, and, in view of the demands which will be made upon the Committee during the coming year, recommends that the churches generally set aside, for the Committee, a proportionate share of their benevolent funds, in accordance with the recommendations of the Executive Commission.

Resolved, 6. That the Committee be authorized to appoint a sub-Committee on Coöperation with other Presbyterian and Reformed Churches, and that the Rev. J. Wilbur Chapman, D.D., be appointed Representative-at-large for the Committee.

Resolved, 7. That the Moderator and Stated Clerk of the General Assembly be ex-officio members of the Committee, and that the Committee be authorized to appoint Special Representatives to coöperate with it in its work throughout the Church.

Respectfully submitted,

CHARLES L. HUSTON, *Chairman.*

GEORGE G. MAHY, *SECRETARY.*

REPORT OF THE COÖPERATIVE WAR WORK CARRIED ON BY THE GENERAL ASSEMBLY'S PERMANENT COMMITTEE ON EVANGELISM AND THE EVANGELISTIC COMMITTEE OF THE NATIONAL SERVICE COMMISSION.

BY REV. ASA. J. FERRY, SECRETARY FOR WAR WORK.

The Evangelistic work in the camps and camp communities has been carried on jointly by the Permanent Committee on Evangelism and the Evangelistic Committee of the National Service Commission.

Early in the summer a thorough survey of the field was made by the secretaries of the Evangelistic and Extra-Mural Committees, and a joint program was outlined with a view to covering the whole field, and yet preventing any tendency to overlap. When this program was presented in September to the Executive Committee of the Commission a joint executive of the evangelistic and Extra-Mural Committees was created to carry out the plan. The work of the two Committees has, therefore, been most carefully coördinated, and the secretaries have kept in constant touch with each other and with the field. The knowledge gained and the contacts made by this first survey have proven invaluable.

Four distinct lines of work have been undertaken by the Evangelistic Committee: 1. Assisting Presbyterian Chaplains; 2. Placing permanent men for evangelistic work in the camps; 3. Sending evangelistic speakers to camps and camp communities; 4. Arranging evangelistic campaigns in camp cities.

1. Assisting Presbyterian Chaplains.—When the United States entered the war there were thirteen chaplains representing our Church, nine in the Army and four in the Navy. There are now sixty, forty-nine in the Army and eleven in the Navy, and more are constantly being appointed. The new bill to provide a chaplain for every twelve hundred men, will probably double our quota within the coming year. Provision should be made to adequately meet the needs of these men who enter the service without any equipment, and often at a financial sacrifice.

There ought to be a minimum provision of \$1,000 for each chaplain, divided as follows: \$400 for personal equipment, clothing, bedding, etc.; \$500 for service equipment, typewriter, stationery, song books, testaments, Communion set, and a motor cycle for service abroad; \$100 at least, for a chaplain's fund, to provide delicacies for the sick, flowers for the dead, telegrams to bereaved families, and to make small loans to men in need.

Your Committee, with only a small sum at their command, could not help the chaplains with their personal equipment, and could only spend about \$200 on each man for service equipment. A small chaplain's fund has been

provided only in a few urgent cases. This very meagre help has been so gratefully acknowledged, that the Committee is laboring to meet their greater needs also. It has inaugurated a movement to induce some of our stronger churches to undertake the support of a chaplain as they do a missionary, providing equipment instead of salary, and standing back of him in sympathy and interest. The sentiments of every chaplain who has written us are voiced by one who says: "Much as I appreciate the equipment which you have sent me, I value far more the proof of the Church's sympathetic interest in the men who have been cut off from the normal life of the Church for this special service. The chaplain is often a very lonely man, and a friendly letter from his brethren greatly helps him." Appreciating this fact, the Secretary of the Committee has kept in constant correspondence with all our chaplains, and has made a point of meeting them wherever possible on his trips to the field. He has thus become personally acquainted with more than half of them, and bears testimony to the fine type of men in the service, and the excellent service being rendered. The Secretary has also cooperated with the Assembly's Committee on Army and Navy Chaplains in the selection of suitable men or appointment.

2. Permanent Men.—One item in the program of the Extra-Mural and Evangelistic Committees was the placing of a permanent man as Camp Pastor at each of the greater camps and naval stations. This work was carefully adjusted to avoid overlapping and to conserve the funds of both Committees. The Evangelistic Committee placed men where the community about the camp did not lend itself to Extra-Mural work, and the Extra-Mural Committee placed men where a large field existed outside the camp. Two men were appointed only where both Committees agreed that it was necessary.

The Evangelistic Committee has had permanent representatives at various times at the following points: Camps Dix, Gordon, Taylor, Dodge, Funston, Pike, Bowie, MacArthur, Lewis, Kelly Field, Philadelphia Navy Yard, Great Lakes Naval Station, Newport News Embarkation Camp, and the Quartermaster's Camp at Jacksonville.

The men serving at these Camps have worked along definite evangelistic lines. They have spoken in Y. M. C. A. huts, barracks, and local churches; held personal interviews with men in tents and barracks; they have led many to Christ; attached hundreds as War-Time members to churches in camp cities; ministered constantly to the sick in the hospitals; distributed Testaments and devotional literature. They have also been invaluable in making preparation for the coming of our evangelistic speakers, assuring them of a hearing and assisting them while on the field.

The reports and letters of these men reveal an astonishing amount of labor. We wish it were possible to give some adequate idea of the self-sacrifice, the cheerfulness, the readiness for any sort of service which these Camp Pastors manifest, but much of their most fruitful work is untabulated. Our hearts have been warmed by the many letters of appreciation that have come unsought from their fellow-workers—pastors, chaplains, Y. M. C. A. Secretaries. We feel that such men are rendering a most important service to the Church and the Nation.

8. Evangelistic Speakers.—In addition to these permanent workers, men have been sent into the camps as evangelistic speakers. Their names have been presented to the War Work Council of the Y. M. C. A. for approval and they have thus gone with a double commission. Our Camp Pastors have usually prepared for their coming, arranging for preaching engagements in local evangelistic churches as well as in the camps. Some representative of our Committee has held services in almost every camp and naval station in the country. These men are usually sent out for a month or six weeks, though a few have spent at least six months. A group of adjacent camps is chosen, and the speaker spends a week or more in each, speaking as many evenings as possible, and holding personal interviews after the meetings and whenever else opportunity offers. The Y. M. C. A. has been very appreciative of this assistance, and have used our men to the capacity of their time and strength. We feel that this is a most effective way in which the Church can reinforce the work of the Association.

While we have sought to touch all types of camps, we have kept in mind especially those located at a distance from the great cities, because such camps

have difficulty in securing a sufficient number of good speakers and have been most appreciative of our assistance.

Our speakers are unanimous in reporting a remarkable responsiveness on the part of the men. Large numbers have accepted Christ both in the public meetings and in personal interviews. One speaker sums it up thus: "There seemed to be an eagerness to hear, even though the audience was gathered for entertainment, and they most eagerly and reverently listened to the Gospel message and willingly manifested their hope in Christ by standing before the other men in testimony of their faith in and loyalty to Him. While the men stood I always counseled them as to the seriousness of the stand which they were making, and the necessity of living true to their pledge."

4. Evangelistic Campaigns.—With the coming of the spring and summer months the Committee has been planning for a number of evangelistic campaigns in camp cities. For our first large effort we have selected Newport News, Va., where the great Embarkation Camp is situated. We have met with a remarkable response, on the part of the whole community. The churches of all denominations have united in the movement; the business men have pledged their moral and financial support; the military authorities have promised the fullest coöperation. Dr. Biederwolf assisted by his quartette is to conduct the meeting. A large tabernacle has been erected on ground accessible to the soldiers. With only a small initial gift from the Commission used as a leverage, a fund of \$10,000 has been raised to cover all expenses, so that no offerings need be taken. The enthusiasm is high and a great meeting is assured.

We are in correspondence with other camp cities looking toward similar campaigns, and expect to touch a number of strategic points before the summer is over. We feel that such meetings will not only reach many of the soldiers, but will also benefit the churches and communities adjacent to the camps.

After several months of contact with the camps and their communities we have come to a firm conviction that there is no need so great and so pressing as the need for a revival of vital religion at home and in camp. Never has the evangelistic message been more greatly needed and never have men been more eager to hear it.

CONTRIBUTIONS TO THE ASSEMBLY'S PERMANENT COMMITTEE ON EVANGELISM

BY SYNODS, PRESBYTERIES AND CHURCHES FOR THE YEAR
ENDING MARCH 31, 1918

SYNOD OF ALABAMA.
Presbytery of Birmingham-A.
Birmingham, 5th Ave. \$10 00

Presbytery of Florida.
Ft. Pierce..... \$1 00
Miami..... 5 00
St. Augustine, Mem. 5 00
Titusville..... 1 00
\$12 00

SYNOD OF ARIZONA.
Presbytery of Southern Arizona.
Globe..... \$6 00

SYNOD OF ATLANTIC.
Presbytery of Fairfield.
Cheraw, 2d..... \$1 00

SYNOD OF BALTIMORE.
Presbytery of Baltimore.
Baltimore, 1st..... \$50 00
" 2d..... 5 00
" Babcock Mem. 10 00
" Brown Mem'l 250 00
" Calvary..... 25 00
" Faith..... 25 06
" Forest Park... 15 00
" Lafayette Sq... 10 00
Bethel..... 10 00
Crestville..... 5 00
Frostburg..... 2 00
New Windsor..... 9 00
\$416 00

Presbytery of New Castle.
Elkton (Md.)..... \$10 00
Manokin..... 8 45
Rock..... 3 00
Wicomico..... 15 00
Wilmington, 1st. 25 00
" Central..... 10 00
" West..... 75 00
" Westminster .. 10 00
\$156 45

Presbytery of Washington City.
Manassas..... \$2 00
Warner Memorial. . 1 00
Washington, 4th..... 9 15
" 15th St..... 5 00
" Covenant..... 125 00
" Eastern..... 10 60
" Garden Mem. 5 00
" Kenilworth..... 1 00
" Metropolitan.. 15 00
" Sherwood..... 5 00
" West Street... 10 60
" Western..... 5 00
\$193 15

SYNOD OF CALIFORNIA.
Presbytery of Benicia.
Eureka..... 5 00

San Rafael..... 1 35
Upper Lake..... 10 00
\$16 35

Presbytery of Los Angeles.
Los Angeles, Holly-wood, 1st..... \$10 60
Monrovia..... 5 00
Orange..... 16 00
San Diego, 1st..... 25 00
So. Pasadena, Calvary..... 10 00
\$60 00

Presbytery of Riverside.
Coachella..... \$3 00
Redlands, 1st..... 10 00
Upland, 1st..... 10 60
\$23 00

Presbytery of Sacramento.
Sacramento, Fremont Park..... \$7 43
Winters..... 5 00
\$12 43

Presbytery of San Francisco-Oakland.
Berkeley, 1st..... \$20 60
" St. John..... 18 96
Oakland, Centennial 2 50
San Francisco,
" " Calvary 31 00
" " Trinity..... 27 00
" " University 4 40
" " Mound.. 4 40
\$103 86

Presbytery of San Joaquin.
Fresno, 1st..... \$170 05
Modesto, 1st..... 5 00
Selma, 1st..... 10 00
\$185 05

Presbytery of San Jose.
Watsonville..... \$5 00

Presbytery of Santa Barbara.
Santa Barbara..... \$10 00

SYNOD OF CATAWBA.
Presbytery of Southern Virginia.
Danville, Holbrook Street..... \$2 00

SYNOD OF COLORADO.
Presbytery of Boulder.
Boulder..... \$9 67
Brush..... 2 00
\$11 67

Presbytery of Denver.
Denver, 23d Ave.... \$10 00
" Central..... 50 00
" Highland Pk... 5 93
" So. Broadway 8 00
Yuma..... 5 00
\$78 93

Presbytery of Pueblo.
Canon City..... \$10 00
Holly..... 1 00
Las Animas, 1st..... 2 00
Pueblo, 1st..... 16 00
\$29 00

SYNOD OF IDAHO.
Presbytery of Boise.
Boise, 1st..... \$5 00
" 2d..... 5 00
Caldwell..... 5 00
\$15 00

Presbytery of Kendall.
Pocatello..... \$4 00

SYNOD OF ILLINOIS.
Presbytery of Alton.
Chester..... \$5 00
E. St. Louis, 1st..... 10 00
\$15 00

Presbytery of Bloomington.
Clarence..... \$2 00
Clinton..... 10 00
Danville, 1st..... 10 00
Gibson City..... 20 00
Hoopeston..... 10 00
Monticello..... 10 00
Philo..... 5 00
Pleasant Ridge 2 00
\$69 60

Presbytery of Cairo.
Carbondale..... \$4 00

Presbytery of Chicago.
Chicago, 2d..... \$25 00
" 4th..... 100 60
" Albany Park .. 3 00
" Christ..... 13 20
" Crerar Mem'l. 10 00
" Edgewater..... 10 00
" Englewood..... 11 30
" Italian..... 3 00
" Lakeview..... 10 00
" Normal Park.. 5 00
" Ravenswood .. 10 00
" Windsor Park 1 00
Joliet, 2d..... 3 00
" Central..... 2 00
Kankakee..... 45 00
River Forest..... 5 00
St. Anne..... 6 00
\$262 50

Presbytery of Ewing.
 Enfield..... \$4 25

Presbytery of Freeport.
 Galena, 1st..... \$10 00
 Rockford, West-
 minster..... 5 00
 Winnebago..... 5 60
 Woodstock..... 5 00
 \$25 00

Presbytery of Ottawa.
 Ausable Grove..... \$2 00
 Earlville..... 1 00
 Mendota..... 10 00
 Waterman..... 2 98
 \$15 98

Presbytery of Peoria.
 Alta..... \$1 00
 Elmwood..... 9 71
 Galesburg..... 10 00
 Knoxville..... 8 21
 Oneida..... 3 00
 Pekin..... 5 00
 \$36 92

Presbytery of Rock River.
 Albany..... \$1 00
 Center..... 15 00
 Joy..... 4 00
 Keithsburg..... 2 00
 Rock Island, South
 Park..... 4 00
 Woodhull..... 2 00
 \$28 00

Presbytery of Rushville.
 Baylis..... \$2 00
 Biggsville..... 1 00
 Carthage..... 5 00
 Monmouth..... 10 60
 Quincy..... 10 00
 \$28 00

Presbytery of Springfield.
 Decatur, 2d..... \$3 00
 Maroa..... 9 00
 North Sangamon..... 1 00
 Springfield, 1st..... 10 00
 " 3d..... 5 00
 \$28 00

SYNOD OF INDIANA.

Presbytery of Crawfordsville.
 Darlington, Mem'l..... \$16 67
 Rockville, Mem'l..... 10 00
 Thorntown..... 12 00
 \$38 67

Presbytery of Fort Wayne.
 Auburn..... \$5 00
 Bluffton..... 11 00
 Fort Wayne, 3d..... 5 00
 " Bethany..... 5 00
 Garrett..... 3 00
 Goshen..... 25 00
 Huntington..... 7 50
 \$61 50

Presbytery of Indiana.
 Boonville..... \$3 00
 Evansville, Olivet..... 6 00

Petersburg, Main St 2 00
 \$11 00

Presbytery of Indianapolis.
 Franklin..... \$5 60
 Greenwood..... 1 00
 Indianapolis, 4th..... 5 00
 \$11 60

Presbytery of Logansport.
 Logansport, Calvary \$5 00
 Lucerne..... 1 00
 Mishawaka..... 5 00
 Monticello..... 2 00
 Schneider, Lake
 Prairie..... 4 00
 South Bend, Trin-
 ity..... 10 00
 \$27 00

Presbytery of Muncie.
 Wabash..... \$10 00

Presbytery of New Albany.
 Bedford..... \$5 00
 New Albany, Hutch-
 inson..... 10 00
 \$15 00

Presbytery of White Water.
 Greensburg..... \$4 17
 Richmond, 1st..... 4 00
 \$8 17

SYNOD OF IOWA.

Presbytery of Cedar Rapids.
 Cedar Rapids, 1st..... \$20 00
 " Central Park.. 5 00
 Vinton, 1st..... 5 00
 \$30 00

*Presbytery of Central West,
 Bohemian.*
 Brule Co., 1st, Boh. \$4 00

Presbytery of Corning.
 Lenox..... \$5 00
 Malvern..... 10 00
 Randolph..... 1 00
 \$16 00

Presbytery of Council Bluffs.
 Audubon..... \$2 00
 Carson, First..... 4 00
 \$6 00

Presbytery of Des Moines.
 Des Moines, 1st..... \$10 00
 " Westminster..... 3 00
 Dexter..... 3 00
 Grimes..... 7 60
 Knoxville..... 5 60
 Newton, First..... 10 50
 Russell..... 5 00
 \$43 50

Presbytery of Dubuque.
 Hopkinton..... \$8 15
 Independence, 1st..... 10 00
 Jesup..... 6 60
 \$24 15

Presbytery of Fort Dodge.
 Armstrong..... \$5 50
 Boone..... 10 60
 Gilmore City..... 2 00
 Rockwell City..... 10 00
 Rolie..... 5 00
 \$32 50

Presbytery of Iowa.
 Keokuk, 1st, West-
 minster..... \$10 00
 Mediapolis..... 2 00
 Ottumwa, 1st..... 15 00
 \$27 00

Presbytery of Iowa City.
 Crawfordsville..... \$1 00
 Davenport, 1st..... 114 09
 Iowa City..... 10 00
 Marengo..... 5 00
 Muscatine..... 30 00
 \$160 09

Presbytery of Sioux City.
 Battle Creek..... \$4 00
 Cleghorn..... 13 00
 Paulina..... 15 00
 \$32 00

Presbytery of Waterloo.
 Cedar Falls..... \$10 00
 Greene..... 5 00
 Nevada..... 10 00
 Toledo..... 10 00
 \$35 00

SYNOD OF KANSAS.

Presbytery of Emporia.
 Council Grove..... \$3 00
 Emporia, 1st..... 10 00
 " 2d..... 5 00
 McPherson..... 10 00
 White City..... 3 29
 \$31 29

Presbytery of Highland.
 Hiawatha..... \$10 60
 Nortonville..... 2 00
 \$12 00

Presbytery of Larned.
 Garden City..... \$5 00
 Great Bend..... 10 00
 \$15 00

Presbytery of Neosho.
 Cherryvale..... \$5 60
 Chetopa..... 5 00
 Neodesha..... 5 00
 Oswego..... 2 00
 Weir..... 1 00
 \$18 00

Presbytery of Osborne.
 Osborne..... \$10 00
 Smith Centre..... 1 00
 \$11 00

Presbytery of Solomon.
 Belleville..... \$5 00
 Beloit..... 20 00

Bennington.....	5 00
Lincoln.....	15 00
Salina.....	10 00
Solomon.....	5 57
	<hr/>
	\$60 57

Presbytery of Topeka.

Clay Centre.....	\$5 00
Clinton.....	2 00
Junction City.....	5 00
Kansas City, 1st.....	12 00
" 2d.....	11 70
Lawrence, 1st.....	6 27
Olathe.....	9 68
Oskaloosa.....	10 00
Topeka, 1st.....	25 00
" Westminster ..	5 00
	<hr/>
	\$91 65

Presbytery of Wichita.

Arkansas City.....	\$10 00
Derby.....	5 00
Freeport.....	5 00
Harper, 1st.....	1 00
Wichita, Grace.....	10 00
	<hr/>
	\$31 00

SYNOD OF KENTUCKY.

Presbytery of Ebenezer.

Falmouth.....	\$15 00
Flemingsburg.....	10 00
Maysville, 1st.....	10 00
	<hr/>
	\$35 00

Presbytery of Logan.

Auburn.....	\$5 00
-------------	--------

Presbytery of Louisville.

Louisville, 4th.....	\$2 50
Owensboro, Central	5 00
Pewee Valley.....	4 89
	<hr/>
	\$12 39

SYNOD OF MICHIGAN.

Presbytery of Detroit.

Birmingham.....	\$5 00
Detroit, Covenant ..	15 00
" Jefferson Ave..	10 00
" St. Andrews...	4 00
" Scovel Mem'l....	5 00
" Westminster ..	25 00
" Woodward Av ..	50 00
Milford.....	3 87
Pontiac.....	46 08
South Lynn.....	4 00
Wyandotte.....	5 00
	<hr/>
	\$172 95

Presbytery of Flint.

Cass City.....	\$1 00
Fairgrove.....	5 00
Flint 1st.....	25 00
Mariette, 1st.....	2 00
Mundy.....	5 00
	<hr/>
	\$38 00

Presbytery of Grand Rapids.

Grand Rapids, 3d....	\$5 00
Ionia.....	10 00
Ludington.....	1 50
	<hr/>
	\$16 50

Presbytery of Kalamazoo.

Kalamazoo, 1st.....	\$25 00
---------------------	---------

Niles.....	12 00
Three Rivers.....	8 00
	<hr/>
	\$45 00

Presbytery of Lake Superior.

Menominee.....	\$10 00
Ontanogon.....	1 00
Sault ste Marie.....	10 00
	<hr/>
	\$21 00

Presbytery of Lansing.

Battle Creek.....	\$6 00
Jackson.....	5 00
Lansing, Franklin Av	5 00
Mason.....	12 00
	<hr/>
	\$28 00

Monroe Presbytery.

Coldwater.....	\$11 73
Ida.....	1 00
Petersburg.....	1 00
Tecumseh.....	5 00
	<hr/>
	\$18 73

Saginaw Presbytery.

Alma, 1st.....	\$5 00
Midland.....	10 00
Saginaw, Warren Av	5 00
	<hr/>
	\$20 00

SYNOD OF MINNESOTA.

Presbytery of Duluth.

Duluth, Glen Avon	\$30 00
" Lakeside.....	10 00
Hinckley.....	2 00
	<hr/>
	\$42 00

Presbytery of Mankato.

Blue Earth.....	\$3 00
Fulda.....	10 00
Winnebago.....	5 00
Worthington, West-	
" minster.....	3 00
	<hr/>
	\$21 00

Presbytery of Minneapolis.

Buffalo.....	\$3 00
Minneapolis, Andrew	15 00
" Bethany.....	11 00
" Grace.....	25 00
" Oliver.....	8 20
	<hr/>
	\$62 20

Presbytery of St. Cloud.

Walkon, Lawrence..	\$1 00
--------------------	--------

Presbytery of St. Paul.

St. Paul, Central.....	\$6 79
" Dayton Ave. ..	7 35
" Grand View ..	
" Heights ..	4 00
" House of Hope	25 00
" Macalester.....	5 00
	<hr/>
	\$48 14

Winona Presbytery.

Rochester.....	\$17 00
----------------	---------

SYNOD OF MISSOURI.

Presbytery of Carthage.

Anrora.....	\$5 00
-------------	--------

Joplin, 1st.....	10 00
" Bethany.....	4 50
Sarcoxic.....	7 00
	<hr/>
	\$26 50

Presbytery of Iron Mountain.

Poplar Bluff.....	\$5 00
Whitewater.....	4 00
	<hr/>
	\$9 00

Presbytery of Kansas City.

Kansas City, 3d.....	\$5 00
" Benton Blvd ..	1 00
" Immanuel.....	15 00
" Westport Ave ..	25 00
New Prospect.....	1 00
	<hr/>
	\$17 00

Presbytery of Kirksville.

Liberty.....	\$2 50
New Providence	
(Marion Co.).....	5 00
	<hr/>
	\$7 50

Presbytery of McGee.

Brookfield.....	\$5 00
Lock Spring.....	2 60
Mt. Olive.....	2 00
	<hr/>
	\$9 60

Presbytery of Ozark.

South Greenfield.....	\$2 00
-----------------------	--------

Presbytery of St. Joseph.

Craig.....	\$1 00
Graham.....	2 00
King City.....	2 14
Maitland.....	5 00
Pleasant View.....	1 00
St. Joseph, West-	
" minster.....	5 00
Tarkio.....	10 00
	<hr/>
	\$26 14

Presbytery of St. Louis.

St. Louis, 1st.....	\$23 00
" 2d.....	25 00
" Carondelet.....	12 44
" Cote Brilliante	5 00
" Markham.....	
" Memorial...	2 00
" North.....	1 00
" Sutter Ave.	2 00
" Washington &	
" Compton Av	110 00
	<hr/>
	\$180 44

Presbytery of Sedalia.

Centerview.....	\$2 00
Warrensburg.....	23 00
	<hr/>
	\$25 00

SYNOD OF MONTANA.

Presbytery of Helena.

Helena, 1st.....	\$5 00
------------------	--------

Presbytery of Box Butte.

Dalton.....	\$1 00
-------------	--------

Presbytery of Hastings.

Cadams.....	\$2 00
Hastings.....	5 00
	<hr/>
	\$7 00

Presbytery of Kearney.

Broken Bow..... \$10 00

Presbytery of Nebraska City.

Beatrice..... \$50 00

Presbytery of Niobrara.

Randolph..... \$2 00

Presbytery of Omaha.

Bellevue..... \$6 20

Omaha, 1st..... 10 00

" Dundee..... 20 00

" Lowe Ave..... 5 00

\$41 20

SYNOD OF NEW ENGLAND.

Presbytery of Boston.

Roxbury, 1st..... \$5 00

Somerville..... 5 00

\$10 00

Presbytery of Connecticut Valley.

Benedict Memorial.. \$10 50

Greenwich, 1st..... 20 00

Hartford, 1st..... 20 00

\$50 50

Presbytery of Newburyport.

Barre..... \$5 00

Lawrence, German.. 15 00

South Ryegate..... 2 00

West Barnet..... 1 00

\$23 00

Presbytery of Providence.

Providence, 1st..... \$16 00

Woonsocket..... 3 00

Worcester, 1st..... 15 00

\$34 00

SYNOD OF NEW JERSEY.

Presbytery of Elizabethtown.

Basking Ridge..... \$10 00

Clinton..... 5 60

Elizabethtown, 1st..... 10 00

" 2d..... 150 00

Liberty Corner..... 5 00

Perth Amboy..... 5 35

Roselle..... 10 00

Woodbridge..... 10 00

\$205 35

Presbytery of Jersey City.

Bayonne, Christ..... \$10 00

Englewood, West Side..... 20 00

Jersey City, Claremont..... 10 00

" Westminster.. 5 00

Lake View..... 13 00

Paterson, 1st..... 10 00

" 2d..... 22 86

" 3d..... 5 00

" 1st, German... 5 00

Ridgewood, West Side Collegiate..... 18 29

West Hoboken..... 1 00

\$120 15

Presbytery of Monmouth.

Asbury Park..... \$10 00

Atlantic Highlands.. 5 00

Calvary..... 18 31

Freehold..... 15 00

Hightstown..... 4 00

Moorestown..... 15 00

Red Bank..... 5 00

Tom's River..... 12 00

\$84 31

Presbytery of Morris and Orange.

Boonton..... \$5 00

East Orange, 1st..... 75 00

" Arlington Ave. 25 00

" Brick..... 73 91

Hanover..... 10 00

Morristown, South St..... 25 00

New Providence..... 5 00

Orange, 1st..... 85 00

" 1st, German... 5 00

Pleasant Grove..... 5 00

Rockaway, 1st..... 5 00

Summit, Central... 25 00

\$343 91

Presbytery of Newark.

Bloomfield, German \$10 00

Kearney, Knox..... 15 00

Montclair, Central.. 15 00

Newark, 1st..... 64 96

" 2d..... 10 00

" 3d..... 10 00

" 6th..... 10 00

" 1st, German... 10 00

" Memorial..... 41 85

" Roseville Ave. 10 00

" 13th Ave. African..... 1 00

" West..... 15 00

Verona..... 2 00

\$214 81

Presbytery of New Brunswick.

Bound Brook..... \$10 00

Ewing..... 34 19

Flemington..... 10 00

Kingston..... 5 00

Lambertville..... 10 00

Lawrenceville..... 7 50

New Brunswick, 1st Princeton, 2d..... 30 00

Titusville..... 5 00

Trenton, 2d..... 26 00

" 3d..... 24 12

" 4th..... 10 00

" 5th..... 30 00

" Bethany..... 5 00

" Prospect St... 10 00

\$226 81

Presbytery of Newton.

Belvidere, 2d..... \$5 00

Branchville..... 2 00

Lafayette..... 2 00

Marksboro..... 3 00

Phillipsburg, Westminster..... 2 00

Stillwater..... 5 00

\$19 00

Presbytery of West Jersey.

Bridgeton, 1st..... \$20 00

" 2d..... 5 00

" Irving Ave. 1 00

Camden, 1st..... 5 00

" Grace..... 1 00

" Woodland Ave. 3 00

Cape May..... 7 70

Haddonfield..... 20 00

Hammonton..... 5 00

Ocean City..... 5 00

Pleasantville..... 5 00

Salem..... 7 00

Vineland..... 11 00

Wenonah Memorial 20 00

Williamstown..... 5 00

Woodbury Heights.. 1 00

Woodstown..... 5 00

\$126 07

SYNOD OF NEW YORK.

Presbytery of Albany.

Albany, 6th..... \$5 00

" State St..... 10 00

" West End..... 3 00

Amsterdam, 2d... 10 00

" Emmanuel.... 5 62

Corinth..... 2 00

Schenectady, State St..... 20 00

" Union..... 5 00

\$60 62

Presbytery of Binghamton.

Afton..... \$2 00

Binghamton, 1st... 20 00

" Broad Ave.... 10 00

" West..... 10 00

Conklin..... 3 00

Ninevah..... 5 00

Owego, Union..... 2 00

Preble..... 4 00

Waverly..... 16 00

\$72 00

Presbytery of Brooklyn.

Brooklyn, Arlington Ave..... \$5 00

" Bay Ridge..... 10 00

" Bedford..... 10 00

" Bensonhurst... 7 00

" Bethany..... 10 00

" Classon Ave. .. 10 00

" Duryea..... 5 00

" Flatbush..... 15 15

" Olivet..... 10 00

" S. 3d St..... 5 27

" Throop Ave.... 7 71

\$95 13

Presbytery of Buffalo.

Blasdell..... \$5 00

Buffalo, Calvary... 5 00

" Covenant..... 25 00

" Westminster .. 50 00

Conewango..... 5 00

Gowanda..... 3 00

Lancaster..... 5 00

\$98 00

Presbytery of Cayuga.

Dryden..... \$4 00

Port Byron..... 15 00

Scipioville..... 3 50

Sennett..... 2 00

Weedsport..... 5 00

\$29 50

Presbytery of Champlain.

Keeseville..... \$1 00

Tupper Lake..... 2 00

\$3 00

Presbytery of Chemung.

Big Flats.....	\$11 00
Burdett.....	8 00
Elmira, 1st.....	100 00
" North.....	4 00
I Hector.....	4 15
Watkins.....	4 00
	<hr/>
	\$131 15

Presbytery of Columbia.

Hudson.....	\$5 00
-------------	--------

Presbytery of Genesee.

Attica.....	\$4 26
Batavia.....	25 00
Elba.....	5 00
Stone Church.....	5 16
	<hr/>
	\$39 42

Presbytery of Geneva.

Canandaigua.....	\$3 00
Canoga.....	4 22
Geneva, North.....	46 09
Oaks' Corners.....	2 00
Penn Yan.....	25 00
Romulus.....	2 00
Seneca Falls.....	25 00
Waterloo.....	15 00
	<hr/>
	\$122 31

Presbytery of Hudson.

Goodwill.....	\$4 00
Haverstraw, Central.....	5 00
Jeffersonville.....	11 25
Liberty.....	10 00
Middletown, 1st.....	16 00
Montgomery.....	2 39
Palisades.....	3 00
Ridgebury.....	2 00
Unionville.....	4 00
	<hr/>
	\$57 64

Presbytery of Long Island.

Amagansett.....	\$10 00
East Hampton.....	16 00
Greenport.....	10 00
Remsenburg.....	3 00
	<hr/>
	\$39 00

Presbytery of Lyons.

Junius.....	\$1 00
Lyons.....	2 00
Newark, Park.....	5 00
Red Creek.....	3 37
Rose.....	2 00
Williamson.....	8 00
	<hr/>
	\$21 37

Presbytery of Nassau.

Babylon.....	\$5 00
Hempstead's, Christ.....	20 00
Huntington, Central.....	7 43
Newtown.....	5 10
Roslyn.....	5 00
Sage Memorial.....	10 00
	<hr/>
	\$52 53

Presbytery of New York.

New York, 4th.....	\$53 00
" Adams Mem'l.....	20 00
" Bedford Park.....	5 00
" Central.....	50 06
" Faith.....	1 00

New York, Harlem.....	5 00
" Northminster.....	10 00
	<hr/>
	\$144 00

Presbytery of Niagara.

Lockport, Calvary.....	\$5 00
Niagara Falls, 1st.....	5 00
" 3d.....	1 00
" Pierce Ave.....	3 00
	<hr/>
	\$14 00

Presbytery of North River.

Little Britain.....	\$15 00
Lloyd.....	5 00
Marlborough.....	4 91
Millerton.....	15 00
Newburgh, 1st.....	3 00
New Hamburg.....	13 00
Pine Plains.....	2 60
Wappinger's Falls.....	4 00
	<hr/>
	\$61 91

Presbytery of Otsego.

Deihi, 2d.....	\$10 00
Gilbertsville.....	5 00
Hobart.....	25 00
Worcester.....	10 00
	<hr/>
	\$50 00

Presbytery of Rochester.

Avon, Central.....	\$5 00
East Avon.....	2 00
Gates.....	2 00
Groveland.....	10 00
Holley.....	2 00
Honeoye Falls.....	2 00
Mt. Morris.....	10 00
Rochester, 1st.....	5 00
" 3d.....	100 00
" Brick.....	20 00
" Brighton.....	10 00
" Central.....	100 00
" Memorial.....	10 00
" Westminster.....	15 00
Sweden.....	12 50
	<hr/>
	\$305 50

Presbytery of St. Lawrence.

Carthage.....	\$5 00
Gouverneur.....	22 72
Morristown.....	10 00
Oswegatchie, 1st.....	10 00
Waddington, Scotch.....	10 00
	<hr/>
	\$57 72

Presbytery of Steuben.

Avoca.....	\$5 65
Bath.....	10 00
Canisteo.....	10 00
Cuba.....	5 00
Hornell, 1st.....	5 00
Howard, 1st.....	8 51
" 2d.....	13 28
Prattsburg.....	3 00
	<hr/>
	\$60 44

Presbytery of Syracuse.

Baldwinsville.....	\$10 00
Cazenovia.....	10 00
East Syracuse.....	5 00
Hannibal.....	1 00
Mexico.....	2 50
Syracuse, 1st.....	11 00

Syracuse, E. Genesee.....	5 00
" South.....	25 00
	<hr/>
	\$69 50

Presbytery of Troy.

Caldwell.....	\$1 00
Cohoes, Silliman Memorial.....	15 00
Glens Falls.....	10 00
Lansingburgh, 1st.....	10 00
Mechanicsville.....	10 00
Schaghticoke.....	2 00
Troy, 2d.....	10 00
" 9th.....	5 00
	<hr/>
	\$63 00

Presbytery of Utica.

Dolgeville.....	\$5 00
Ilion.....	10 00
Little Falls.....	12 00
Lyons Falls, Forest.....	5 00
New York Mills, Wolcott Mem'l.....	3 00
Oneida.....	10 00
Rome.....	10 00
Utica, Bethany.....	18 30
" Olivet.....	10 00
Whitesboro.....	10 00
	<hr/>
	\$93 30

Presbytery of Westchester.

Huguenot Memorial.....	\$20 00
Katonah.....	8 00
New Rochelle, 1st.....	25 00
Patterson.....	5 00
White Plains.....	10 00
Yonkers, Dayspring.....	5 00
" South.....	5 00
" Westminster.....	15 00
	<hr/>
	\$93 00

SYNOD OF NORTH DAKOTA.

Presbytery of Fargo.

Jamestown.....	\$6 00
Sharon.....	7 00
	<hr/>
	\$13 00

Presbytery of Minnewaukan.

Bethel.....	5 00
Minnewaukan.....	1 00
	<hr/>
	\$6 00

Presbytery of Pembina.

Milton.....	\$2 79
Minto, Knox.....	2 00
	<hr/>
	\$4 79

SYNOD OF OHIO.

Presbytery of Athens.

Berca.....	\$5 00
Gallipolis.....	2 03
	<hr/>
	\$7 03

Presbytery of Chillicothe.

Chillicothe, 1st.....	\$15 00
Wilkesville.....	1 50
	<hr/>
	\$16 50

Presbytery of Cincinnati.

Cincinnati, 7th.....	\$25 00
" Avondale.....	10 00
" Hartwell.....	5 00
" Madisonville.....	8 00

Cincinnati, Mt. Au-	
burn.....	10 00
" North.....	17 00
" Pleasant Ridge	5 00
" Poplar St.....	5 00
" Walnut Hills,	
1st.....	10 00
" Westminster ..	5 00
Lebanon, 1st.....	4 00
Loveland.....	8 97
Norwood.....	10 00
Reading-Lockland...	4 00

\$126 97

Presbytery of Cleveland.

Akron, 1st.....	\$10 00
Cleveland, 1st.....	35 00
" 2d.....	25 00
" Bethany.....	93 22
" Bolton Ave.....	5 00
" Euclid Ave.....	25 00
" South.....	10 00
East Windemere.....	15 00

\$218 22

Presbytery of Columbus.

Bremen.....	\$10 00
Columbus, 1st.....	10 00
" Broad Street ..	100 00

\$120 00

Presbytery of Dayton.

Dayton, 1st.....	\$15 60
" 4th.....	5 00
Hamilton, 1st.....	5 00
" Westminster....	7 00
New Carlile.....	5 00
Piqua.....	25 00
Springfield, 1st	8 00
" 2d.....	12 38
" 3d.....	14 78
Troy.....	10 00
Xenia.....	23 48
Yellow Springs.....	6 40

\$137 64

Presbytery of Huron.

Fostoria, First.....	\$4 00
Fremont, First.....	10 00
Tiffin.....	15 00

\$29 00

Presbytery of Lima

Ada.....	\$4 50
Ottawa.....	2 00
St. Mary's.....	5 00

\$11 50

Presbytery of Mahoning.

East Palestine.....	\$10 00
Mineral Ridge.....	2 00
Niles.....	14 00
North Jackson.....	2 00
Salem.....	10 00
Warren.....	10 00
Youngstown, 1st.....	50 00
" Evergreen.....	19 11

\$117 11

Presbytery of Marion.

Bucyrus, 1st.....	\$10 00
DeGraff.....	19 19
Delaware, 1st.....	10 00
Huntsville.....	1 00
Kingston.....	1 00

Marion, 1st.....	10 00
Upper Sandusky.....	5 00

\$56 19

Presbytery of Maumee.

Defiance.....	\$4 05
Toledo, 3d.....	3 84
" Collingwood.....	25 00
" Rosewood.....	5 00

\$37 89

Presbytery of Portsmouth.

Mt. Leigh.....	\$12 65
----------------	---------

Presbytery of St. Clairsville.

Barnesville.....	\$10 00
Bellaire, 1st.....	5 00
Buffalo.....	5 00
Cadiz.....	12 00
Cambridge.....	15 00
Coal Brook.....	2 00
St. Clairsville.....	15 00

\$64 00

Presbytery of Steubenville.

Bethel.....	\$3 00
Carrollton.....	5 00
Long's Run.....	5 00
Salineville, Bethel...	1 00
Uhrichsville.....	5 00

\$19 00

Presbytery of Wooster.

Apple Creek.....	\$3 00
Ashland.....	10 00
Savannah.....	10 00
Wooster, 1st.....	10 00
" Westminster ..	60 00

\$93 00

Presbytery of Zanesville.

Granville.....	\$8 02
Newark, 1st.....	10 00
" 2d.....	6 50
New Concord.....	5 00
New Lexington.....	1 00
Rendville.....	5 00
Warsaw.....	2 00
Zanesville, Brighton	5 00
" Central.....	10 00

\$52 52

SYNOD OF OKLAHOMA.

Presbytery of Ardmore.

Ada.....	\$2 50
Lindsay.....	1 00
Mill Creek.....	5 00

\$8 50

Presbytery of Muskogee.

Muskogee, Bethany	\$5 00
-------------------	--------

Presbytery of Oklahoma.

Oklahoma City, 1st..	\$5 00
Stillwater.....	5 00

\$10 00

Presbytery of Tulsa.

Collinsville.....	\$1 00
Nowata.....	5 00

\$6 00

SYNOD OF OREGON.

Presbytery of Portland.

Portland, Calvary....	\$15 00
-----------------------	---------

Presbytery of So. Oregon.

Grant's Pass, Beth-	
any.....	\$5 00
Roseburg, 1st.....	1 10

\$6 10

SYNOD OF PENNSYLVANIA.

Presbytery of Beaver.

Beaver Falls, 1st	\$10 00
" College Hill	5 00
Freedom.....	10 00
Mill Creek.....	5 00
Mt. Carmel.....	2 00
Mt. Pleasant.....	5 00
New Brighton, 1st....	10 00
Rochester.....	5 00
Vanport.....	3 00
Woodlawn.....	2 00

\$57 00

Presbytery of Blairsville.

Jeannette.....	\$5 00
Johnstown, 1st.....	50 00
Latrobe.....	10 00
Parnassus.....	5 00
Vandergrift.....	15 00
Windber.....	7 76

\$92 76

Presbytery of Butler.

Butler, 2d.....	\$50 00
Center.....	4 67
Grove City.....	15 00
Plains.....	12 00

\$81 67

Presbytery of Carlisle.

Camp Hill.....	\$2 00
Chambersburg, Fall-	
ing Spring.....	10 00
Green Castle.....	5 00
Harrisburg, Imman-	
uel.....	2 00
" Olivet.....	5 00
" Pine Street.....	70 00
Lebanon, 4th St.	5 00
Lower Path Valley ..	17 00
Mechanicsburg	10 00
Paxton.....	10 00
Steeltown.....	4 00
Waynesboro.....	5 00

\$145 00

Presbytery of Chester.

Ashmun.....	\$5 00
Bryn Mawr.....	39 09
Chambers Mem'l.....	10 00
Darby Borough.....	32 00
Devon, St. John's	18 35
Downingtown, Cen-	
tral.....	10 00
New London.....	5 00
Oxford, 1st.....	34 41
Phoenixville, 1st	5 00
Swarthmore.....	30 00
Trinity, Berwyn.....	5 00
West Chester, West-	
minster.....	50 00
West Grove.....	15 00

\$258 85

Presbytery of Clarion.

Ayers.....	\$3 00
Bethesda.....	8 00
Brockwayville.....	5 00
Brookville.....	20 00
Clarion.....	7 00
DuBois.....	10 00
Endeavor.....	2 00
Falls Creek.....	6 97
	<hr/>
	\$61 97

Presbytery of Erie.

Cochranon.....	\$8 00
Erie, 1st.....	15 00
" Central.....	5 00
" Sanford.....	5 00
Franklin.....	29 58
Greenville.....	25 00
Jamestown.....	4 00
North Warren.....	5 00
Oil City, 1st.....	10 00
Stoneboro.....	4 00
Sugar Creek Mem'l.....	1 50
Sugar Grove.....	3 00
Warren.....	235 36
Waterford.....	3 00
	<hr/>
	\$353 44

Presbytery of Huntingdon.

Altoona, 2d.....	\$30 00
Bedford.....	10 00
Buffalo Run.....	1 76
Clearfield.....	5 00
Fruit Hill.....	2 00
Holidaysburg.....	10 00
Lewistown.....	10 00
Lost Creek.....	14 10
Mifflintown, West-	
minster.....	15 00
Milesburg.....	75
Mt. Union.....	5 00
Osceola.....	9 00
Pine Grove.....	5 00
Sinking Creek.....	75
Spring Creek.....	4 79
State College.....	5 00
Tyone.....	25 00
West Kishacoquillas	5 00
	<hr/>
	\$158 15

Presbytery of Kittanning.

Harmony.....	\$2 00
Marion.....	8 00
Strader's Grove.....	6 40
Washington.....	5 00
West Lebanon.....	1 00
	<hr/>
	\$22 40

Presbytery of Lackawanna.

Ashley.....	\$10 00
Athens.....	14 98
Bennett.....	3 00
Carbondale, 1st.....	25 00
Dunmore.....	5 00
Forty Fort.....	15 00
Honesdale.....	25 00
Kingston.....	24 00
Langelffe.....	10 00
Montrose.....	10 00
Moosic.....	5 15
Pittston.....	2 00
Plains.....	2 00
Plymouth.....	5 00
Seranton, 1st.....	25 00
" Green Ridge.....	22 06
" Petersburg.....	7 00
" German.....	11 00
Shickshinny.....	12 67
Susquehanna.....	30 00
Tunkhannock.....	30 00

Wilkes Barre, 1st ..	10 60
" Westminster ..	5 00
Wyandusing, 1st.....	3 00
Wyoming.....	4 00
	<hr/>
	\$285 86

Presbytery of Lehigh.

Allentown, West-	
minster.....	85 00
Ashland.....	10 00
Bangor.....	10 00
Eaton, Brainerd	
Union.....	36 00
" College Hill.....	10 00
" Olivet.....	12 00
" South.....	4 00
Freeland.....	10 00
Hazleton, 1st.....	46 40
Mahanoy City.....	3 70
Pen Argyl.....	5 50
Pottsville, 1st.....	3 60
" 2d.....	15 00
Stroudsburg.....	25 00
Tamaqua.....	5 00
Weatherly.....	1 00
	<hr/>
	\$262 20

Presbytery of Northumberland.

Bald Eagle and Nit-	
tany.....	\$1 00
Bloomsburg.....	10 00
Chillisnaque.....	1 00
Elysburg.....	2 00
Great Island.....	10 00
Grove.....	8 00
Jersey Shore.....	5 00
Lewisburg.....	11 00
Lyeoming.....	14 70
Lyeoming Centre.....	2 00
Mahoning.....	11 95
Mifflinburg.....	10 00
Milton.....	10 00
Montoursville.....	1 00
Mooresburg.....	1 00
Mt. Carmel, 1st.....	10 00
Muncy.....	2 00
Rush.....	1 00
Shiloh.....	2 00
Sunbury.....	20 00
Williamsport, Beth-	
any.....	2 00
	<hr/>
	\$135 65

Presbytery of Philadelphia.

Philadelphia, 1st.....	\$10 00
" 2d.....	100 00
" 3d.....	7 50
" 4th.....	25 00
" Bethany Temple.....	35 00
" Chambers Wy-	
lie.....	118 69
" Emmanuel.....	8 46
" Evangel.....	2 80
" Gaston.....	10 00
" McDowell	
Memorial... ..	10 00
" Mizpah, Jew-	
ish Mission..	3 00
" Overbrook.....	25 00
" Patterson Me-	
morial.....	10 00
" Princeton.....	5 00
" Richmond.....	3 00
" St. Paul.....	25 00
" Seats.....	8 52
" Susquehanna	
Ave.....	5 00
" Tabor.....	10 00
" Temple.....	25 00
" Zion German..	10 00
	<hr/>
	\$456 97

Presbytery of Philadelphia,
North.

Ambler.....	\$15 00
Church of the Cove-	
nant.....	10 00
Conshohocken.....	10 00
Edge Hill, Carmel ..	25 00
Jeffersonville.....	6 00
Narberth.....	9 82
Newtown.....	5 00
Norristown, 1st ..	5 00
Norriton and Provi-	
dence.....	6 00
Chestnut Hill, 1st ..	10 00
Phila., Church of Re-	
deemer.....	5 00
" Disston Mem'l	
.....	14 06
" Fox Chase Me-	
morial.....	25 00
" Germantown,	
2d.....	25 00
" Leverington....	43 75
" Manayunk.....	5 00
" Olney.....	66 60
" Summit.....	25 00
" Westside.....	65 00
Pottstown.....	20 00
Reading, Olivet.....	5 00
" Washington St	
.....	5 00
	<hr/>
	\$405 63

Presbytery of Pittsburgh.

Aspinwall.....	\$10 00
Bakerstown.....	3 00
Bethel.....	20 00
Charleroi, French ..	5 00
" Washington	
Ave.....	10 00
Cheswick.....	10 00
Clairton.....	5 00
Coraopolis, 1st.....	13 73
Crafton, Hawthorne	
Ave.....	10 00
Glenshaw.....	17 00
Ingram.....	10 00
Lebanon.....	3 00
Monongahela.....	10 00
Natrona.....	5 00
Perrysville, Hiland ..	10 00
Pittsburgh, Belle-	
field.....	25 00
" Brighton Road	
.....	30 00
" Forty-third St	
.....	10 00
" Highland.....	15 00
" Homewood Av	
.....	10 00
" McCandless	
Ave.....	8 00
" Park Ave.....	20 00
" Providence.....	15 00
" Shady Side.....	25 00
Tarentum, Central ..	15 00
Wilksburg, 1st.....	83 98
" 2d.....	20 00
	<hr/>
	\$418 71

Presbytery of Redstone.

Brownsville, Central	\$10 00
Carmichaels.....	15 60
Connellsville.....	50 00
Hopewell.....	4 50
Long Run.....	10 00
McKeesport, Cen-	
tral.....	10 00
Mt. Pleasant, Re-	
union.....	10 00
New Salem.....	5 00
Sutersville.....	3 50
Uniontown, 3d.....	16 00
West Newton.....	10 00
Youngwood.....	1 00
	<hr/>
	\$145 60

Presbytery of Shenango.

Ellwood City, 1st.....	\$5 00
Heron.....	1 00
Neshannock.....	6 00
New Castle, 4th.....	15 00
" Central.....	10 00
Unity.....	2 00
Westfield.....	5 00
	<hr/>
	\$44 00

Presbytery of Washington.

Burgittstown, 1st....	\$7 30
Claysville.....	30 00
Concord.....	5 00
Florence.....	5 00
Lower Buffalo.....	4 00
Unity.....	3 55
Washington, 2d.....	25 00
West Alexander.....	15 00
Windy Gap.....	15 00
Lower Ten Mile.....	2 00
	<hr/>
	\$111 85

Presbytery of Wellsboro.

Osceola.....	\$2 00
--------------	--------

Presbytery of Westminster.

Cedar Grove.....	\$5 00
Chanceford.....	7 50
Chesnut Level.....	10 00
Elizabeth Farms.....	1 00
Lancaster, 1st.....	20 00
Leacock.....	10 00
New Harmony.....	14 33
Pequea.....	4 15
Stewartstown.....	10 00
Strasburg.....	8 00
York, 1st.....	18 83
" Faith.....	1 00
	<hr/>
	\$109 81

SYNOD OF SOUTH DAKOTA.

Presbytery of Aberdeen.

Glenham.....	\$25 00
Groton.....	5 00
	<hr/>
	\$30 00

Presbytery of Black Hills.

Hot Springs.....	\$6 00
------------------	--------

Presbytery of Central Dakota.

Huron.....	\$5 00
Wessington.....	10 00
	<hr/>
	\$15 00

SYNOD OF TENNESSEE.

Presbytery of Chattanooga.

Chattanooga, 2d.....	\$10 00
" Park Place.....	1 00
	<hr/>
	\$11 00

Presbytery of Columbia-A.

Chapel Hill.....	\$4 00
------------------	--------

Presbytery of Cumberland Mountain.

Cookeville.....	\$1 00
-----------------	--------

Presbytery of French Broad.

Oakland Heights.....	\$3 00
----------------------	--------

Presbytery of Nashville.

Oak Grove.....	\$1 00
----------------	--------

Presbytery of Union.

Knoxville, 4th.....	\$20 00
So. Knoxville.....	5 00
	<hr/>
	\$25 00

SYNOD OF TEXAS.

Presbytery of Amarillo.

Seymour.....	\$1 00
--------------	--------

Presbytery of Austin.

Austin, 1st.....	\$7 20
San Marcos, Central.....	5 00
	<hr/>
	\$12 20

Presbytery of Dallas.

Colfax.....	\$2 00
Dallas, Central.....	20 00
Farmersville.....	1 00
Forney.....	3 00
Lisbon.....	1 00
McKinney, Central..	3 00
McMinn's.....	1 00
Melissa.....	1 00
Mesquite.....	4 00
Plano.....	3 00
Richardson.....	3 00
Walnut Grove.....	1 00
Wills Point.....	1 00
	<hr/>
	\$44 00

Presbytery of El Paso.

El Paso, 1st.....	\$5 00
-------------------	--------

Presbytery of Fort Worth.

Bosque.....	\$2 50
Fort Worth, Hemp-	
hill Street.....	27 00
	<hr/>
	\$29 50

Presbytery of Houston.

Galveston, Imman-	
uel.....	\$1 00
Houston Heights.....	1 75
	<hr/>
	\$2 75

Presbytery of Southwest Bohemian.

Penelope.....	\$3 00
---------------	--------

Presbytery of Waco.

Harmon Chapel.....	\$1 50
--------------------	--------

SYNOD OF WASHINGTON.

Presbytery of Central Washington.

North Yakima, 1st ..	\$10 00
----------------------	---------

Presbytery of Columbia River.

Ilwaco.....	\$3 00
-------------	--------

Presbytery of Coeur d' Alene.

St. Maries.....	\$1 00
-----------------	--------

Presbytery of Olympia.

Olympia, 1st.....	\$5 00
Puyallup, 1st.....	14 00
Tacoma, 1st.....	10 00
	<hr/>
	\$29 00

Presbytery of Seattle.

Port Townsend, 1st..	\$2 50
----------------------	--------

Presbytery of Spokane.

Spokane, 4th.....	\$10 00
-------------------	---------

Presbytery of Walla Walla.

Connell.....	\$2 50
Prescott.....	2 00
	<hr/>
	\$4 50

Presbytery of Wenatchee.

Okanogan.....	\$2 00
---------------	--------

Yukon Presbytery.

Fairbanks.....	\$5 00
----------------	--------

SYNOD OF WEST VIRGINIA.

Presbytery of Grafton.

French Creek.....	\$11 00
Mannington.....	20 00
Morgantown.....	35 00
	<hr/>
	\$66 00

Presbytery of Parkersburg.

Kanawha.....	\$26 00
Parkersburg, 1st.....	10 00
	<hr/>
	\$30 00

Presbytery of Wheeling.

Follansbee.....	\$11 00
Moundsville.....	5 00
Richland.....	3 00
Wellsburg.....	15 00
Wheeling, 1st.....	20 00
" 2d.....	10 00
" 3d.....	15 00
" Vance Mem'l..	25 00
	<hr/>
	\$104 00

SYNOD OF WISCONSIN.

Presbytery of La Cross.

Mauston.....	\$5 00
--------------	--------

Presbytery of Madison.

Brodhead, 1st.....	\$1 00
--------------------	--------

Presbytery of Milwaukee.

Manitowoc, 1st.....	\$5 00
Milwaukee, North ..	5 00
Oostburg.....	25 29
Waukesha, 1st.....	5 00
West Allis.....	2 00
	<hr/>
	\$42 49

Presbytery of Winnebago.

Marshfield, 1st.....	\$5 00
Neeah, 1st.....	10 00
	<hr/>
	\$15 00

SUMMARY BY SYNODS.

Alabama.....	\$22 00
Arizona.....	6 00
Atlantic.....	1 00
Baltimore.....	765 60
California.....	415 69
Catawba.....	2 00
Colorado.....	119 60
Idaho.....	19 00
Illinois.....	516 65
Indiana.....	182 34
Iowa.....	410 24
Kansas.....	270 51
Kentucky.....	52 39
Michigan.....	360 18
Minnesota.....	191 34
Missouri.....	332 58
Montana.....	5 00
Nebraska.....	111 20
New England.....	117 50
New Jersey.....	1,340 41
New York.....	1,839 04
North Dakota.....	23 79
Ohio.....	1,119 22
Oklahoma.....	29 50
Oregon.....	21 10
Pennsylvania.....	3,549 52
South Dakota.....	51 00
Tennessee.....	45 00
Texas.....	101 95
Washington.....	67 00
West Virginia.....	200 00
Wisconsin.....	63 29
	<hr/>
	\$12,351 64

REPORT OF THE
Permanent Committee on Men's Work
For the Year Ending March 31, 1918

It is with much gratitude that we submit our annual report to the General Assembly. Encouraging gains have been made lessons have been learned, and we have begun the new year with larger hopes, more confidence and new determination. We have abundant assurance from much council with many leaders that there is a large field of usefulness for this agency which is not occupied by any other agency. It seems clear to your Committee that the Men's Work has made a large contribution to the work of the churches proportionate to the means employed. We have followed the instructions of the Assembly in co-operating with all forms of organized activities among the men of our churches. Our purpose has been: (1) To develop existing men's organizations into better organizations, especially as regards the service of men. (2) To set up men's organized work where there is none in the local church. (3) To train leaders in men's work in the local churches. (4) To organize in the Synods and Presbyteries, Committees on Men's Work that would co-operate with us within their bounds. (5) To promote among Presbyterian men a clearer understanding and a deeper conviction regarding the necessities for the ministry of the Church to human welfare.

OPPORTUNITY

The contact secured with churches, their officers and other men offers a large opportunity to build up the local churches and to help to carry on the whole work of the Presbyterian Church. It is a universal conviction that the men should do much more in the churches. Above all the Pastors desire better service by their men. It is the opinion of all that the great unused resources of the Church are with the men. Many leaders throughout the Church are looking to this movement among the men for a large contribution to the work of the Church. Multitudes of men, now unused, welcome the opportunity for closer fellowship and more activity in the Church. Almost without exception the men of the churches respond heartily to calls for conferences on Men's Work. The judgment prevails that these conferences offer unique opportunity for bringing the men of the churches into contact with their work. Inquiries come continuously to our office for counsel in organizing the men. There is increasing demand for literature on Men's Societies. The field for Men's Work is "white unto the harvest."

THINGS ACCOMPLISHED DURING THE YEAR

The Assembly's Committee has given diligent attention to the work that has been committed to it. The Committee represents a variety of viewpoints based on experience both in the general work of the Church and in building up local churches through the organized work of the men. The Committee has proved its faith in and devotion to

this work by again providing within its own membership for a large proportion of the support of the work which has not yet been assumed by the churches. Complete harmony and unity of view exist in the Committee regarding the promotion of the work throughout the Church and the development of Men's Work in the local churches. The Committee welcomes counsel from the Assembly and is grateful for the cordial interest of past Assemblies. Co-operation with Committees of Synods and Presbyteries is complete and for the active co-operation of these Committees of Pastors, Sessions and other men, your Committee is profoundly grateful.

Much has been accomplished that cannot be tabulated. The by-products equal the appreciable results. Many Pastors and other leaders have been given counsel and inspiration in solving the problems of their pastorates, especially in their Men's Work. A vast amount of work on individual initiative doubtless has originated from the work of organizing or reconstructing Men's Societies. A contribution has been made to the spirit and life of many men and churches. Much has been planned and begun where results are not yet seen. A large contribution to the patriotism and morale of the people has been made through our men's meetings. Fellowship of Christian brothers have been established which will bear much fruit. Unity of effort and team-work by men have been inaugurated in many churches. Many men have a clearer understanding and deeper conviction about the contribution which the Church makes to their lives and especially in the opportunity it offers for service.

Among the things accomplished that can be stated are the following: 1. Conferences with the men of many churches. These conferences are of small groups of churches so as to secure the large attendance of men and to deal specifically with the work of the churches represented. They offer fine opportunities for the fellowship of men of the same community and for consideration of their mutual responsibilities. Usually they have been supper conferences with two hours after the supper for addresses and round table discussions. Almost without exception an interest amounting to enthusiasm has been awakened in these meetings. Results have been conserved by the adoption of a standard for Men's Work in a local church and a follow-up by Committees and Pastors. These conferences have been attended by from thirty to two hundred and eighty-four men each. In reporting attendance, figures given are usually from actual registration. In a few cases the number is an estimate. These conferences during the year were attended by approximately four thousand five hundred men, from approximately three hundred and fifty Churches, and were in ten Synods. The Men's Work has been presented also to the meetings of many Presbyteries, eight Synods, many Sabbath congregations and on various other occasions. There have also been conferences with Committees of Synods and Presbyteries. It is most apparent that we are securing large contact with churches and men.

2. The Men's Work has been given ample place in the proceedings of the Assemblies. By action of the Assembly, Saturday night of the opening week has been set apart for a popular meeting of the men in the interest of the Men's Work. These Assembly supper meetings have been largely attended by Commissioners and other men. At the Dallas Assembly five hundred and six men were seated at the tables and many were turned away for whom room could not be provided. It was pronounced by many to be one of the very helpful meetings even of the Dallas Assembly.

3. The organization of Synod and Presbytery Committees, and conferences with these Committees. This has been one main purpose from the beginning. Encouraging progress has been made. In many

Synods and Presbyteries are active Committees whose services are of great value. In the meetings of these Synods and Presbyteries ample opportunity is given for the consideration of Men's Work. Some of the Synod Committees, consisting of the Chairmen in the Presbyteries, hold annual all day meetings in conjunction with one or more representatives of the Assembly's Committee.

4. Your Committee has adopted a Declaration of Purpose. There are many kinds of Men's Societies in the Presbyterian churches. They have various names and forms of organization and carry on a variety of activities. We are seeking to secure as much uniformity as is consistent with the diversified activities that are demanded by local conditions. This uniformity we are seeking to bring about through a Declaration of Purpose which is a brief, comprehensive statement of the great objectives in our Men's Movement. There is need for a motto, or slogan that sets forth succinctly the objectives of the movement or of the Men's Society in the local church. We have secured a considerable consensus of opinion throughout the Church on this matter. The Declaration of Purpose will be made in certificate form suitable for being framed for the men's room and will be furnished to Societies that adopt it. A roll of these Societies will be kept. We are seeking to make this Declaration so fundamental and comprehensive that it can be adopted by our different kinds of Men's Organizations. The following is approximately the form in which it will be issued

I. *Unity*.—It is the purpose of this Society to promote the unity of the men of this Church, of all Presbyterian and of all Christian men.

II. *Truth*.—It is the purpose of this Society to promote among men the knowledge of God's Word, of the ministry of the Church to the world, of the standards and agencies of the Presbyterian Church, and of civic, patriotic and all other matters pertaining to the welfare of the community and of the world.

III. *Service*.—It is the purpose of this Society to promote among men Christian service in building up the Church, especially by bringing men to Christ in the whole work of the Presbyterian Church in the world, and in social service, civic, patriotic and all other duties of Christian men.

More detailed instructions and amplifications of these fundamental objectives is furnished in the following suggested standard or lines of development in the Men's Work of a local church. These essential lines of development have been discussed and approved in very many Men's Conferences.

It is first essential to promote the unity of the men of the same church. In many churches there is deplorable lack of it. The need for it has been recognized for many years. Many men in our churches have their fellowship almost wholly in their groups of men who are often not Christian men. For a Christian to prefer the fellowship of non-Christians is perilous. The Church has been negligent in building these fellowships of its men. The necessity for them is very prominently set forth in the Scriptures.

"A new Commandment I give unto you, that ye love one another; even as I have loved you, that ye also love one another. By this shall all men know that ye are my disciples, if ye have love one to another."

"That they may be perfected into one; that the world may know that Thou didst send me."

"Now ye are the body of Christ and severally members thereof."

"In whom ye also are builded together for a habitation of God in the Spirit."

There is no other basis for the unity of men that can be compared to this one. Too often we have tried to get service from a dis-

connected group of men. Unless there is the corporate life of these Christian men, united service may not be expected. Not unfrequently the men of the same church do not know one another. Sometimes they do and are sorry for it. Other interests of life separate these men into groups and estrangement grows up. In some churches we are glad to be able to state, there is this fine Christian fraternity, esprit de corps, this corporate life binding the men into close fellowship. The Pastors of such churches testify to the larger results in their evangelistic work and all other undertakings in the Church.

We join with all other agencies that are promoting Men's Bible Classes. We regard the Men's Bible Class as a fundamental part of the Men's Work in any church. A common difficulty is, however, that these Men's Bible Classes limit their activities to keeping up the class, not functioning in service, nor in the church. It is freely admitted that there is a large product from these classes in the individual service of the men, but greatly more is accomplished when they act as a unit in large undertakings. Our Women's Organized Work offers valuable suggestions.

The Monthly Meetings of these Men's Societies are very important. They serve three important purposes—the fellowship of the men, the transaction of business, and forums for the discussion of many important subjects. A good many churches are finding these monthly meetings of immense advantage. In some instances they have been held regularly for a period of years with gratifying success. Many men will join in the Men's Work through the attractions of these monthly meetings. They afford an excellent opportunity to lead men into the Bible Classes and the membership of the Church.

Almost from the beginning of the men's movement, one purpose has been work for boys. We are finding that Men's Societies are of great value in solving the boy problem in the local church. It is of immense advantage for the boys to be brought into contact with the men. The men can have them do much as they will. The men can be teachers of organized Bible Classes, and leaders of Boy Scout Troops. They can have joint meetings with the boys. The boys' night generally is the best meeting of the year. The men can give valuable vocational guidance to the boys. Several Presbyteries overtured the last Assembly to instruct the Committee on Men's Work to promote Boy Scout Work. In a good many churches this work is already done quite successfully. We recognize the new interest in Boy Scout work in these military days. The President of the United States has given strong commendation to the Boy Scout Work. In many places they are doing splendid patriotic service.

A prevalent difficulty in Men's Work has been that it is intermittent. In a few churches a Men's Society is organized for the purpose of calling it into action when a special occasion arises. There is a much better way. We are finding it very practical for Men's Societies to adopt programs of work at the beginning of each year for that year. This program should be elastic enough to admit of special undertakings as occasions arise. It should include definite undertakings, along lines of work to be pursued every year as well as the things of a special character which the Men's Society should undertake in a given year. The Executive Committee through counsel with the Boards of the Church will be able to keep the men permanently at work by presenting to them at the beginning of each year a carefully worked out program for their adoption. Under the guidance of suitable Committees these yearly programs of work will be carried on. This is a practical and effective way of answering a very pertinent question, "How Shall We Keep the Men at Work?"

TESTIMONIALS

"Let me say very sincerely that in my judgment our Assembly's plan for Men's Work is one of the most important steps it has taken in a number of years directed as it is along practical lines and with methods, which, I am sure, conduct it wisely and efficiently. Our greatest failure as a Church has no doubt been in the matter of developing and utilizing the working capacity of the Christian men in the Church, and I am sure that nothing can be more important than to overcome this weakness."—*The Rev. J. E. Bushnell, D. D., Pastor of Westminster Church, Minneapolis, Minn.*

"I believe the Men's Work of the Church is both constructive and permanent in its interests; that we are building up an effective activity which means that the various Church Organizations are doing their own work instead of seeking other and special forces to do it for them. The great body politic of the Presbyterian Church needs to use its own strength and its own present organized ability in all lines of active service at home and abroad. We are doing this now to a greater extent than ever before and I think the Men's Work has had very much to do with it and men are beginning to respect and value it."—*Rev. John Timothy Stone, D. D., LL. D., Chairman of the Assembly's Committee on Men's Work and Pastor of the Fourth Presbyterian Church, Chicago, Ill.*

"The Men's Work is so definitely relating itself to the great mission of the Church as to deserve the confidence of all members of the Church. The presentation in Men's Work of the great need for masculine force in the Church presents the most gripping challenge to men. The very happy thing about it is that in the Illinois Synod we are getting results of a very gratifying kind. I have never seen men moved with a deeper conviction of the need of loyalty to and cooperation with the Church of Jesus Christ than has been the case in our men's meetings."—*Rev. Floyd W. Barr, Chairman of the Committee on Men's Work, Synod of Illinois, and Pastor of the First Presbyterian Church, Monmouth, Ill.*

"In our recent conference on Men's Work our men were aroused to the possibility of the Kingdom as they have never been before. They are now coming to me and saying, what can we do to be of service to the Church and Community. When the men of our churches catch this vision of the Church's Mission they will bring their ability into its work."—*Rev. J. Ambrose Dunkle, D. D., Pastor Warren Avenue Presbyterian Church, Saginaw, Mich., now of Tabernacle Presbyterian Church, Indianapolis, Ind.*

"The organized Men's Work of my church is to me the source of immeasurable encouragement and help. Out of the past years of aggressive service on the part of the men of my church I can confidently say that to interest men outside of the Church, to secure their attendance upon the services, to insure them a warm welcome, to lead them to Christian confession, to give the large number of men in the Church a part in the Church's activities, to bring them to a feeling of responsibility for the Church's progress and usefulness, to secure their financial and personal support in the persistent carrying out of a large program of activities throughout the year, the men organized for service are the greatest asset of any church. There can be no limit to the possibilities of service by the splendid manhood of the great Presbyterian Church when organized for their task and confronted with their responsibilities."—*Rev. Walter L. Whallon, D. D., Chairman for Men's Work, Synod of Ohio, and Pastor of Central Presbyterian Church, Zanesville, Ohio.*

SUPPORT OF THE WORK

After a good many years of counseling and experimenting, a plan has been adopted by unanimous action of the General Assembly on the recommendation of its Executive Commission. This action has had the unanimous endorsement of a second Assembly. The plan is that because of the vital importance of the work to the churches the Sessions shall make ample provision for its support in the distribution of their benevolent funds. The wisdom and justice of this plan has not been fully appreciated. For example, it is claimed by some that these Men's Societies should provide for the cost of maintaining the special agency for promoting the Men's Work throughout the Church. It is said that our Woman's Work provides for its own support. But the cases are dissimilar. The Woman's Work is supported by taking a sufficient amount from the benevolent funds which are gathered and administered in the Woman's Work to pay the expense of operation. The cost is, in fact, taken from benevolent funds. If our Men's Societies raised and administered benevolent funds as the women do, it would be a very simple and usual course to take an amount from these funds to pay the cost of administration. The plan has always been, however, not for our Men's Societies to raise and administer separate funds out of which the cost of operation would be taken, but to have the men contribute through the regularly established channels of the churches. Hence, they collect and administer as a department of the work no separate funds from which to deduct expenses. To require the Assembly's Committee on Men's Work or on Evangelism to raise their own budgets for operating expenses would be equivalent to having a Board of the Church do it. The plan now in operation, therefore, that the cost of administration should be provided out of benevolent funds, is in accord with the usual custom in the Church. The Men's Work functions in the building of the churches and in the increased support of the agencies of the Church. They should produce in the whole work of the Church greatly beyond their cost or should be immediately eliminated. The Men's Work is regarded by very many people as contributing largely to the increased support of all the work of the Church.

It has also been suggested that these Men's Societies should support the general movement. There are two difficulties in the way of this plan: (1) It would be a much less secure and permanent means of support. Officers of these Men's Societies usually change annually. Often they are men who are not members of Sessions and hence not in close touch with the benevolent work of the Church. (2) It would not place this Men's Work on the heart of the Church as is the work of the Boards, as would appropriations through the Sessions or putting the Men's Work in the benevolent budgets of the local churches. The Men's Work should be in the Church's normal life, in its counsels and prayers and giving, as are its other agencies.

We believe, however, that there may be a way providing in part for the extension of the Men's Work through offerings by Men's Organizations, without interfering with Session appropriations, and so as to relate more closely the local societies to the general movement. If it were provided in the Constitution of the Men's Society that the Society would contribute so much per member per year to the general work, it would have a permanency quite more than through the vote by the Society from year to year. On this matter we welcome the counsel of the Assembly.

We are grateful that we have been able during the past year to provide for all of our expenses and also to pay the deficit of the preceding year. As usual, however, with a new agency, we are left with a very small balance with which to begin the new year. We rejoice in

this substantial increase in the support of the work over the preceding year. We regret very much, however, that we have not had substantial increase through Session appropriations, but have had to secure it from individuals. The Session should bear in mind that there is no permanent provision for this Men's Work except through their appropriations in distributing their benevolent funds as recommended by the Assembly.

TREASURER'S REPORT

Albert Shupe, Treasurer,
in account with

Assembly's Permanent Committee on Men's Work

Balance on hand, April, 1917.....	\$ 583.90	
Rec'd from Individuals, Apr. 1917 to Apr. 1918.....	5919.30	
Rec'd from Churches, Apr. 1917 to Apr. 1918.....	2399.62	
		\$8902.82

Disbursements

Salaries, Clerical Help and Traveling Expenses.....	\$5913.76	
Literature, Postage and Stationery.....	716.51	
Conferences and Committee Meetings.....	439.07	
Office and Miscellaneous	85.06	
Note and Interest at The Commercial Bank.....	1550.00	
Balance on hand, April, 1918.....	198.42	
		\$8902.82

ALBERT SHUPE, *Treasurer*

I hereby certify that I have verified the above statement by the books of the Commercial Bank, Wooster, Ohio, April 6, 1917-April 6, 1918, and find that the balances, receipts, and disbursements are correct as shown by the books of the bank.

J. R. McLAUGHLIN,

Assistant Treasurer of The College of Wooster
For the Committee,

JOHN TIMOTHY STONE, *Chairman*

WILLIAM F. WEIR, *General Secretary*

RESOLUTIONS

ADOPTED BY THE GENERAL ASSEMBLY MAY 20, 1918

1. That the Declaration of Purpose prepared by the Assembly's Committee as a means of greater uniformity among men's Societies and as a basis of their enrollment be approved by the Assembly.

2. That we strongly commend this Agency to Sessions of the Churches and urge the necessity of making adequate provision for the support and great enlargement of the work.

3. That the Men's Societies carry an honor roll of the names of all men of the Churches who are enlisted in the Army and Navy and a supplemental roll of all others in the National Service, and that the men keep in constant touch with the men in the field and their families at home.

4. That all Men's Societies hold at least one patriotic service a year, it being suggested that this be the February meeting.

5. That these Societies co-operate with civic, reformatory, and patriotic agencies in the community that are accredited, and that at this time these Societies should stand squarely behind the Government in all war-time activities.

6. That proceeding in harmony with former utterances of the General Assembly and recognizing the even greater than usual demand for prohibition during the war, our Men's Societies co-operate with our Temperance Board, with the National Dry Federation, the Anti-Saloon League and all other agencies that are seeking to establish Local, State, and National Prohibition.

7. That we recognize the Boy Scout Movement as a great opportunity for Christian service by our Men, realizing the value of this organization to promote patriotic, civic, and recreational activities among boys under the influence and in the atmosphere of the Christian Church.

8. That in these days of unprecedented need for the ministry of the Church to human welfare the men of the Churches be summoned to use all the resources at their command in strengthening the local Churches and every agency of the Church for the necessary work of the Church during the continuance of the war and the period of reconstruction.

9. That to guarantee the permanent work of the Men of the Churches the Executive Committees of the Men's Societies in council with the Official Boards of the Churches in perfecting an inventory of available resources and needs, submit to the Men's Societies at the beginning of each year a carefully prepared program of work for the year, this program to include both the kind of work that is carried on each year and the special work to be done in a given year.

10. That the Permanent Committee be authorized to procure additional help for the General Secretary as soon as the income of the Committee justifies the added expense.

11. That the Assembly approve a budget of \$11,700.00 for the Committee's work for the year 1918- 19, as recommended by the Budget Committee.

12. That the members of the Class of 1918 of the Permanent Committee on Men's Work be re-elected by the Assembly to be the Class of 1921, as follows: William C. Covert, Chicago; Robert R. Bigger, Chicago; James J. Parks, St. Louis; D. E. Jenkins, Omaha; D. Draper Dayton, Minneapolis.

REV. SAMUEL GARVIN, D. D.,
Colorado Springs, Colorado,
Chairman of the Standing Committee on Men's Work.

THE ASSEMBLY'S PERMANENT COMMITTEE ON MEN'S WORK

RECEIPTS FROM CHURCHES FOR THE YEAR ENDING APRIL 6, 1918

SYNOD OF ALABAMA		<i>Cairo Presbytery</i>	
<i>Florida Presbytery</i>		Anna, First.....	\$5 00
Fort Pierce.....	\$1 00	Carbondale	2 50
			<hr/>
			\$7 50
SYNOD OF BALTIMORE		<i>Chicago Presbytery</i>	
<i>Baltimore Presbytery</i>		Berwin	\$ 2 00
Baltimore, Faith, Md.....	\$5 00	Chicago, First.....	25 00
<i>New Castle Presbytery</i>		“ Fourth	300 00
Princess Anne, Manokin		Joliet, Central.....	5 00
Md.	\$10 13		<hr/>
<i>Washington City Presbytery</i>			\$332 00
Kensington, Md., Warner		<i>Freeport Presbytery</i>	
Mem'l	\$ 1 00	Woodstock, First.....	\$5 00
Washington, Church of the		<i>Mattoon Presbytery</i>	
Covenant	25 00	Assumption, First.....	\$10 00
	<hr/>	Mattoon, Broadway.....	2 15
	\$26 00		<hr/>
SYNOD OF CALIFORNIA			\$12 15
<i>Riverside Presbytery</i>		<i>Ottawa Presbytery</i>	
Redlands, First.....	\$10 00	Earlville, First.....	\$ 1 00
<i>San Francisco—Oakland Presbytery</i>		Elgin, House of Hope.....	5 00
Berkeley, First.....	\$10 00	Wenona	5 00
<i>San Joaquin Presbytery</i>			<hr/>
Modesta, First.....	\$4 00		\$11 00
SYNOD OF COLORADO		<i>Peoria Presbytery</i>	
<i>Denver Presbytery</i>		Alta	\$1 00
Denver, Highland Park.....	\$5 93	<i>Rock River Presbytery</i>	
Valverde	1 00	Albany, First.....	\$1 00
	<hr/>	Rock Island, Central.....	5 00
	\$6 93	Woodhull	2 00
SYNOD OF EAST TENNESSEE			<hr/>
<i>Le Vere Presbytery</i>			\$8 00
Knoxville, Shiloh.....	\$ 1 00	<i>Rushville Presbytery</i>	
SYNOD OF ILLINOIS		Biggsville	\$ 1 00
<i>Bloomington Presbytery</i>		Carthage, First.....	5 00
Gibson City.....	\$ 5 00	Joy	4 00
Hoopeston	10 00	Monmouth, First.....	50 00
	<hr/>		<hr/>
	\$15 00		\$60 00
SYNOD OF ILLINOIS		<i>Springfield Presbytery</i>	
<i>Bloomington Presbytery</i>		Sangamon, North.....	\$1 00
Gibson City.....	\$ 5 00		
Hoopeston	10 00		
	<hr/>		
	\$15 00		

SYNOD OF INDIANA

Ft. Wayne Presbytery

Ft. Wayne, Third.....	\$ 5 00
Garrett	2 00
Goshen, First.....	10 00
	<hr/>
	\$17 00

Indiana Presbytery

Boonville, First.....	\$ 3 00
Evansville, Oak Hill.....	3 00
“ Olivet.....	5 00
“ Olivet S. S.....	1 00
Petersburg, Main Street....	2 00
	<hr/>
	\$14 00

Indianapolis Presbytery

Franklin, First.....	\$ 5 00
Greenwood	1 00
Indianapolis, Fourth.....	5 00
	<hr/>
	\$11 00

Logansport Presbytery

Bedford	\$ 5 00
Logansport, Calvary.....	5 00
Mishawaka, First.....	15 00
Monticello	2 00
	<hr/>
	\$27 00

Muncie Presbytery

Wabash	\$10 00
--------------	---------

White Water Presbytery

College Corners, Ohio.....	\$5 65
----------------------------	--------

SYNOD OF IOWA

Cedar Rapids Presbytery

Cedar Rapids, First.....	\$15 00
--------------------------	---------

Des Moines Presbytery

Lenox	\$5 00
-------------	--------

Dubuque Presbytery

Hopkinson	\$ 1 00
Independence, First.....	10 00
Jesup	6 00
	<hr/>
	\$17 00

Ft. Dodge Presbytery

Rolfe	\$3 00
-------------	--------

Iowa Presbytery

Ottumwa, First.....	\$5 00
---------------------	--------

Iowa City Presbytery

Muscatine, First.....	\$15 00
-----------------------	---------

SYNOD OF KANSAS

Highland Presbytery

Hiawatha	\$10 00
----------------	---------

Neosho Presbytery

Oswego, First.....	\$2 00
--------------------	--------

Solomon Presbytery

Beloit	\$2 50
--------------	--------

Topeka Presbytery

Kansas City, Grandview Park	\$1 00
--------------------------------------	--------

Wichita Presbytery

Arkansas City, First.....	\$10 00
---------------------------	---------

SYNOD OF KENTUCKY

Ebenezer Presbytery

Flemingsburg	\$10 00
--------------------	---------

SYNOD OF MICHIGAN

Detroit Presbytery

Detroit, First.....	\$50 00
“ St. Andrews.....	5 00
“ South Lyon.....	3 00
Plymouth	2 00
Wyandotte, First.....	5 00
	<hr/>
	\$65 00

Flint Presbytery

Flint, First.....	\$10 00
Lapeer, First.....	5 00

Lake Superior Presbytery

Menominee	\$10 00
Ontonagon, First.....	1 00
Sault Ste. Marie, First.....	10 00
	<hr/>
	\$21 00

Monroe Presbytery

Ida	\$1 00
-----------	--------

Saginaw Presbytery

Midland, First.....	\$5 00
Mt. Pleasant, First.....	1 00
	<hr/>
	\$6 00

SYNOD OF MINNESOTA

<i>Mankato Presbytery</i>	
Winnebago	\$5 00
Worthington, Westminster..	2 00
	<hr/>
	\$7 00

<i>St. Paul Presbytery</i>	
St. Paul, Central.....	\$5 43

SYNOD OF MISSOURI

<i>Carthage Presbytery</i>	
Joplin, First.....	\$10 00

<i>St. Joseph Presbytery</i>	
Graham	\$2 00
Maitland	5 00
	<hr/>
	\$7 00

<i>St. Louis Presbytery</i>	
St. Louis, First.....	\$15 00
“ Markham Mem'l..	4 00
“ Second.....	25 00
	<hr/>
	\$44 00

<i>Sedalia Presbytery</i>	
Centerview	\$2 00

SYNOD OF NEBRASKA

<i>Nebraska City Presbytery</i>	
Plattsmouth	\$2 00

<i>Omaha Presbytery</i>	
Lyons, First.....	\$10 00

SYNOD OF NEW ENGLAND

<i>Newburysport Presbytery</i>	
Barre, Vt., First.....	\$1 00

SYNOD OF NEW JERSEY

<i>Jersey City Presbytery</i>	
West Hoboken, First.....	\$1 00

<i>Monmouth Presbytery</i>	
Hightstown	\$2 00

<i>Morris and Orange Presbytery</i>	
Morristown, First.....	\$2 00
Orange	1 00
	<hr/>
	\$3 00

New Brunswick Presbytery

New Brunswick, Emery....	\$ 8 88
Titusville	2 00
Amwell, United First.....	3 00
	<hr/>
	\$13 88

Newark Presbytery

Bloomfield, Westminster....	\$10 00
Verona, First.....	1 00
	<hr/>
	\$11 00

West Jersey Presbytery

Bridgetown	\$6 00
------------------	--------

SYNOD OF NEW YORK

<i>Binghamton Presbytery</i>	
Cortland, First.....	\$20 00
Preble, First.....	4 00
	<hr/>
..	\$24 00

<i>Brooklyn Presbytery</i>	
Brooklyn, Bethany.....	\$5 00

<i>Long Island Presbytery</i>	
Easthampton, First.....	\$10 00

<i>Lyons Presbytery</i>	
Waterloo, Junius.....	\$1 00

<i>New York Presbytery</i>	
New York, Beck Mem'l....	\$10 00

<i>Niagara Presbytery</i>	
Lockport, First.....	\$15 89

<i>Steuben Presbytery</i>	
Almond, First.....	\$5 00
Bath	5 00
Hornell, First.....	5 00
	<hr/>
	\$15 00

<i>Syracuse Presbytery</i>	
Syracuse, Elmwood.....	\$5 00

<i>Troy Presbytery</i>	
Fort Edward.....	\$2 00

<i>Utica Presbytery</i>	
Ilion, First.....	\$10 00
Rome	5 00
Utica, Olivet.....	5 00
	<hr/>
	\$20 00

SYNOD OF NORTH DAKOTA

Pembina Presbytery

Minto, Knox..... \$2 00

SYNOD OF OHIO

Athens Presbytery

Gallipolis, First..... \$2 03

Chillicothe Presbytery

Chillicothe, First..... \$30 00

Cincinnati Presbytery

Cincinnati, Mt. Auburn..... \$10 00

Lebanon, First..... 4 00

Madisonville, First..... 5 00

\$1900

Cleveland Presbytery

Ashtabula, First..... \$50 00

Cleveland, Euclid Avenue... 25 00

“ Old Stone..... 25 00

“ Westminster..... 5 00

\$105 00

Columbus Presbytery

Bremen \$2 00

Circleville 5 00

Columbus, First..... 5 00

\$12 00

Dayton Presbytery

Springfield, First..... \$5 00

“ Second..... 12 38

\$17 38

Huron Presbytery

Fostoria \$4 00

Mahoning Presbytery

Warren, First..... \$25 00

Youngstown, Evergreen.... 14 11

“ First..... 50 00

\$89 11

Maumee Presbytery

Cecil \$1 00

Defiance, First..... 4 00

Highland 2 05

Pemberville 3 00

Toledo, Collingwood Ave... 50 00

“ East Side..... 5 45

Toledo, Rosewood Ave..... 10 00

Waterville 10 00

\$85 50

St. Clairsville Presbytery

Barnesville, First..... \$10 00

Bellaire, First..... 5 00

Cadiz, First..... 10 00

Cambridge, First..... 15 00

Coal Brook..... 2 00

Martin's Ferry, First..... 15 00

\$57 00

Steubenville Presbytery

Carrollton \$ 5 00

Uhrichsville 5 00

Wellsville, Bethel..... 3 00

\$13 00

Wooster Presbytery

Dalton \$ 1 00

Mansfield, First..... 10 00

Savannah 5 00

Wooster, First..... 25 00

“ Westminster..... 68 00

\$109 00

Zanesville Presbytery

Newark, Second..... \$10 00

Zanesville, Central..... 50 00

“ Putnam..... 2 50

Warsaw 1 00

\$63 50

SYNOD OF OKLAHOMA

Muskogee Presbytery

Muskogee, Bethany..... \$ 5 00

Oklahoma Presbytery

Oklahoma City, First..... \$ 5 00

Stillwater, First..... 5 00

\$10 00

Tulsa Presbytery

Bartlesville, First..... \$10 00

SYNOD OF OREGON

Willamette Presbytery

Eugene, Central..... \$ 5 00

SYNOD OF PENNSYLVANIA

Beaver Presbytery

New Brighton, First.....	\$10 00
Rochester	5 00
Vanport	2 00
West Bridgewater.....	2 00
Woodlawn	2 00

\$21 00

Blairsville Presbytery

Jeannette	\$ 7 00
Latrobe, First.....	15 00
Vandergrift, First.....	3 00

\$25 00

Butler Presbytery

Slippery Rock.....	\$2 00
--------------------	--------

Carlisle Presbytery

Camp Hill.....	\$ 3 00
Greencastle	5 00
Harrisburg, Immanuel.....	2 00
“ Pine Street.....	20 00
Hershey, Derry.....	2 00

\$32 00

Chester Presbytery

Broomall, Marple.....	\$10 00
Wayne, Radnor.....	10 00
West Grove.....	5 00

\$25 00

Clarion Presbytery

Endeavor	\$ 2 00
Oil City, Second.....	12 50

\$14 50

Erie Presbytery

Albion, First.....	\$ 1 00
Erie, Central.....	5 00
“ First.....	15 00
“ Sanford.....	5 00
Stonesboro	11 00
Union City, First.....	5 00
Warren, First.....	20 00
Waterford, Park.....	5 00

\$67 00

Huntingdon Presbytery

Sinking Creek.....	\$ 75
Milesburg	75

Clearfield	5 00
State College.....	5 00

\$11 50

Kittanning Presbytery

East Union, Cherry Tree...	\$2 00
----------------------------	--------

Lackawanna Presbytery

Luzerne, Bennett.....	\$3 00
-----------------------	--------

Lehigh Presbytery

Allentown, Westminster....	\$ 4 63
Bangor, First.....	2 00
Manch Chunk, First.....	5 00
Port Carbon, First.....	1 00
Pottsville, Second.....	5 00
Stroudsburg	15 00
Weatherly	1 00

Northumberland Presbytery

Lewisburg, First.....	\$10 99
Milton, First.....	10 00

\$20 99

Philadelphia Presbytery

Philadelphia	\$ 3 00
“ Bethany Temple	10 00
“ Olney	5 00
“ Patterson Mem'l	10 00
“ Richmond	2 00
“ Temple	5 00

\$35 00

Philadelphia North Presbytery

Germantown, Covenant....	\$ 2 00
“ Summit	5 00
“ Westside	15 00
Langhorne	5 00
Philadelphia, Fox Chase	
Memorial	5 00

\$32 00

Pittsburgh Presbytery

Bakerstown	\$ 2 00
Canonsburg, Chartiers.....	10 00
Charleroi, Washington Ave.	10 00
Crafton, Hawthorne Ave...	5 00
Dormont	10 00
Library, Bethel.....	10 00
Monongahela, First.....	10 00
Pittsburgh, Brighton Road..	5 00
“ Homewood Ave..	5 00
“ McCandliss Ave.	8 00
“ Shady Side.....	50 00

Pittsburgh, South Side.....	5 00
Sewickley	50 00
Wilksburg, First.....	25 00
" Second	20 00
	<hr/>
	\$225 00

Redstone Presbytery

Uniontown, Third.....	\$25 00
Youngwood	1 00
	<hr/>
	\$26 00

Shenango Presbytery

New Wilmington, Neshannock	\$2 00
----------------------------------	--------

Washington Presbytery

Amity, Lower Ten Mile....	\$ 2 00
Burgettstown, First.....	3 80
Forence	5 00
Waynesburg, First.....	5 00
	<hr/>
	\$15 80

Wellsboro Presbytery

Osceola	\$2 00
---------------	--------

Westminster Presbytery

Cedar Grove.....	\$10 00
York, Calvary.....	3 00
" First.....	10 00
	<hr/>
	\$23 00

SYNOD OF SOUTH DAKOTA

Central Dakota Presbytery

Brookings, First.....	\$10 00
Huron, First.....	5 00
	<hr/>
	\$15 00

Sioux Falls Presbytery

Sioux Falls, First.....	\$ 5 00
-------------------------	---------

SYNOD OF TENNESSEE

Cumberland Mts. Presbytery

Cookeville	\$1 00
------------------	--------

SYNOD OF TEXAS

Amarillo Presbytery

Seymour	\$3 00
---------------	--------

Dallas Presbytery

Colfax	\$ 2 00
Dallas, Central.....	23 00
Farmersville	1 00
Lisbon	1 00
McMinns	1 00
Mesquite	4 00
Plano	3 00
Prosper, Walnut Grove....	1 00
Richardson, Melissa.....	1 00
Richardson	3 00
Wills Point.....	1 00
	<hr/>
	\$41 00

Ft. Worth Presbytery

Cleburne, Anglin St.....	\$ 8 00
Ft. Worth, Hemphill St....	2 00
	<hr/>
	\$10 00

Houston Presbytery

Galveston, Immanuel.....	\$1 00
--------------------------	--------

SYNOD OF WEST VIRGINIA

Parkersburg Presbytery

Charleston, Kanawha.....	\$15 00
--------------------------	---------

Wheeling Presbytery

Wellsburg, First.....	\$15 00
Wheeling, Richland.....	3 00
" Second.....	10 00
" Third.....	15 00
" Vance Mem'l....	10 00
	<hr/>
	\$53 00

SYNOD OF WISCONSIN

Winnebago Presbytery

Marinette, Pioneer.....	\$4 00
-------------------------	--------

TOTAL BY SYNODS

Alabama	\$ 1 00	1	Illinois	452 65	23
Baltimore	41 13	4	Indiana	84 65	16
California	24 00	3	Iowa	60 00	8
Colorado	6 93	2	Kansas	25 50	5
East Tennessee.....	1 00	1	Kentucky	10 00	1

Michigan	108 00	13	Oregon	5 00	1
Minnesota	12 43	3	Pennsylvania	627 22	79
Missouri	63 00	7	South Dakota.....	20 00	3
Nebraska	12 00	2	Tennessee	1 00	1
New England.....	1 00	1	Texas	57 00	17
New Jersey.....	36 88	10	West Virginia.....	68 00	6
New York.....	109 89	16	Wisconsin	4 00	1
North Dakota.....	2 00	1			
Ohio	614 52	46			
Oklahoma	25 00	4			
				<hr/>	
				\$2466 80	272

ANNUAL REPORT

of the

Permanent Committee on
Vacancy and Supply

of

THE PRESBYTERIAN CHURCH
In the United States of America

to the

General Assembly, Columbus, Ohio
Nineteen Hundred and Eighteen



Office of the Committee
Commercial Building, Columbus, Ohio

The Shadows of War

The work of the Permanent Committee on Vacancy and Supply during the past year has been distinctly and largely influenced by our Nation's participation in the World War. One after another our ministers have heard and responded to what they have interpreted as the call to duty until at the close of the Ecclesiastical Year probably not less than 300 ordained ministers of our Church are rendering service in one form or another in connection with the Army and Navy. Some have enlisted in the ranks or hold positions as officers, others are serving as chaplains and a large and growing number are engaged in various capacities under the Young Men's Christian Association.

Reports coming from the different sections of the Country indicate that of the pastors entering war service about 40 per cent have resigned their churches, others being absent on leave either for definite periods or as in many cases "for the duration of the war." This large number of resignations has only added to the number of vacant churches, while the demand for men to supply the pulpits of the pastors absent on leave must correspondingly diminish the supply of men available for definite consideration in connection with the pastorless fields.

The ever present problem as to an adequate supply of ministers must necessarily be intensified by the war not only because of the number of ministers engaging in war service, but even more by the fact that a very large proportion of the young men who under normal conditions would be entering the Theological Seminaries either already have or shortly will enter military service.

While glorying in the fact that our Beloved Church in every national conflict and crisis has taken no small part in behalf of liberty and righteousness, we scarcely need to be reminded that in the days that are before us both during and after the war our Church must render a definite service to the world both at home and abroad, which mission must fail of its fullest realization unless we are able to constantly produce and maintain an adequate supply of competent and consecrated leaders. Inquiries made here and there throughout our bounds lead to the conclusion that only a very small proportion of our pastors give evidence of recognizing the obligation to regularly present in any definite way the call to the Christian Ministry or the need for an ever increasing number of consecrated workers on our various fields of missionary activity. At this point there is great need for a genuine revival among the recognized leaders of our church.

"Unemployed Ministers"

One reason for the appointment of this Committee by the General Assembly was to provide some method whereby all of our men available and competent for ministerial service should be regularly employed in such service. This is not always easy and particularly so unless the man himself can see his way clear to go to almost any section of the country and become the leader of the work on almost any type of field where he

is needed. That much has already been accomplished in this direction is shown by the fact that when recently the Assembly's Committee requested Presbyterian representatives to report any men in their respective sections not engaged in regular ministerial service who are yet available and competent for such service, only a very few names were forwarded to the office of the Committee. Presbyterian representatives charged with the supervision of vacant fields should promptly and heartily co-operate looking to the retaining in pastoral service of every man who ought to be so engaged. Each man who has been trained for service in the ranks of our ministry constitutes one of the assets of the Church and should be regularly engaged in ministerial work so long as conditions make such service at all possible or advisable. Ministers, however, can distinctly assist in the realization of this ideal by not too definitely limiting the proposed field of service or by attaching too many conditions. Of the men registering in the office of the Assembly's Committee as desiring new fields of labor probably three-fourths express a desire to locate east of Chicago and a much larger number desire locations east of the Mississippi River. While it is true that in this general section we find the great majority of our churches yet a very important part of our work lies beyond this territory, and in many of the outlying regions there is need for well trained leadership, while at the same time in many of these sections there are fields of large and growing opportunity.

The New System

During the year a number of additional Presbyteries adopted the Vacancy and Supply Plan, thus joining the long list of Presbyteries that had previously taken action looking to the establishment of definite and intelligent supervision of all vacant fields. Experience has shown, however, that in some cases at least it is much easier to get the Vacancy and Supply Plan adopted by the Presbyteries than it is to have the Plan properly worked by the Committees of these Presbyteries after it has once been adopted.

The mere adoption of the Vacancy and Supply Plan will in itself accomplish nothing. The Presbytery in adopting the Plan should exercise great care in the choice of its Committee and then see that the Committee chosen for this purpose immediately puts the Plan into operation and actually works the same faithfully, promptly and impartially. Any Presbyterian Committee that does not make an honest and persistent effort to operate the Plan should be removed by the Presbytery and a Committee chosen in its stead composed of men who will seek to realize in actual experience the manifest purpose of the Presbytery in adopting the Plan.

Evidence continues to accumulate that the Vacancy and Supply Plan impartially administered by a competent and faithful Committee of the Presbytery will come more nearly solving in the Presbytery the problem of Vacancy and Supply than anything else yet proposed, and after these years of experience the Assembly's Committee is of the opinion that properly administered by all of the Presbyteries of our

Church the Vacancy and Supply Plan furnishes as nearly a solution for this problem as is likely to be discovered under our Form of Government.

Of course, no system for handling this problem can create an adequate supply of ministers where the supply is not equal to the need nor can any system essentially make over either ministers or churches. But for the purpose intended, namely, to see that the vacant church under proper Presbyterian supervision secures the best minister available and specially adapted to its needs and secures him at the earliest possible date, while at the same time using all possible available men in the work of our Church, experience has abundantly shown that this Plan is a long practical step in the right direction. The fact that the situation in a number of the newer Synods has been simplified by the improved methods and that a number of the leaders of these Synods testify that they have found it less difficult to secure suitable men for the vacant fields, has been a source of increasing gratification to the Assembly's Committee.

Inter-Presbyterial Co-operation

The Assembly's Committee during the past year has had a growing conviction that a great deal of valuable service can be rendered both ministers and churches by the promotion of the spirit of co-operation between Presbyterian Committees located in the same Synod or general section of the country. With this as a primary purpose, during the latter part of the year a series of conferences was arranged for the Central West and East, some including single Synods and others embracing Presbyterian representatives from parts of different Synods located in the same general section. Such conferences were held in Columbus, Ohio, Chicago, Ill., Indianapolis, Ind., Detroit, Mich., and Pittsburgh, Pa., while plans have already been made for three additional conferences to be held in the extreme Eastern section of the country during the last week of April.

The good attendance of Presbyterian leaders and also local church representatives at each of these conferences, the intense interest manifested in every phase of this subject, the general unanimity realized in the conclusions of each conference and the practical results already in evidence in the various sections covered by the conferences, have brought the Assembly's Committee to the conclusion that this program should be continued and that if at all possible in every Synod there should annually be held a meeting of Presbyterian Committees on Vacancy and Supply for a frank discussion of vacancy conditions in the Presbyteries and a mutual interchange of opinion touching the various phases of this difficult but most important problem. Whether held during the same week as the Annual Meeting of the Synod or at some other time, such a conference seems to be highly advisable if not indeed necessary, and the small expense incurred will be a most excellent investment on the part of each and every Presbytery.

Ministers Changing Fields

The General Assembly has given to its Permanent Committee the specific task of supervising "the supply of vacant pulpits and the service of unemployed ministers." In seeking to introduce methods adequate for the proper supply of vacant pulpits it was inevitable that the Committee should encounter not only the "unemployed minister" but the minister who for one cause or another is desirous of finding a new field of service. The Assembly's Committee in the development of its work has therefore found it advisable to deal with both classes. Both are at liberty to register in the office of the Committee as desiring new fields.

During the past year the largest number of men at any one time registered with the Assembly's Committee as desiring new fields was 650 and the smallest number registered at any season of the year was 450. Only a very small proportion of these men were actually without definite fields of service; the great majority were men already engaged in pastoral service but were more or less anxious to locate elsewhere. The above figures indicate something as to the dimensions of the task of the Assembly's Committee and the burdensome character of the work necessarily undertaken by the central office, with a very limited equipment for meeting the demands of the situation.

In the office of the Assembly's Committee is a list of 686 men who during the earlier part of the year were registered as desiring new fields. By the close of the year about 400 of these had found new locations, others had received calls but had declined the same, while a few had reached the conclusion that it was the part of wisdom to remain for a longer period in present locations.

Some Interesting Figures

While the vacancy situation throughout our Church is constantly changing, yet under anything like normal conditions we annually reach the high-water mark in the number of vacant fields probably during the month of January, and the low-water mark is usually reached during the month of July. From Presbyterian reports received during January last 165 Presbyteries of the same general character and all reporting about the same time have been selected for purposes of comparison. As these Presbyteries include all sections of the Church they may be regarded as at least fairly representative.

These 165 Presbyteries report a total of 367 vacant pastorates which include 465 separate congregations; 31 Presbyteries report no vacancies, 39 Presbyteries report but one vacancy each and 28 Presbyteries report but 2 vacancies each, or a total of 98 Presbyteries report but 95 vacancies, none of these Presbyteries having more than 2 vacancies each. A careful study of the records thus shows that a very large proportion of the vacant fields are to be found in a comparatively small number of Presbyteries. While no Committee can govern the number of vacancies that may occur in the Presbytery at any time, yet the above

figures only emphasize the obligation that rests upon every Presbytery to establish and maintain definite and appropriate machinery for the prompt handling of vacancies when they do occur. Such machinery, as already indicated, may be found in the Vacancy and Supply Plan adopted by the Presbytery and faithfully worked by a competent Committee.

A study of ministerial support as related to the above churches is equally interesting. The 367 vacancies included in the foregoing computation offered an average annual support of \$1374.00 and 258, or 70 per cent of these, have manses. Among these 367 vacancies were found a total of 88 churches, each furnishing an annual support of \$1500 or more. For these 88 larger churches the average annual support proposed was \$2044.00, and 52 of these churches, or about 60 per cent, reported manses.

Even more interesting, however, is the fact that among the 367 vacant pastorates were 182 or nearly one-half of the entire number reported as furnishing for pastoral support not more than the equal of \$1000.00 and manse. Of these 182 vacant fields an even hundred are accustomed to furnish the equal of \$1000.00 and manse and 82 of the fields are reported as furnishing less than \$1000.00 and a manse, most of these 82 fields being found in the older Synods occupying the Eastern half of the country. While these figures as to ministerial support are an improvement on those of former years, and indicate conditions better than are found in many other branches of the Church, yet there is still much room for improvement and particularly in view of the present abnormal economic conditions.

Suggestive Testimony

Dr. W. H. Hunter, Superintendent of Home Missions for North Dakota, writes November, 1917—“Recently all fields in my district have been filled, a striking contrast to the condition which existed here before the Plan of Vacancy and Supply was adopted. Then we had more vacancies than we could find men for; now we have more applicants than we can furnish fields.”

Letter from Canada—“The Synod of Saskatchewan has overtured the Canadian General Assembly meeting in June for permission to put into operation the Vacancy and Supply Plan of the Presbyterian Church in the U. S. A.”

New Jersey Pastor—“I appreciate the fact that it is difficult to move all the men in the Presbyterian Church who desire to be moved, but I am sure that the work of your Committee is greatly appreciated by the men in the field.”

Maryland Pastor—“I write to inform you of my receiving and accepting a call. I am sure that your office will commend itself more and more to the Church. It is an agency long needed and now happily established.”

New York Pastor—“I want again to express my appreciation of your kindness and my hearty approval of your method of work. I know of nothing more needed today in the Presbyterian Church.”

Illinois Pastor—"I wish to thank you for your courtesy and kindness. You certainly did everything one could properly ask and in such a way as to please and win results. I believe that the Presbyterian Church has made a large and substantial advance towards solving the problem of Vacancy and Supply."

With a majority of the Presbyteries operating under the Vacancy and Supply Plan the list of pastorless fields in Pennsylvania, our largest Synod, was reduced 40 per cent between 1912 and 1917, while more than one-fourth of the whole number of vacancies in Pennsylvania in 1917 were found in two Presbyteries not yet adopting the Vacancy and Supply Plan.

Our Church had its largest number of vacancies in 1910 when according to the official records there were 2167 pastorless fields. The Permanent Committee on Vacancy and Supply was appointed by the General Assembly of 1912 and in 1914 submitted to the Presbyteries the Vacancy and Supply Plan. By the close of 1916 as a Church we had 624 less vacancies than in 1910, 454 more ministers serving as pastors or stated supplies on the Home Field than in 1910 and a total of 676 more churches on the Home Field had the regular services of pastors or stated supplies than in 1910.

Resolutions

The General Assembly re-affirms the action of the last four Assemblies in behalf of the establishment of definite Presbyterian supervision of vacant fields and again approves the work of the Permanent Committee on Vacancy and Supply in its efforts to secure the effective operation of the Vacancy and Supply Plan in all of the Presbyteries.

Recognizing anew the need at all times of efficient leadership for the work of our Church, the General Assembly urges that all pastors be faithful in presenting, both privately and publicly, to the young men of their congregations the claims of the Gospel Ministry as a life calling.

Respectfully submitted,

GEORGE N. LUCCOCK, Chairman.

JOHN TIMOTHY STONE

PAUL B. JENKINS

WILLIAM L. McEWAN

SAMUEL S. PALMER

JOHN E. BUSHNELL

HENRY P. CROWELL

W. O. DAVIES

BENJAMIN F. EDWARDS

WILLIAM R. FARRAND

A. A. LOETSCHER

ROBERT SINCLAIR

WALTER H. HOUSTON, Corresponding Secretary.

Report received and resolutions adopted by the General Assembly
May 21, 1918.

